

# ELMAVAN 3D WAVEFORMS (Measured data sampled at 50 kHz) 51000 packets of 144 samples from 2015-07-13T08:30:02.312.000.

Processed Mon Jul 13 10:36:21 2015 by ELM ver.2012-10-06 from 001\_\_elm20150713\_083001\_\_dat00.bin

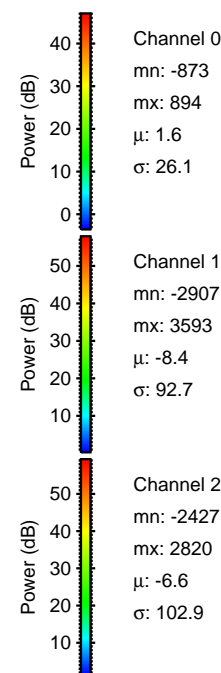

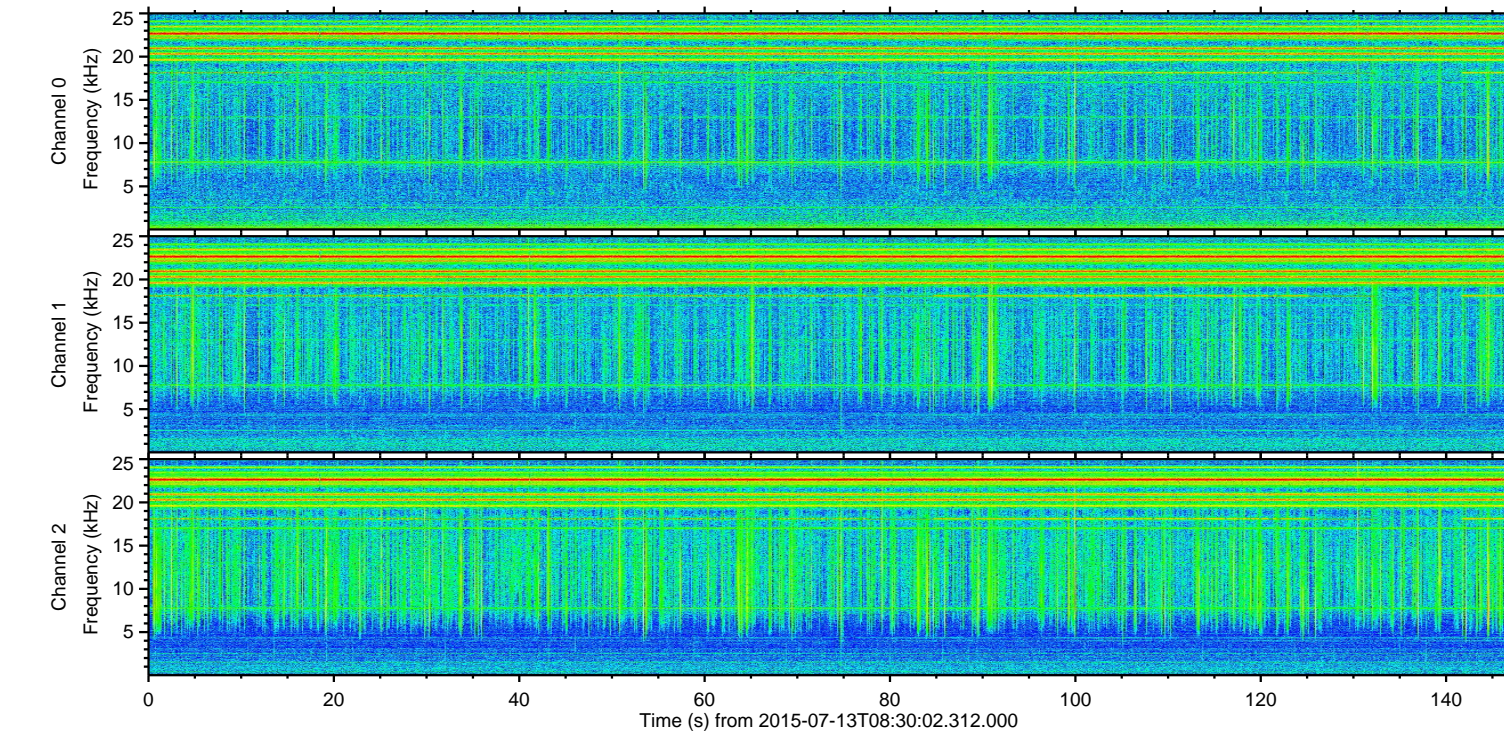
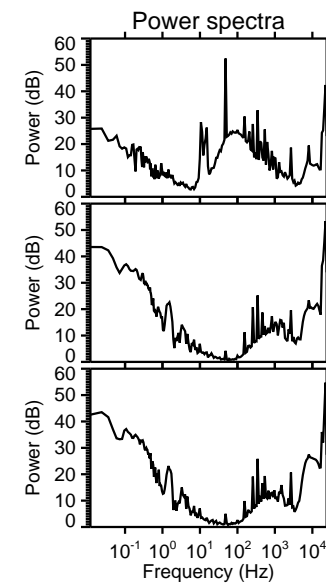
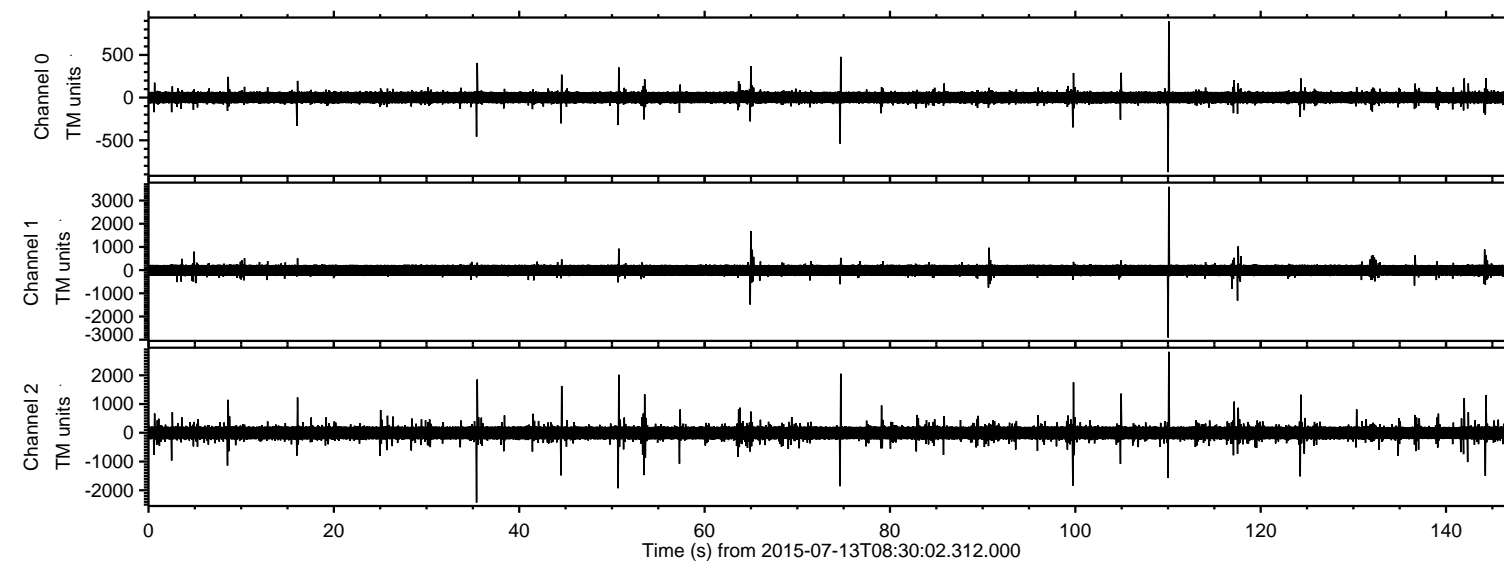

ELMAVAN 3D WAVEFORMS (Measured data sampled at 50 kHz) 51000 packets of 144 samples from 2015-07-13T08:30:02.312.000. Part 111/147

Processed Mon Jul 13 10:36:37 2015 by ELM ver.2012-10-06 from 001\_\_elm20150713\_083001\_\_dat00.bin

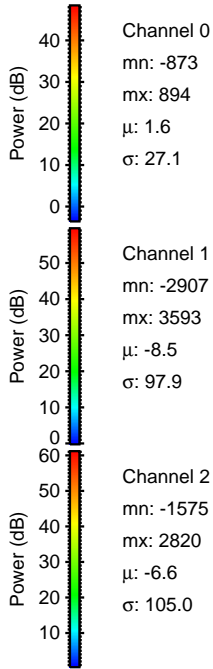
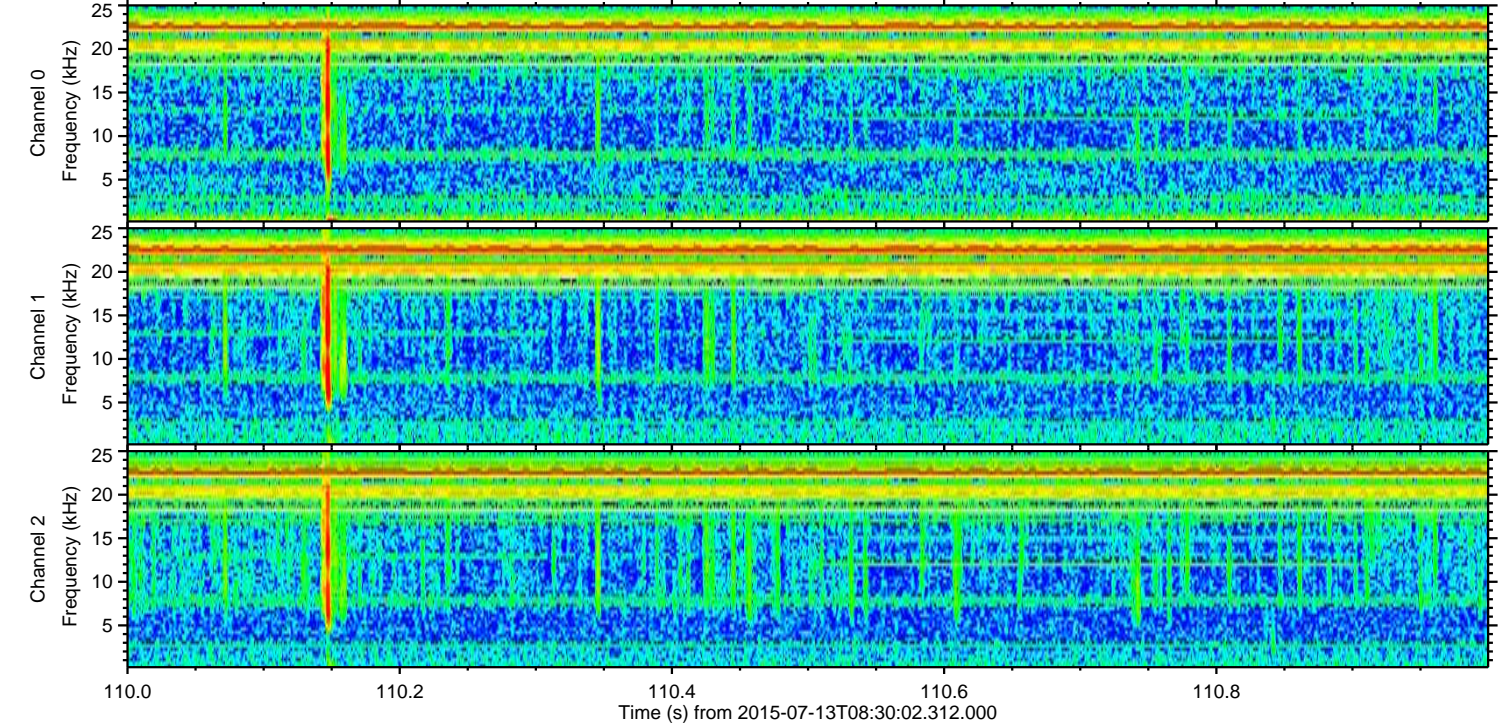
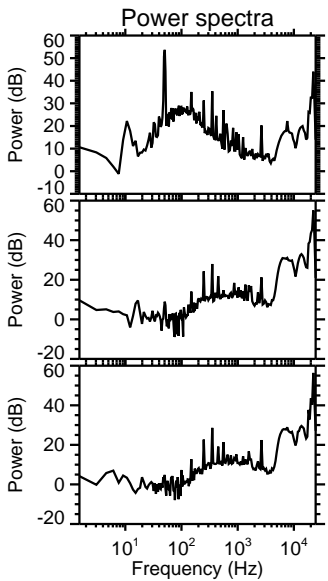
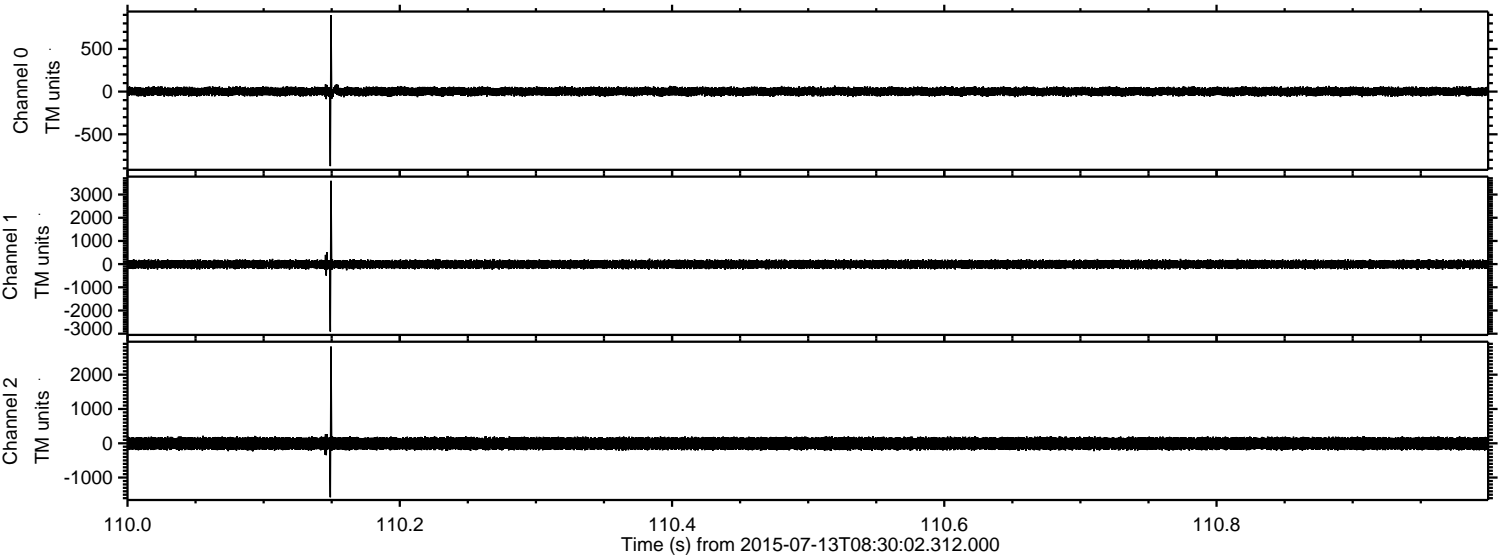

Channel 0  
mn: -873  
mx: 894  
 $\mu$ : 1.6  
 $\sigma$ : 27.1

Channel 1  
mn: -2907  
mx: 3593  
 $\mu$ : -8.5  
 $\sigma$ : 97.9

Channel 2  
mn: -1575  
mx: 2820  
 $\mu$ : -6.6  
 $\sigma$ : 105.0



ELMAVAN 3D WAVEFORMS (Measured data sampled at 50 kHz) 51000 packets of 144 samples from 2015-07-13T08:30:02.312.000. Part 36/147

Processed Mon Jul 13 10:36:38 2015 by ELM ver.2012-10-06 from 001\_\_elm20150713\_083001\_\_dat00.bin

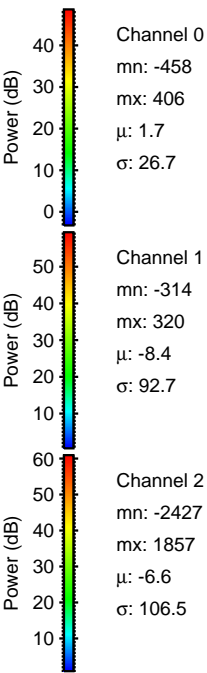
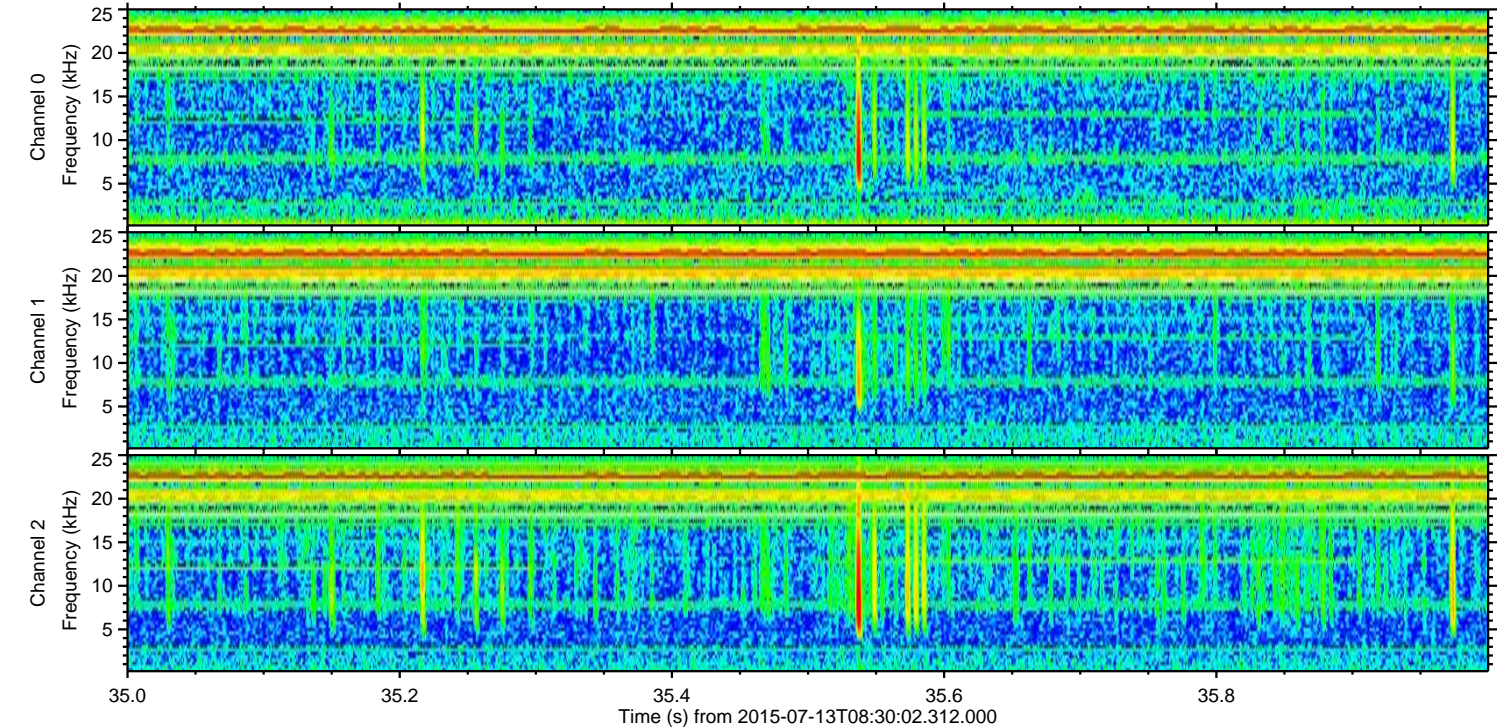
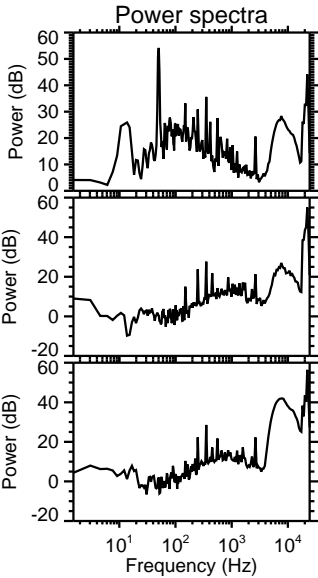
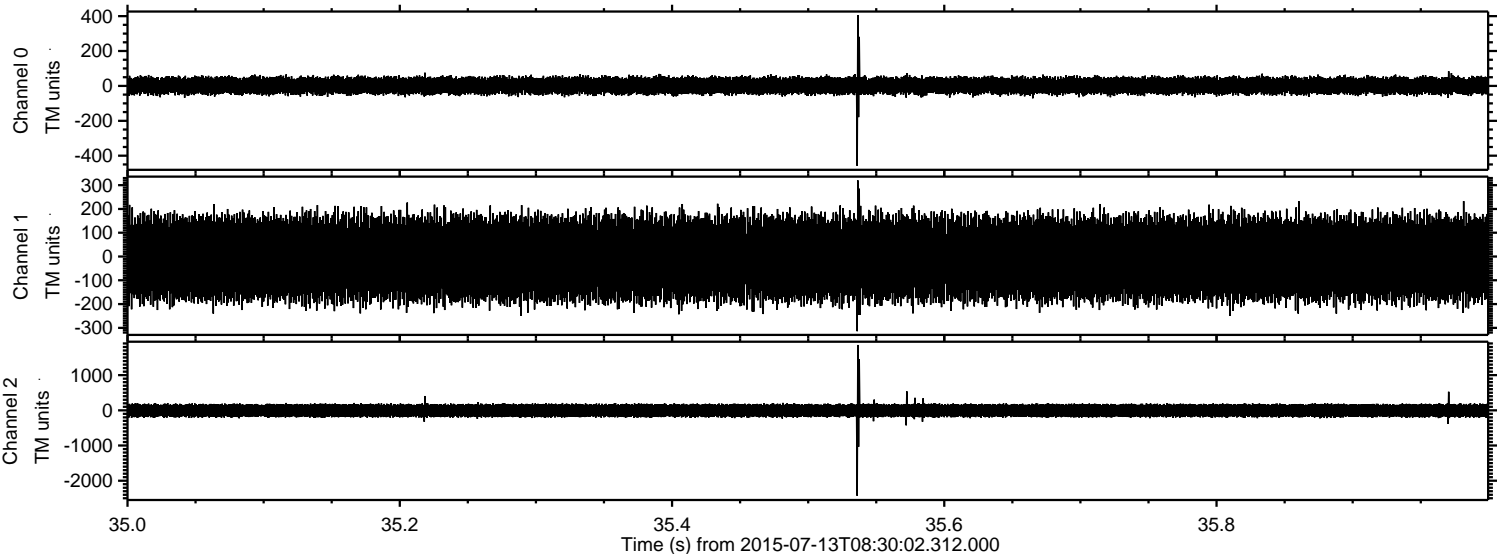



Processed Mon Jul 13 10:36:39 2015 by ELM ver.2012-10-06 from 001\_\_elm20150713\_083001\_\_dat00.bin

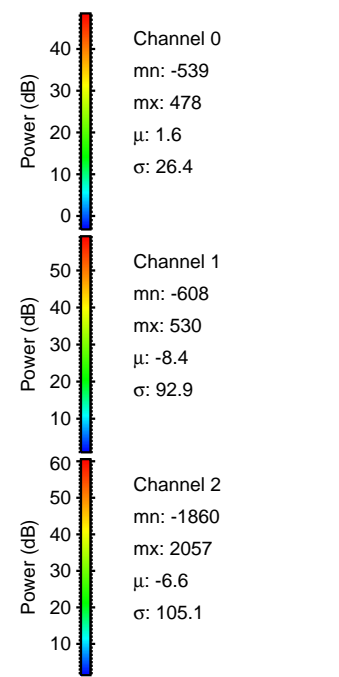
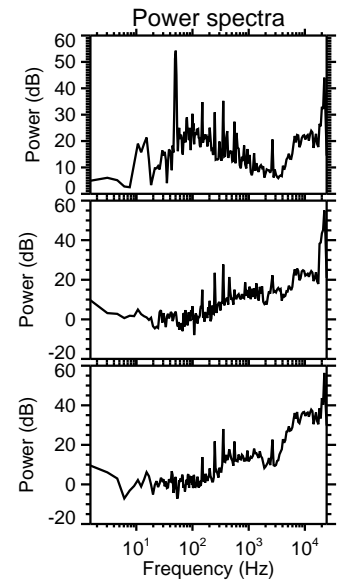
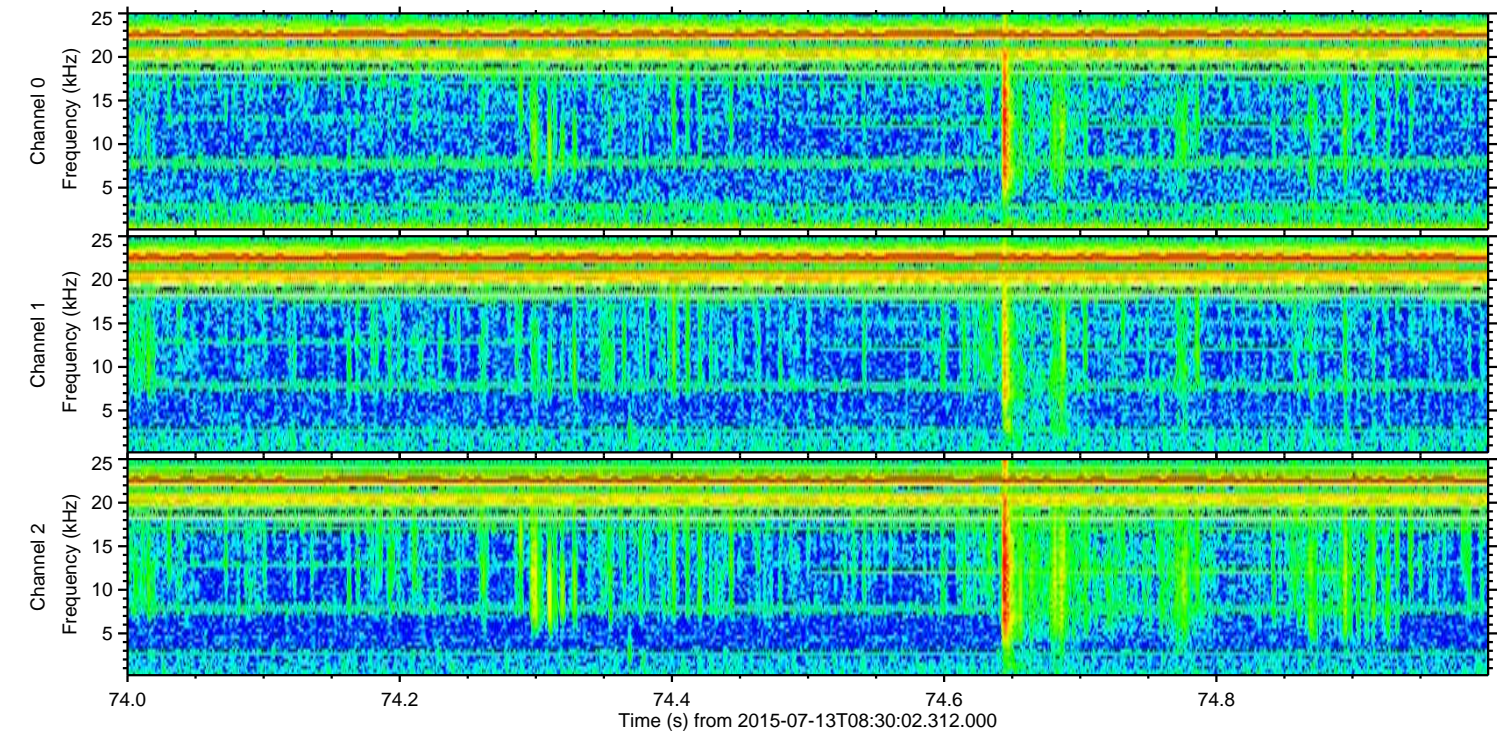
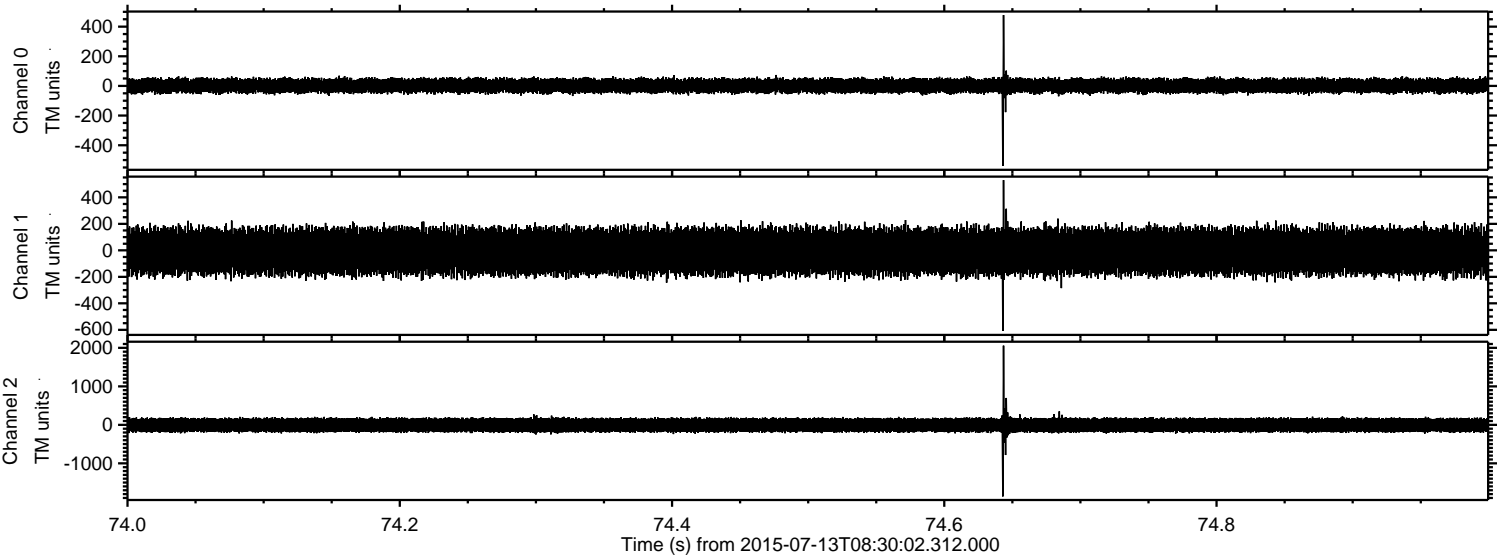



Processed Mon Jul 13 10:36:40 2015 by ELM ver.2012-10-06 from 001\_\_elm20150713\_083001\_\_dat00.bin

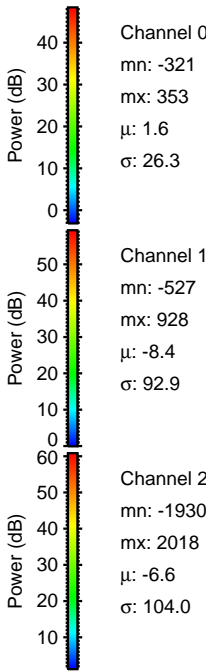
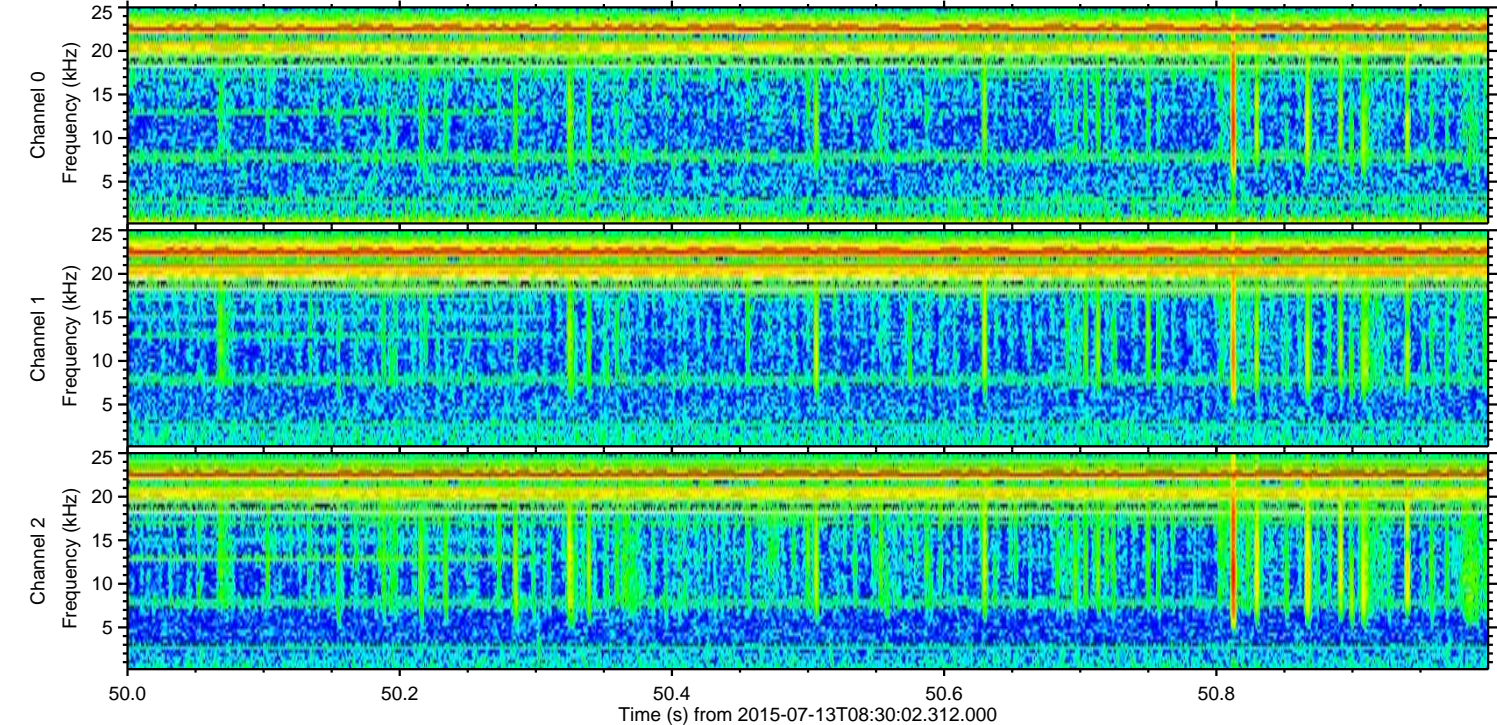
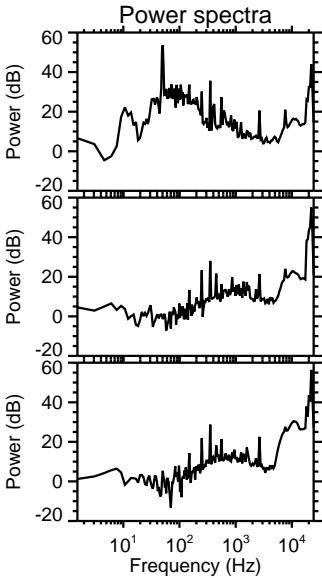
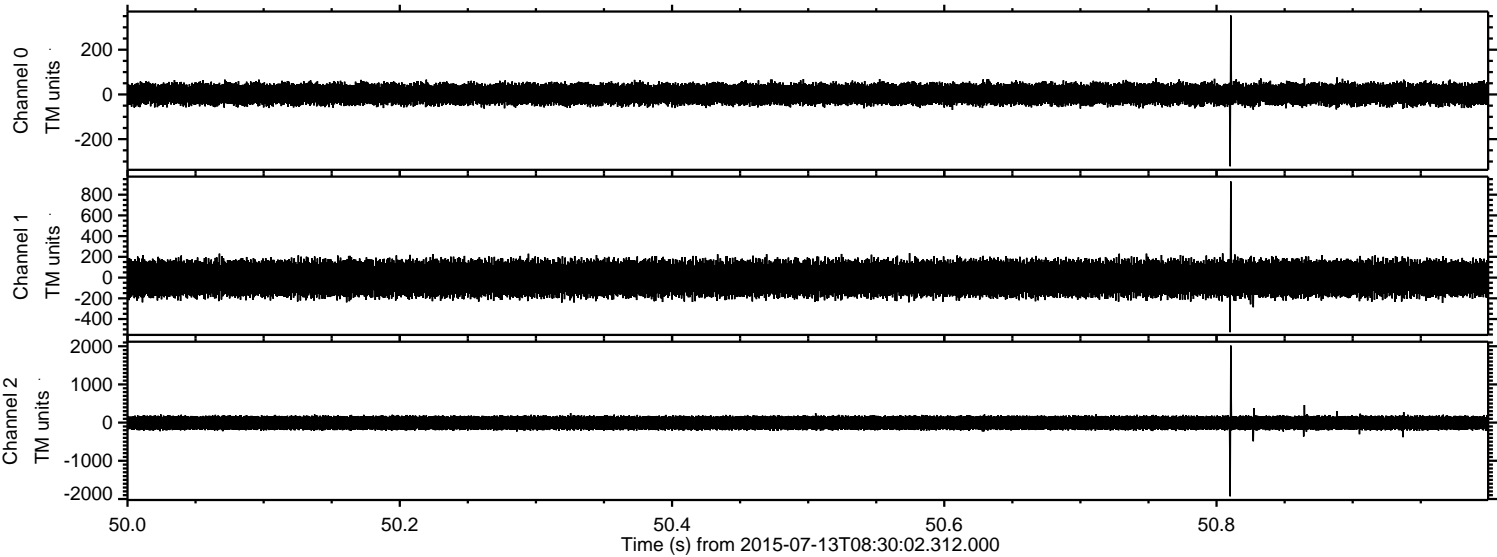



ELMAVAN 3D WAVEFORMS (Measured data sampled at 50 kHz) 51000 packets of 144 samples from 2015-07-13T08:30:02.312.000. Part 100/147

Processed Mon Jul 13 10:36:41 2015 by ELM ver.2012-10-06 from 001\_\_elm20150713\_083001\_\_dat00.bin

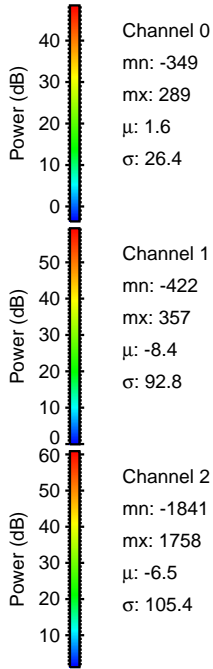
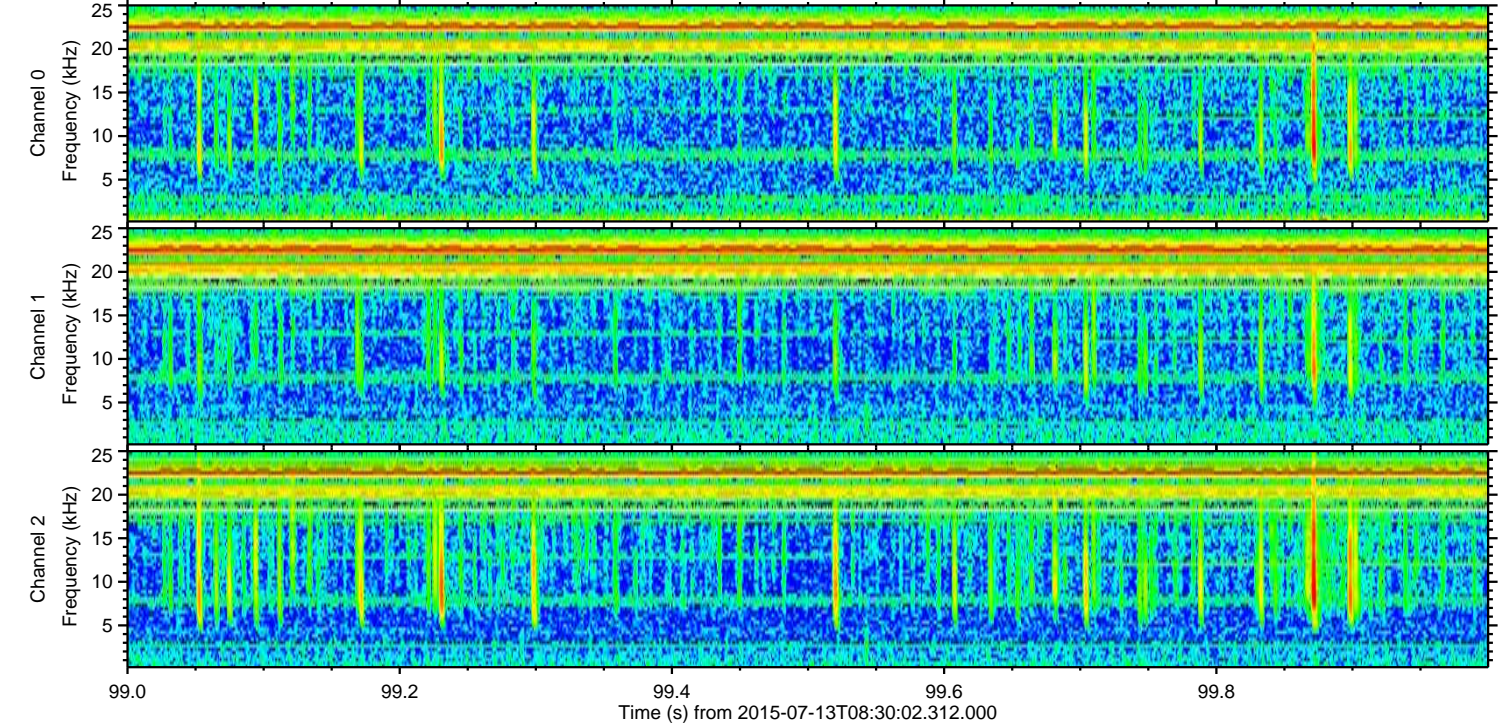
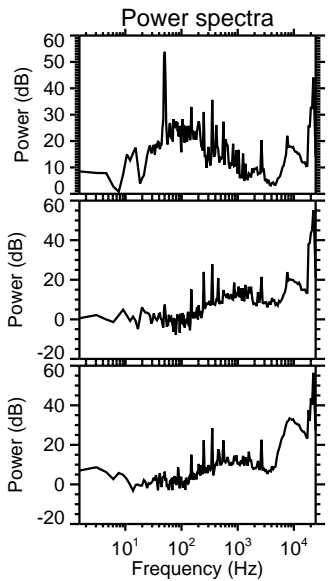
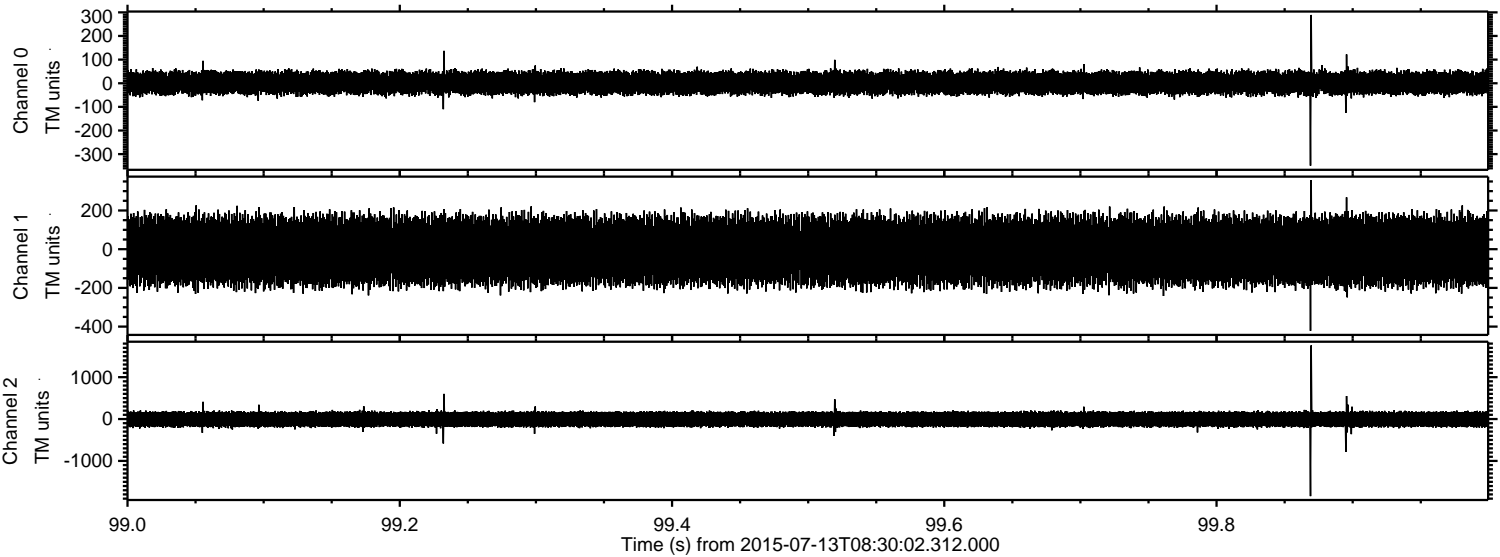



ELMAVAN 3D WAVEFORMS (Measured data sampled at 50 kHz) 51000 packets of 144 samples from 2015-07-13T08:30:02.312.000. Part 66/147

Processed Mon Jul 13 10:36:42 2015 by ELM ver.2012-10-06 from 001\_\_elm20150713\_083001\_\_dat00.bin

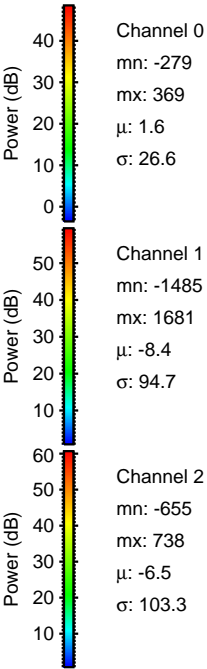
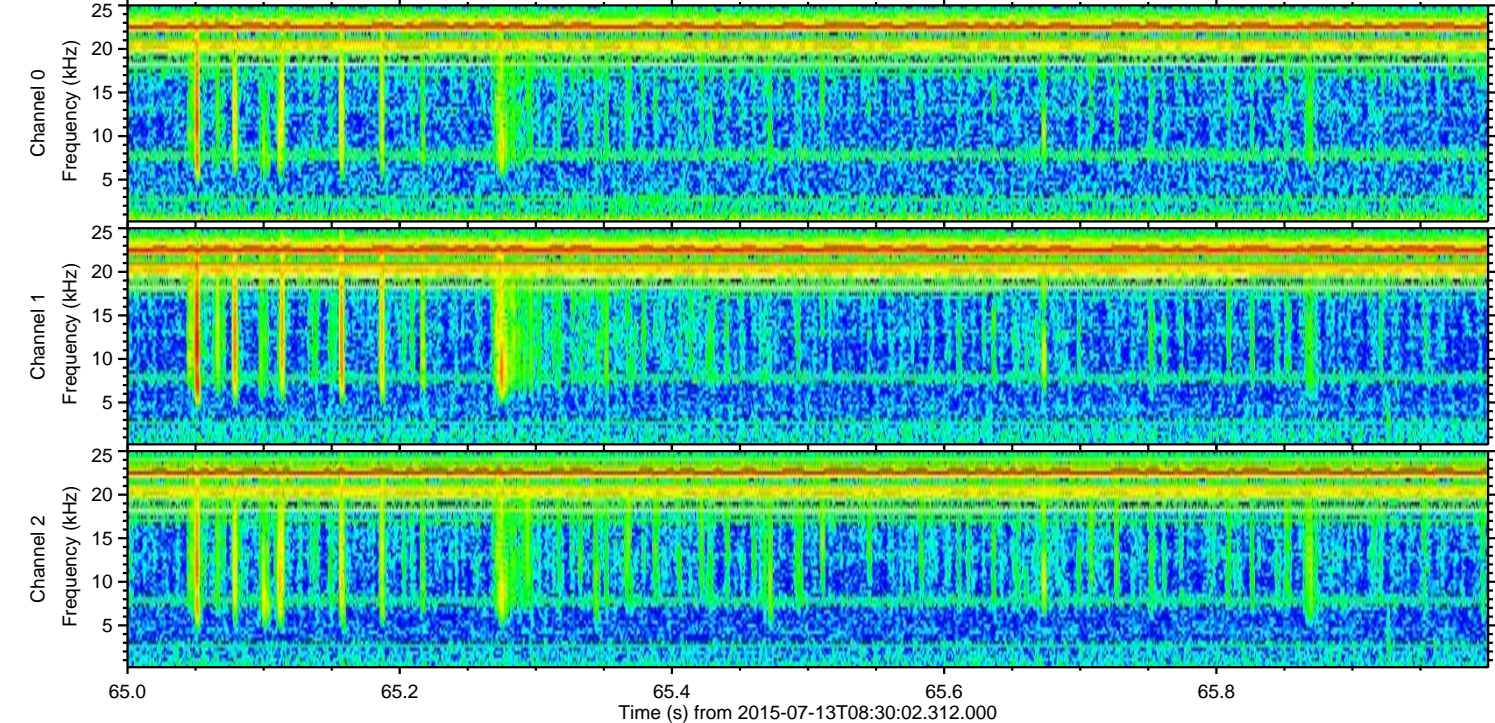
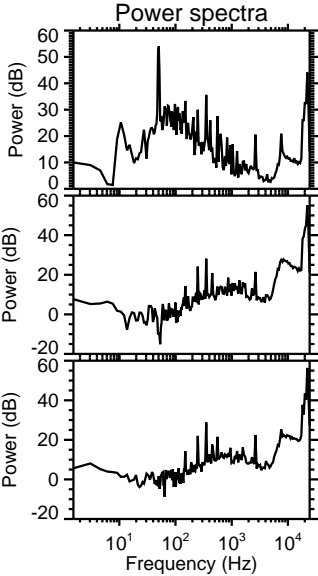
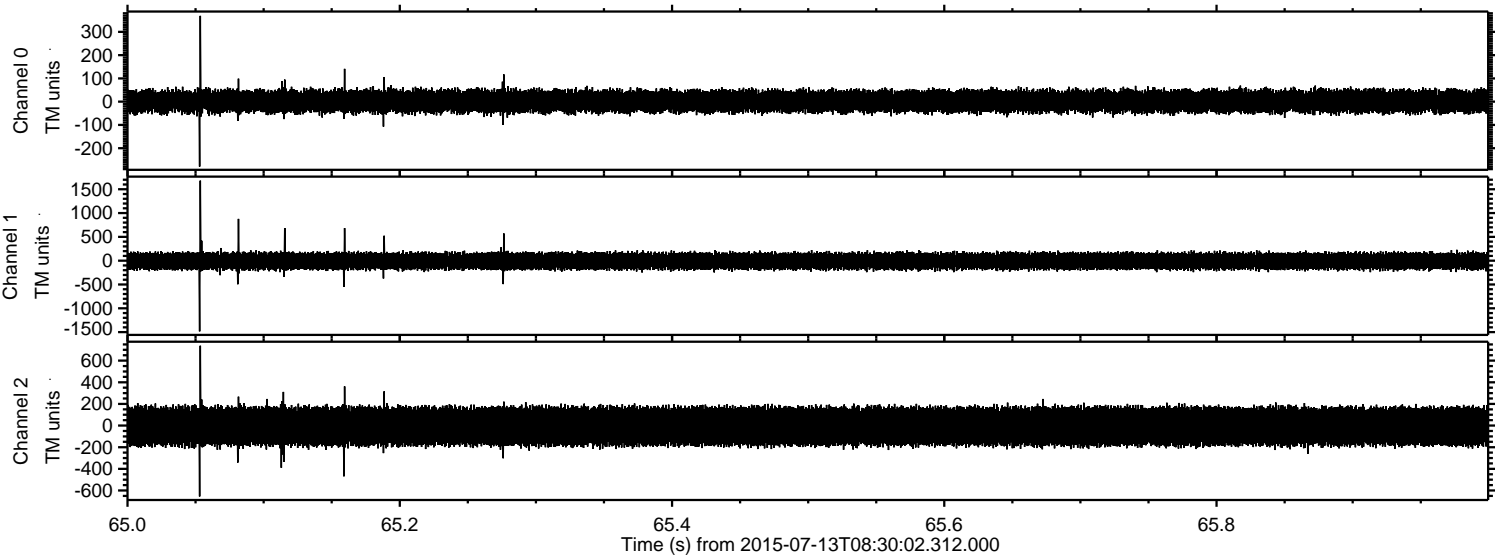



Processed Mon Jul 13 10:36:43 2015 by ELM ver.2012-10-06 from 001\_\_elm20150713\_083001\_\_dat00.bin

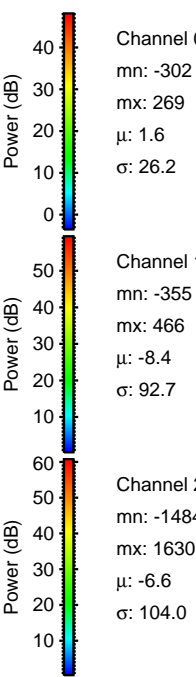
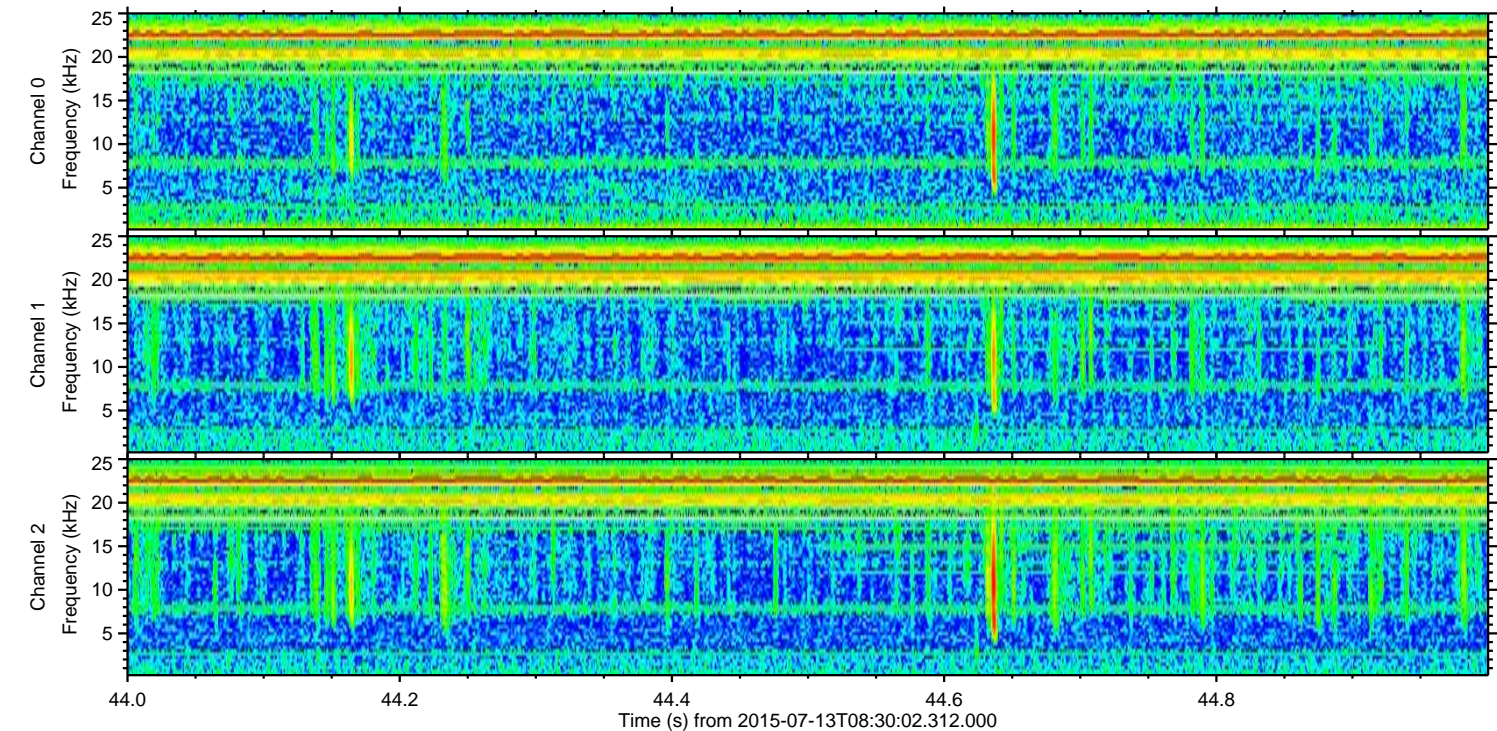
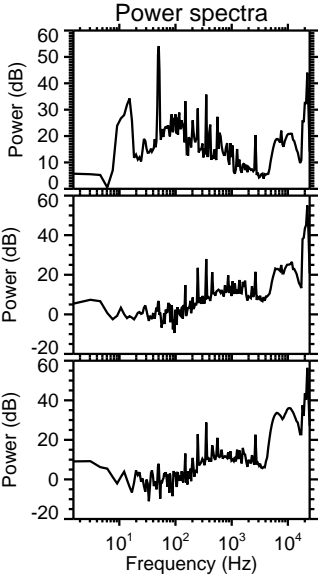
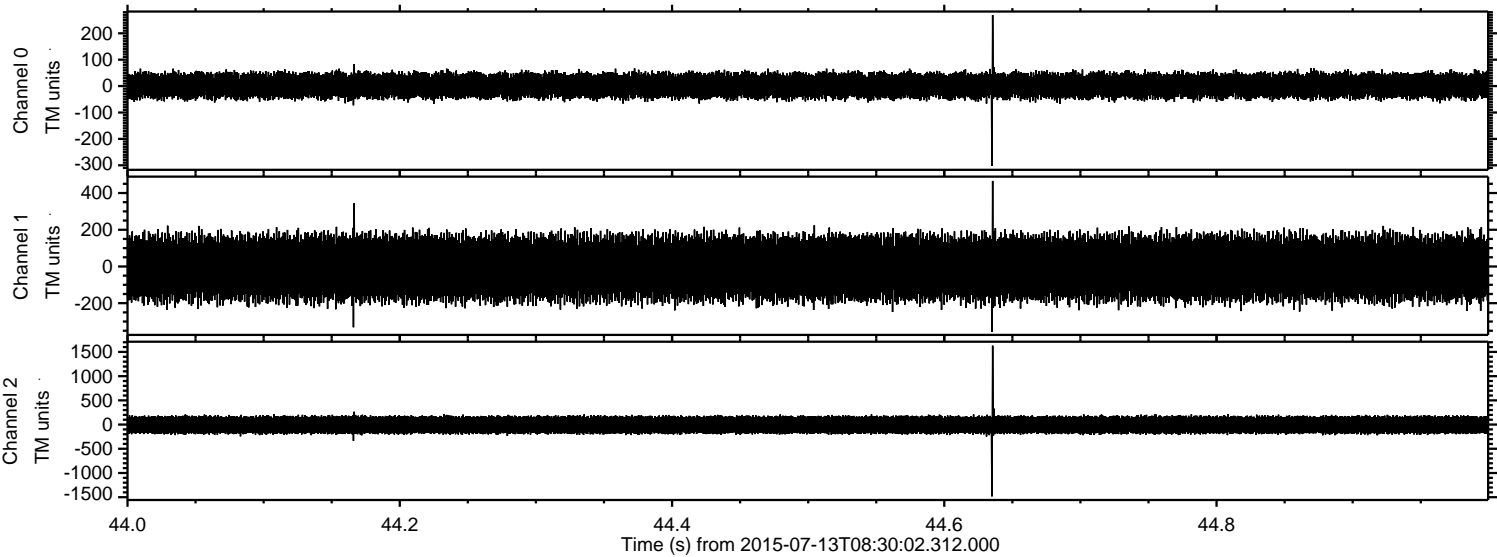

Channel 0  
mn: -302  
mx: 269  
 $\mu$ : 1.6  
 $\sigma$ : 26.2

Channel 1  
mn: -355  
mx: 466  
 $\mu$ : -8.4  
 $\sigma$ : 92.7

Channel 2  
mn: -1484  
mx: 1630  
 $\mu$ : -6.6  
 $\sigma$ : 104.0



ELMAVAN 3D WAVEFORMS (Measured data sampled at 50 kHz) 51000 packets of 144 samples from 2015-07-13T08:30:02.312.000. Part 125/147

Processed Mon Jul 13 10:36:44 2015 by ELM ver.2012-10-06 from 001\_\_elm20150713\_083001\_\_dat00.bin

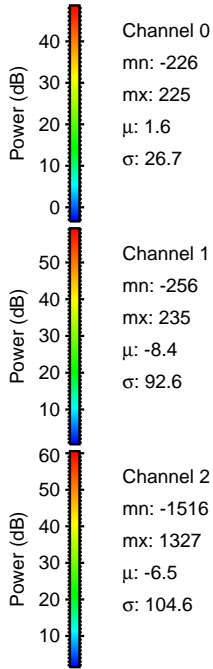
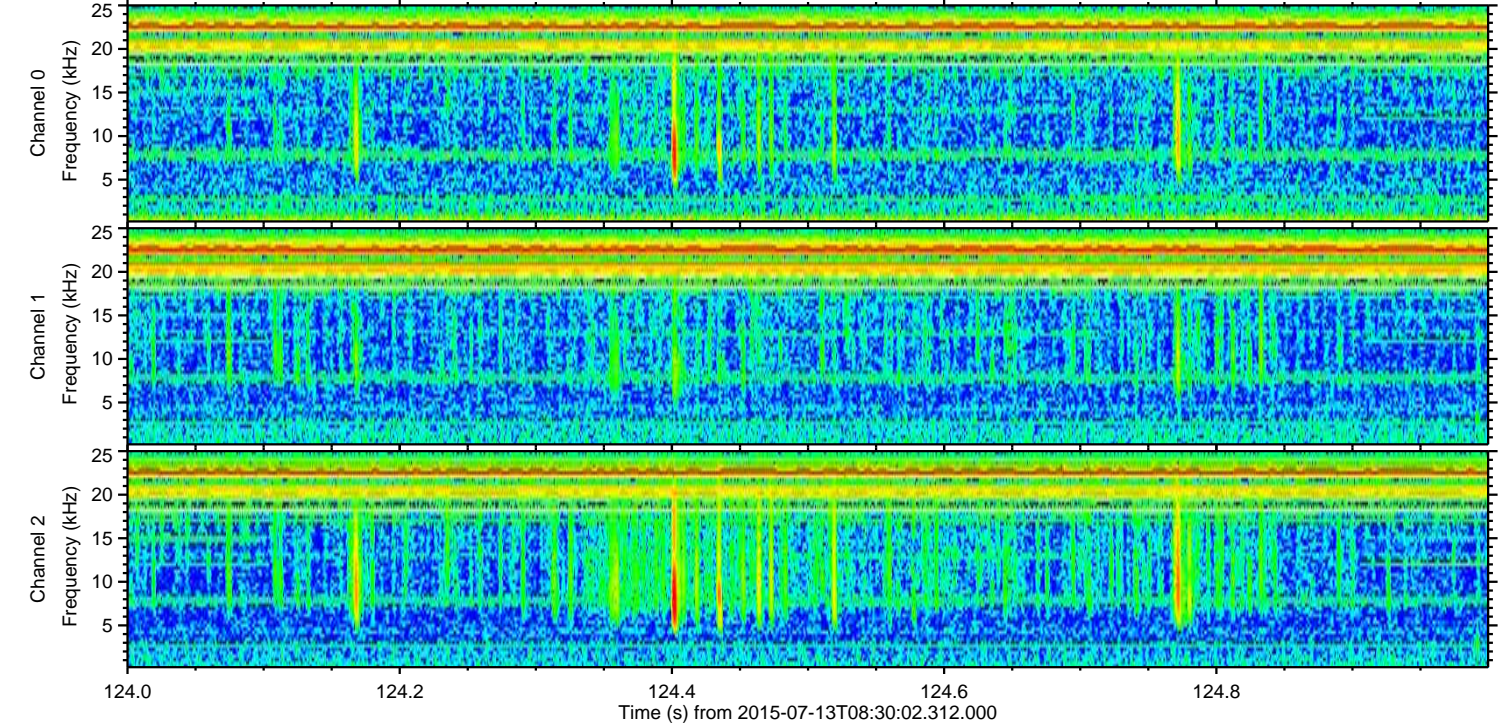
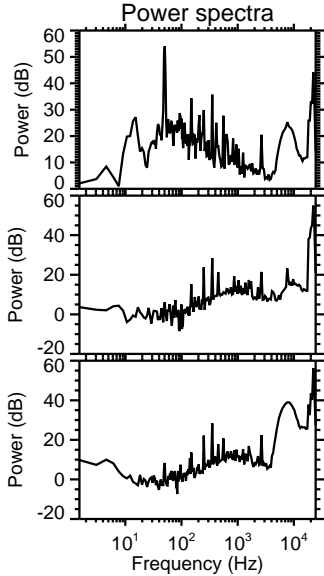
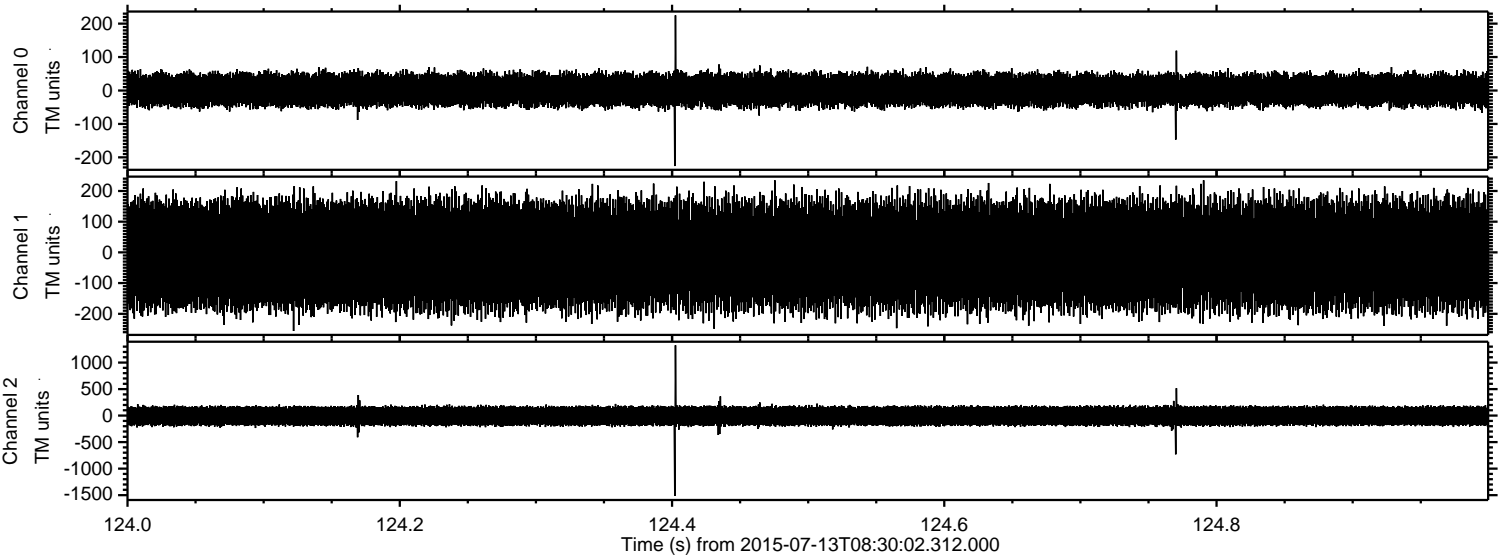



ELMAVAN 3D WAVEFORMS (Measured data sampled at 50 kHz) 51000 packets of 144 samples from 2015-07-13T08:30:02.312.000. Part 145/147

Processed Mon Jul 13 10:36:45 2015 by ELM ver.2012-10-06 from 001\_\_elm20150713\_083001\_\_dat00.bin

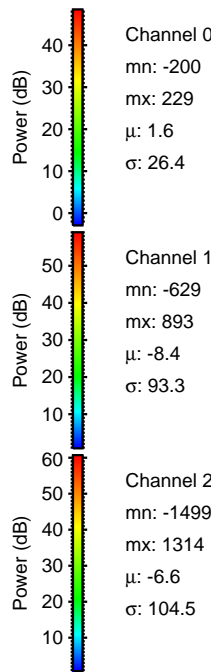
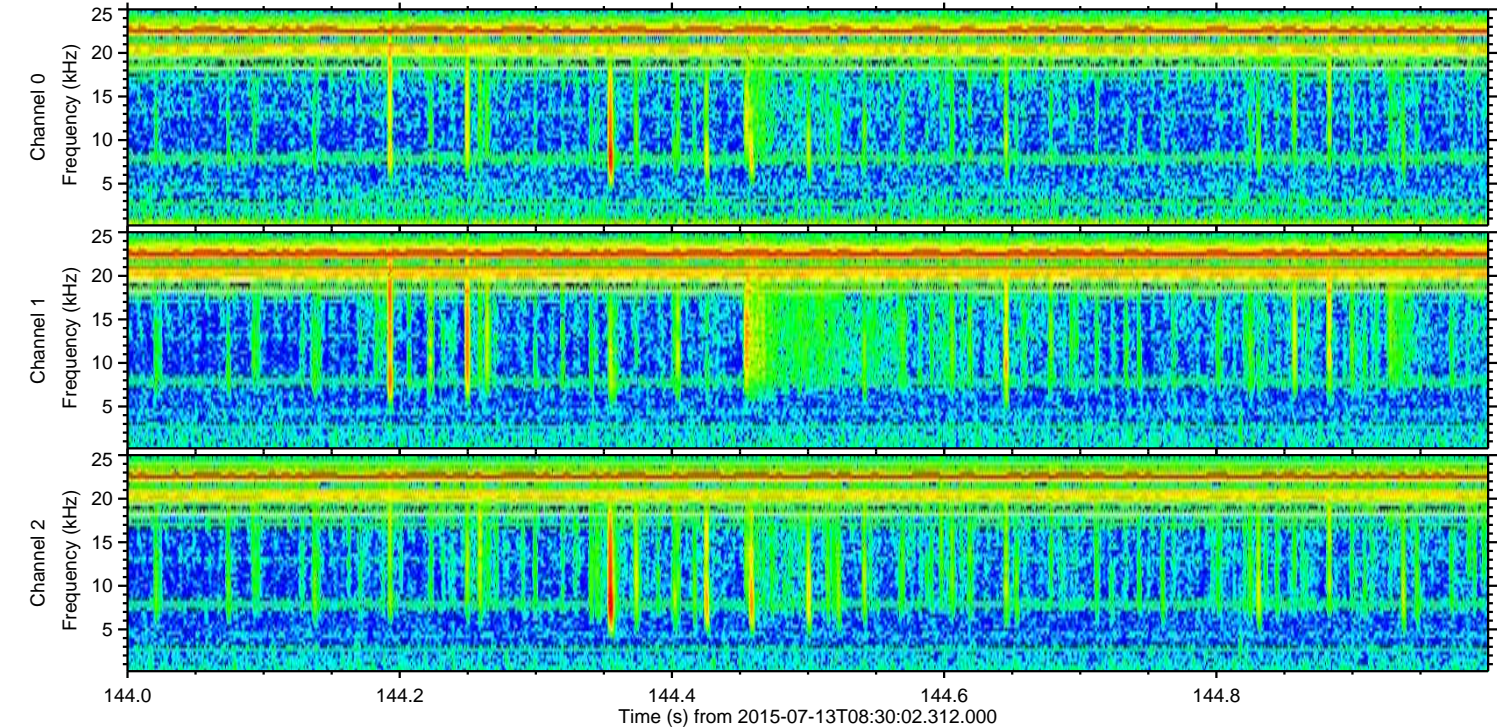
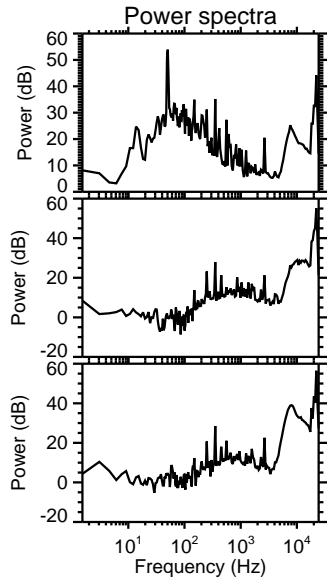
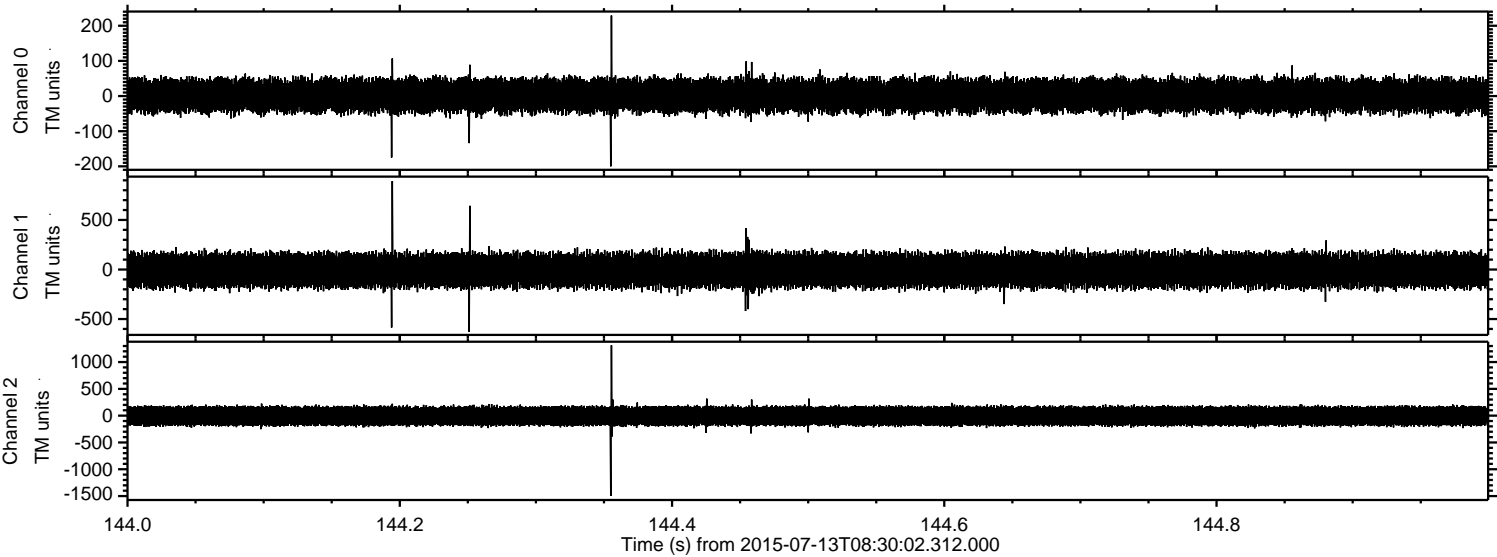



ELMAVAN 3D WAVEFORMS (Measured data sampled at 50 kHz) 51000 packets of 144 samples from 2015-07-13T08:30:02.312.000. Part 33/147

Processed Mon Jul 13 10:36:46 2015 by ELM ver.2012-10-06 from 001\_\_elm20150713\_083001\_\_dat00.bin

