

ELMAVAN 3D WAVEFORMS (Measured data sampled at 50 kHz) 51000 packets of 144 samples from 2015-07-13T08:00:01.043.999.

Processed Mon Jul 13 10:05:51 2015 by ELM ver.2012-10-06 from 001__elm20150713_080000__dat00.bin

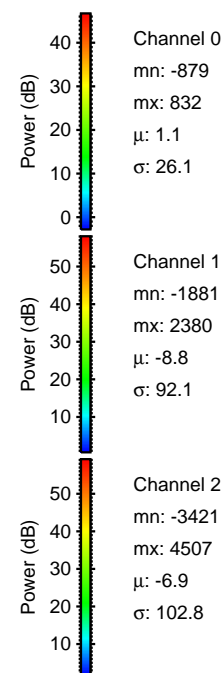

Processed Mon Jul 13 10:06:06 2015 by ELM ver.2012-10-06 from 001__elm20150713_080000__dat00.bin

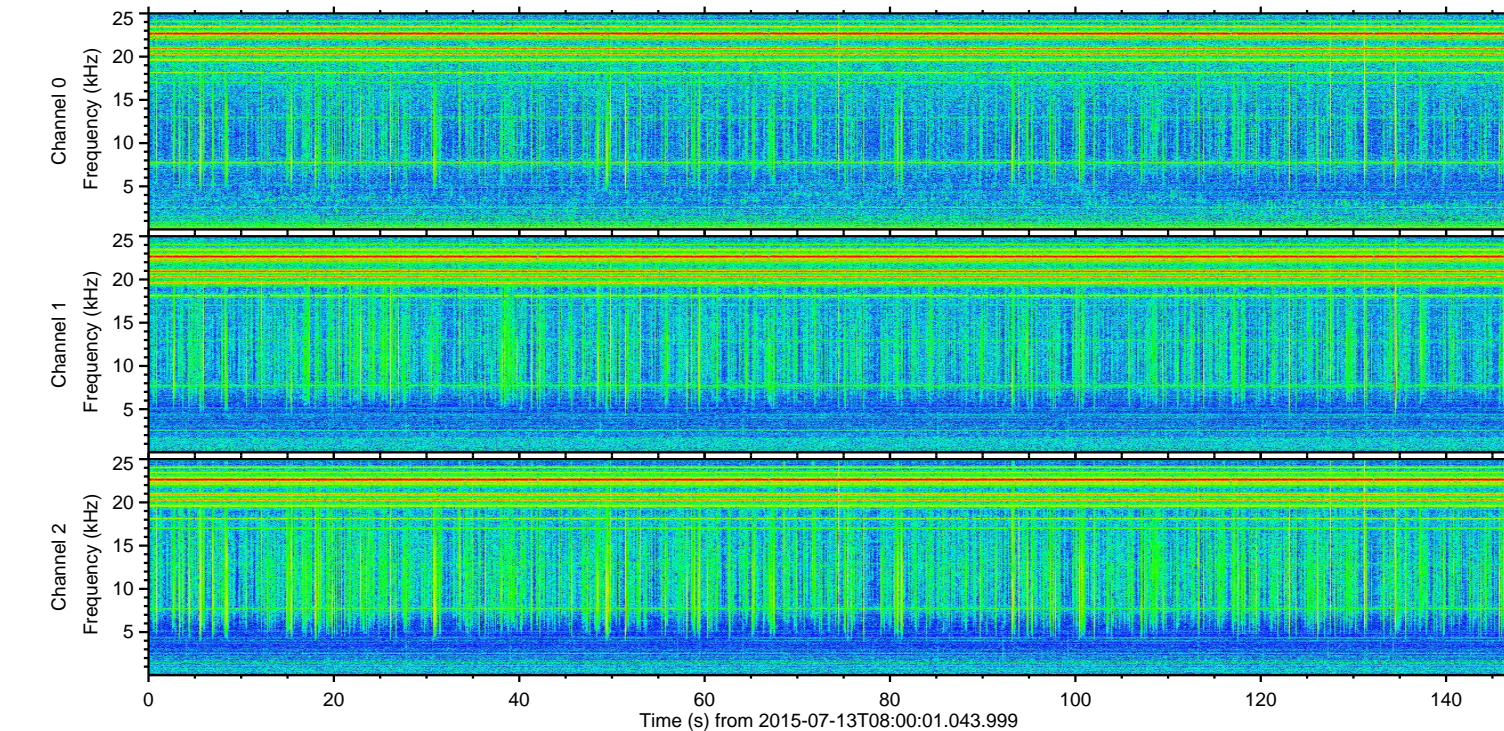
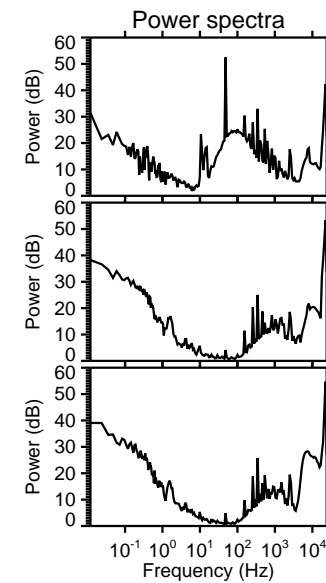
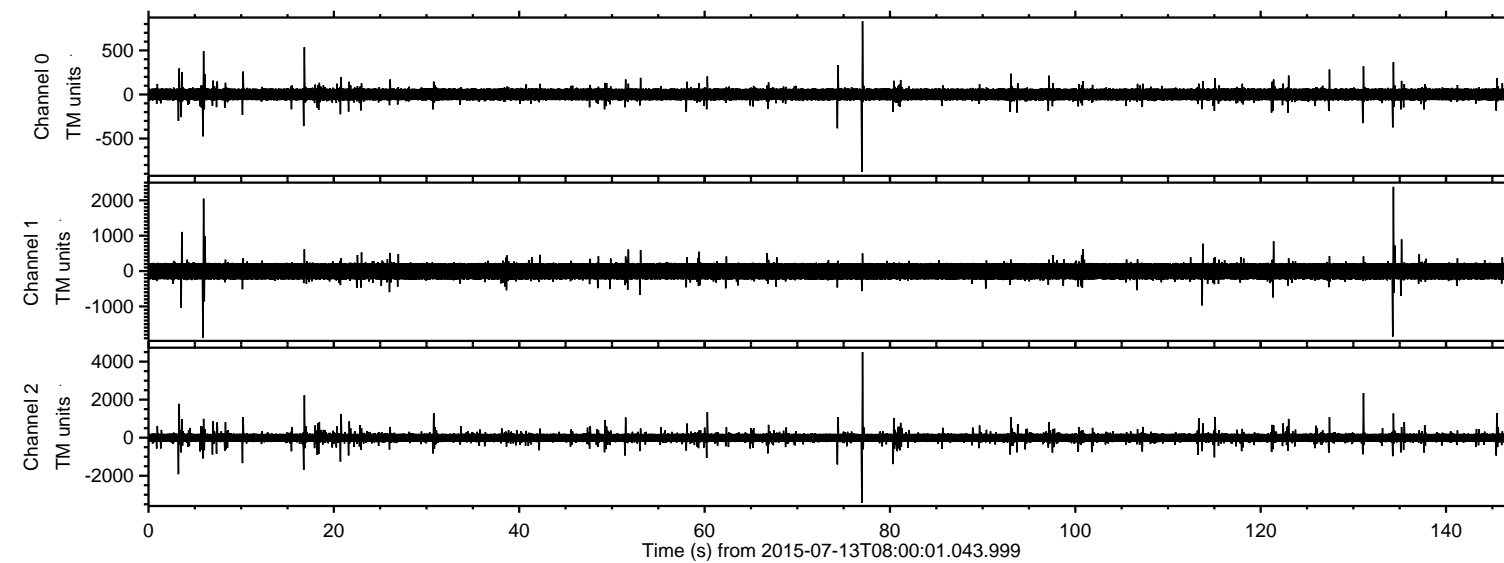
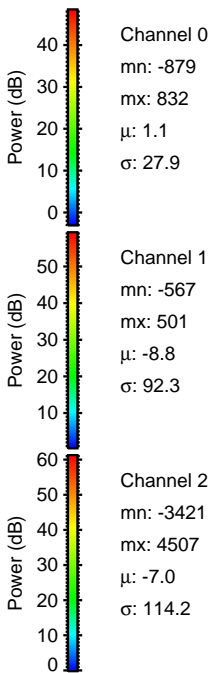
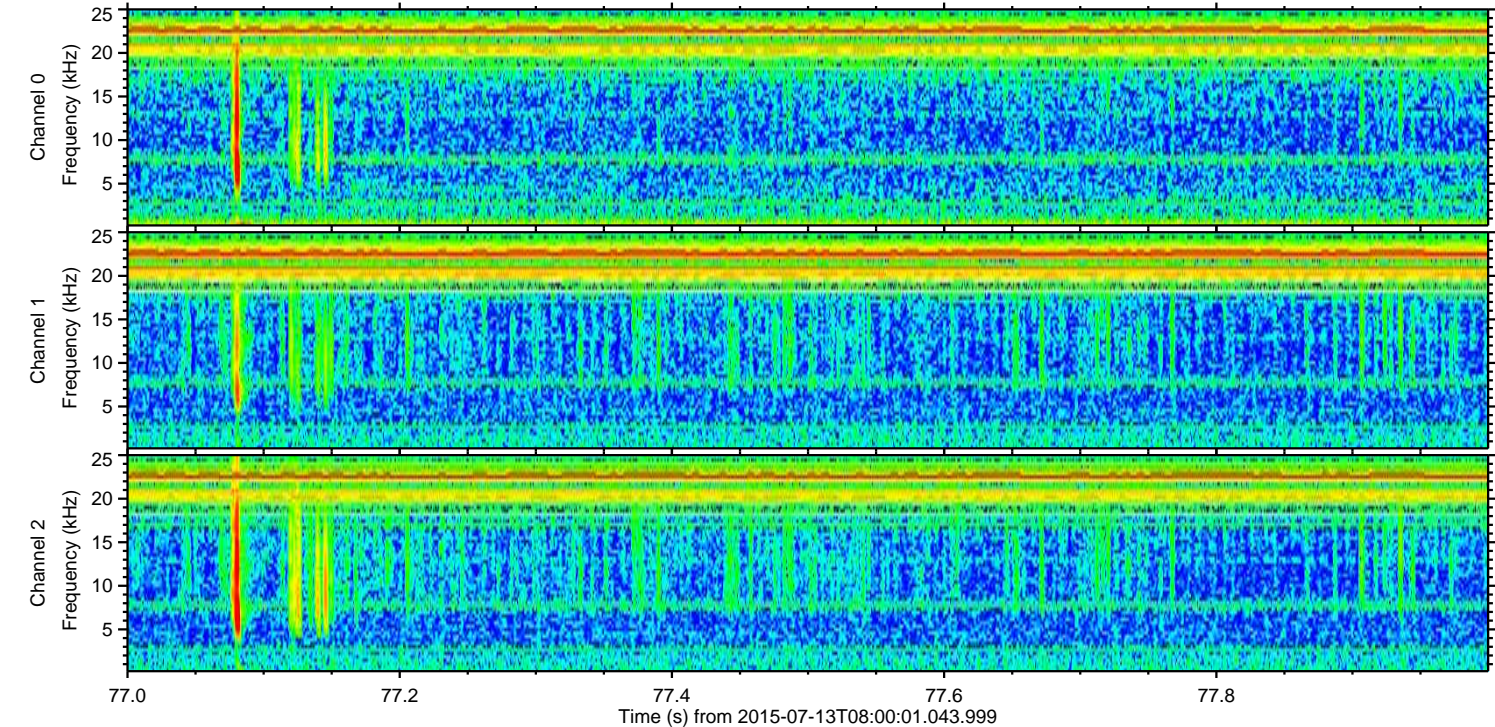
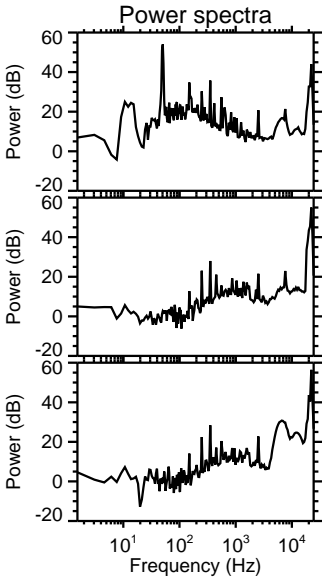
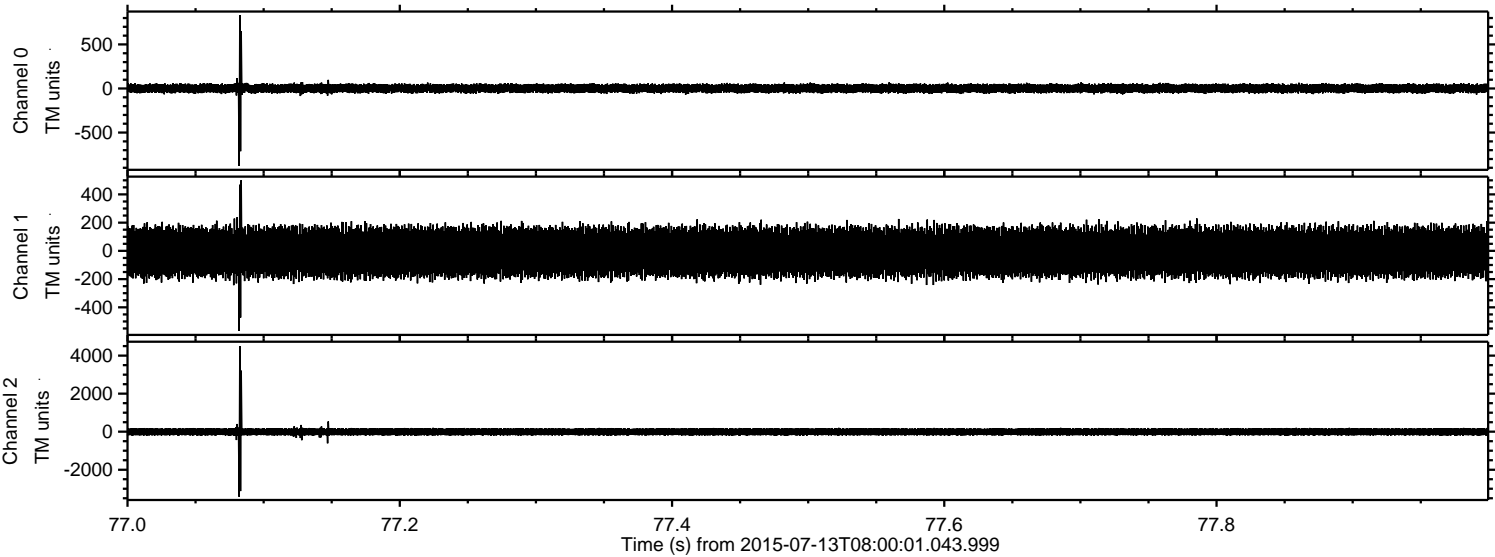

ELMAVAN 3D WAVEFORMS (Measured data sampled at 50 kHz) 51000 packets of 144 samples from 2015-07-13T08:00:01.043.999. Part 135/147

Processed Mon Jul 13 10:06:07 2015 by ELM ver.2012-10-06 from 001__elm20150713_080000__dat00.bin

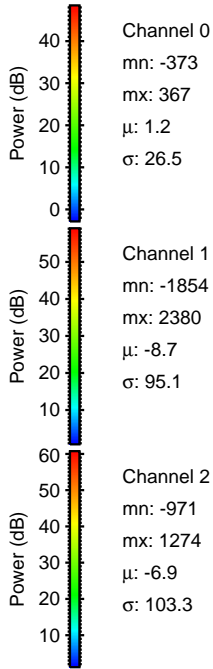
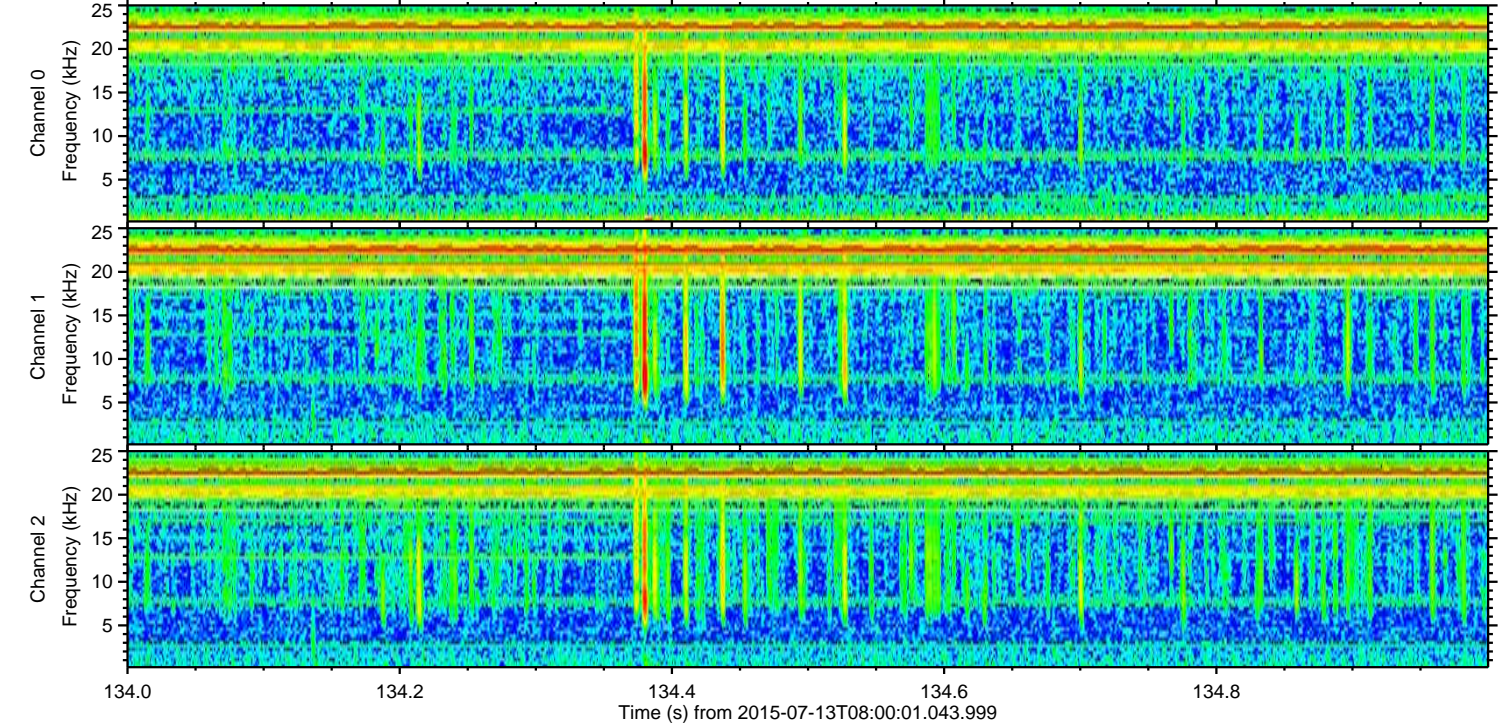
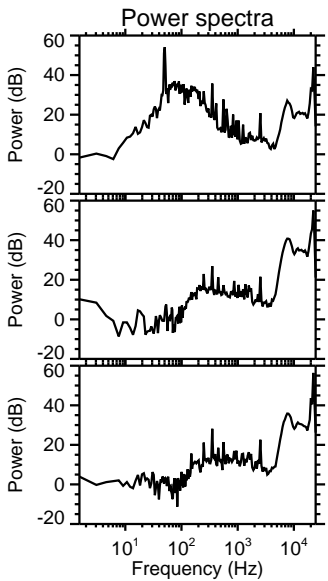
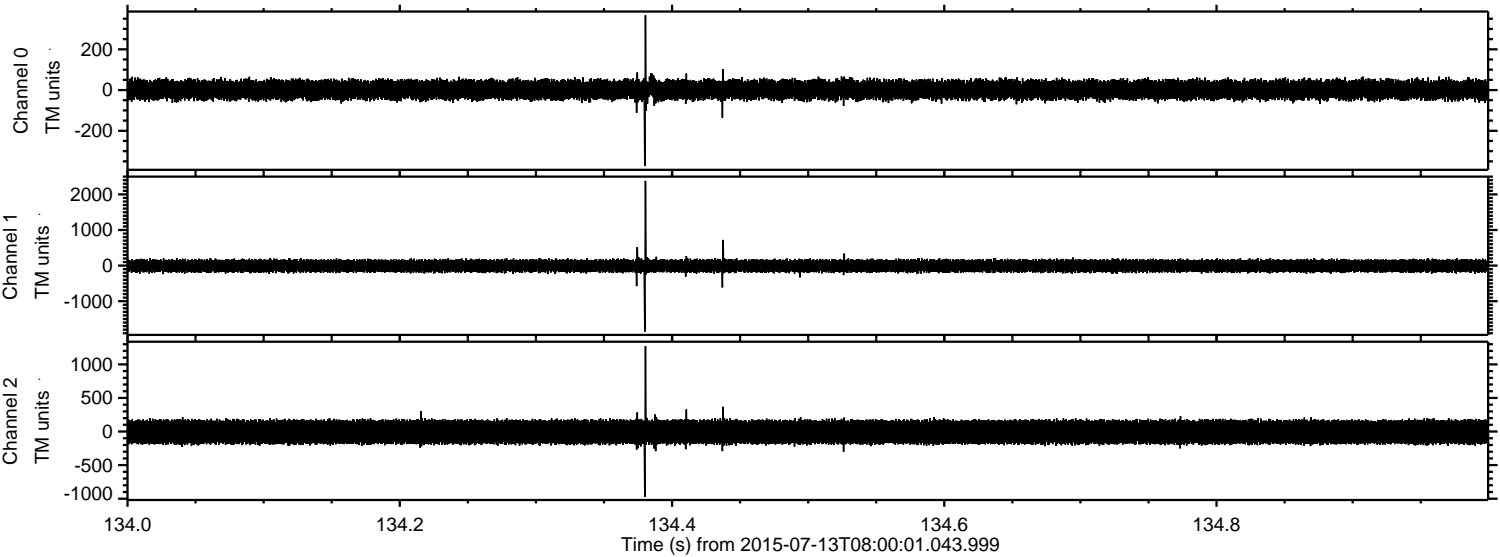

Channel 0
mn: -373
mx: 367
 μ : 1.2
 σ : 26.5

Channel 1
mn: -1854
mx: 2380
 μ : -8.7
 σ : 95.1

Channel 2
mn: -971
mx: 1274
 μ : -6.9
 σ : 103.3

ELMAVAN 3D WAVEFORMS (Measured data sampled at 50 kHz) 51000 packets of 144 samples from 2015-07-13T08:00:01.043.999. Part 132/147

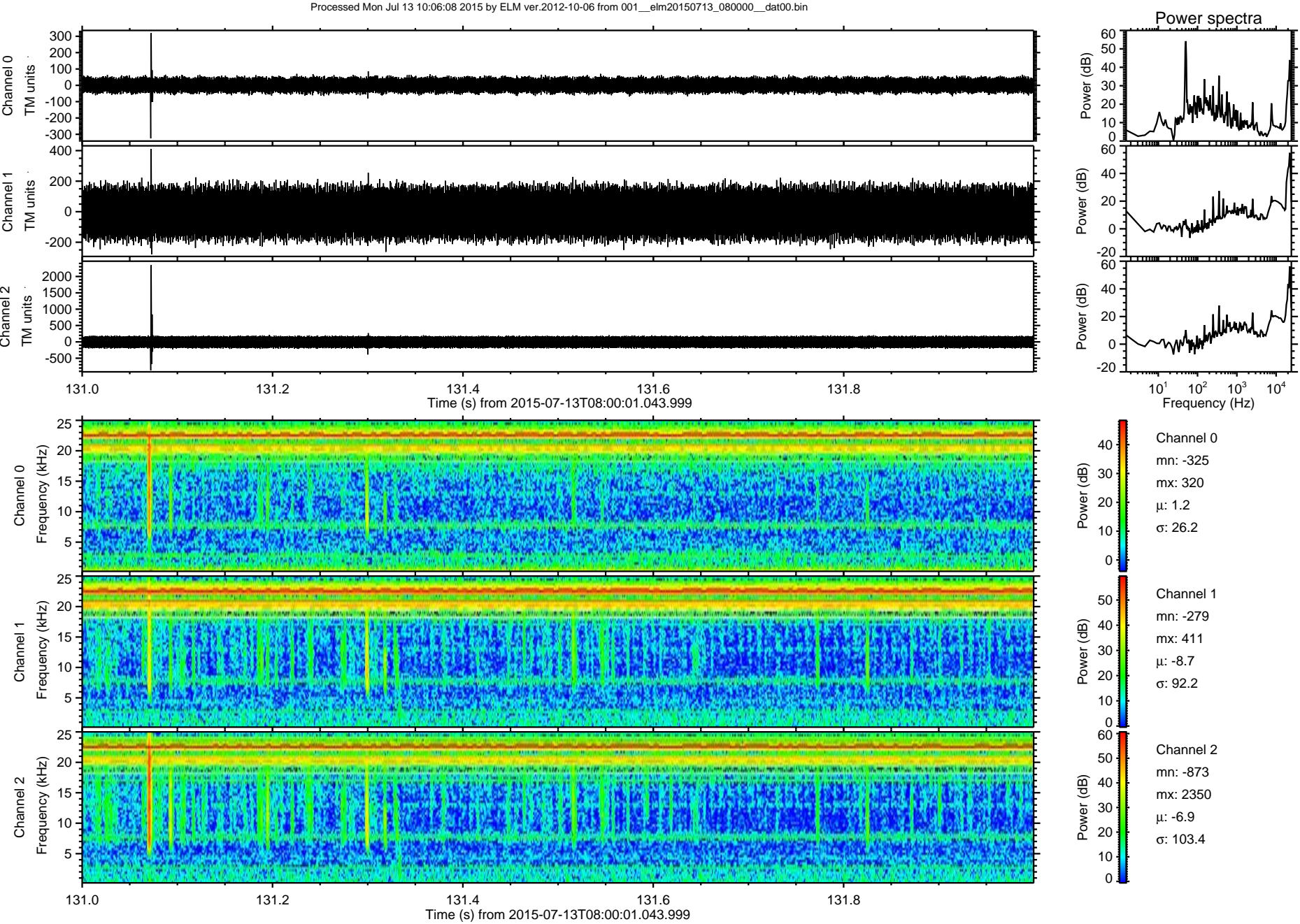

ELMAVAN 3D WAVEFORMS (Measured data sampled at 50 kHz) 51000 packets of 144 samples from 2015-07-13T08:00:01.043.999. Part 17/147

Processed Mon Jul 13 10:06:09 2015 by ELM ver.2012-10-06 from 001__elm20150713_080000__dat00.bin

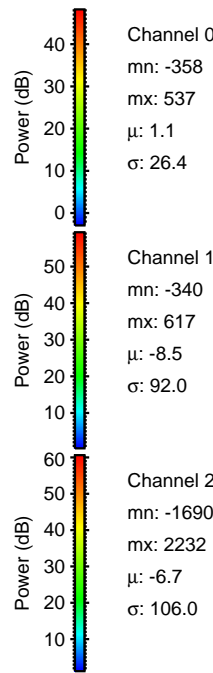
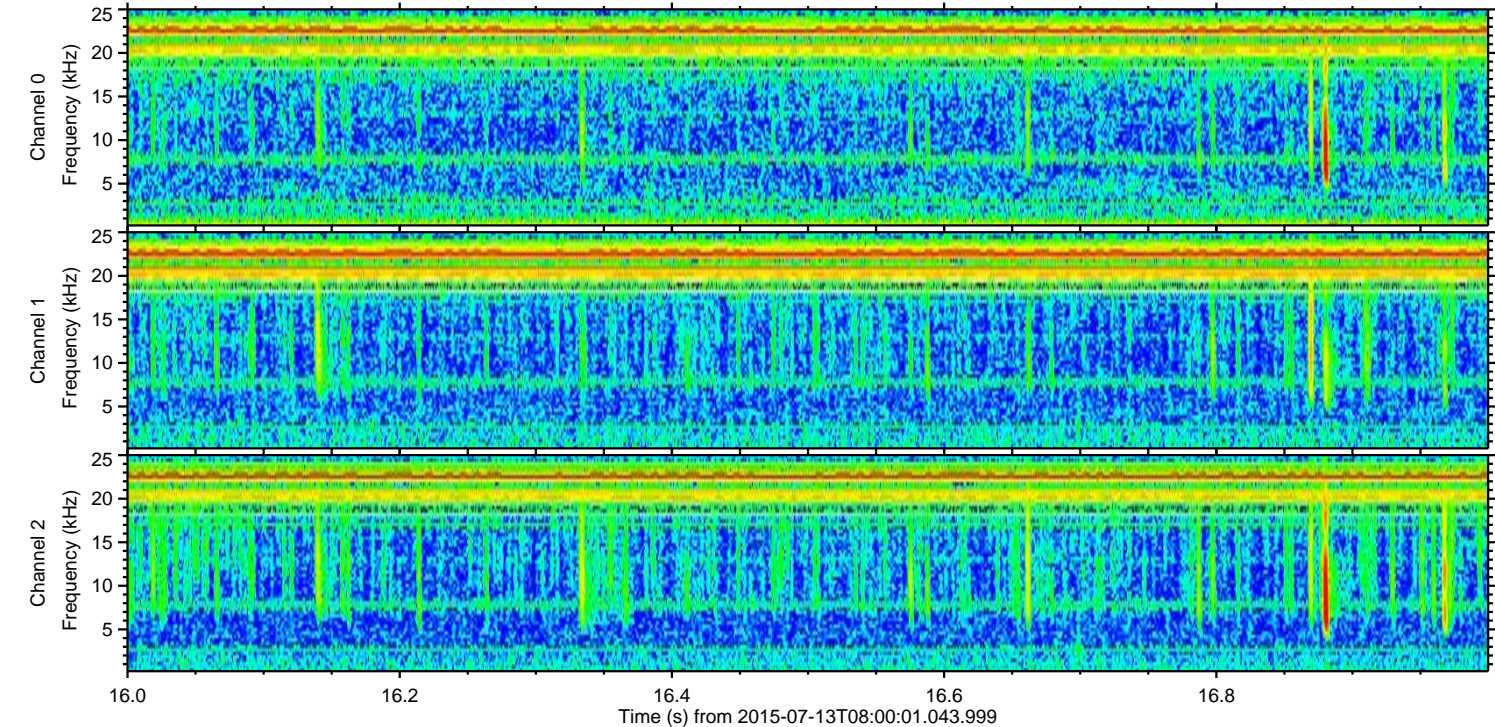
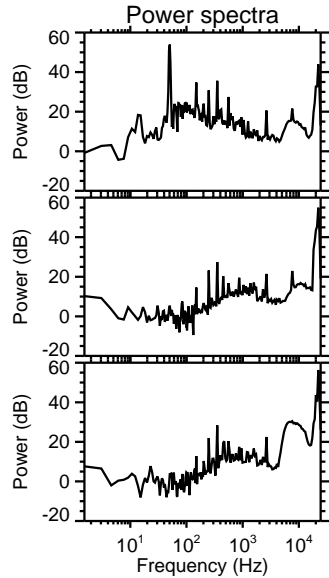
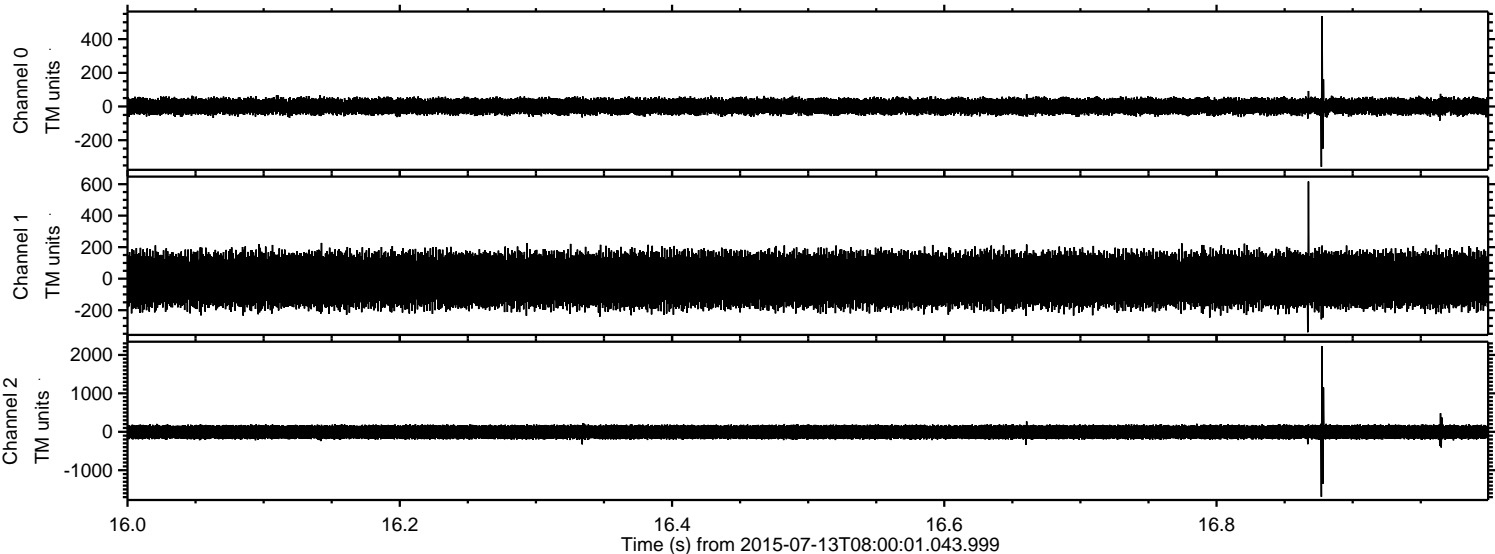

Channel 0
mn: -358
mx: 537
 μ : 1.1
 σ : 26.4

Channel 1
mn: -340
mx: 617
 μ : -8.5
 σ : 92.0

Channel 2
mn: -1690
mx: 2232
 μ : -6.7
 σ : 106.0

Processed Mon Jul 13 10:06:10 2015 by ELM ver.2012-10-06 from 001__elm20150713_080000__dat00.bin

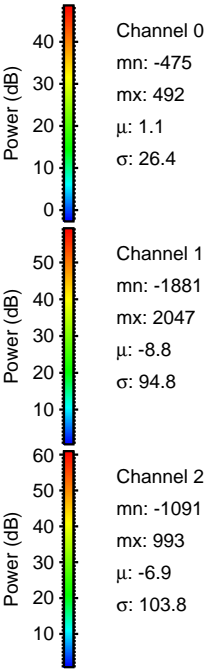
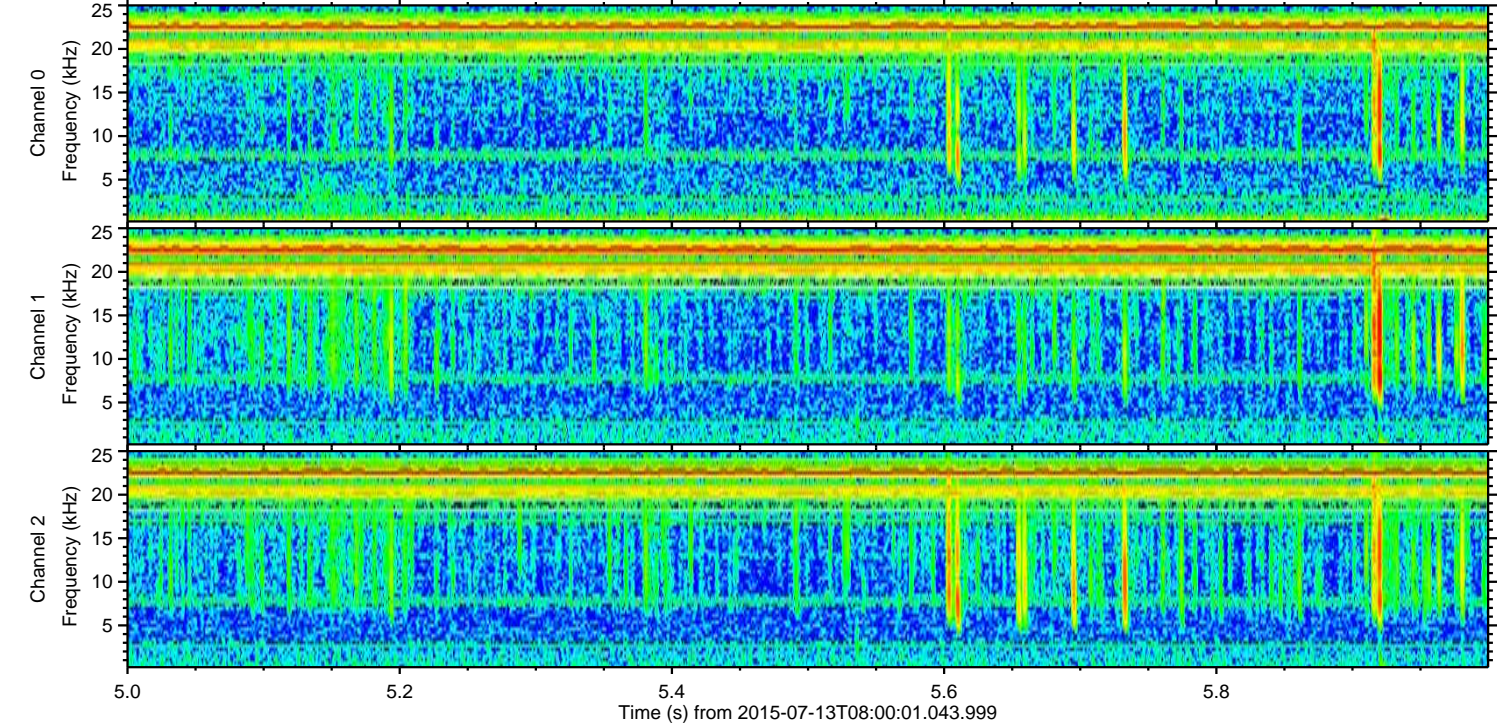
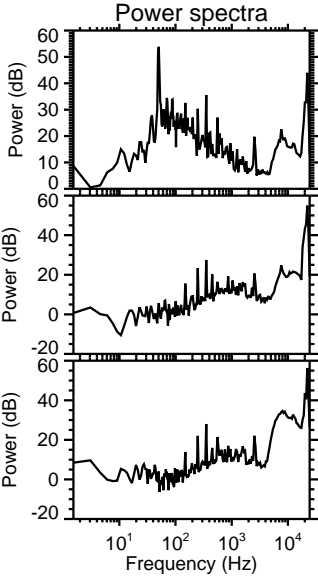
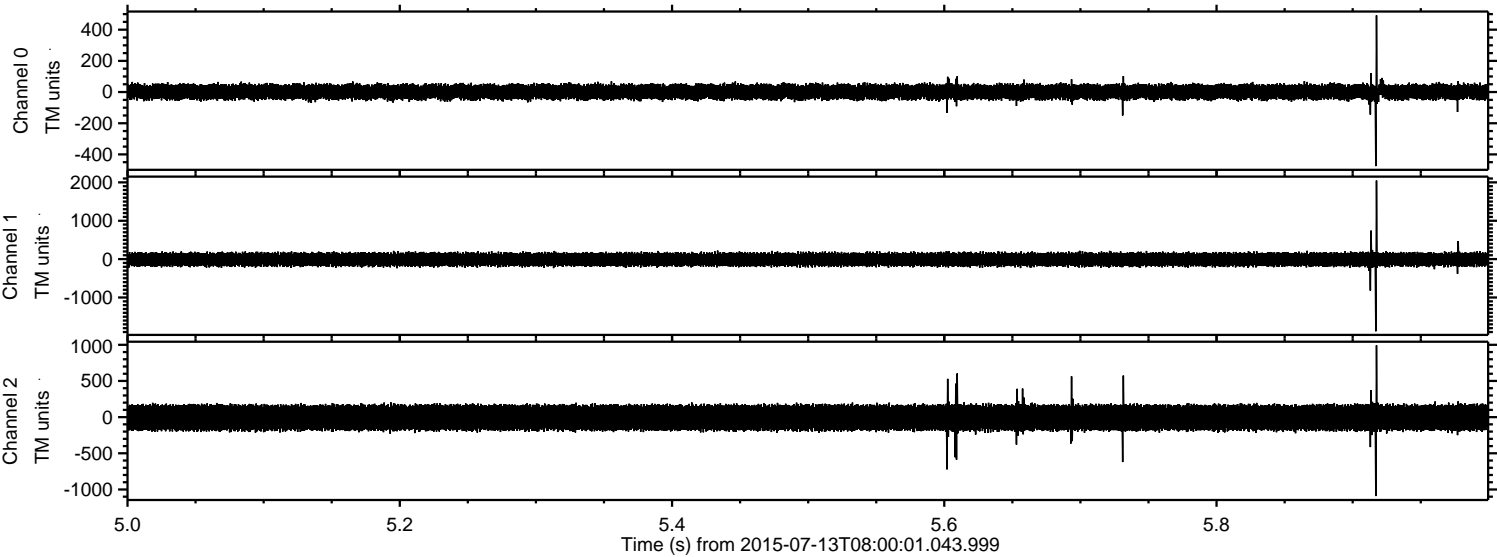

Processed Mon Jul 13 10:06:11 2015 by ELM ver.2012-10-06 from 001__elm20150713_080000__dat00.bin

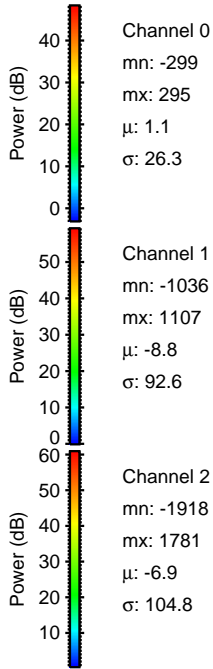
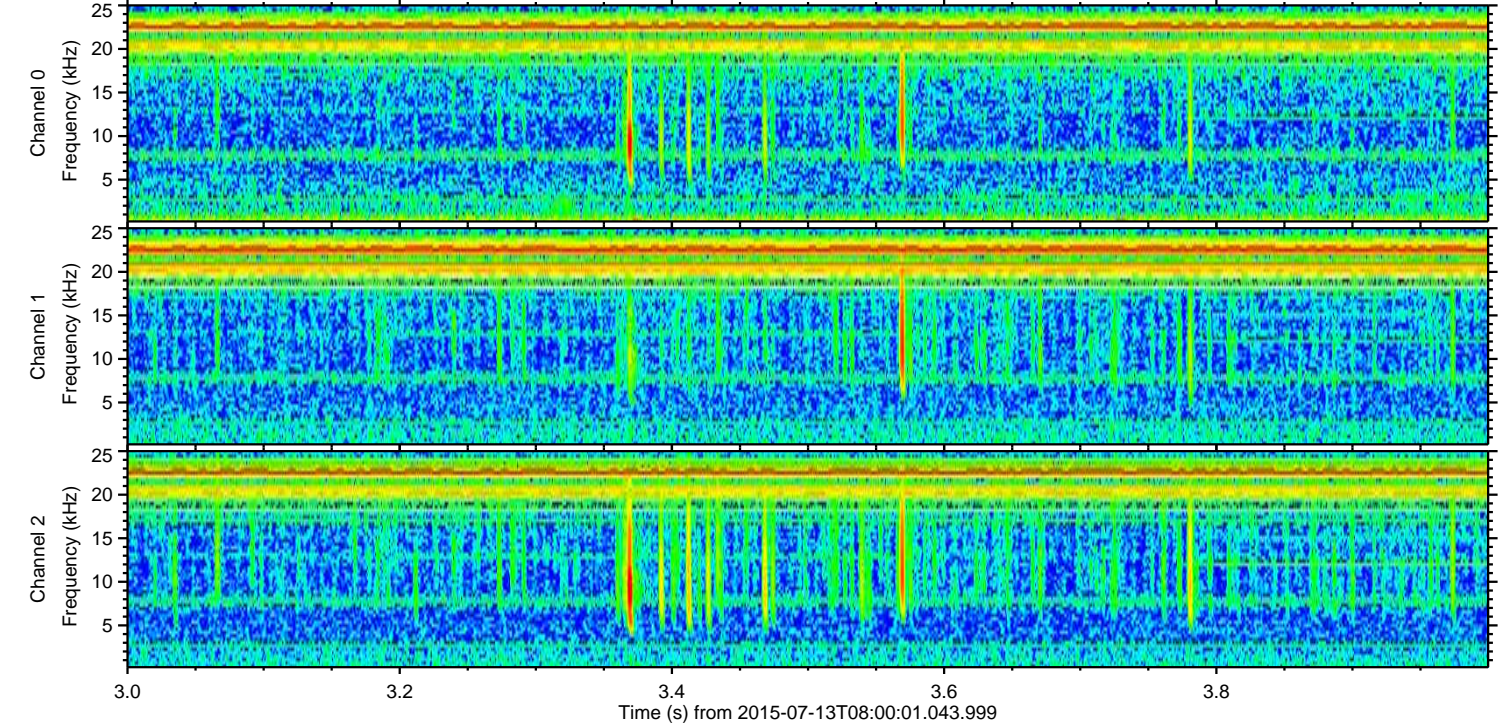
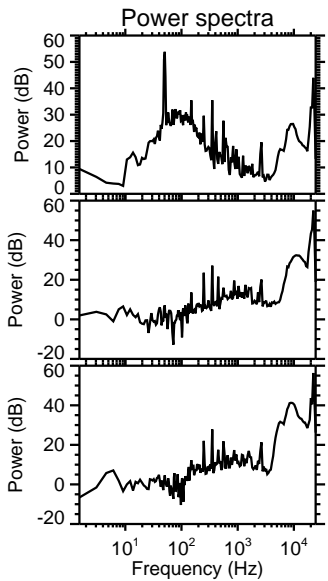
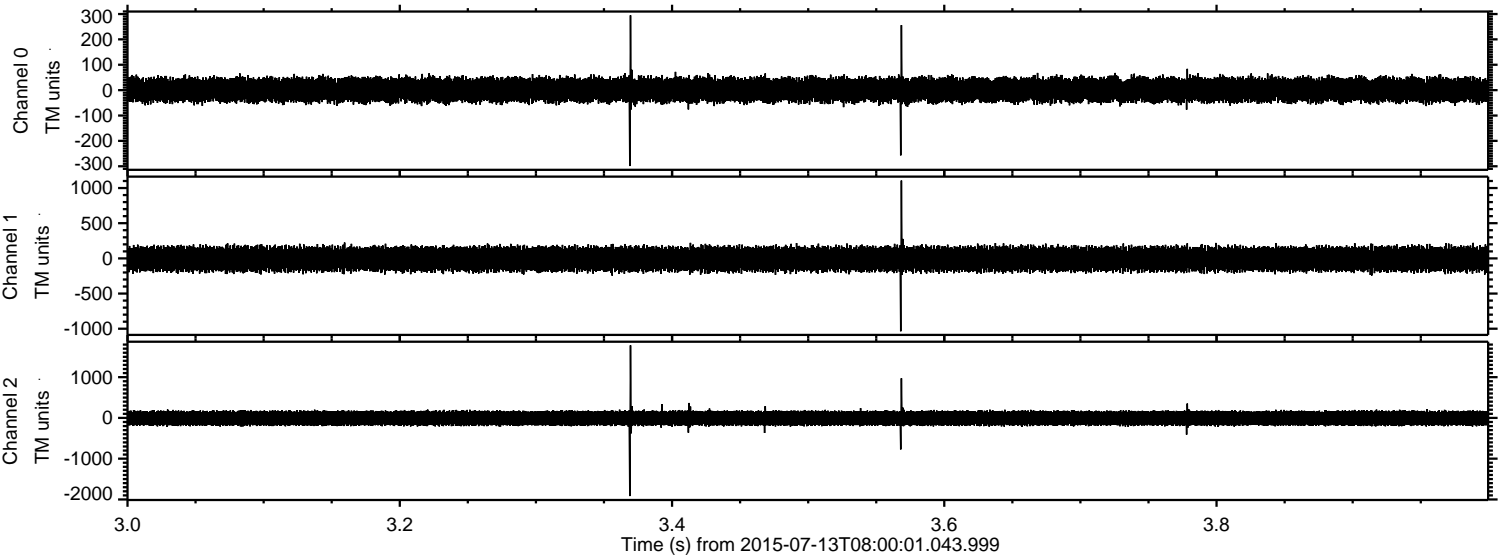

Processed Mon Jul 13 10:06:12 2015 by ELM ver.2012-10-06 from 001__elm20150713_080000__dat00.bin

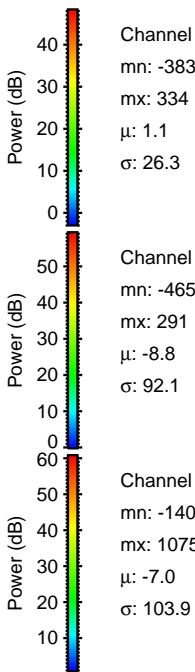
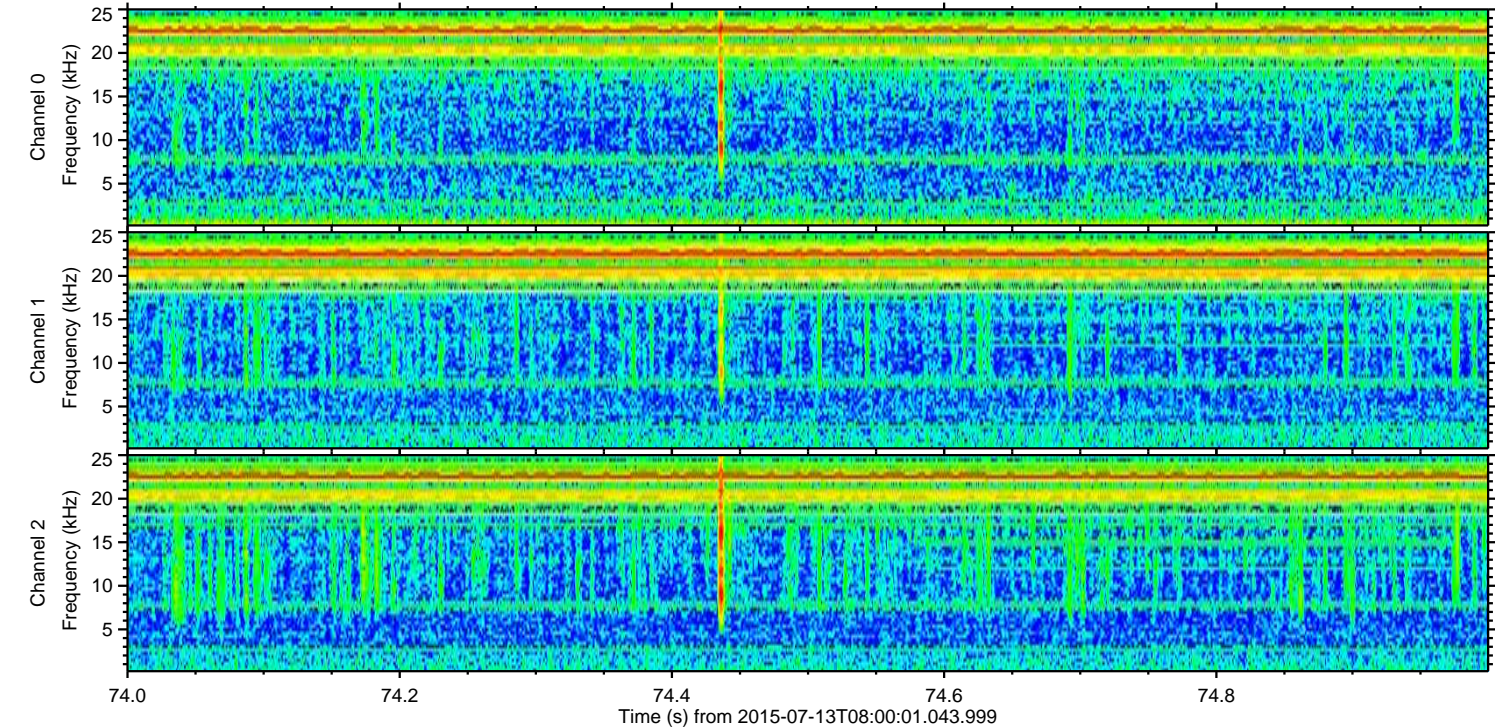
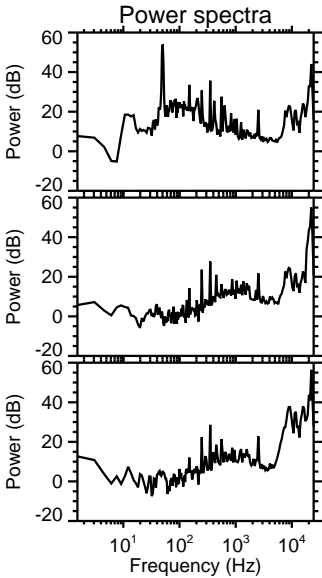
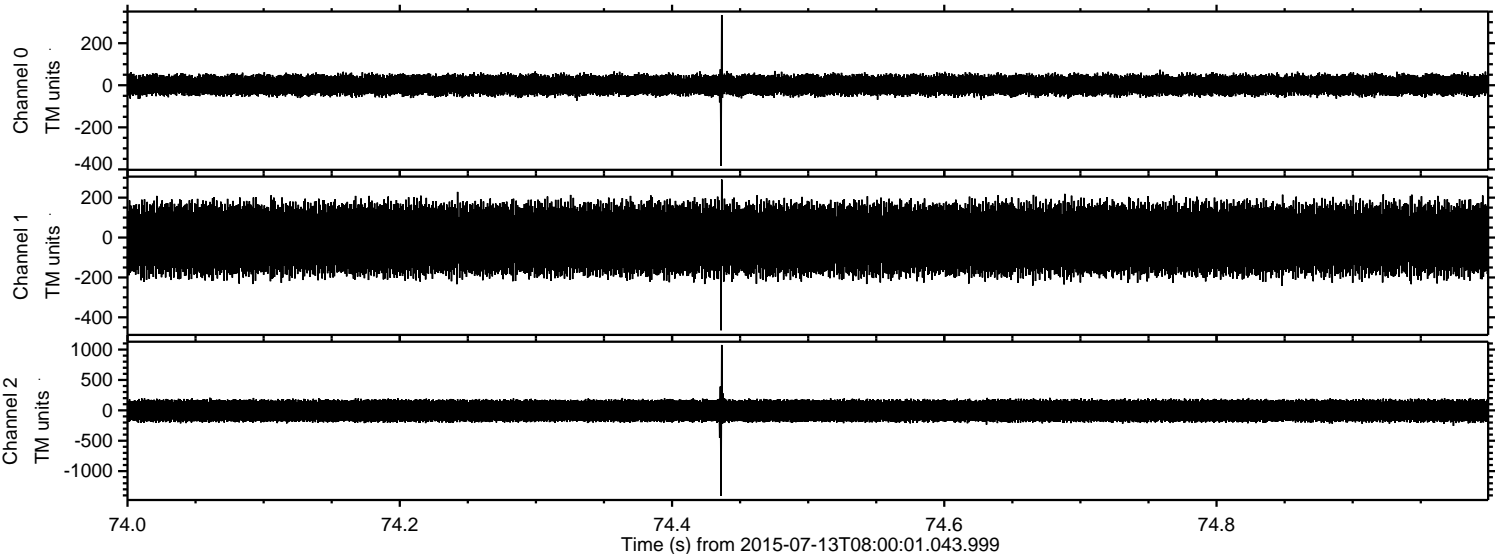

Processed Mon Jul 13 10:06:14 2015 by ELM ver.2012-10-06 from 001__elm20150713_080000__dat00.bin

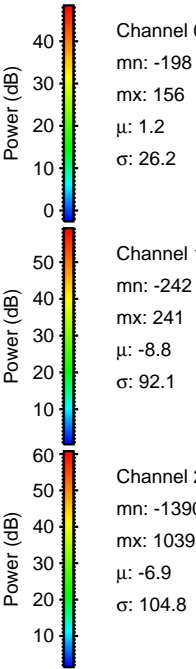
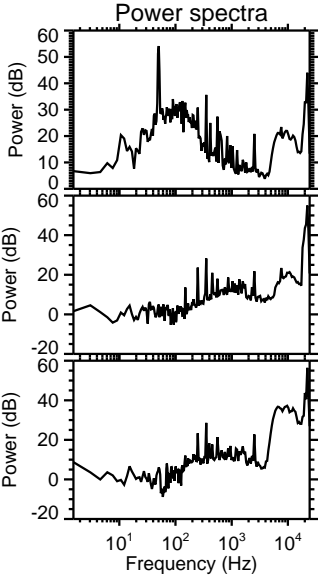
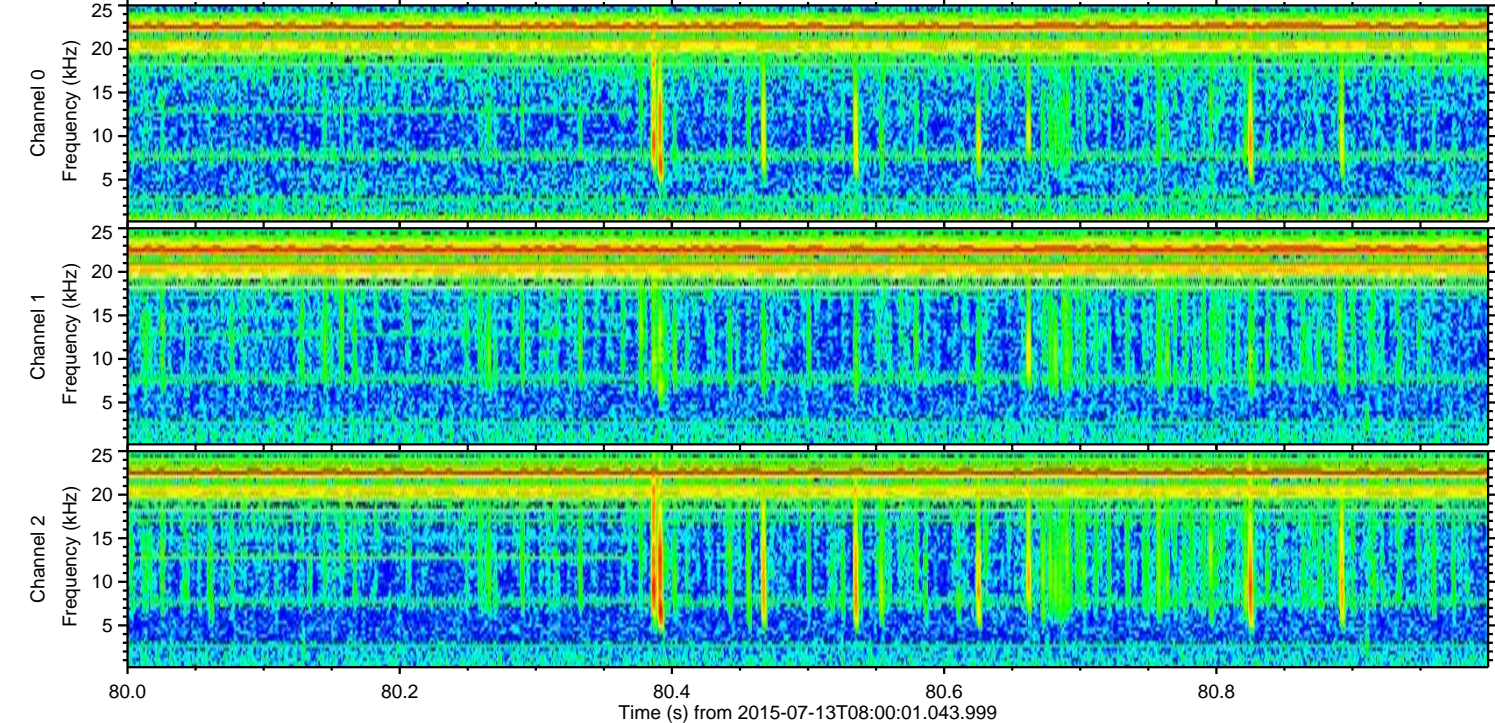
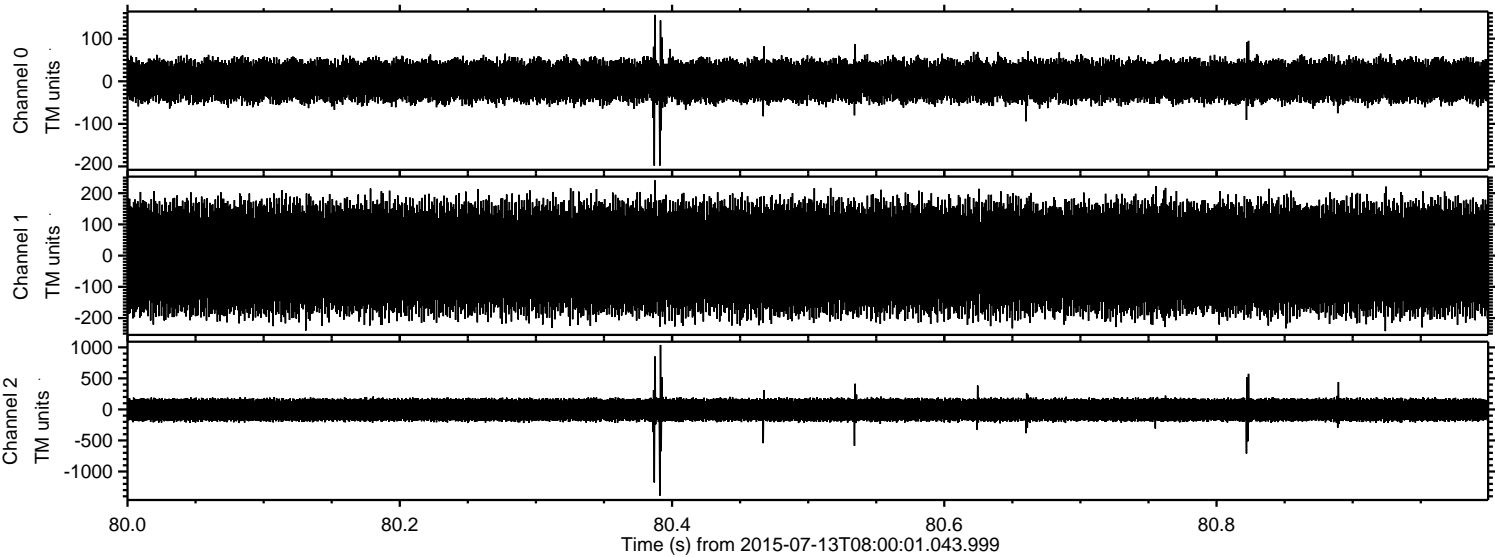

Processed Mon Jul 13 10:06:15 2015 by ELM ver.2012-10-06 from 001__elm20150713_080000__dat00.bin

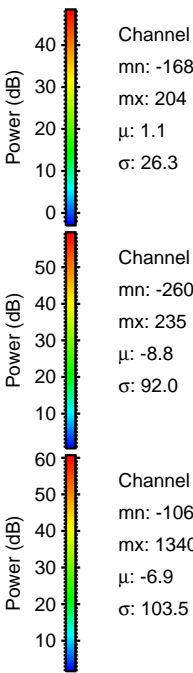
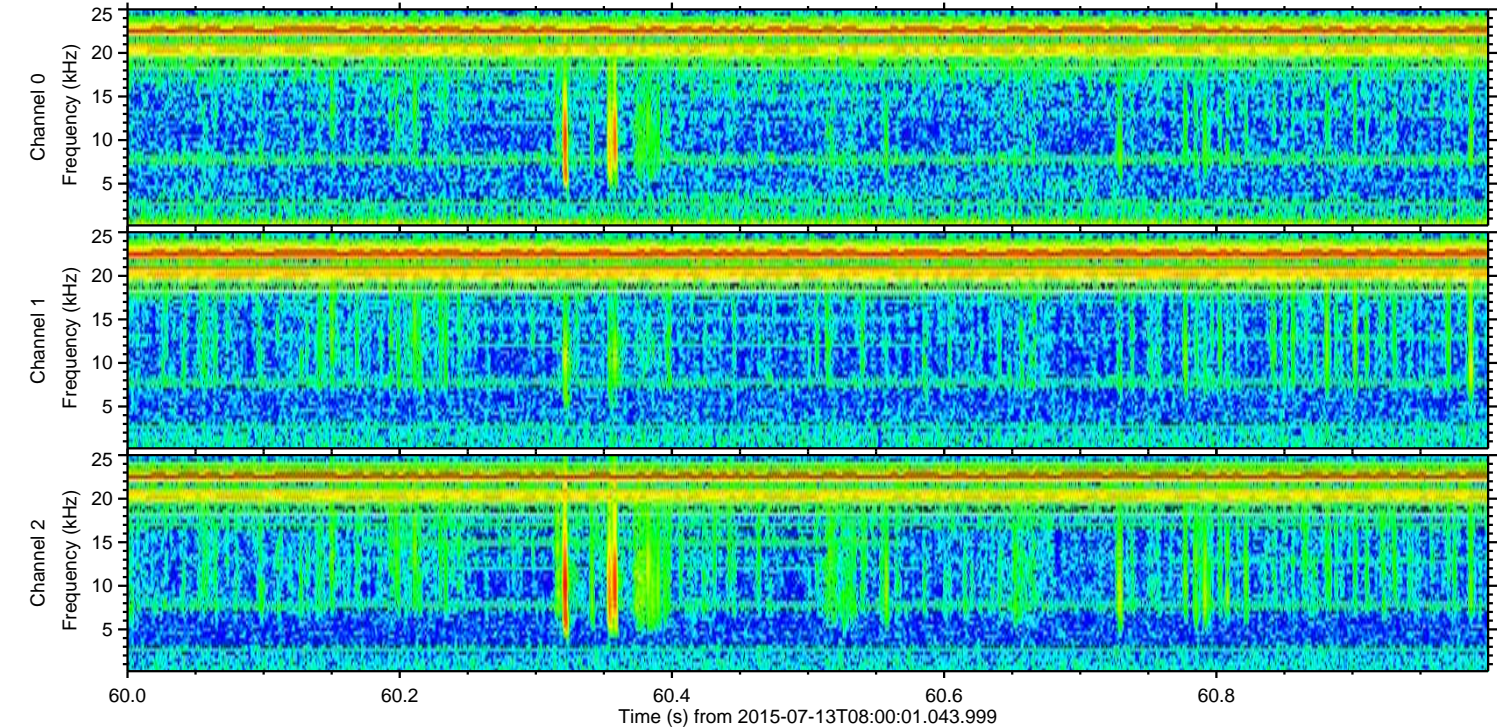
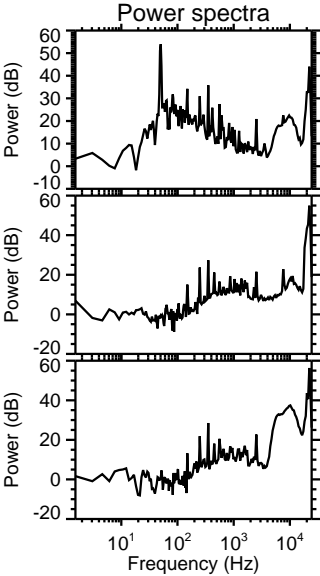
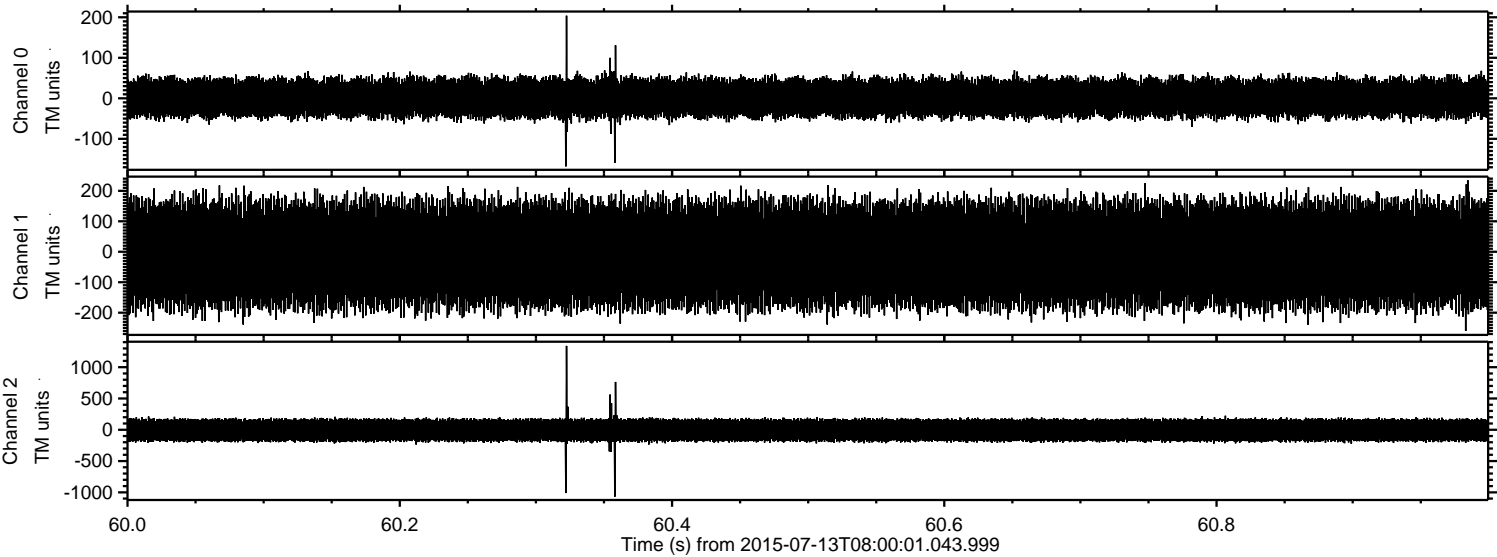

Processed Mon Jul 13 10:06:16 2015 by ELM ver.2012-10-06 from 001__elm20150713_080000__dat00.bin

