

# ELMAVAN 3D WAVEFORMS (Measured data sampled at 50 kHz) 51000 packets of 144 samples from 2015-07-13T03:39:50.041.000.

Processed Mon Jul 13 05:45:58 2015 by ELM ver.2012-10-06 from 001\_\_elm20150713\_033949\_\_dat00.bin

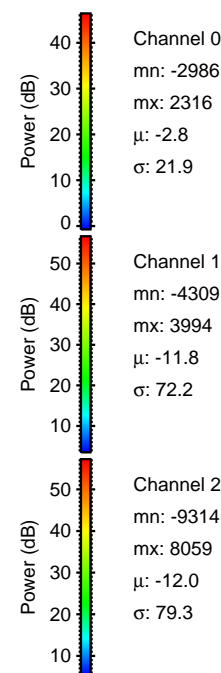

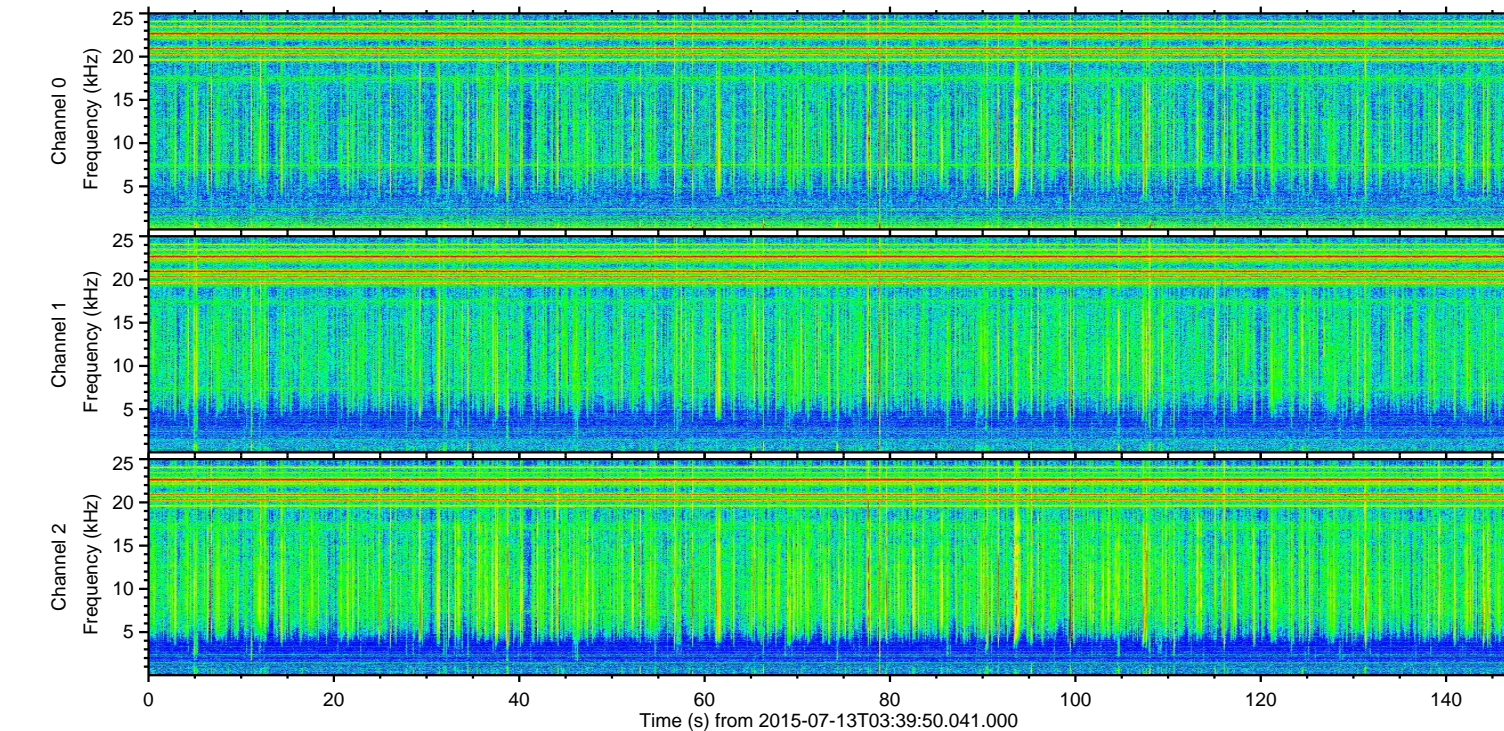
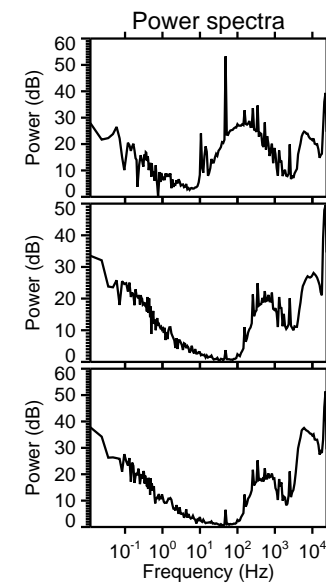
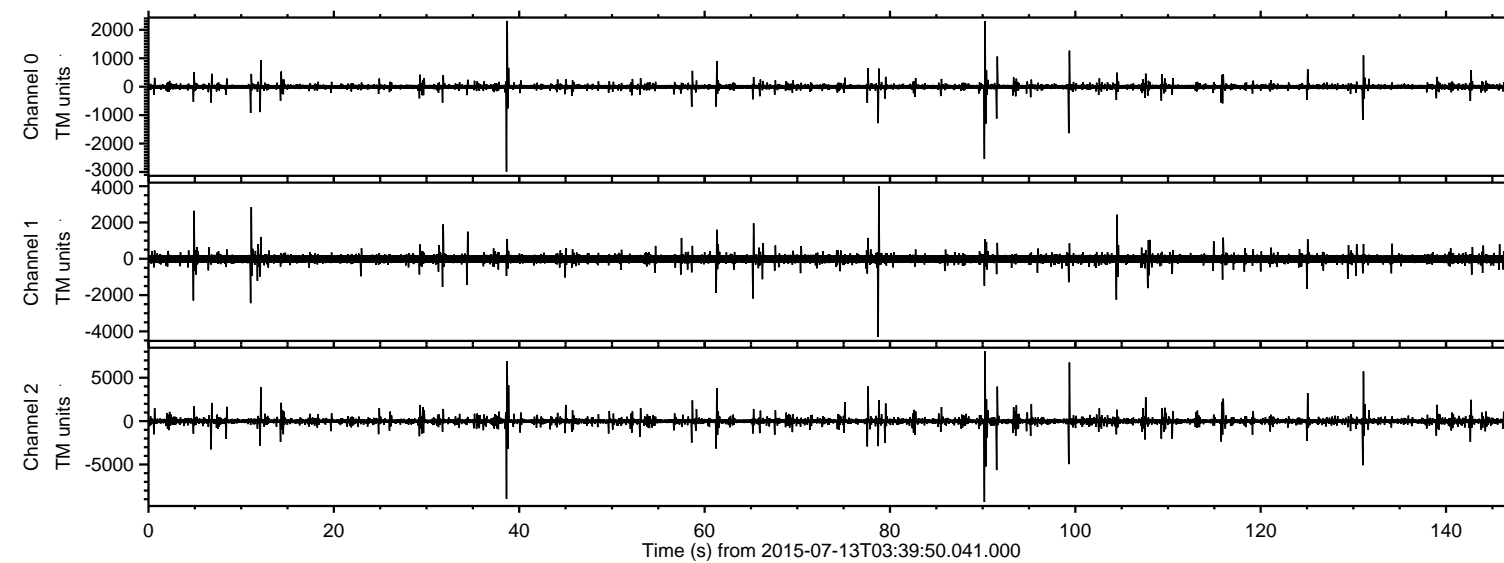

Processed Mon Jul 13 05:46:14 2015 by ELM ver.2012-10-06 from 001\_\_elm20150713\_033949\_\_dat00.bin

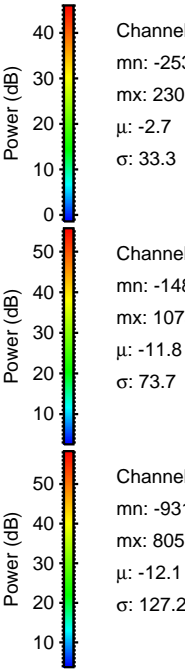
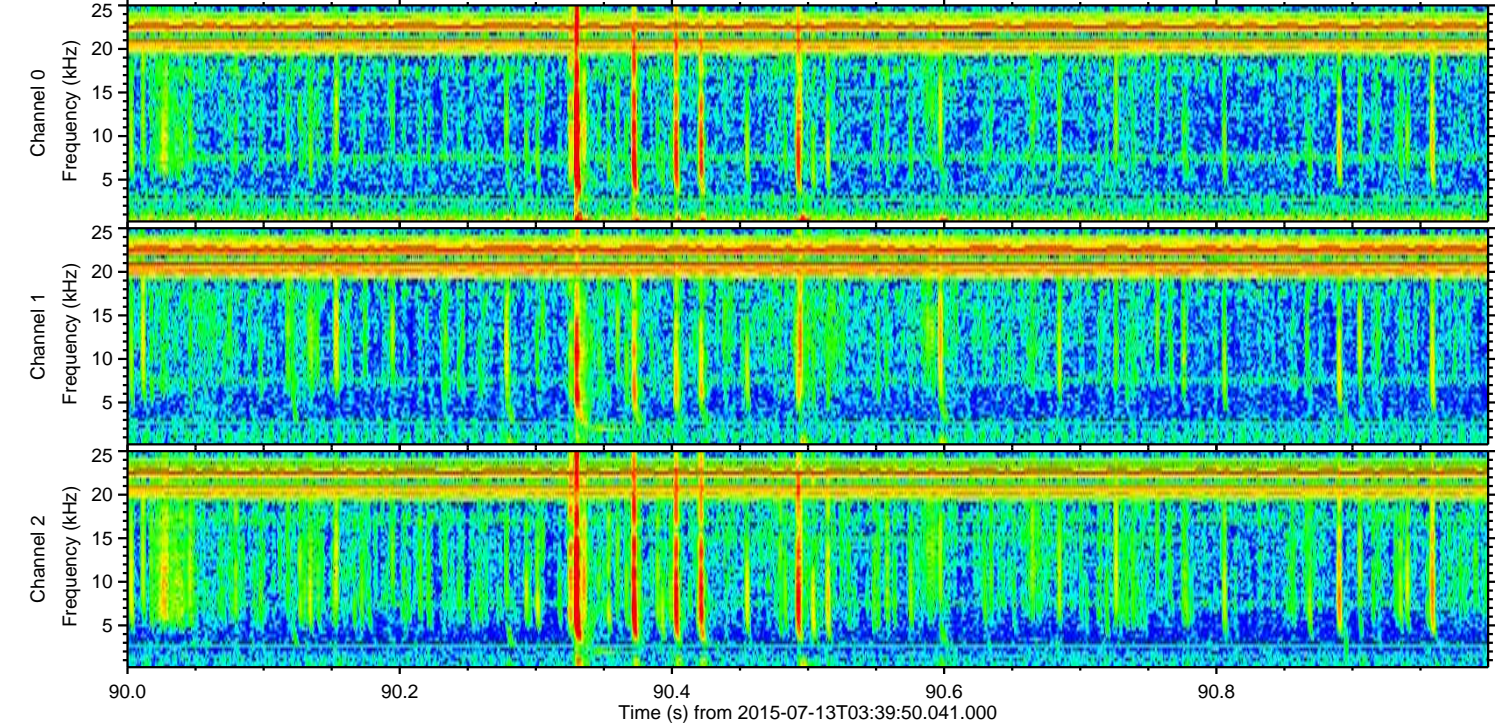
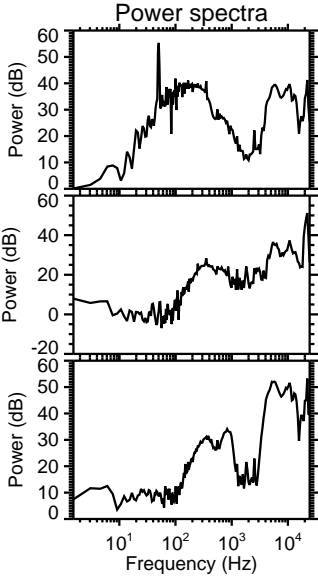
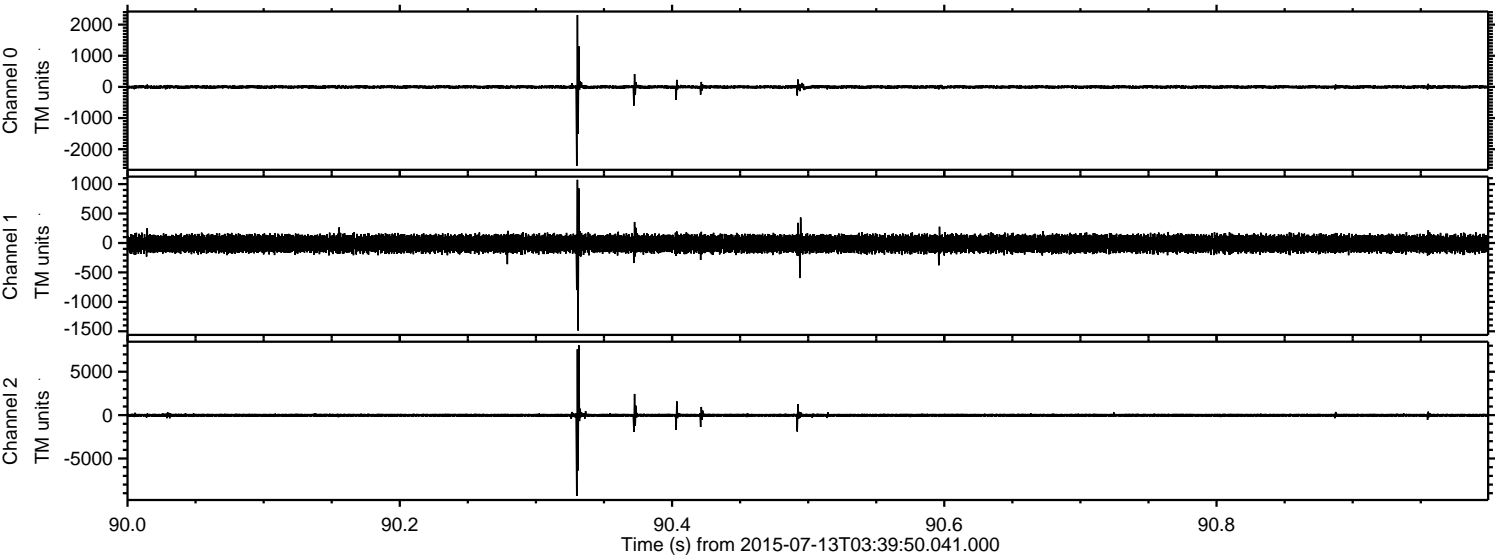



ELMAVAN 3D WAVEFORMS (Measured data sampled at 50 kHz) 51000 packets of 144 samples from 2015-07-13T03:39:50.041.000. Part 39/147

Processed Mon Jul 13 05:46:15 2015 by ELM ver.2012-10-06 from 001\_\_elm20150713\_033949\_\_dat00.bin

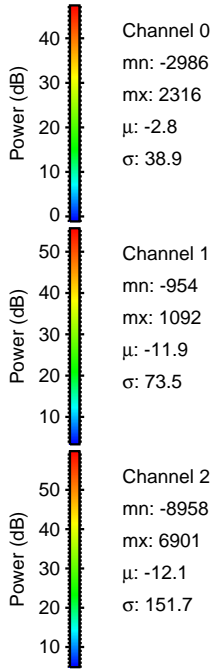
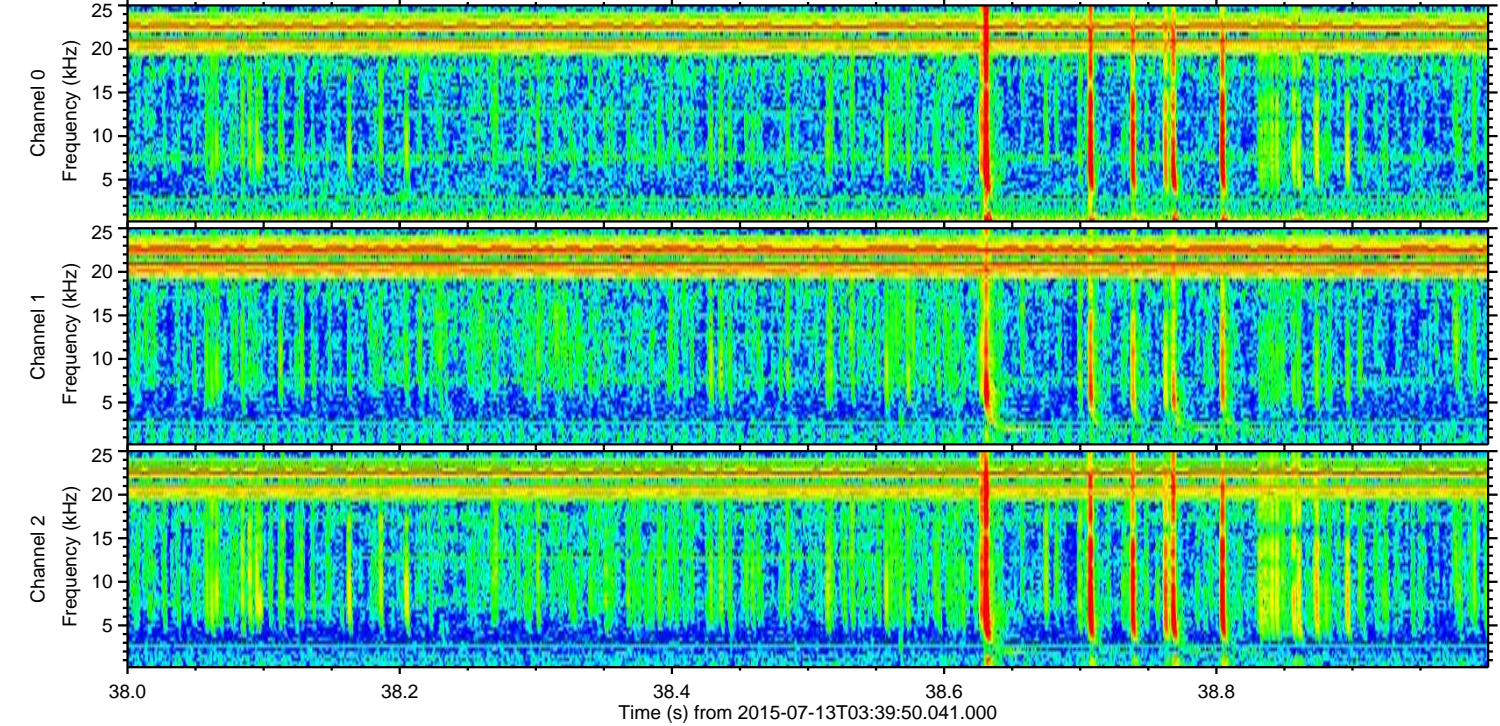
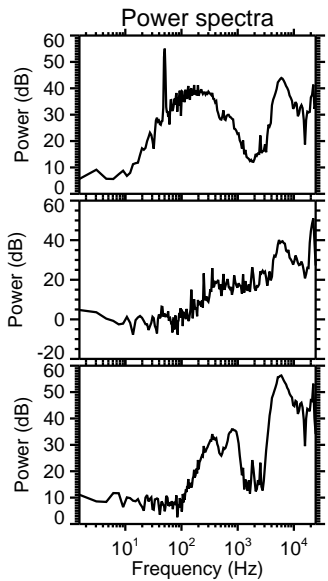
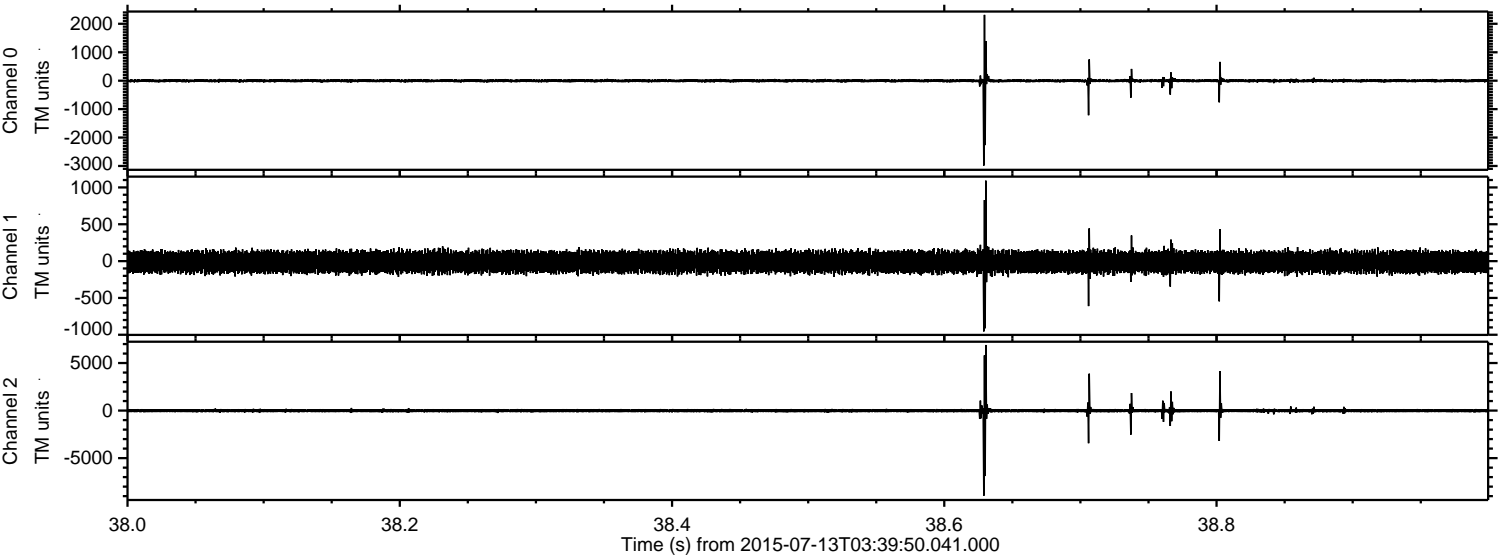

Channel 0  
mn: -2986  
mx: 2316  
 $\mu$ : -2.8  
 $\sigma$ : 38.9

Channel 1  
mn: -954  
mx: 1092  
 $\mu$ : -11.9  
 $\sigma$ : 73.5

Channel 2  
mn: -8958  
mx: 6901  
 $\mu$ : -12.1  
 $\sigma$ : 151.7



ELMAVAN 3D WAVEFORMS (Measured data sampled at 50 kHz) 51000 packets of 144 samples from 2015-07-13T03:39:50.041.000. Part 100/147

Processed Mon Jul 13 05:46:16 2015 by ELM ver.2012-10-06 from 001\_\_elm20150713\_033949\_\_dat00.bin

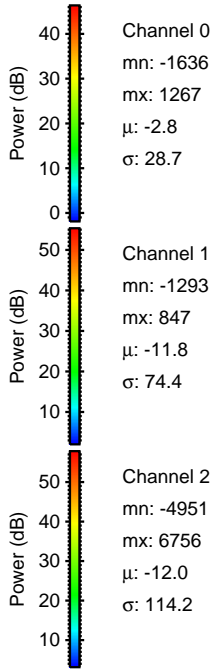
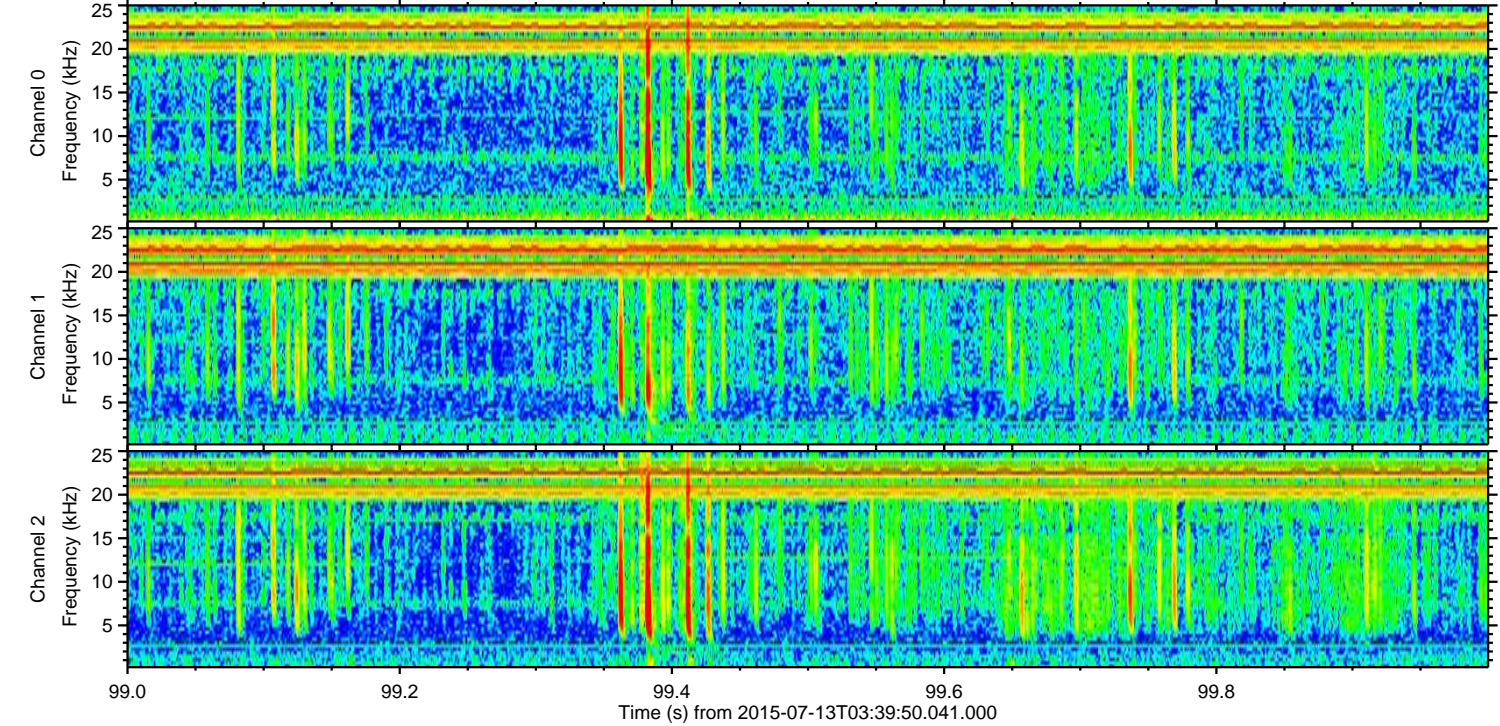
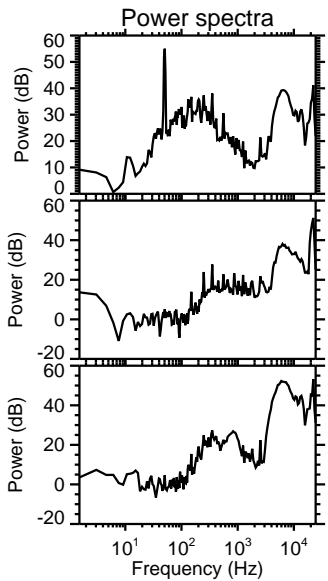
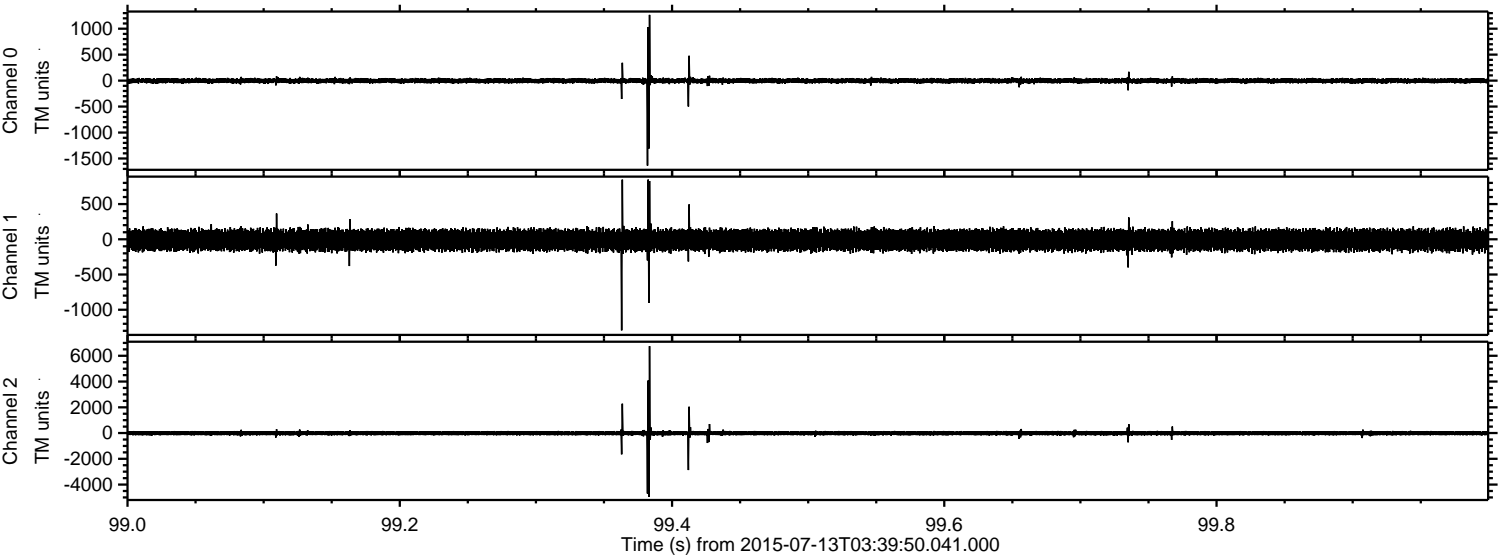



ELMAVAN 3D WAVEFORMS (Measured data sampled at 50 kHz) 51000 packets of 144 samples from 2015-07-13T03:39:50.041.000. Part 132/147

Processed Mon Jul 13 05:46:17 2015 by ELM ver.2012-10-06 from 001\_\_elm20150713\_033949\_\_dat00.bin

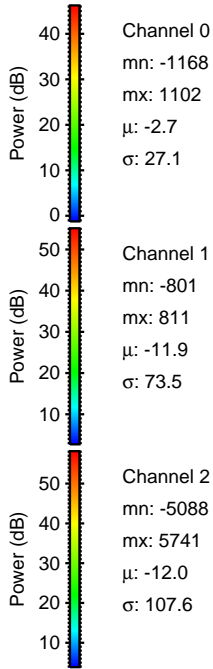
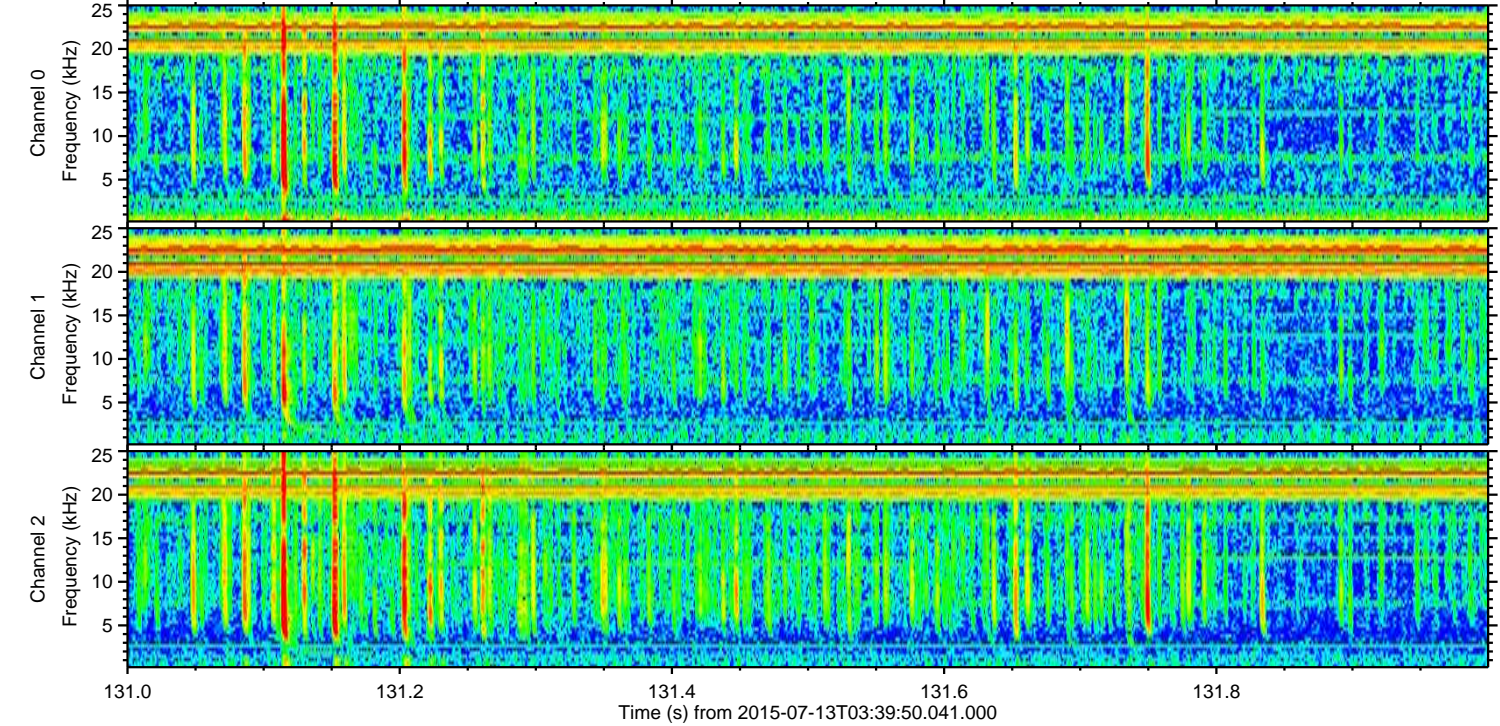
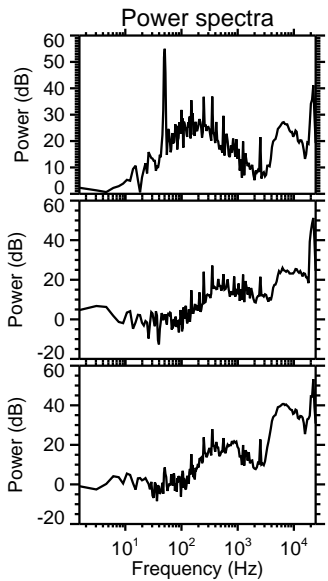
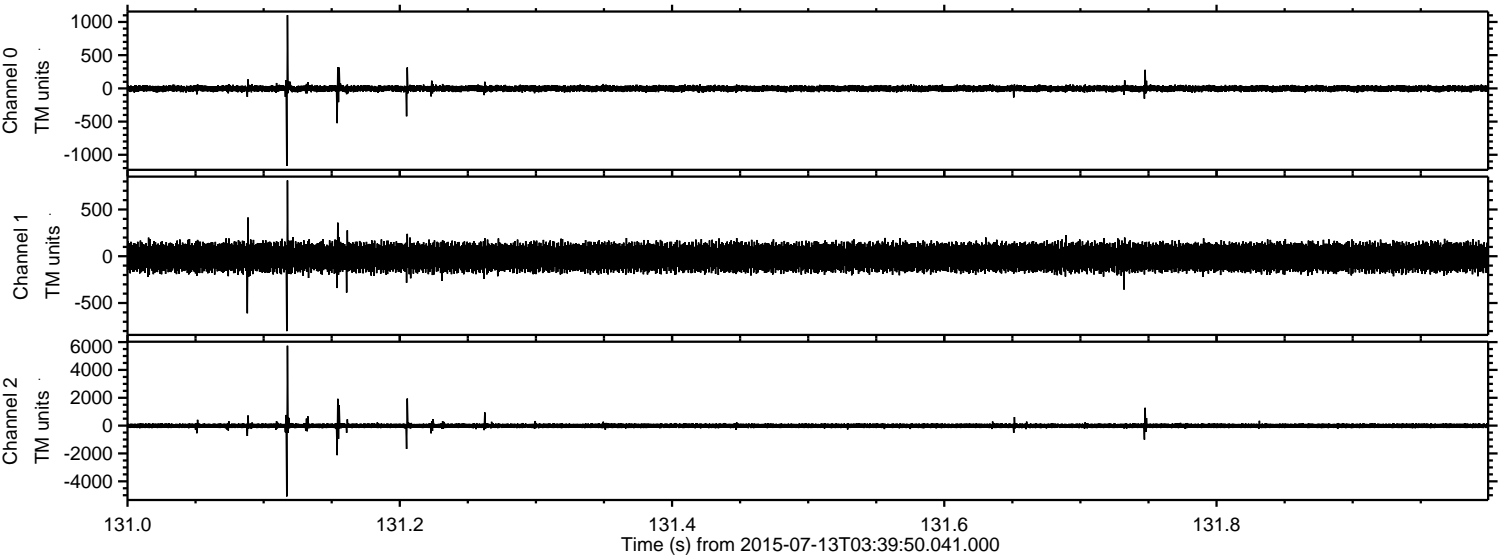



Processed Mon Jul 13 05:46:18 2015 by ELM ver.2012-10-06 from 001\_\_elm20150713\_033949\_\_dat00.bin

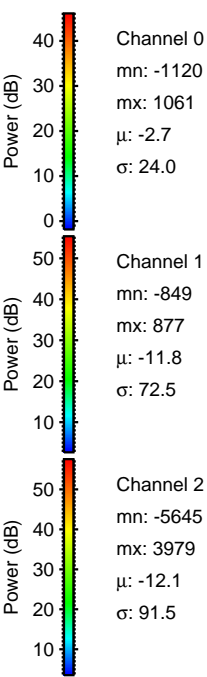
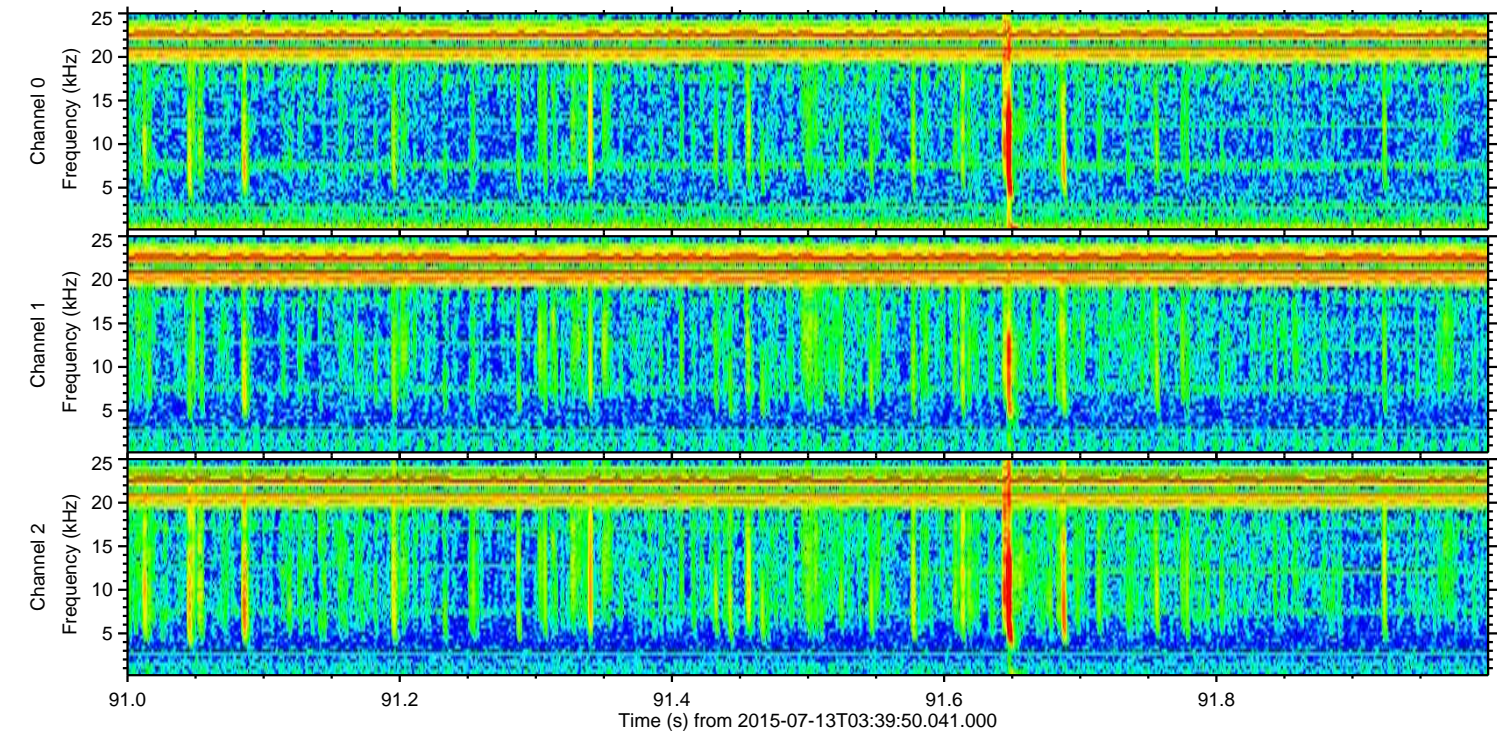
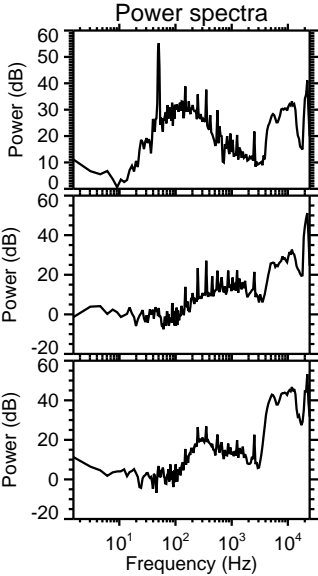
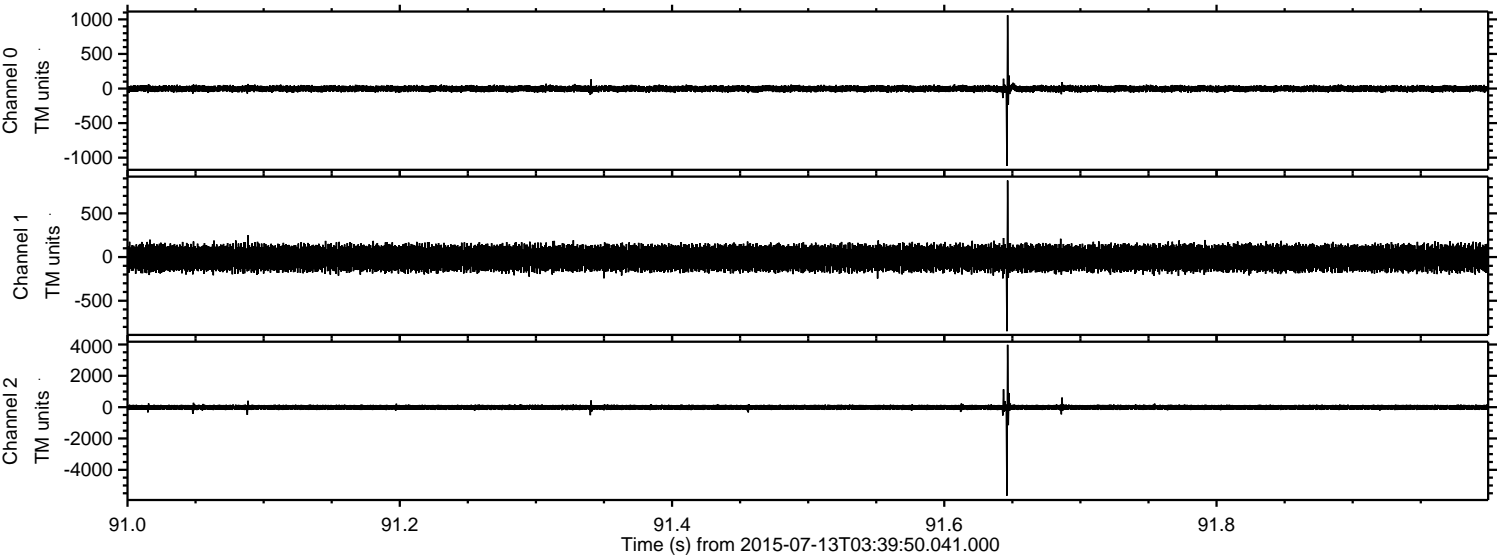



ELMAVAN 3D WAVEFORMS (Measured data sampled at 50 kHz) 51000 packets of 144 samples from 2015-07-13T03:39:50.041.000. Part 79/147

Processed Mon Jul 13 05:46:20 2015 by ELM ver.2012-10-06 from 001\_\_elm20150713\_033949\_\_dat00.bin

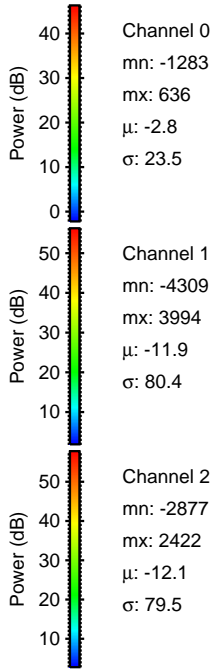
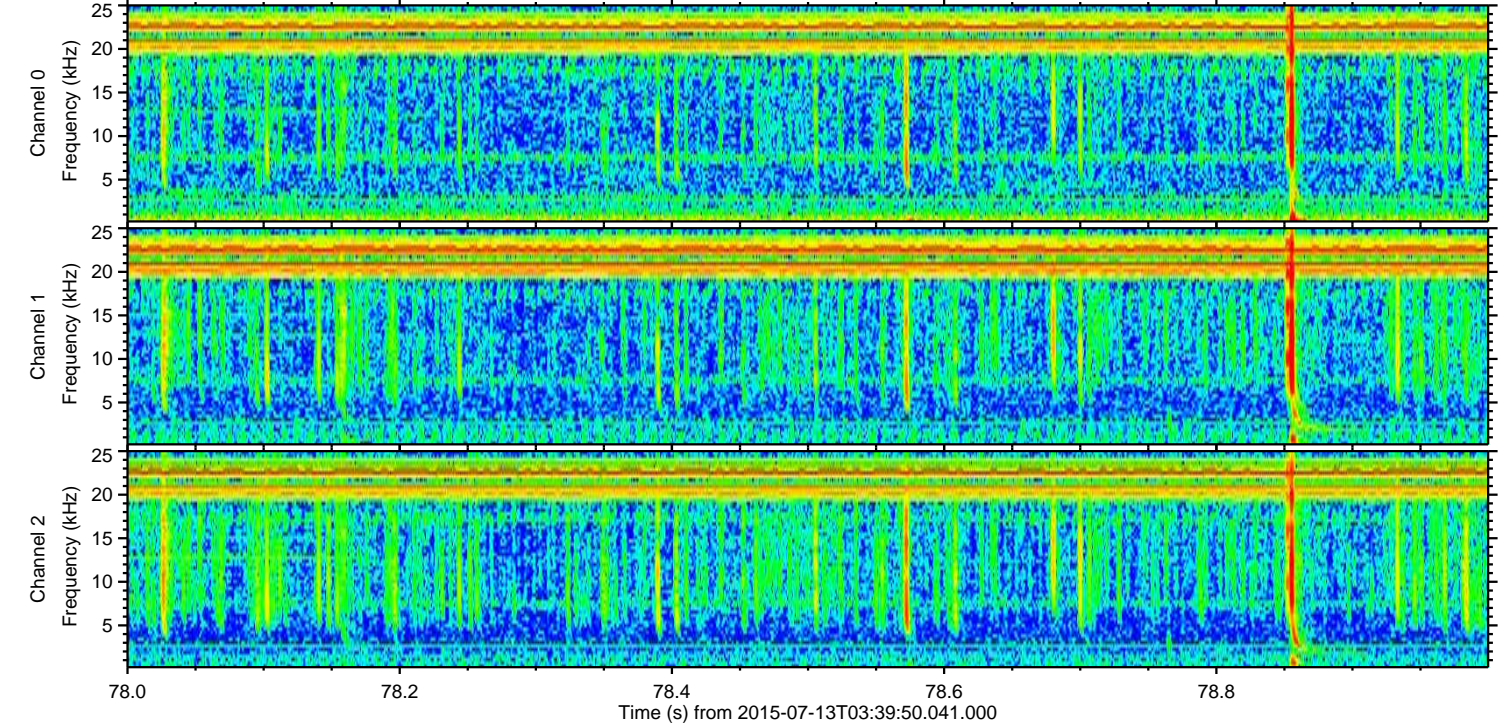
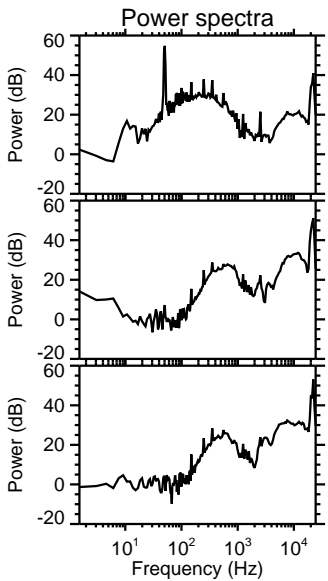
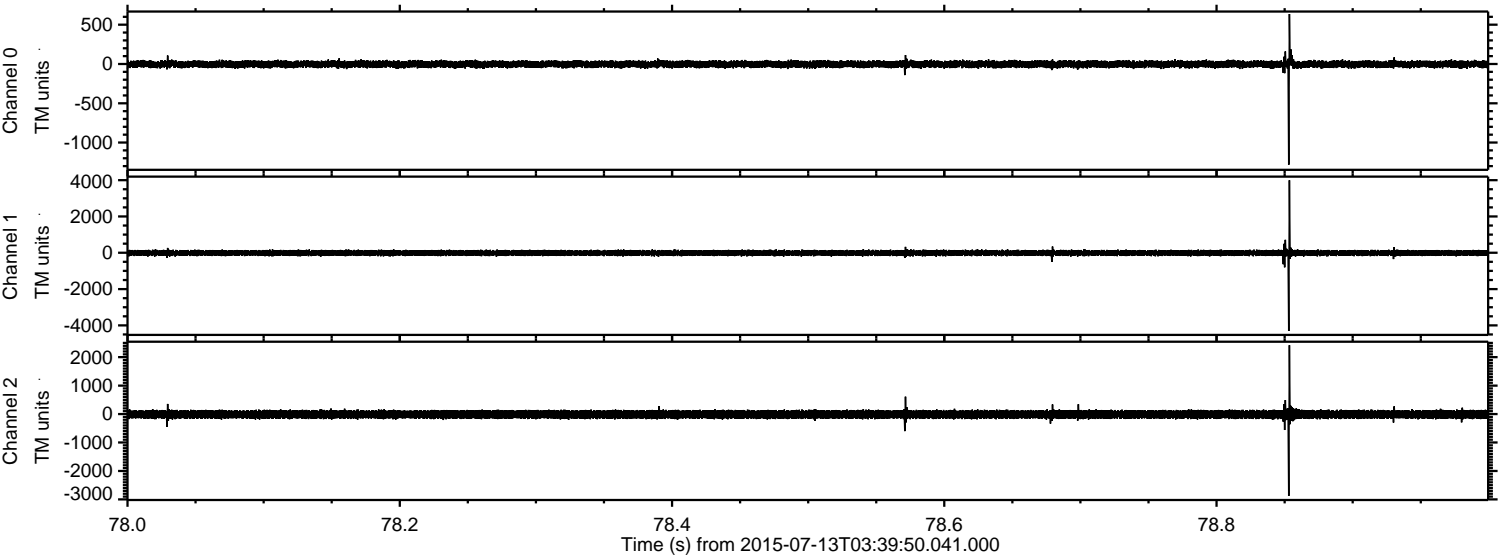

Channel 0  
mn: -1283  
mx: 636  
 $\mu$ : -2.8  
 $\sigma$ : 23.5

Channel 1  
mn: -4309  
mx: 3994  
 $\mu$ : -11.9  
 $\sigma$ : 80.4

Channel 2  
mn: -2877  
mx: 2422  
 $\mu$ : -12.1  
 $\sigma$ : 79.5



Processed Mon Jul 13 05:46:21 2015 by ELM ver.2012-10-06 from 001\_\_elm20150713\_033949\_\_dat00.bin

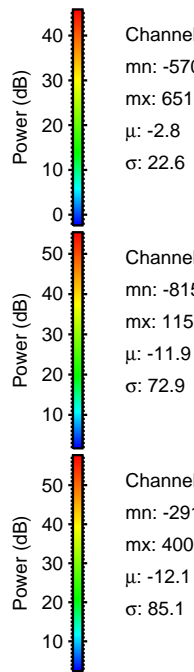
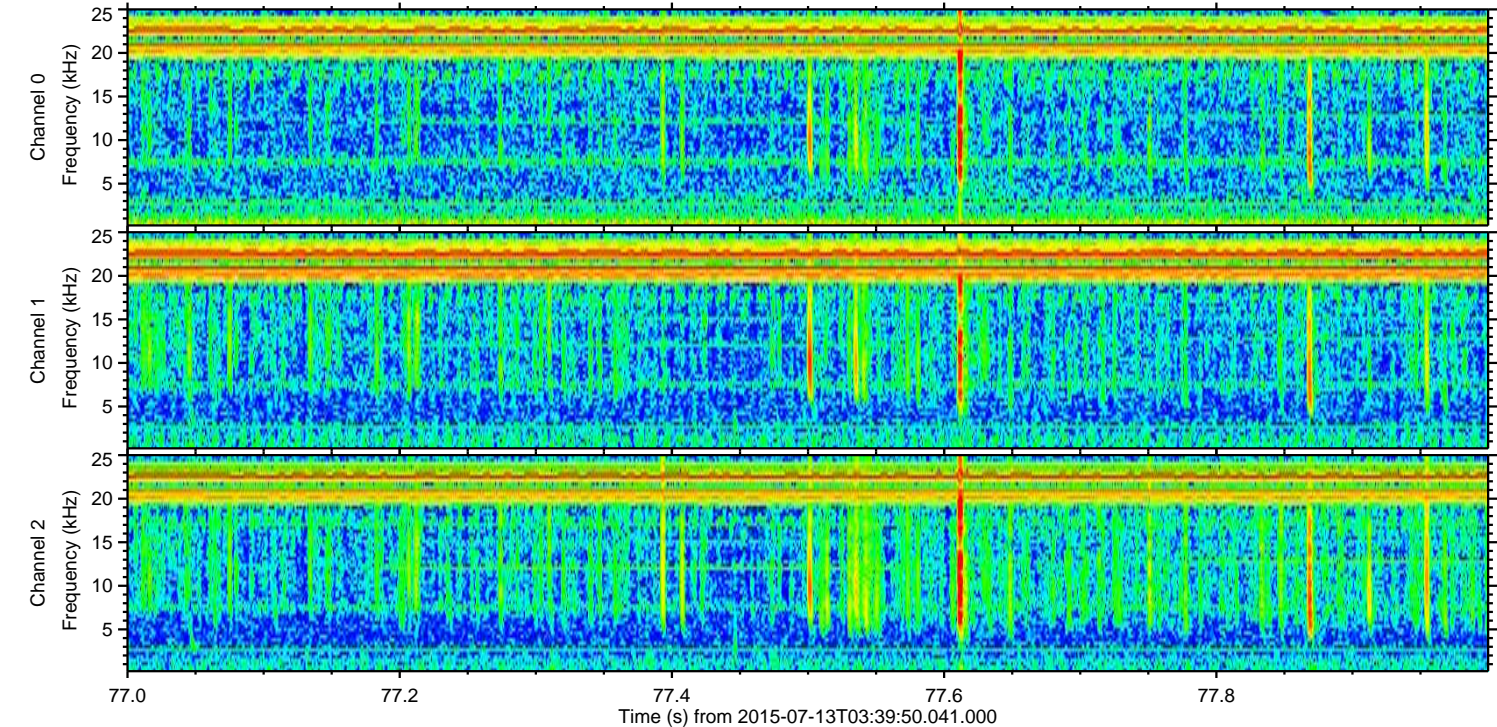
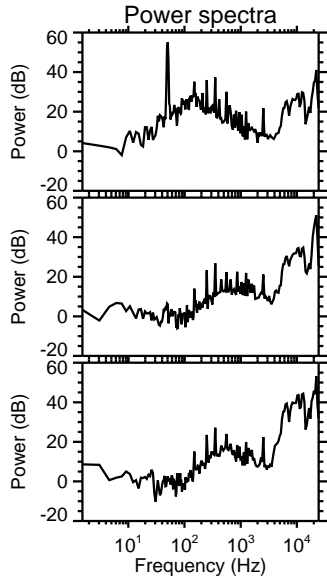
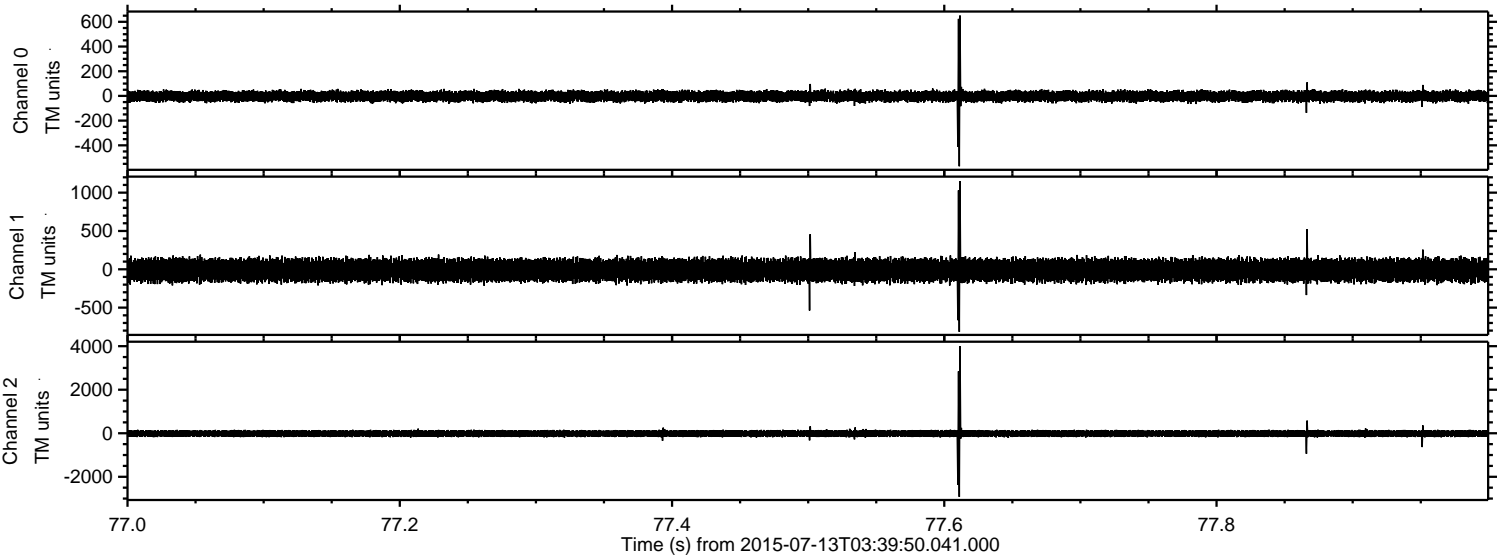



Processed Mon Jul 13 05:46:22 2015 by ELM ver.2012-10-06 from 001\_\_elm20150713\_033949\_\_dat00.bin

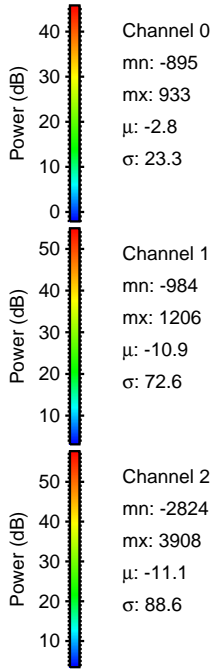
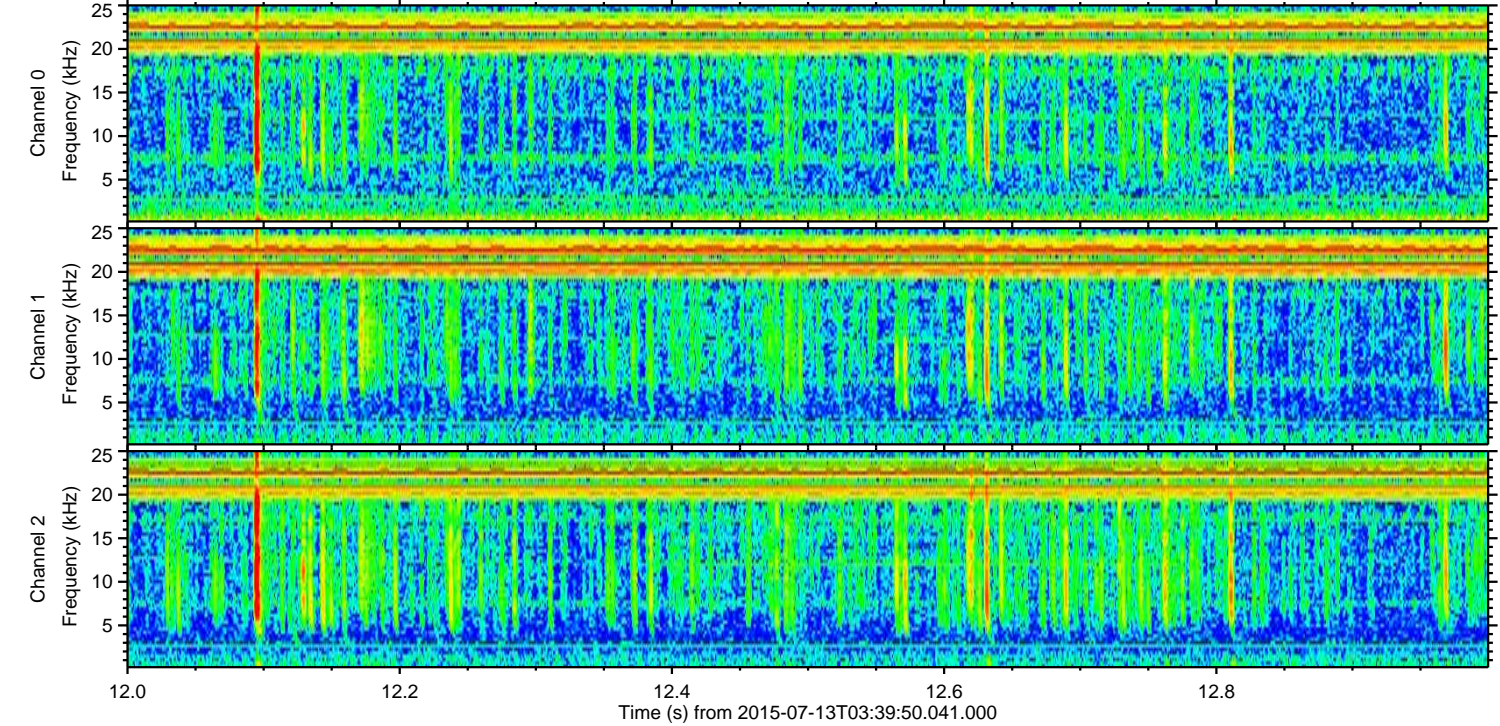
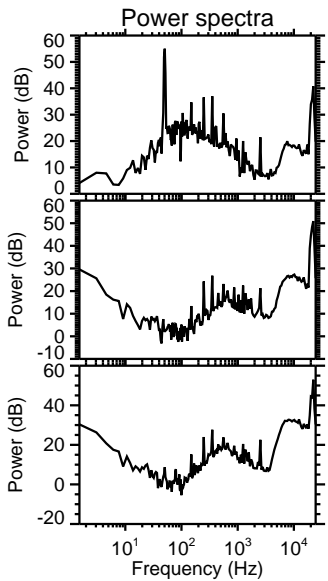
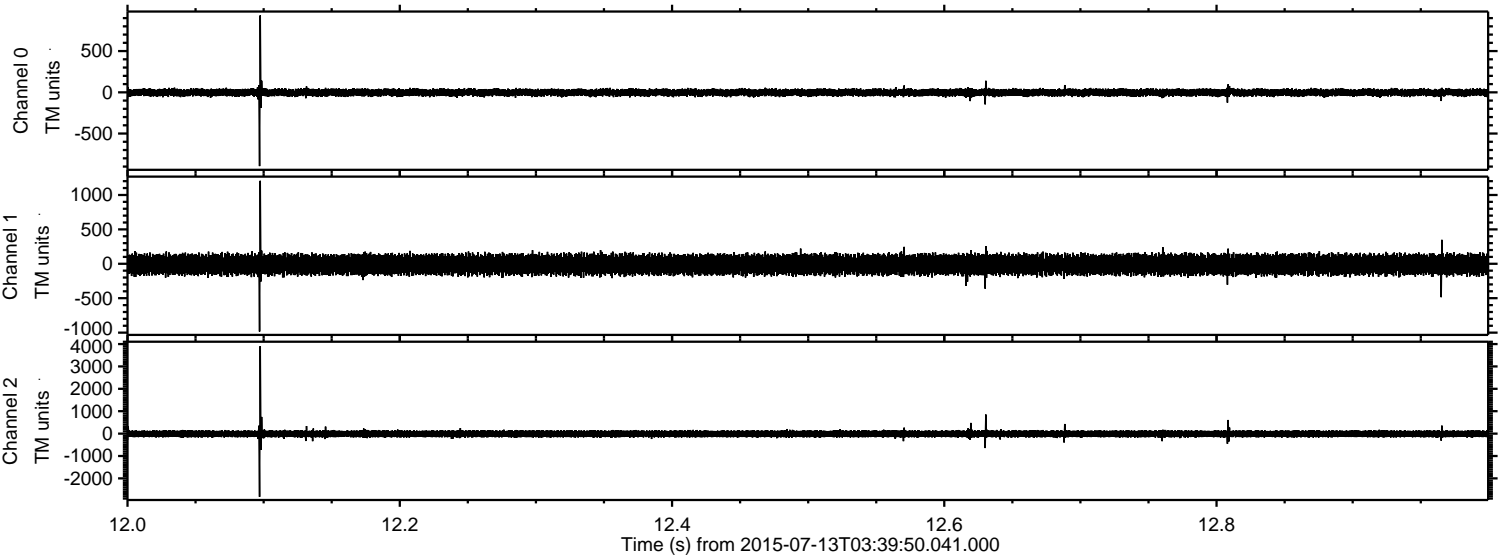

Channel 0  
mn: -895  
mx: 933  
 $\mu$ : -2.8  
 $\sigma$ : 23.3

Channel 1  
mn: -984  
mx: 1206  
 $\mu$ : -10.9  
 $\sigma$ : 72.6

Channel 2  
mn: -2824  
mx: 3908  
 $\mu$ : -11.1  
 $\sigma$ : 88.6



Processed Mon Jul 13 05:46:23 2015 by ELM ver.2012-10-06 from 001\_\_elm20150713\_033949\_\_dat00.bin

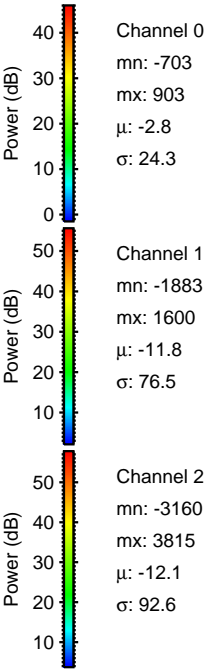
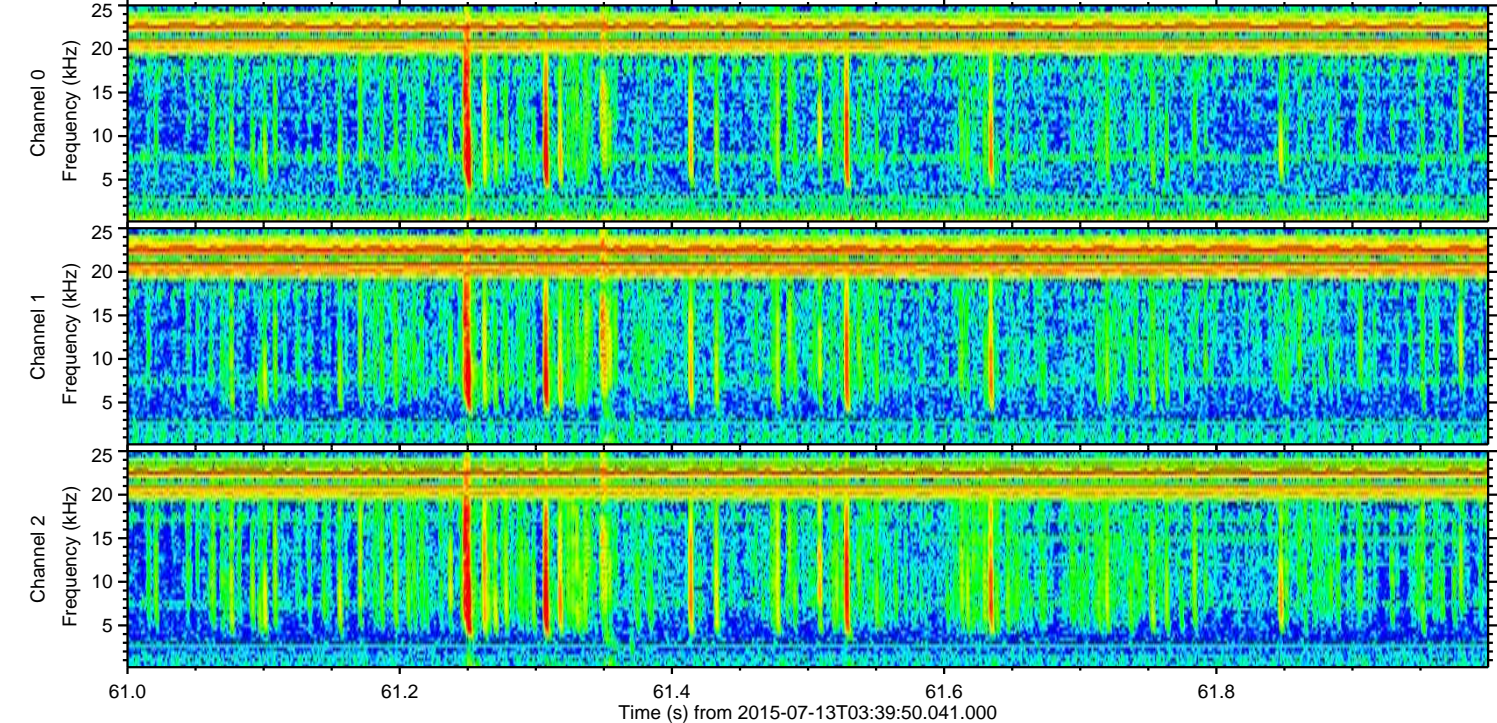
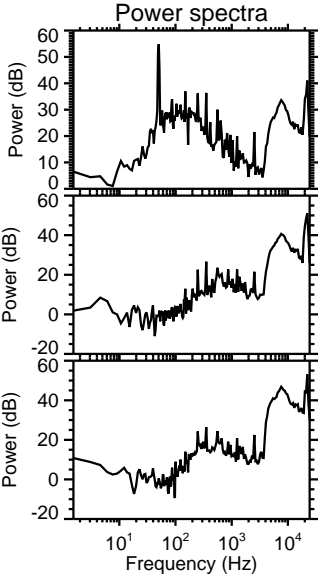
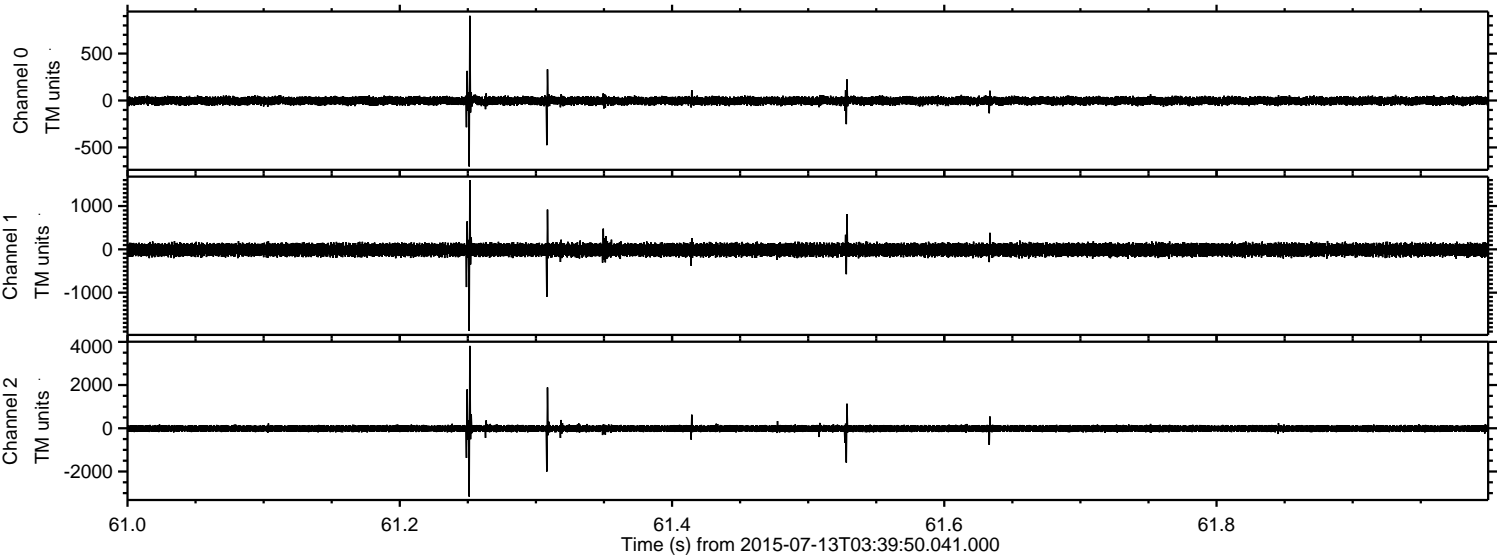



Processed Mon Jul 13 05:46:24 2015 by ELM ver.2012-10-06 from 001\_\_elm20150713\_033949\_\_dat00.bin

