

ELMAVAN 3D WAVEFORMS (Measured data sampled at 50 kHz) 51000 packets of 144 samples from 2015-07-13T02:34:47.306.999.

Processed Mon Jul 13 04:55:09 2015 by ELM ver.2012-10-06 from 001__elm20150713_023446__dat00.bin

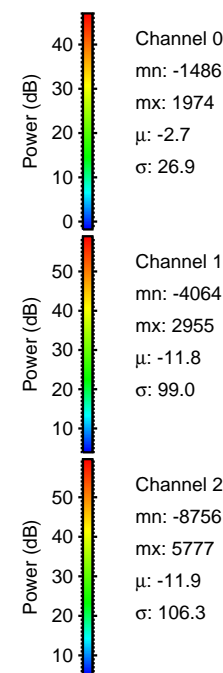
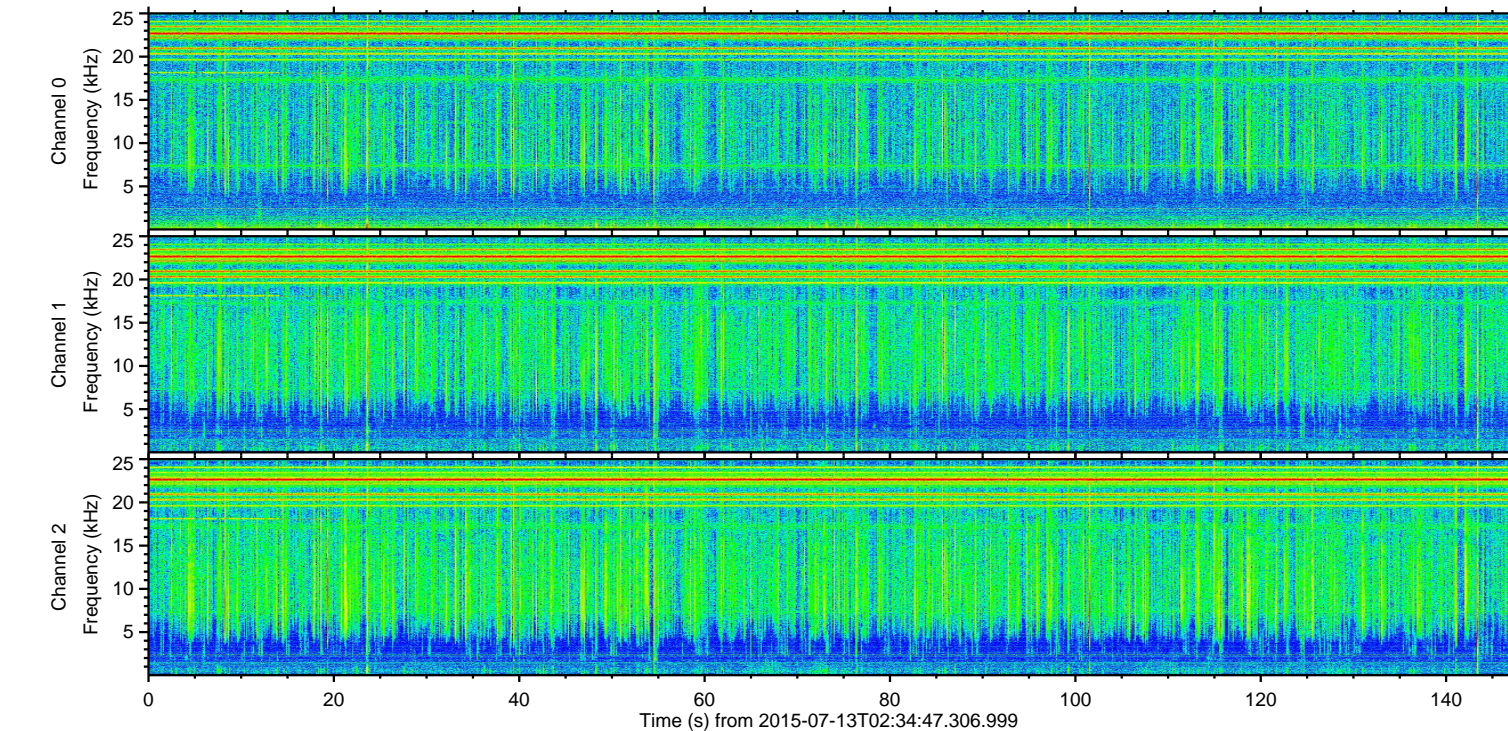
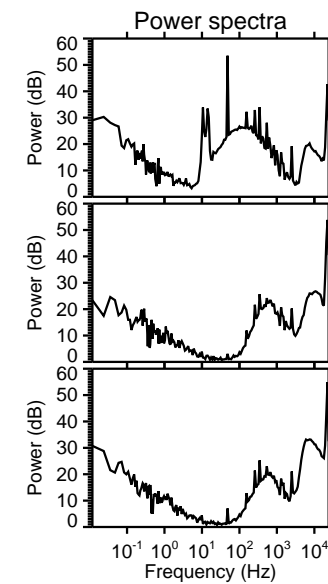
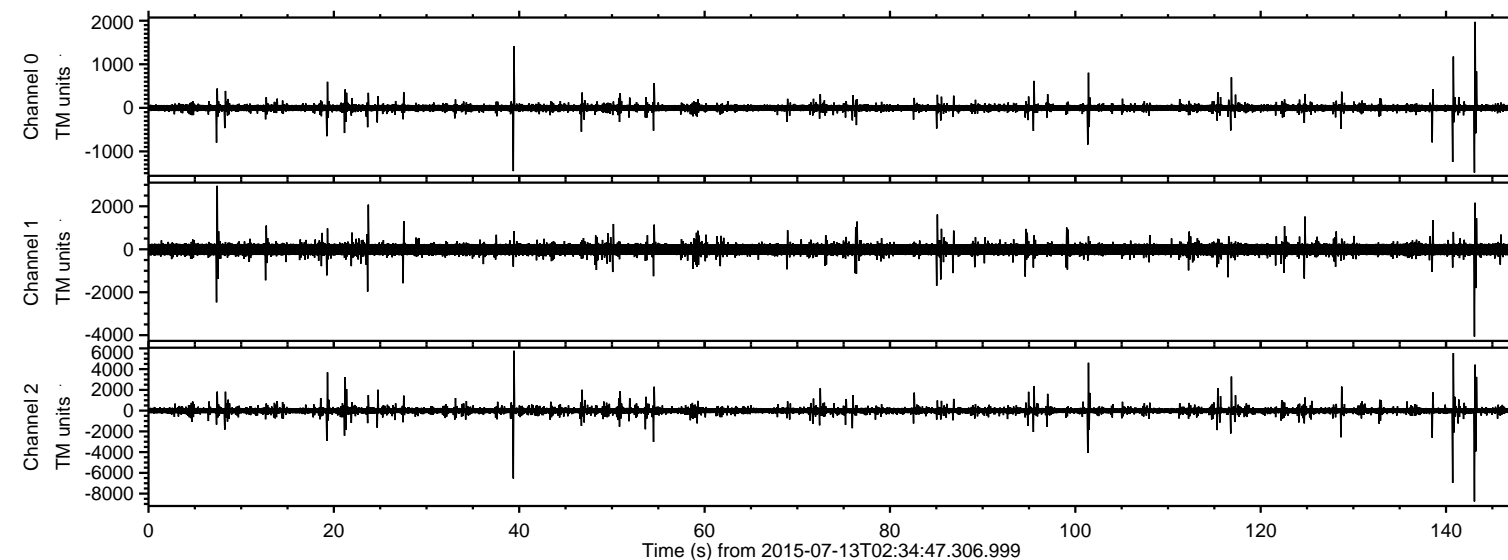

ELMAVAN 3D WAVEFORMS (Measured data sampled at 50 kHz) 51000 packets of 144 samples from 2015-07-13T02:34:47.306.999. Part 144/147

Processed Mon Jul 13 04:55:23 2015 by ELM ver.2012-10-06 from 001__elm20150713_023446__dat00.bin

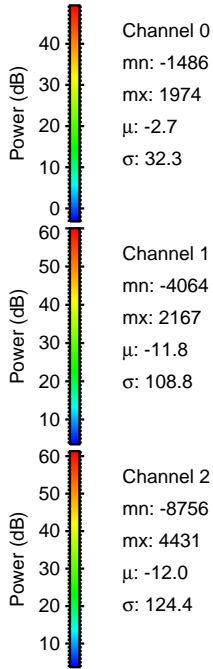
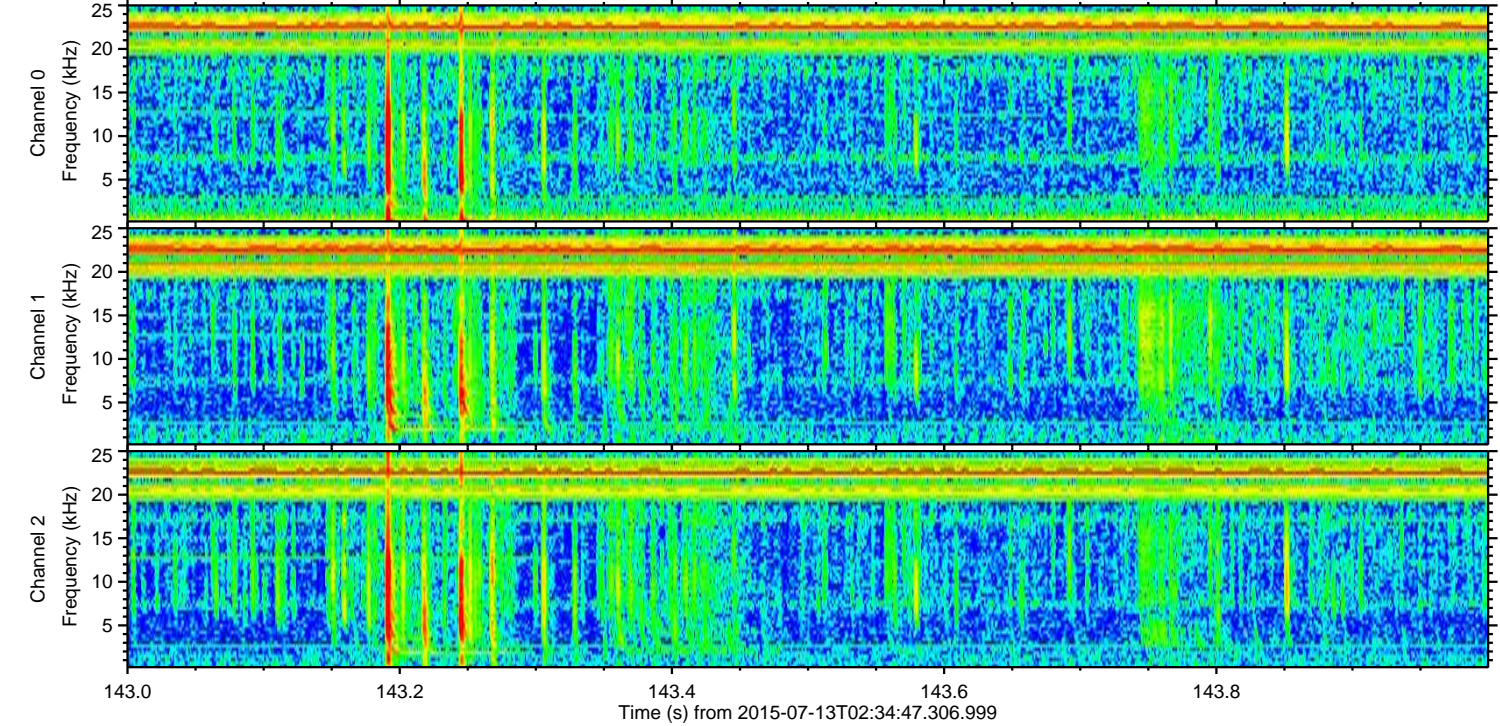
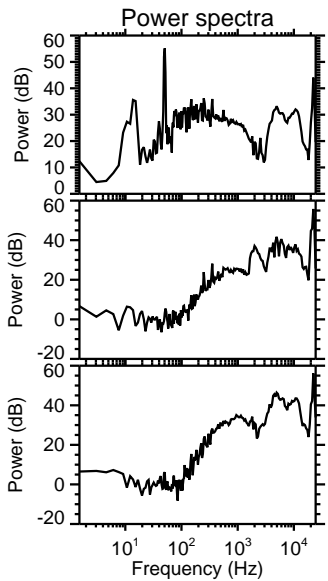
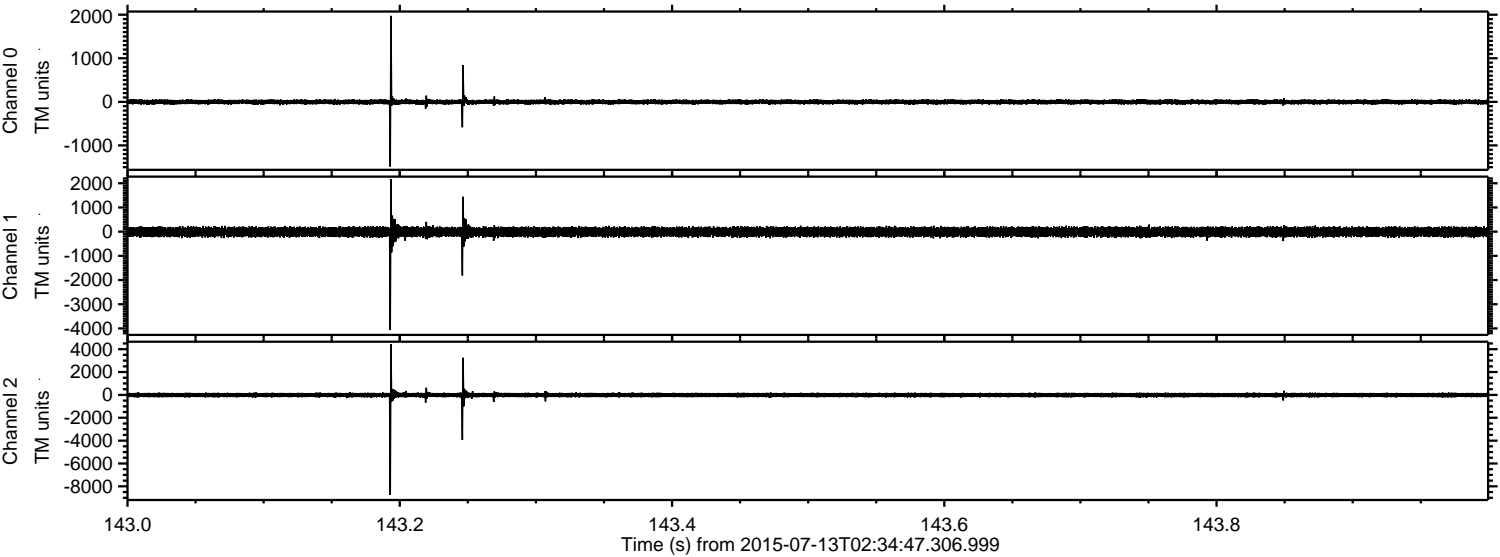

ELMAVAN 3D WAVEFORMS (Measured data sampled at 50 kHz) 51000 packets of 144 samples from 2015-07-13T02:34:47.306.999. Part 141/147

Processed Mon Jul 13 04:55:24 2015 by ELM ver.2012-10-06 from 001__elm20150713_023446__dat00.bin

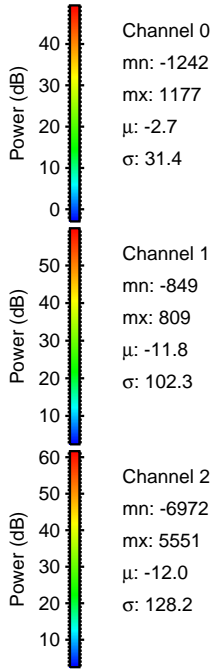
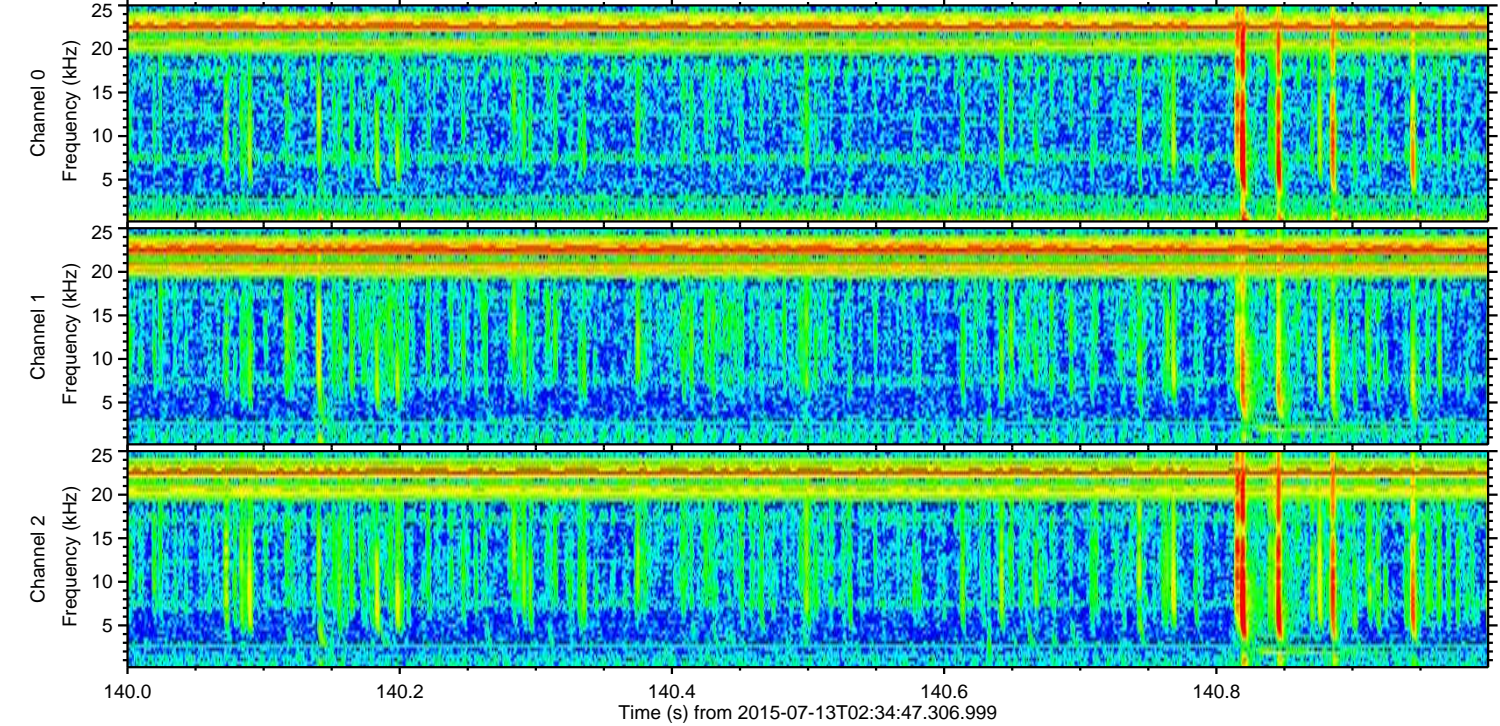
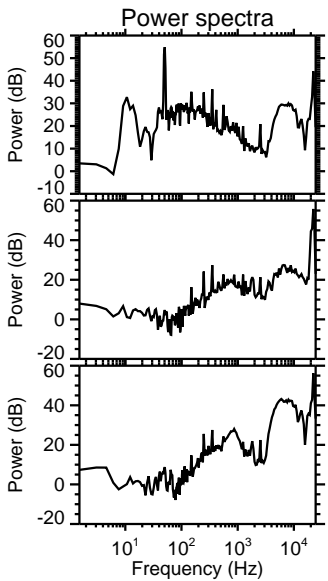
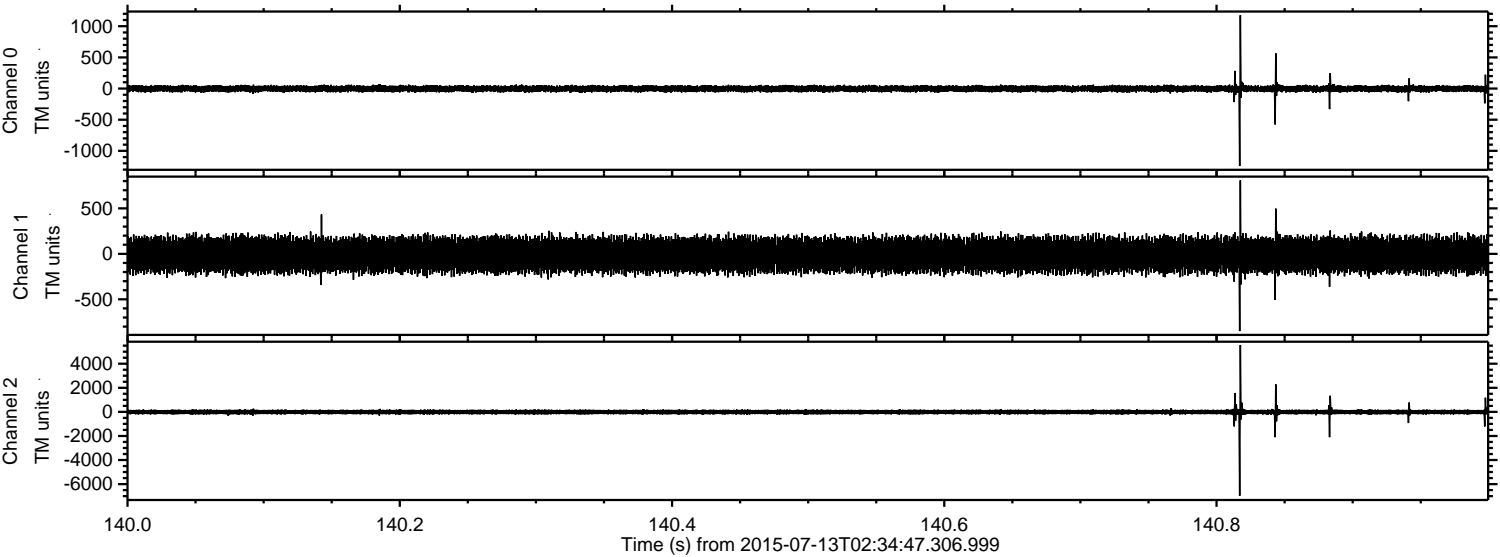

Processed Mon Jul 13 04:55:25 2015 by ELM ver.2012-10-06 from 001__elm20150713_023446__dat00.bin

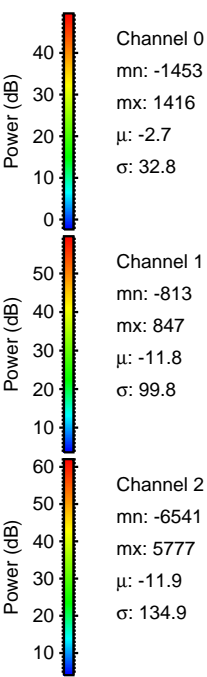
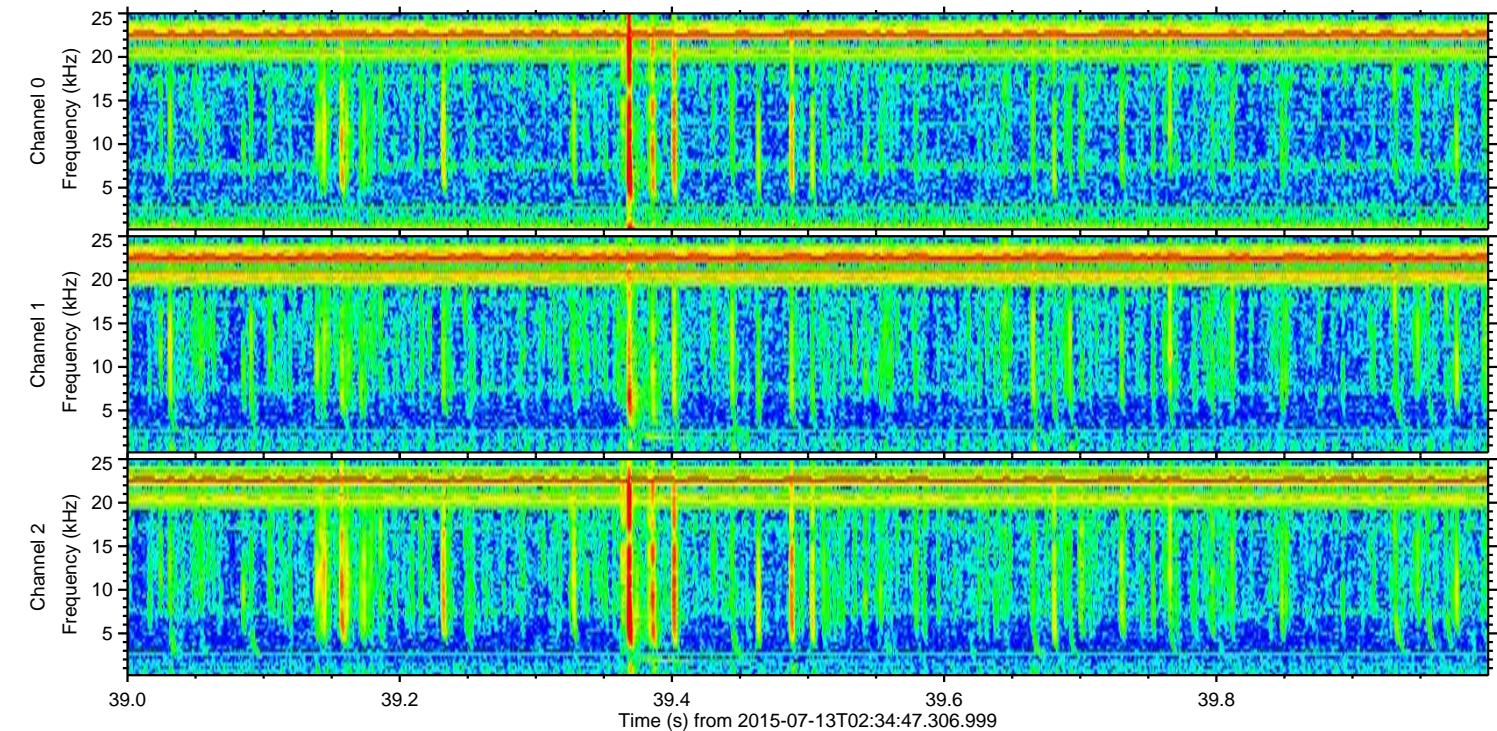
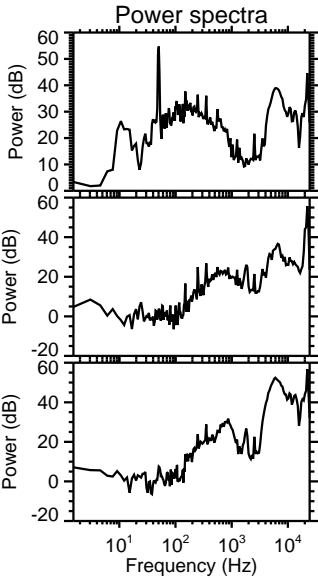
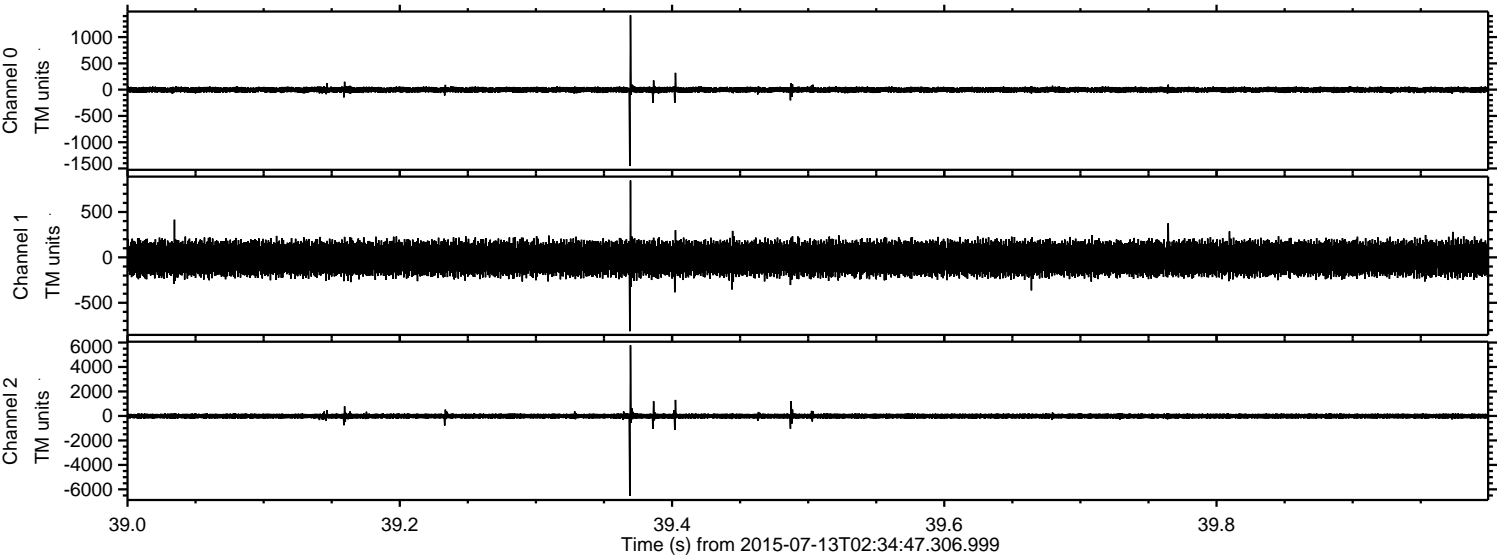

ELMAVAN 3D WAVEFORMS (Measured data sampled at 50 kHz) 51000 packets of 144 samples from 2015-07-13T02:34:47.306.999. Part 102/147

Processed Mon Jul 13 04:55:26 2015 by ELM ver.2012-10-06 from 001__elm20150713_023446__dat00.bin

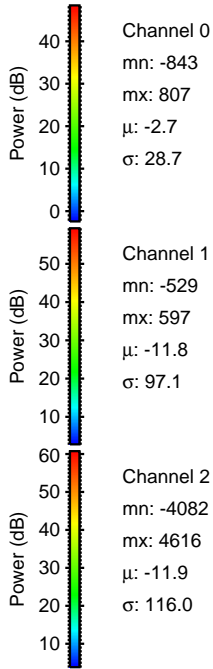
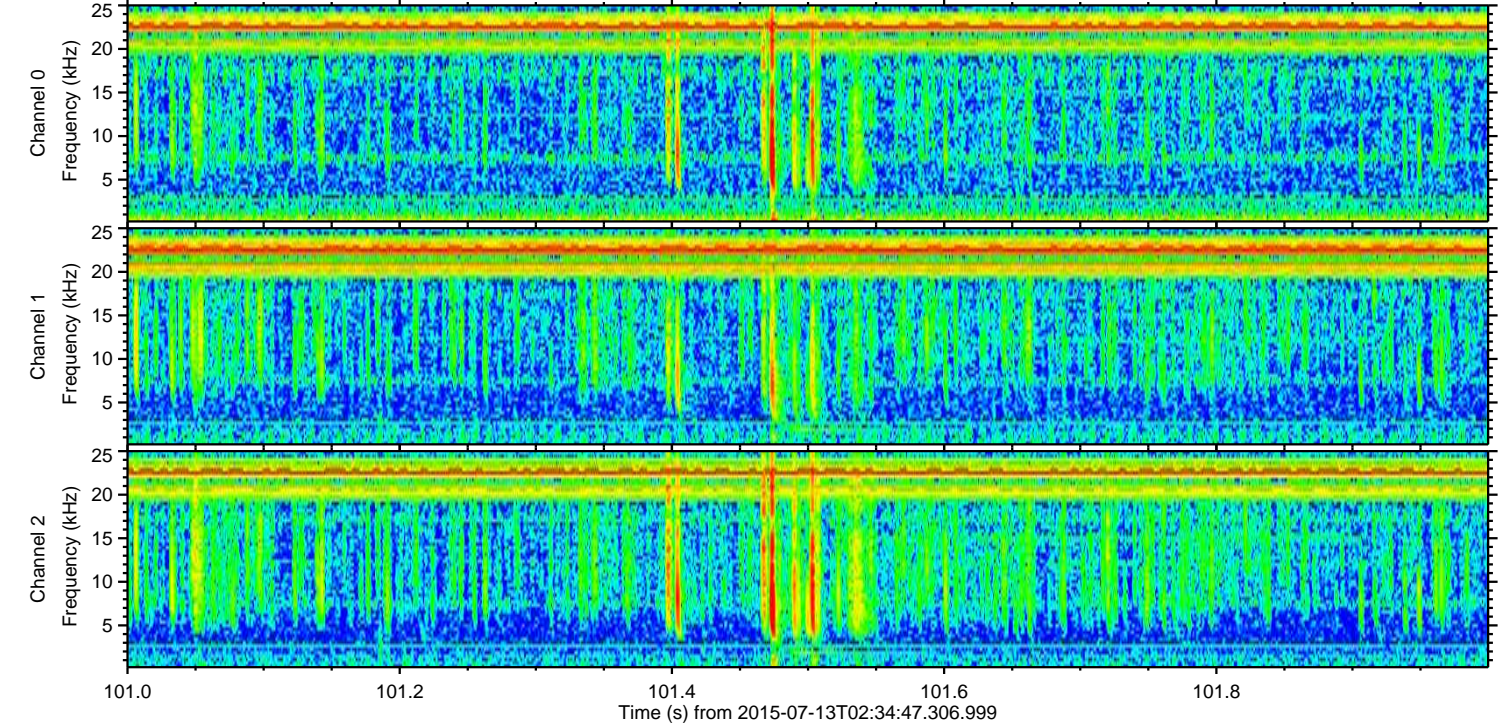
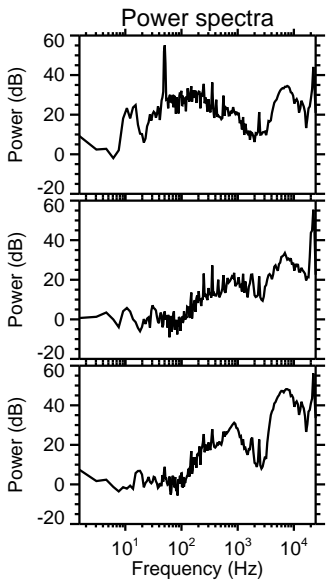
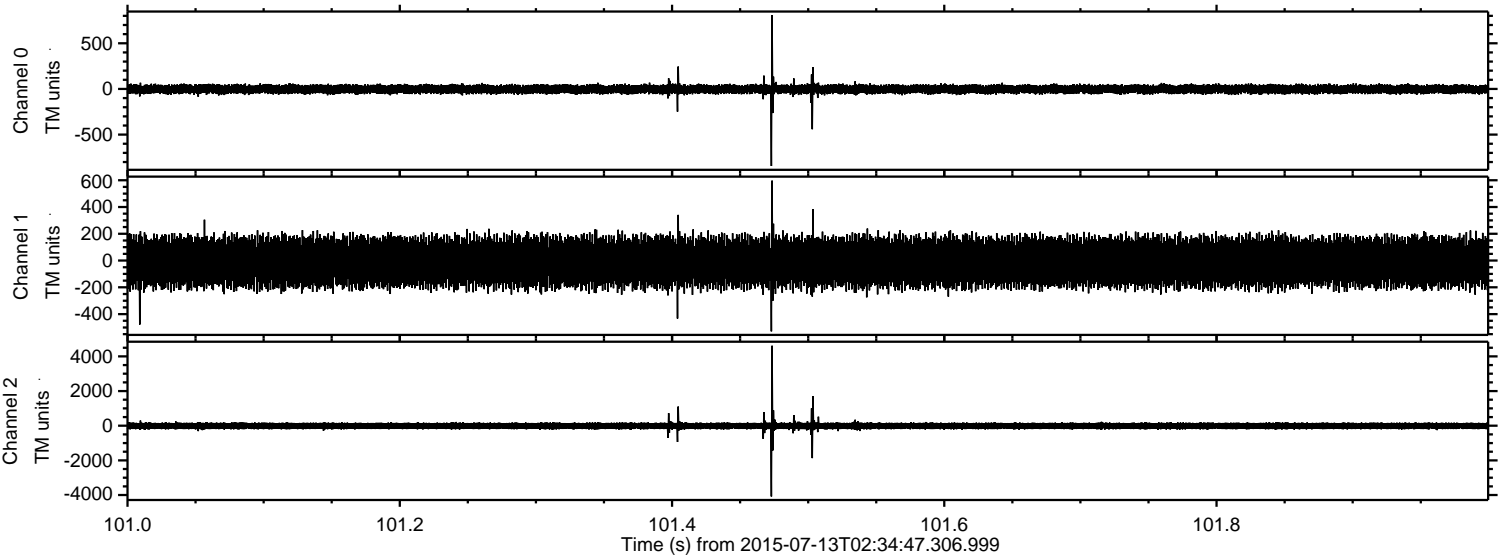

ELMAVAN 3D WAVEFORMS (Measured data sampled at 50 kHz) 51000 packets of 144 samples from 2015-07-13T02:34:47.306.999. Part 20/147

Processed Mon Jul 13 04:55:27 2015 by ELM ver.2012-10-06 from 001__elm20150713_023446__dat00.bin

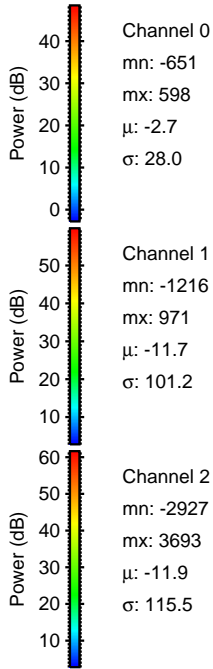
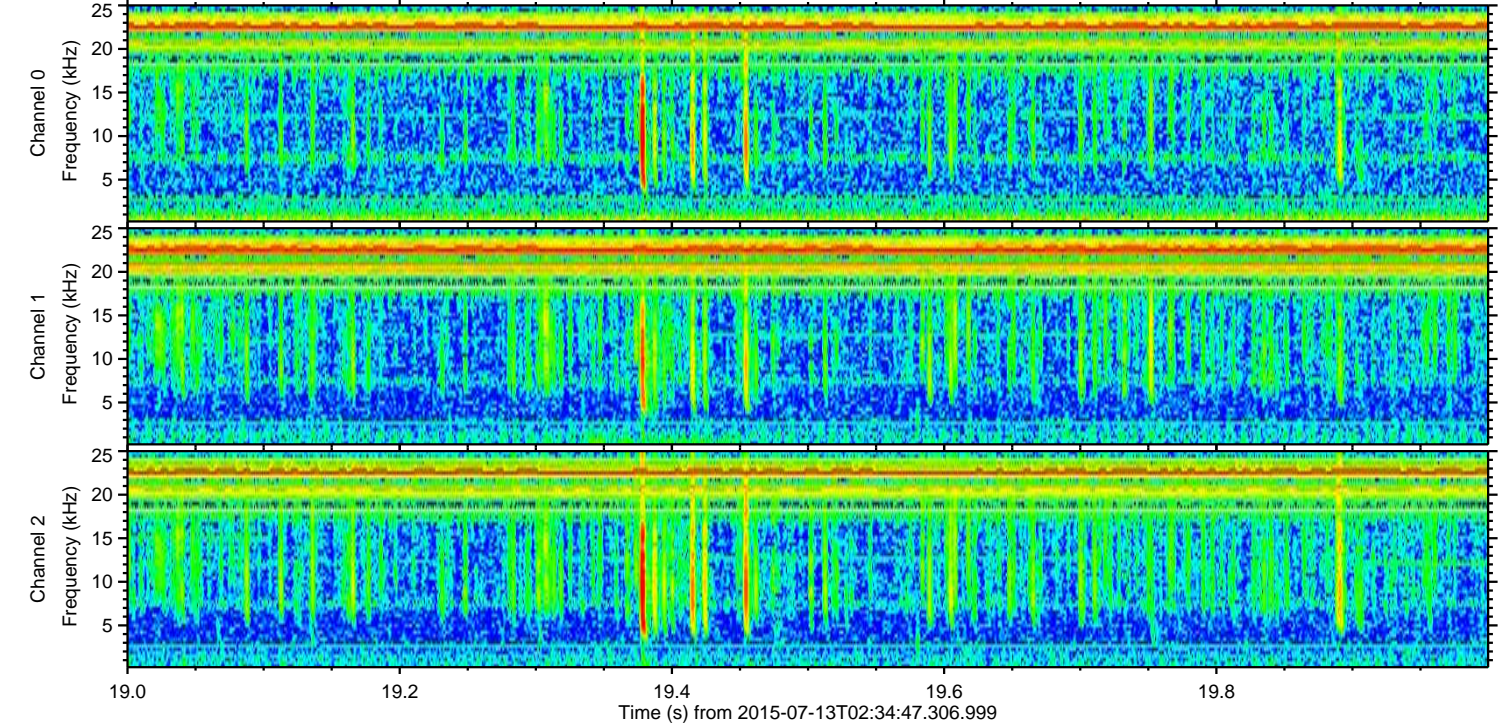
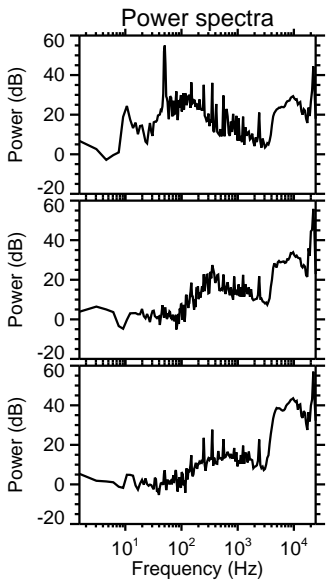
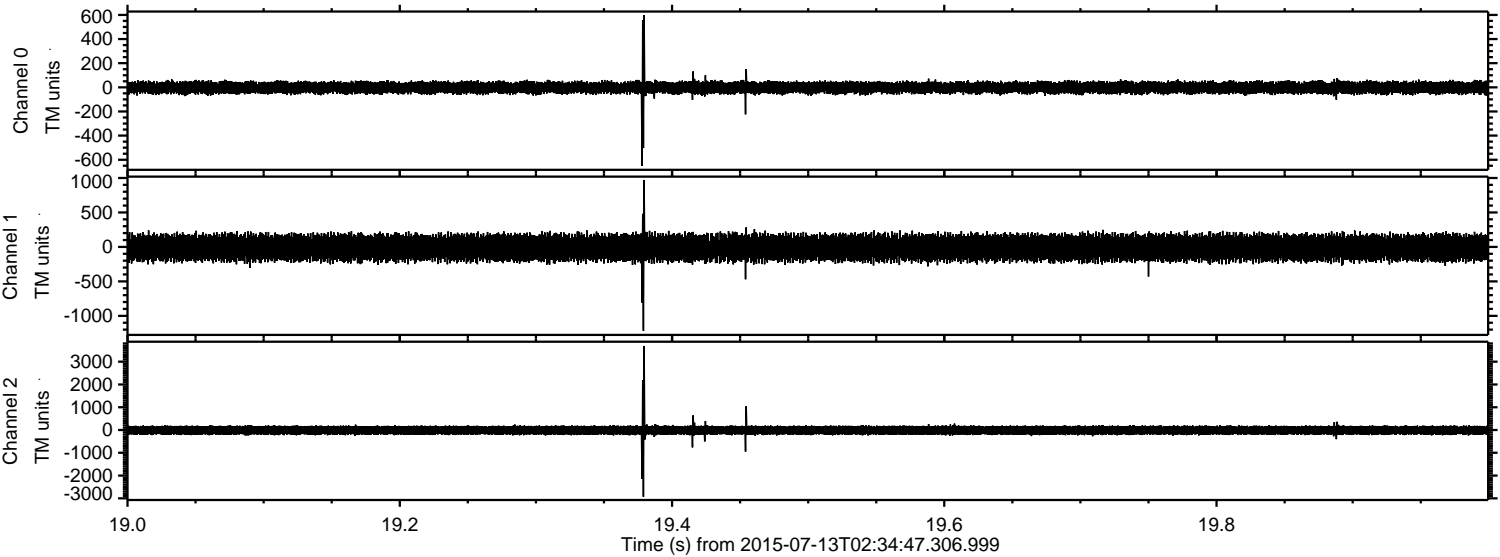

ELMAVAN 3D WAVEFORMS (Measured data sampled at 50 kHz) 51000 packets of 144 samples from 2015-07-13T02:34:47.306.999. Part 117/147

Processed Mon Jul 13 04:55:28 2015 by ELM ver.2012-10-06 from 001__elm20150713_023446__dat00.bin

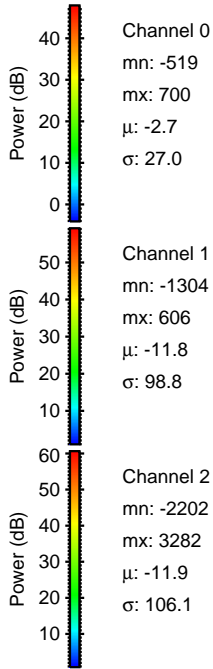
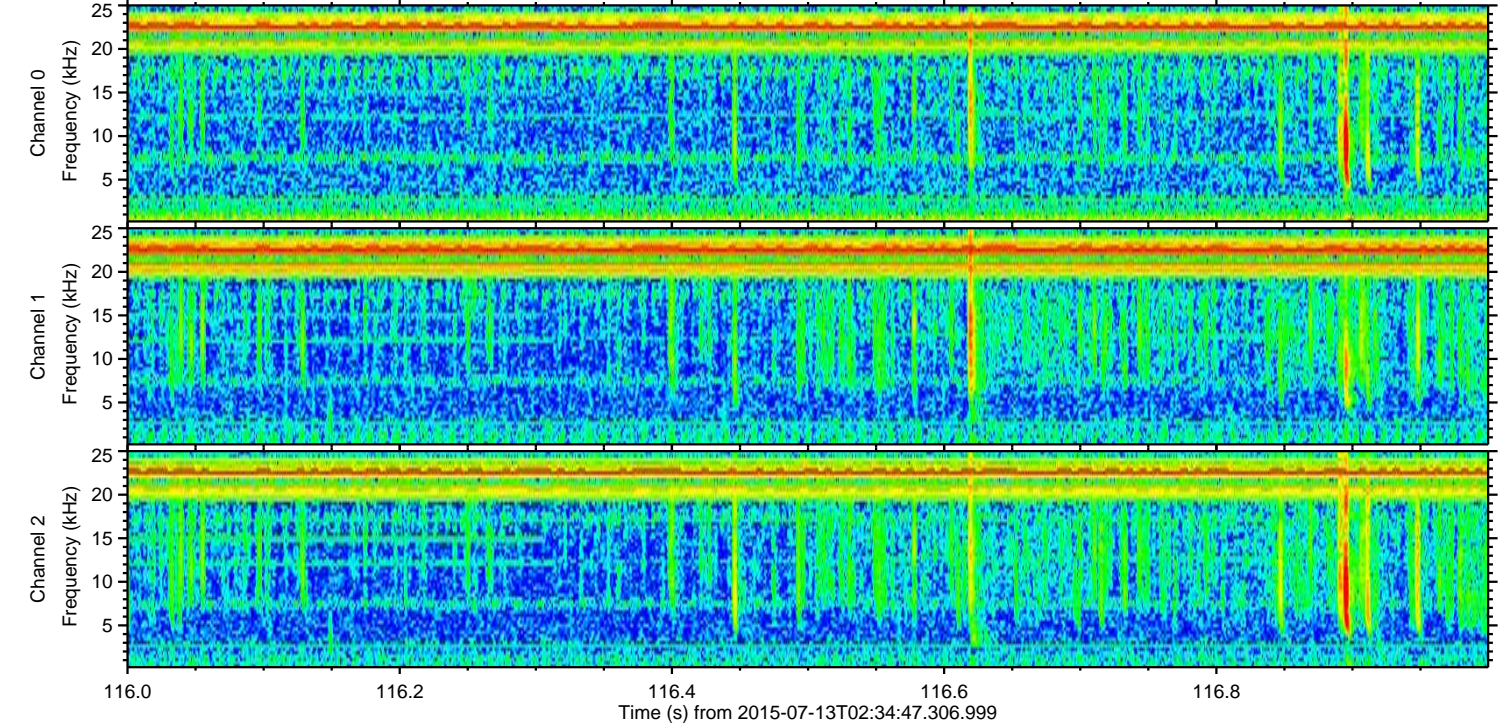
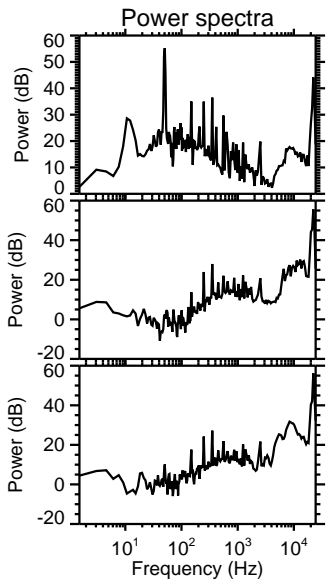
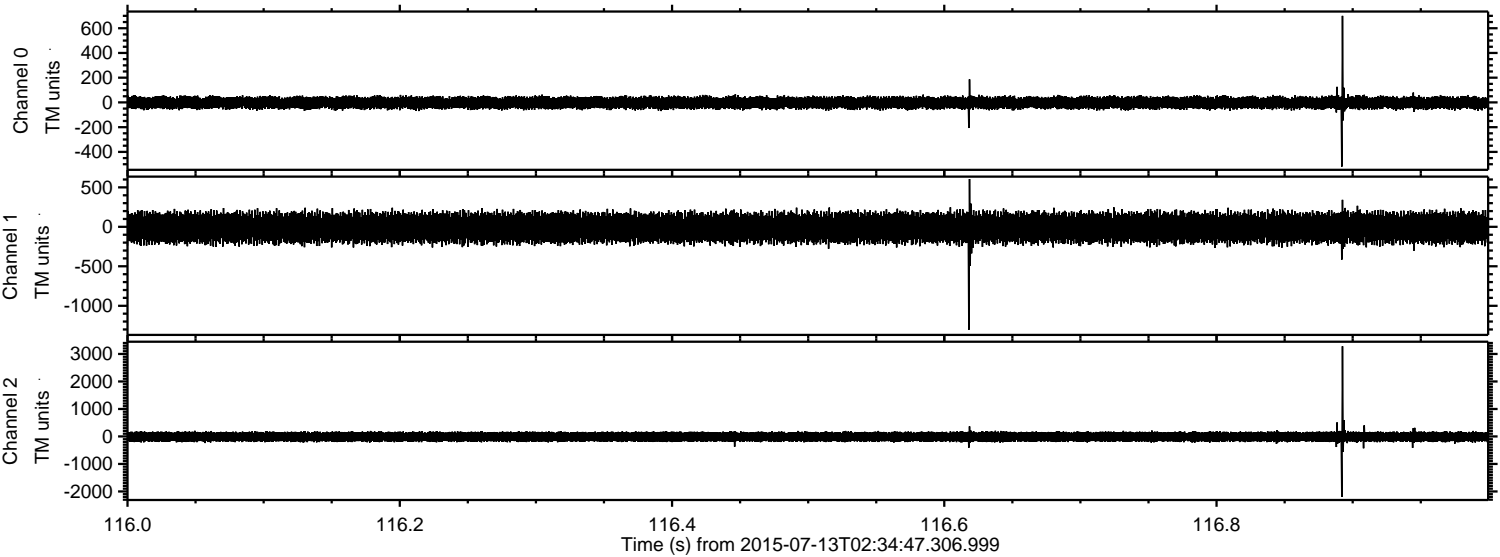

Processed Mon Jul 13 04:55:29 2015 by ELM ver.2012-10-06 from 001__elm20150713_023446__dat00.bin

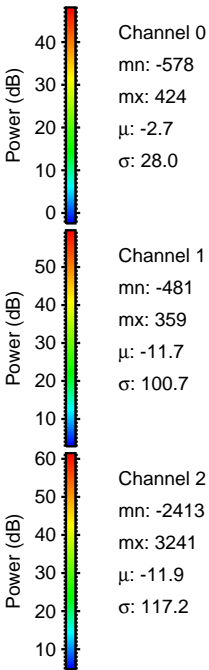
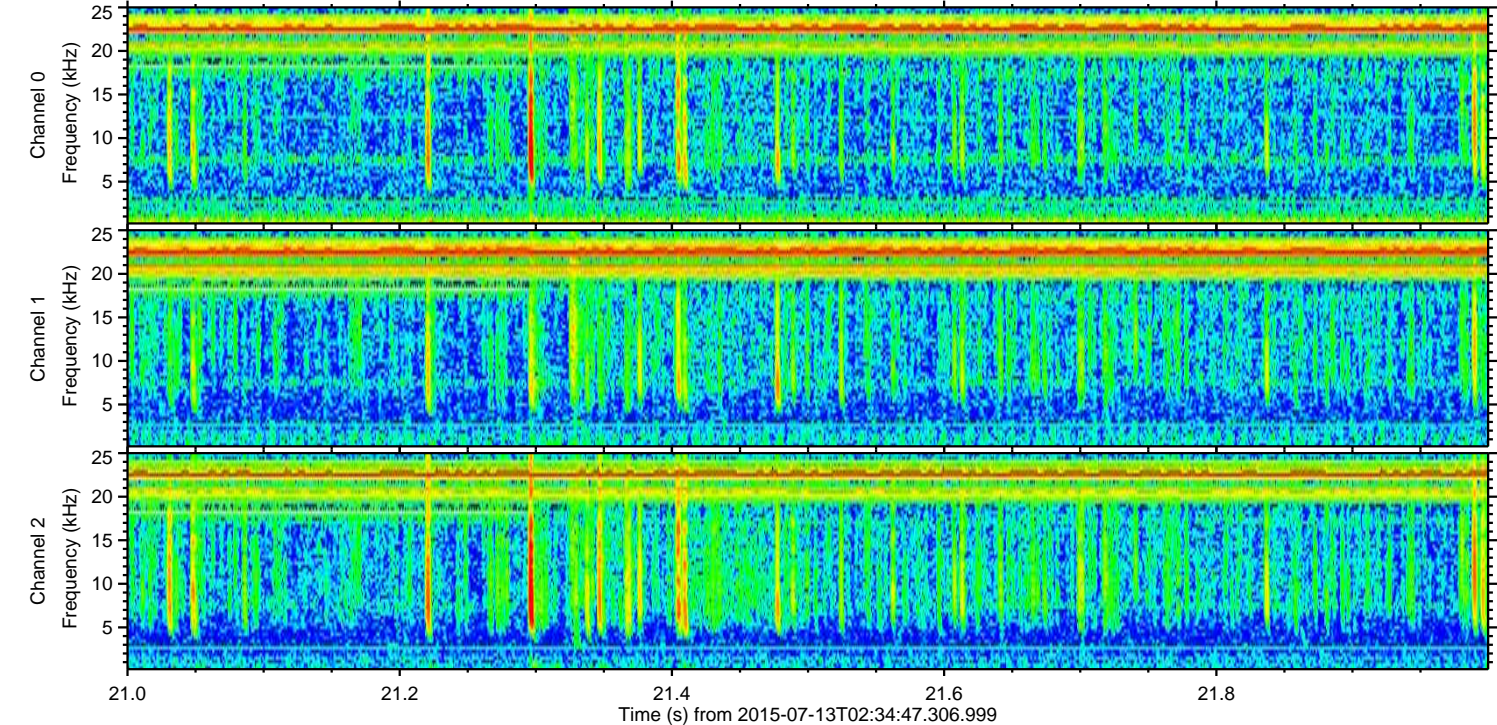
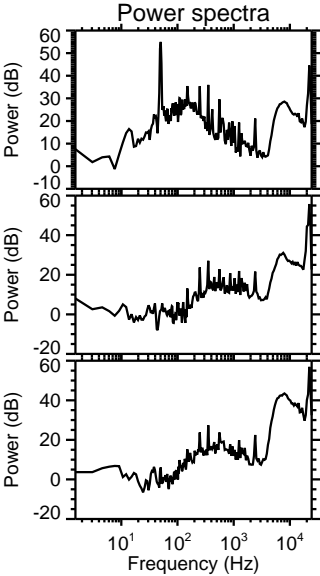
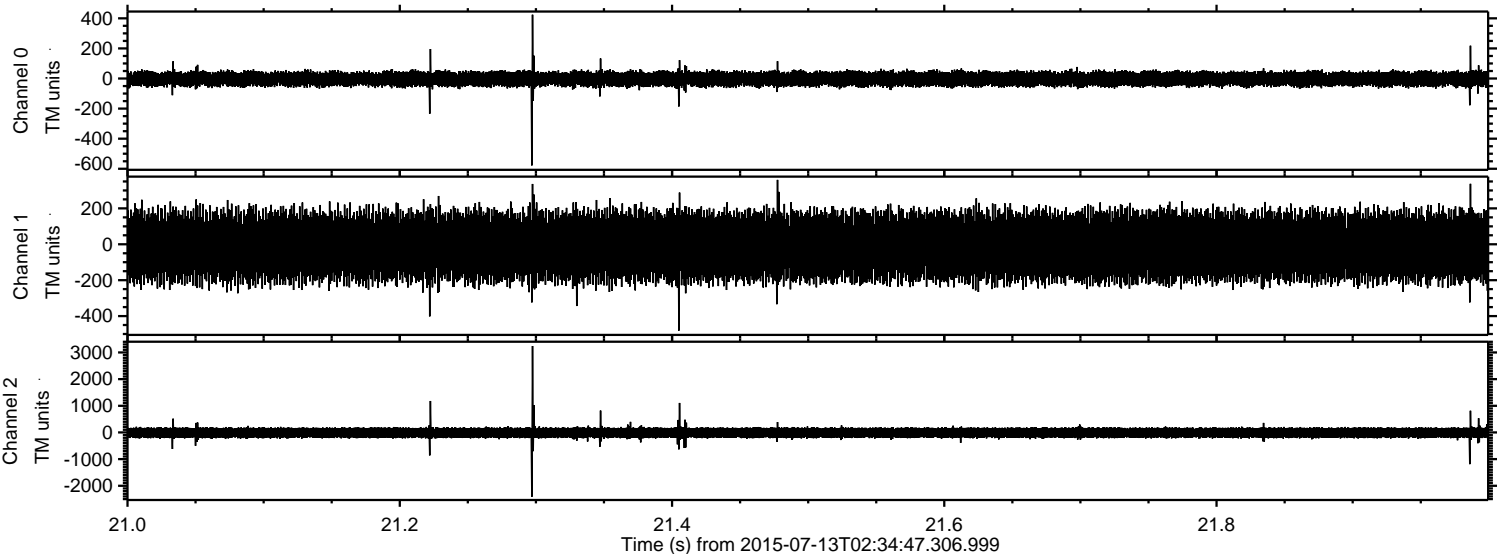

Processed Mon Jul 13 04:55:30 2015 by ELM ver.2012-10-06 from 001__elm20150713_023446__dat00.bin

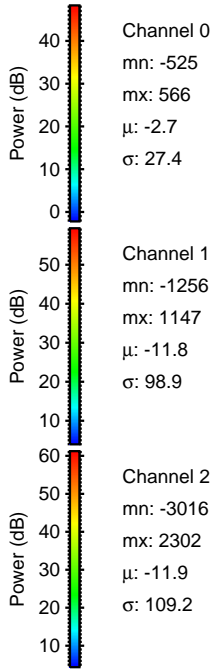
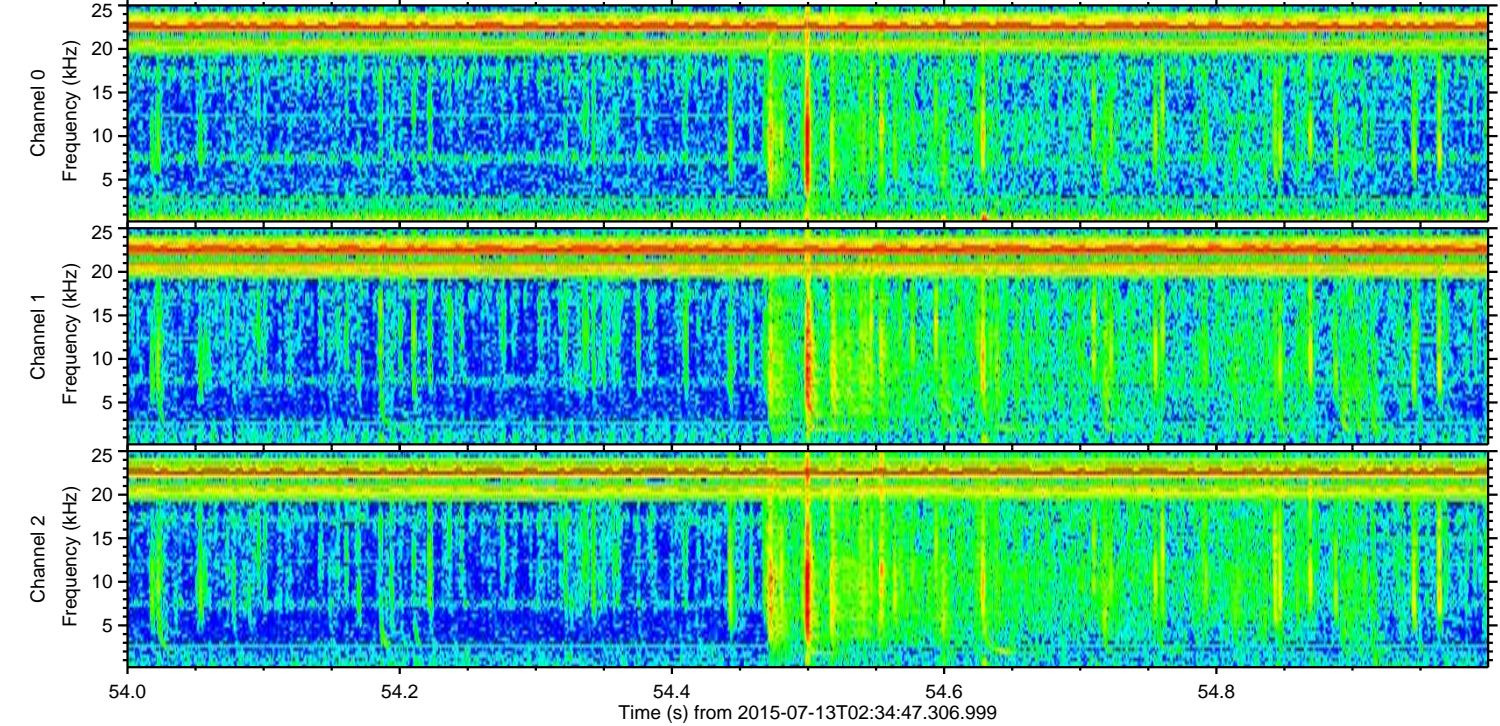
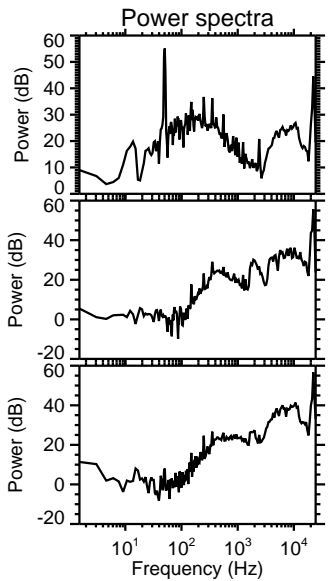
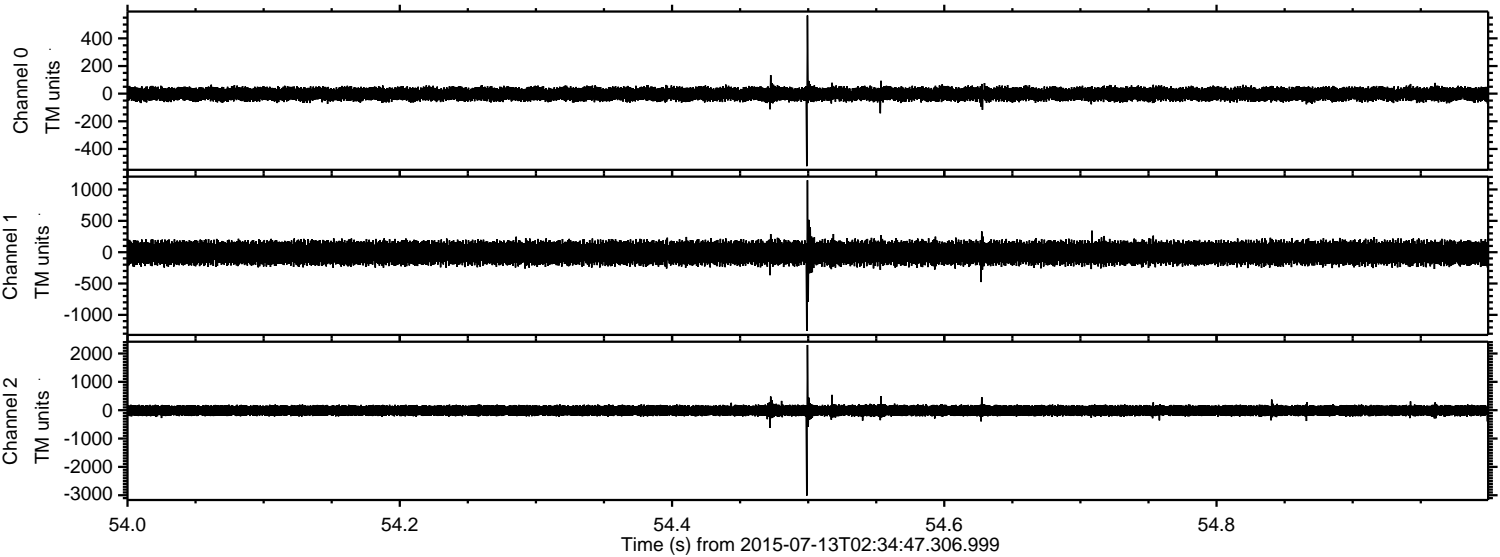

Channel 0
mn: -525
mx: 566
 μ : -2.7
 σ : 27.4

Channel 1
mn: -1256
mx: 1147
 μ : -11.8
 σ : 98.9

Channel 2
mn: -3016
mx: 2302
 μ : -11.9
 σ : 109.2

Processed Mon Jul 13 04:55:31 2015 by ELM ver.2012-10-06 from 001__elm20150713_023446__dat00.bin

