

ELMAVAN 3D WAVEFORMS (Measured data sampled at 50 kHz) 51000 packets of 144 samples from 2015-07-12T21:19:33.909.999.

Processed Sun Jul 12 23:26:20 2015 by ELM ver.2012-10-06 from 001__elm20150712_211932__dat00.bin

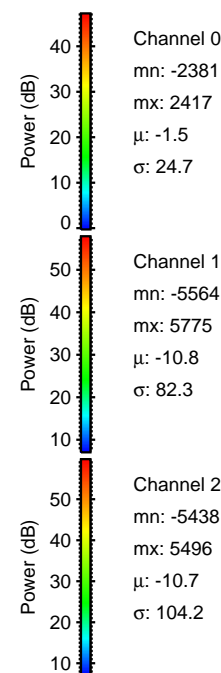

Processed Sun Jul 12 23:26:36 2015 by ELM ver.2012-10-06 from 001__elm20150712_211932__dat00.bin

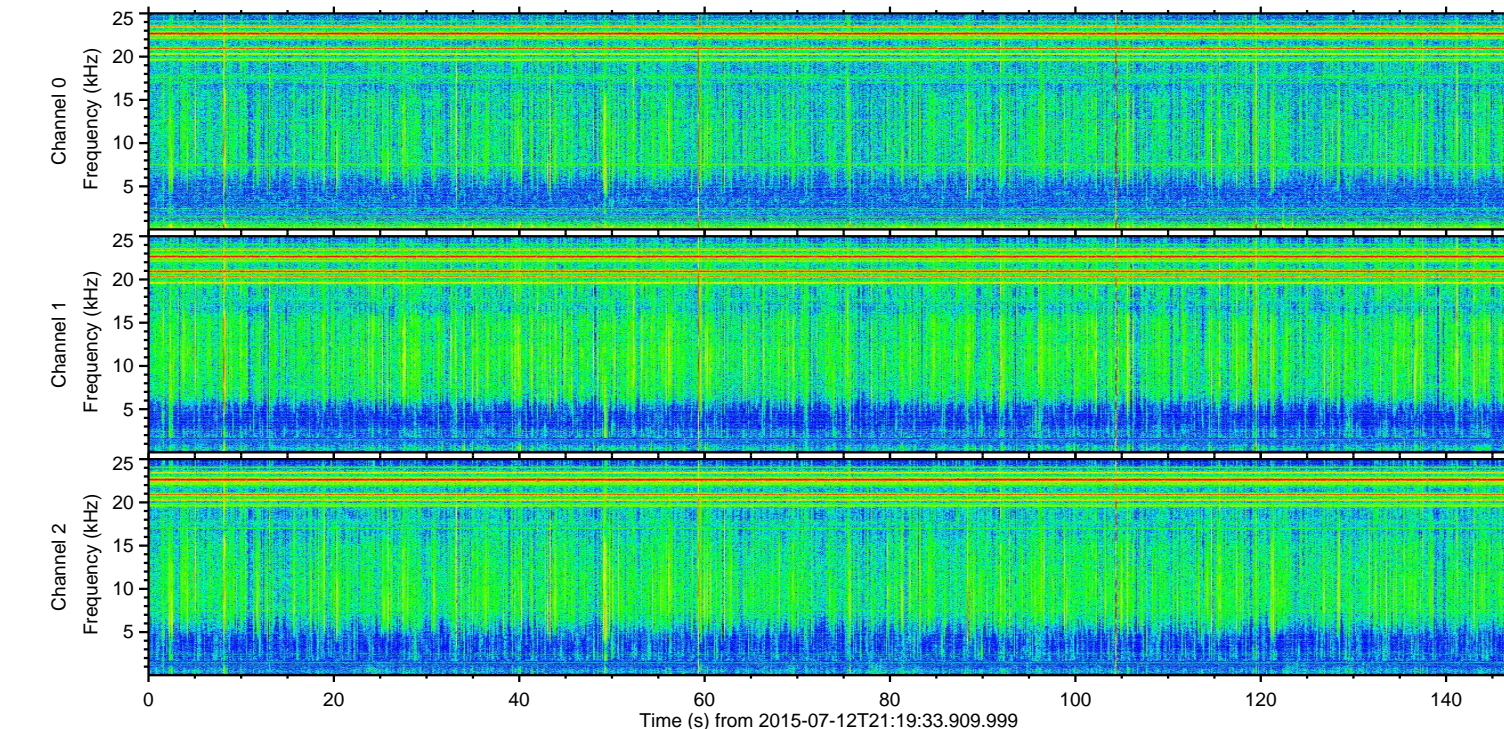
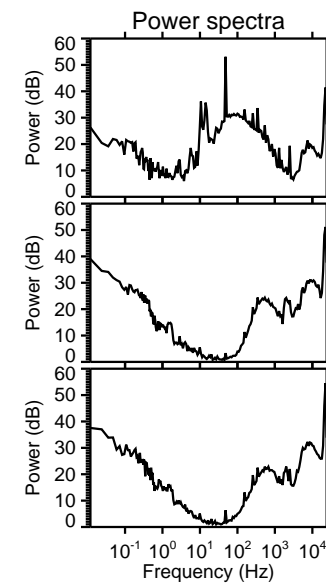
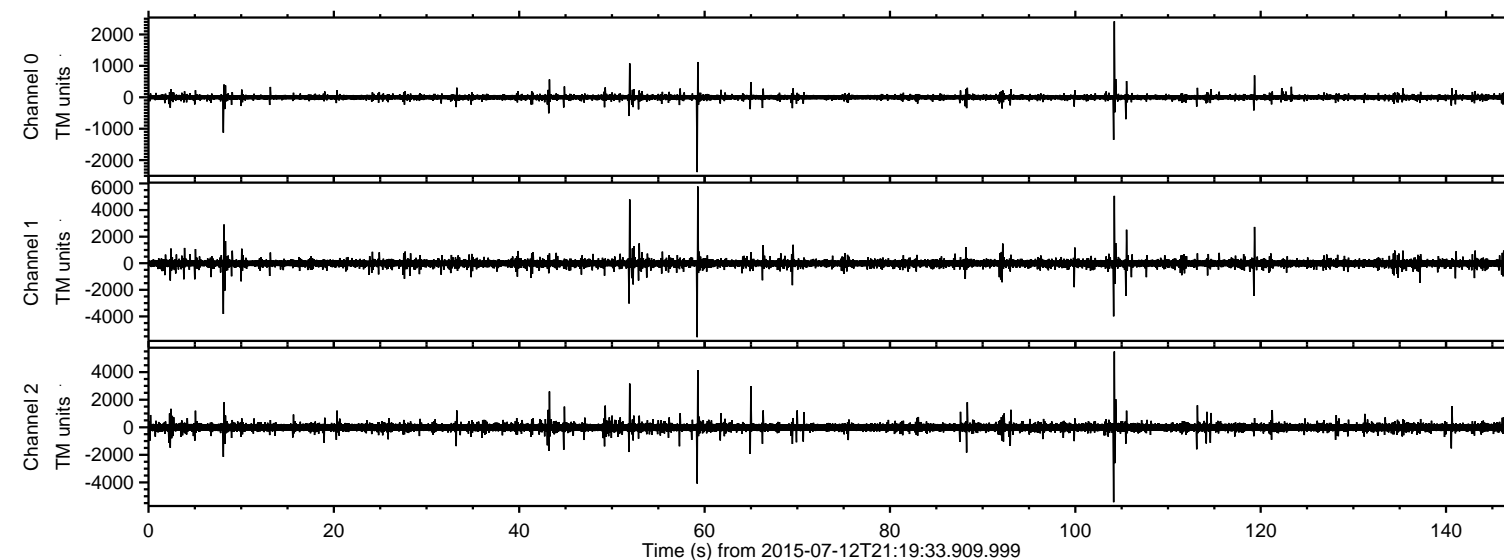
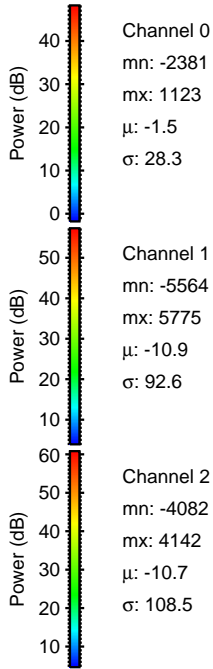
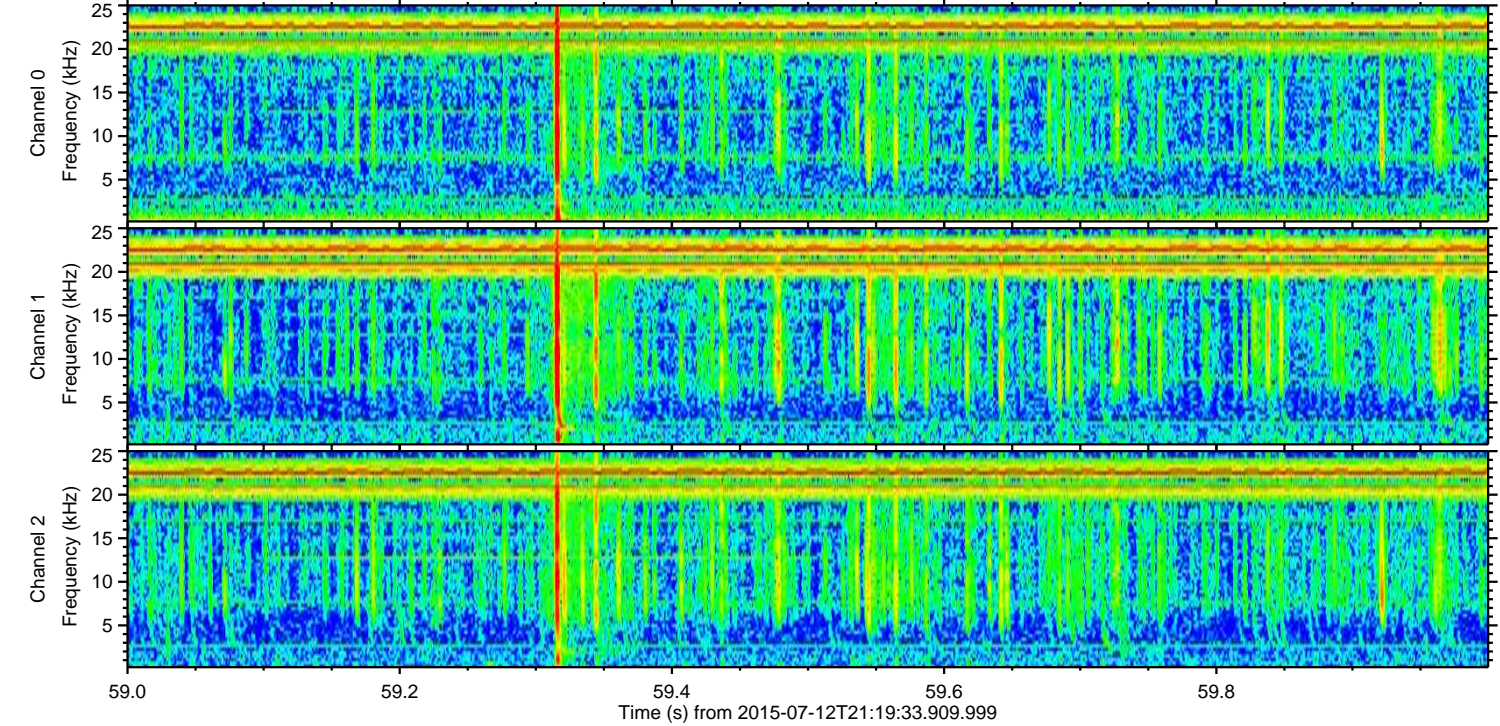
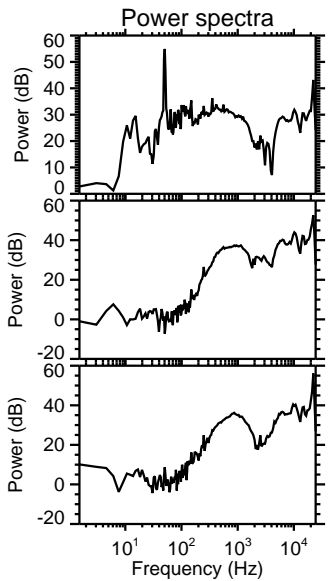
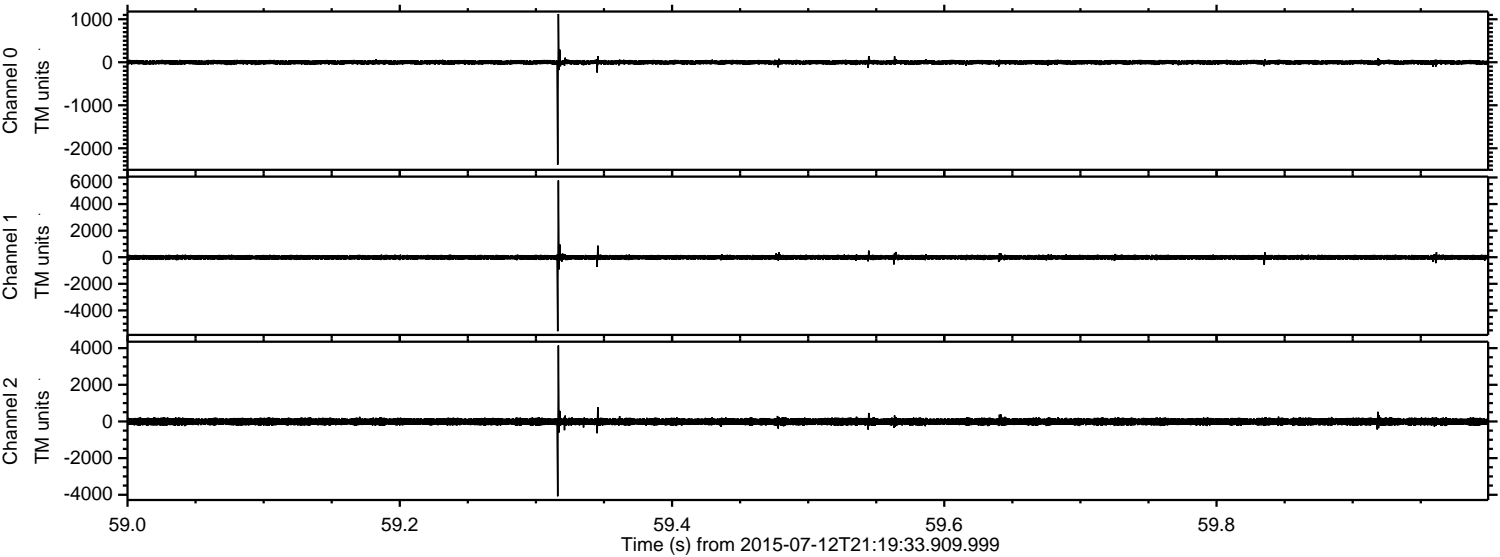

ELMAVAN 3D WAVEFORMS (Measured data sampled at 50 kHz) 51000 packets of 144 samples from 2015-07-12T21:19:33.909.999. Part 105/147

Processed Sun Jul 12 23:26:37 2015 by ELM ver.2012-10-06 from 001__elm20150712_211932__dat00.bin

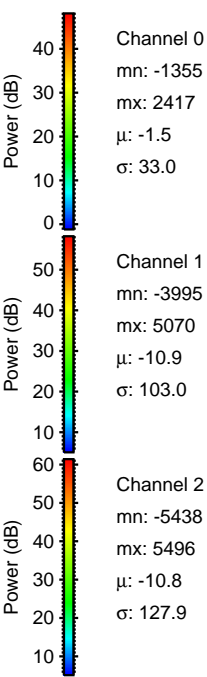
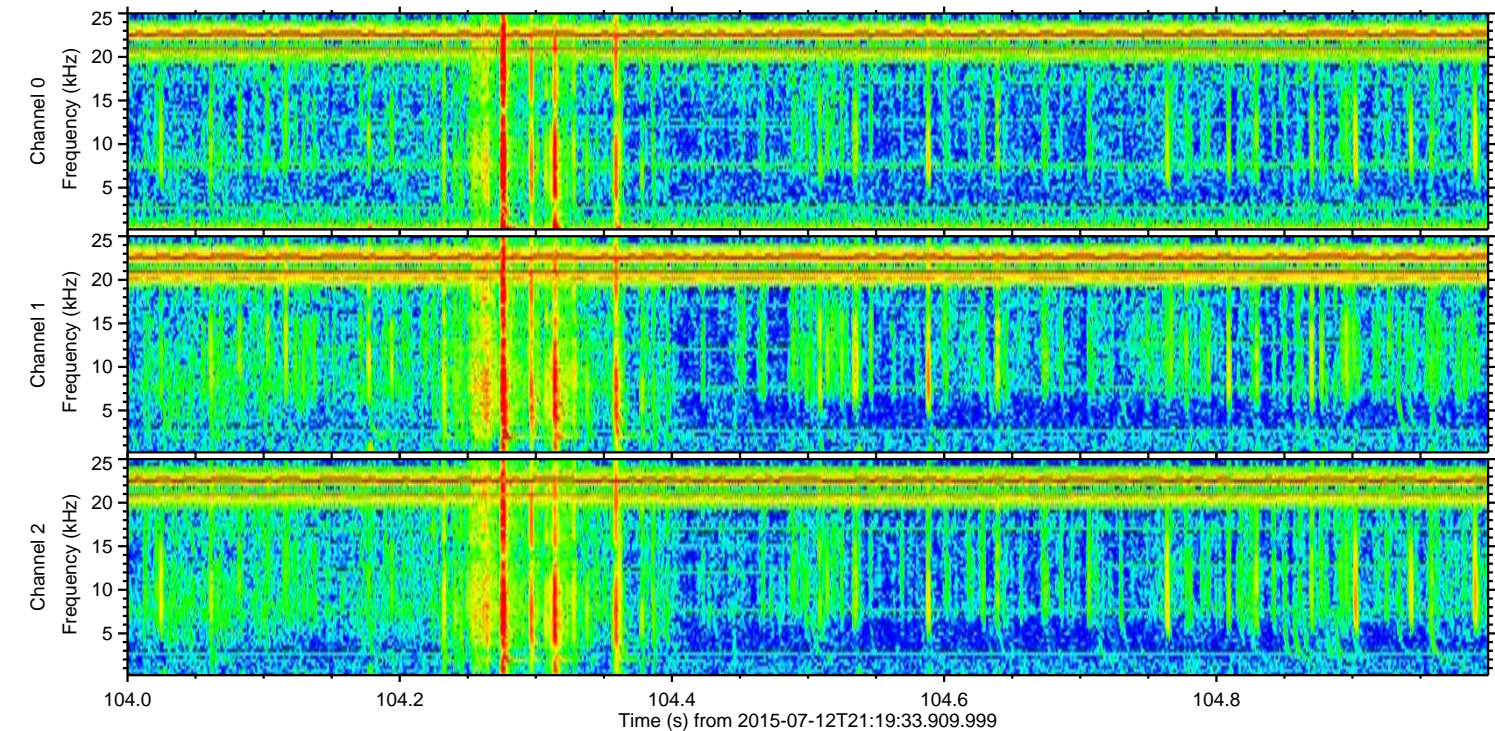
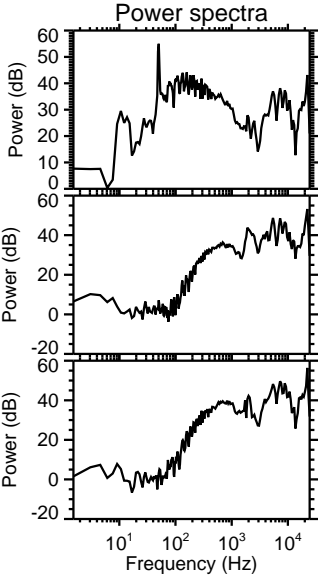
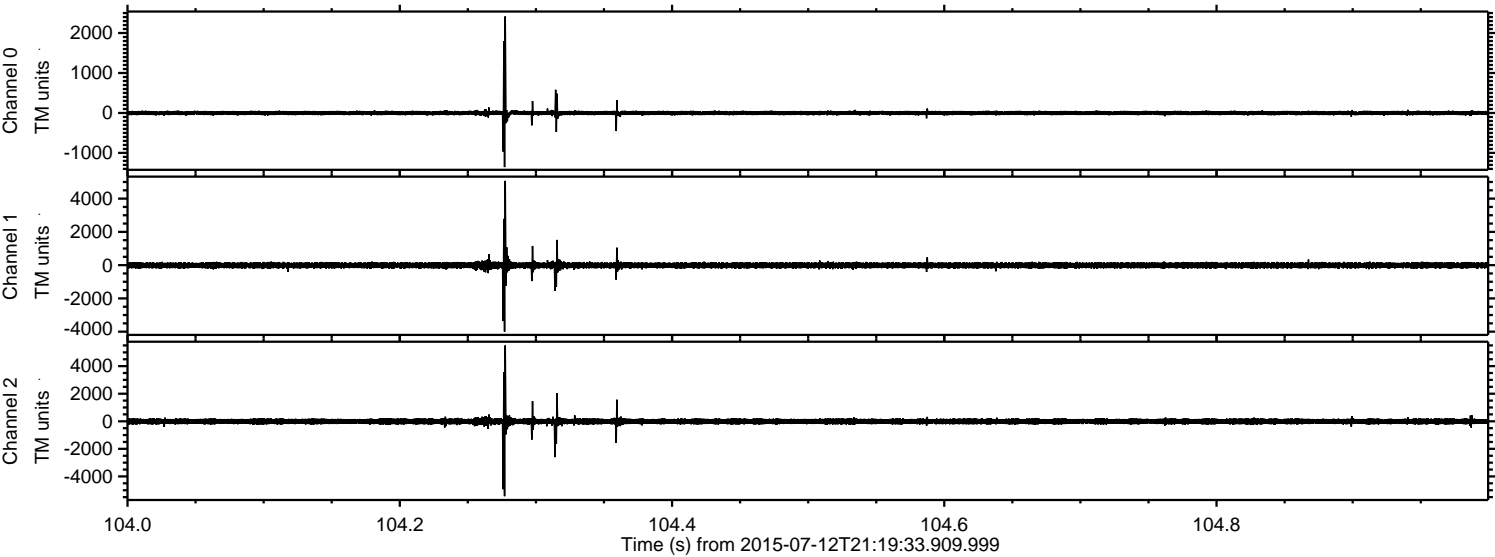

Processed Sun Jul 12 23:26:38 2015 by ELM ver.2012-10-06 from 001__elm20150712_211932__dat00.bin

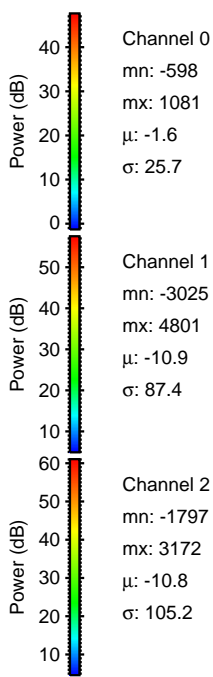
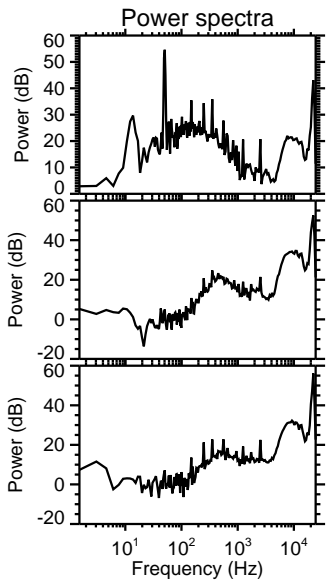
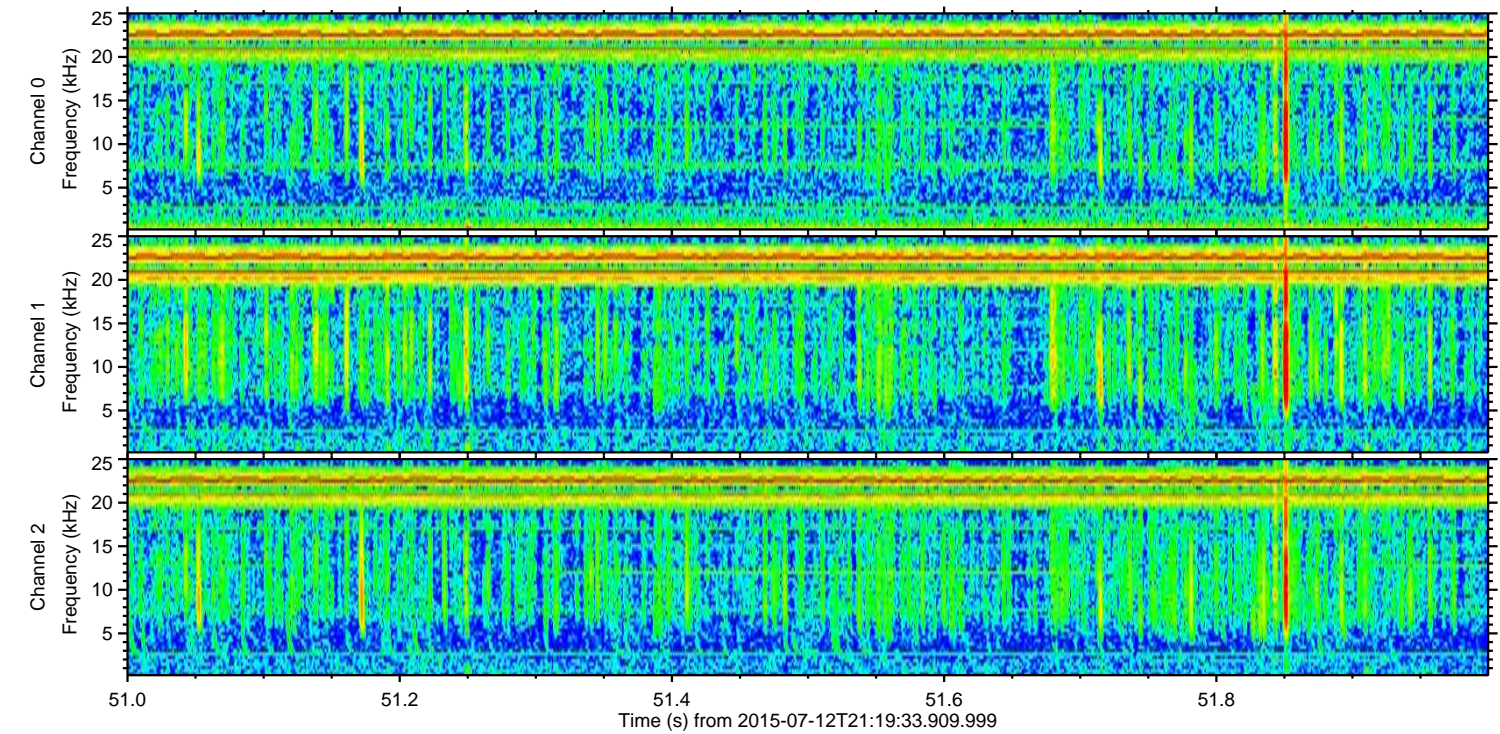
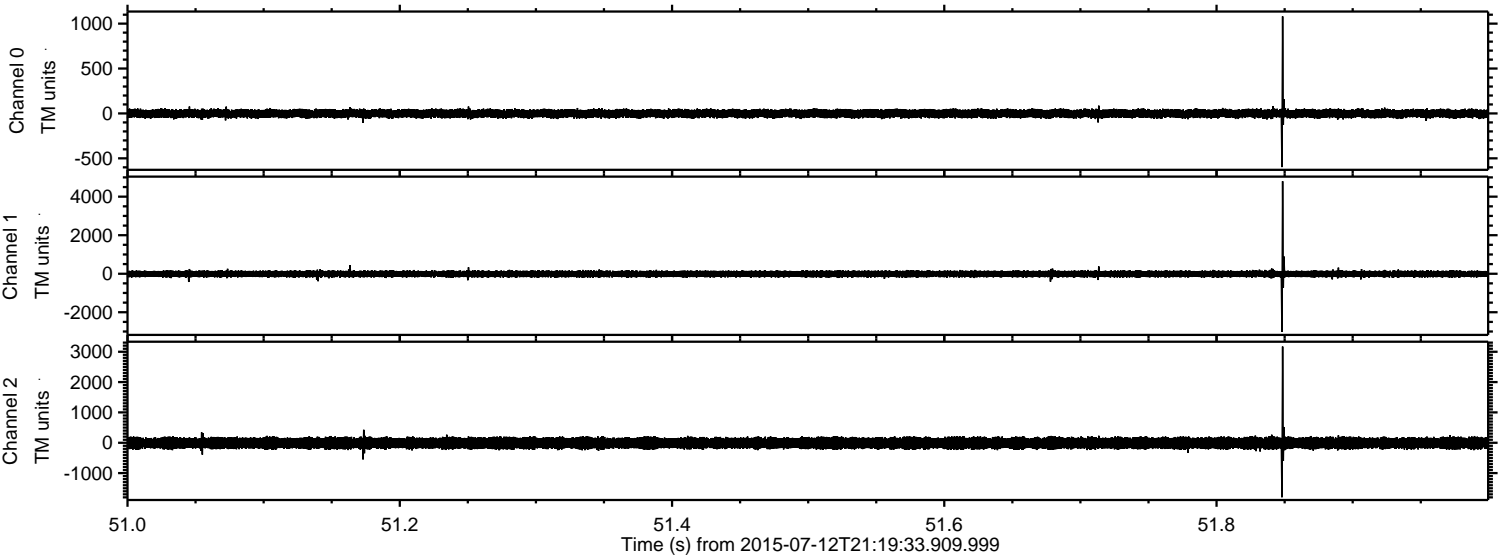

Processed Sun Jul 12 23:26:39 2015 by ELM ver.2012-10-06 from 001__elm20150712_211932__dat00.bin

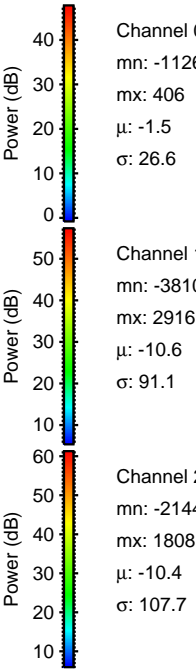
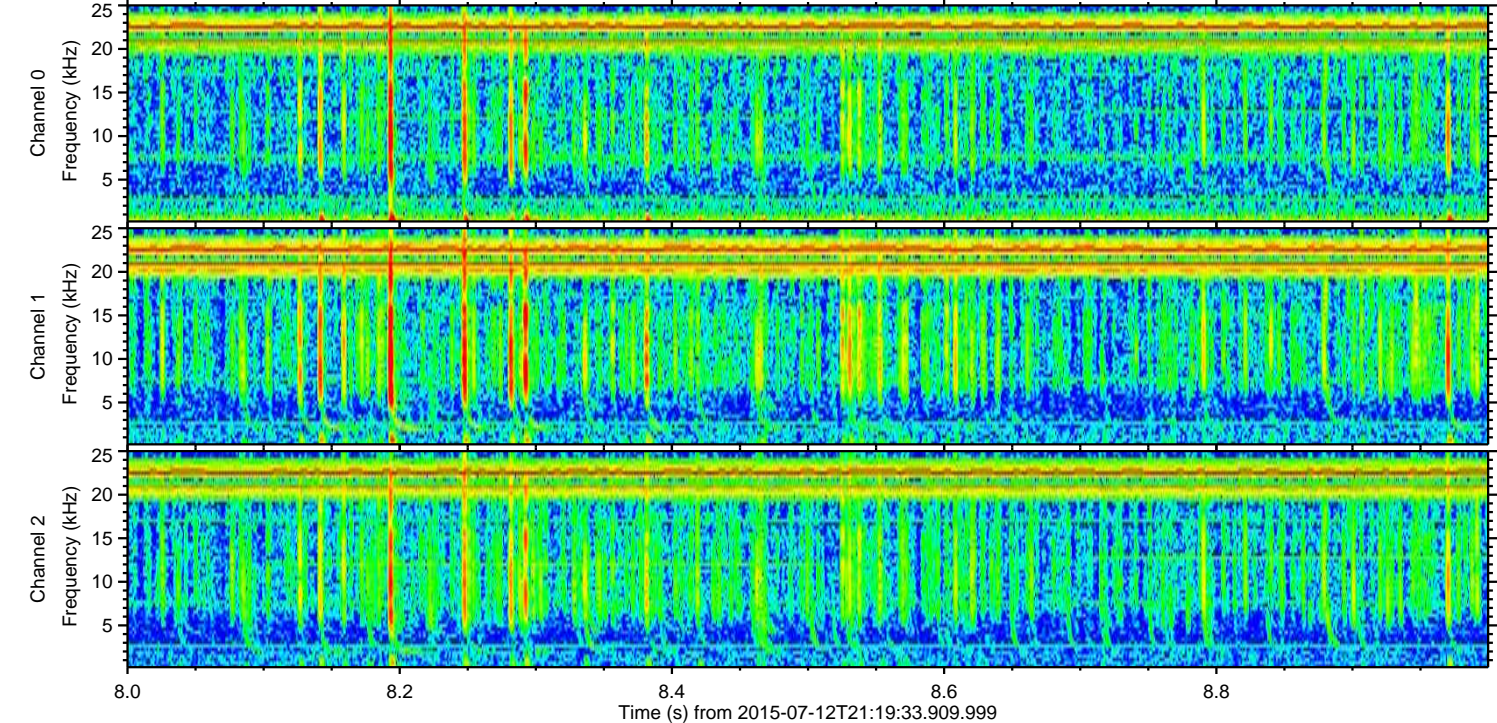
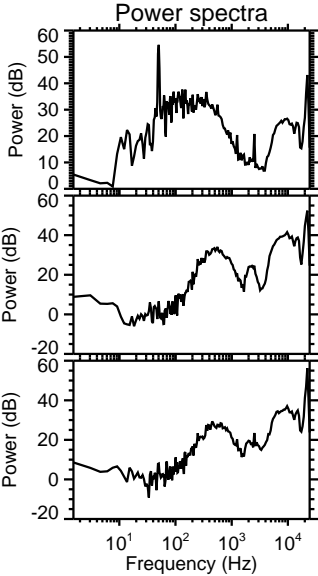
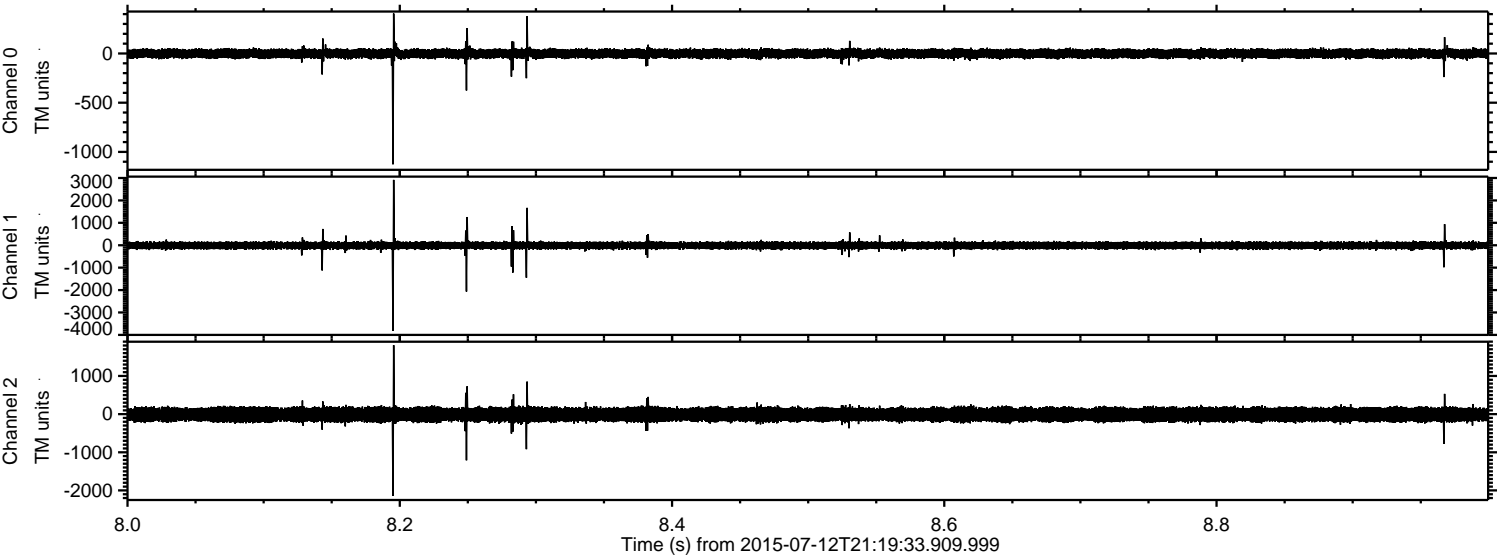

Processed Sun Jul 12 23:26:40 2015 by ELM ver.2012-10-06 from 001__elm20150712_211932__dat00.bin

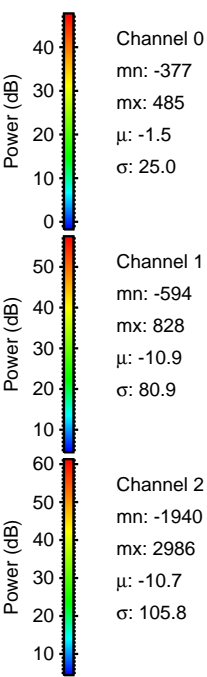
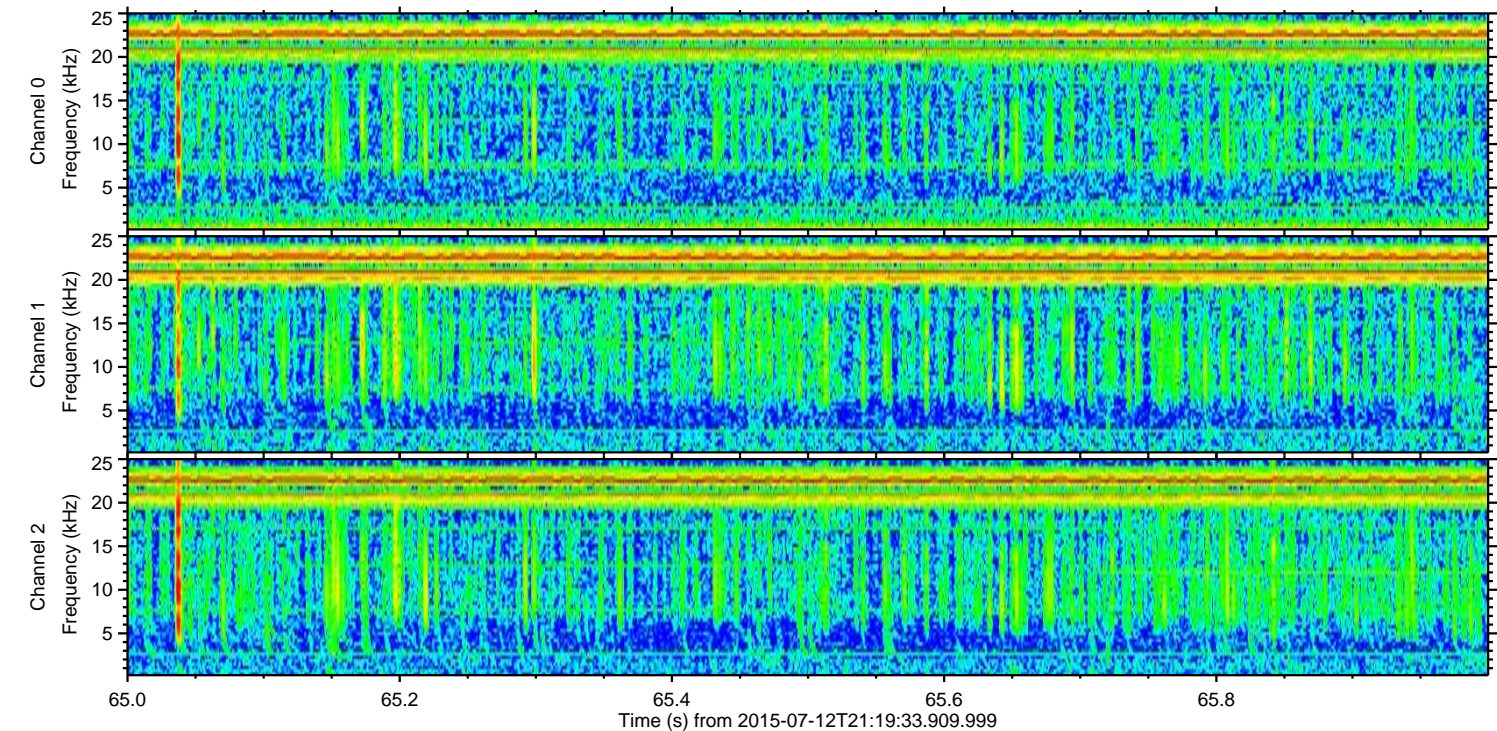
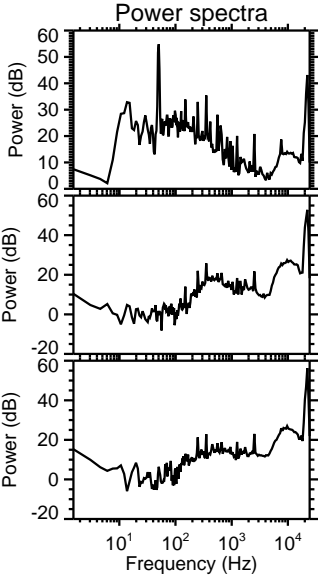
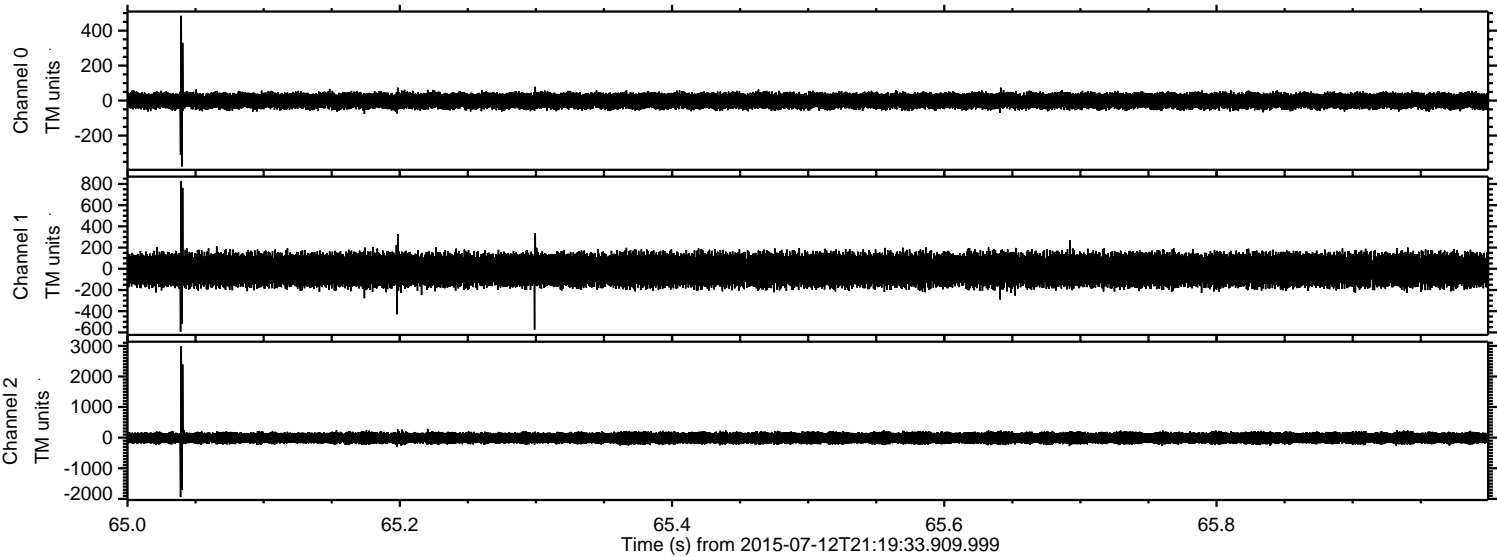

ELMAVAN 3D WAVEFORMS (Measured data sampled at 50 kHz) 51000 packets of 144 samples from 2015-07-12T21:19:33.909.999. Part 120/147

Processed Sun Jul 12 23:26:41 2015 by ELM ver.2012-10-06 from 001__elm20150712_211932__dat00.bin

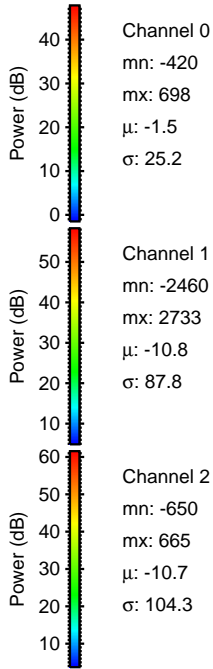
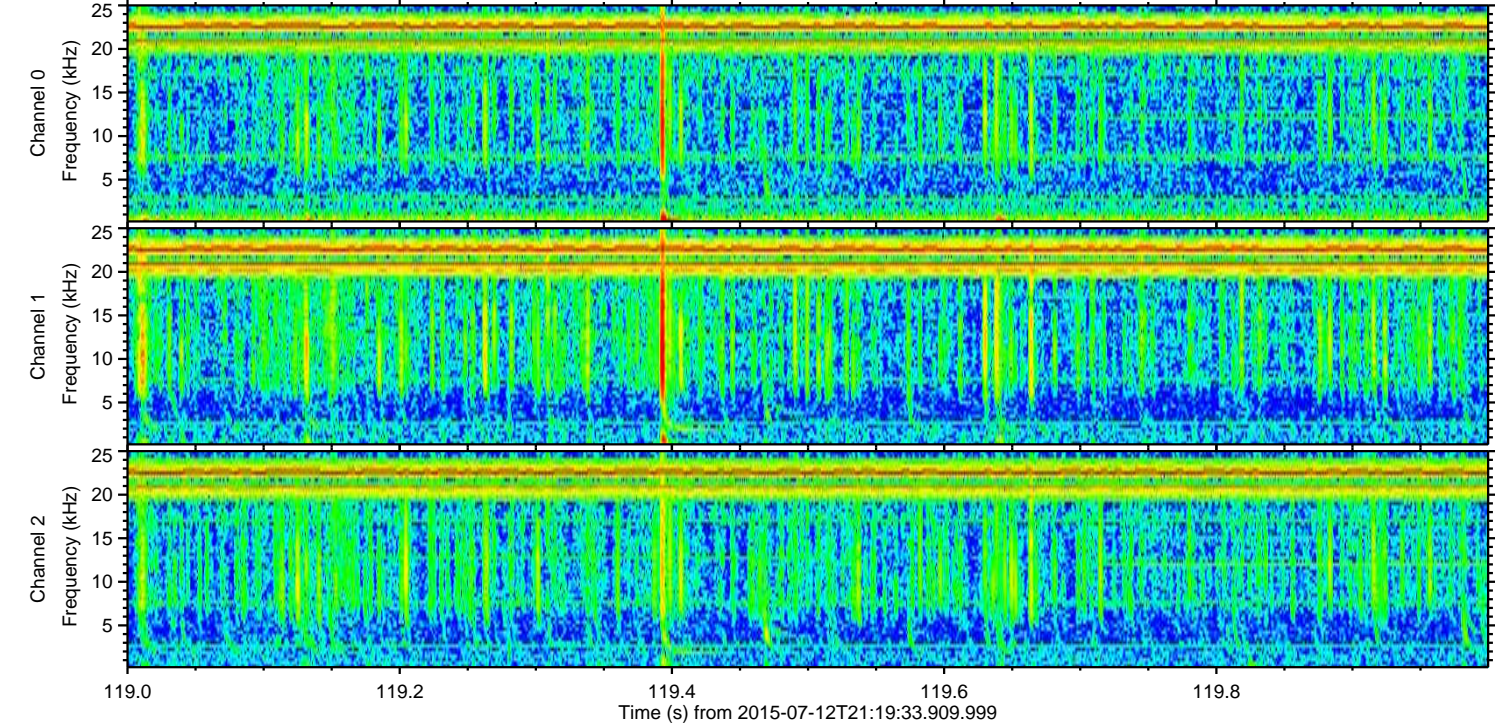
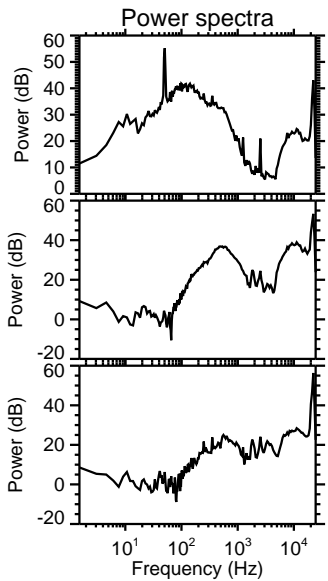
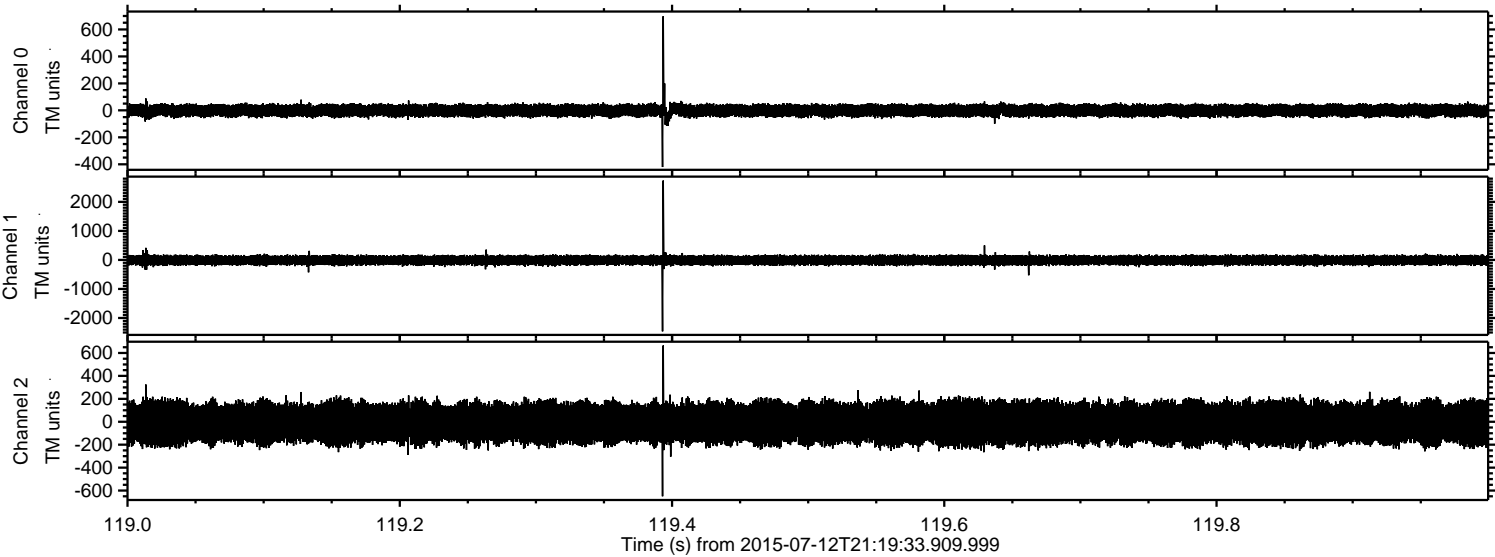

Processed Sun Jul 12 23:26:42 2015 by ELM ver.2012-10-06 from 001__elm20150712_211932__dat00.bin

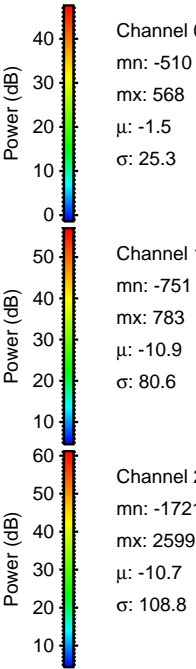
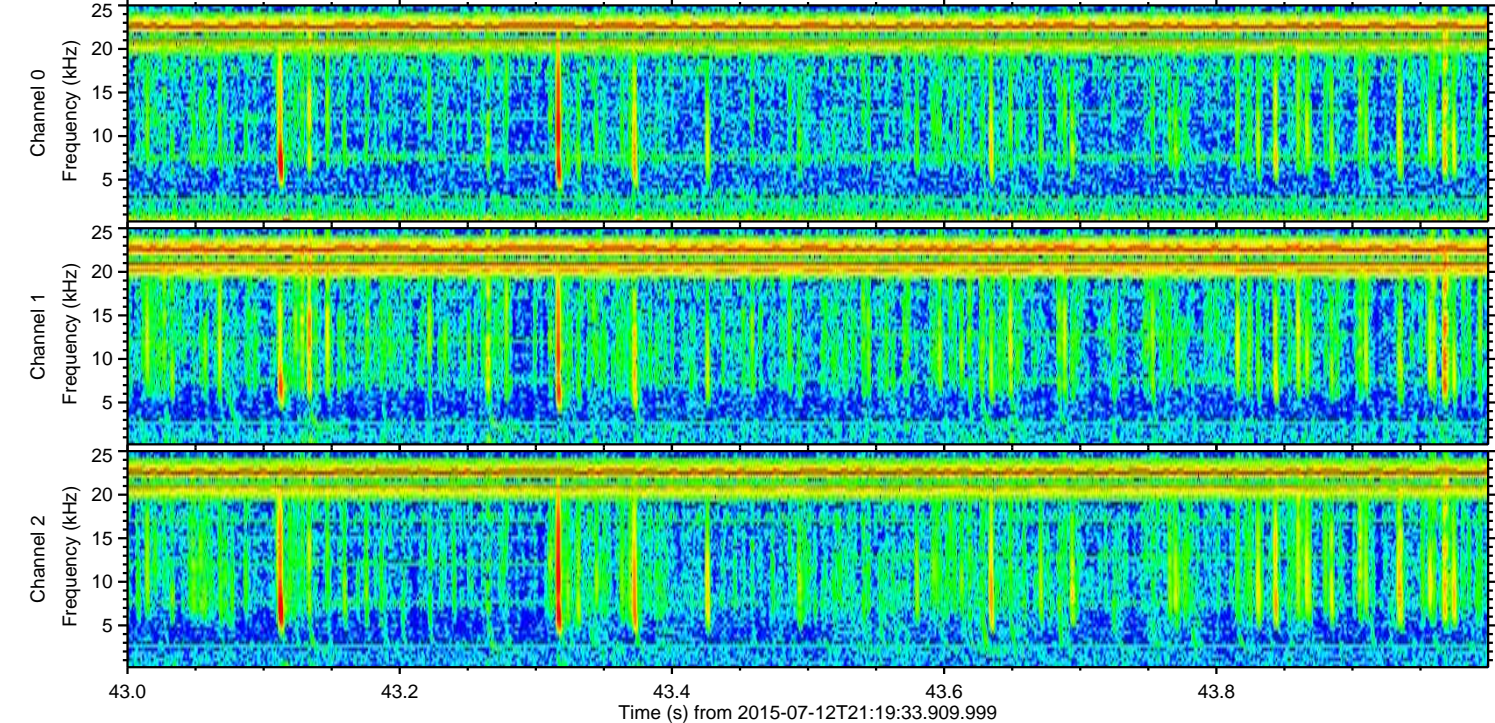
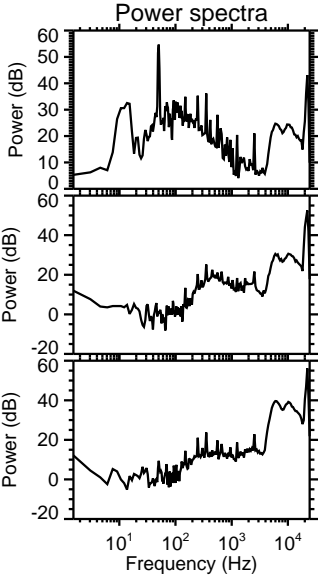
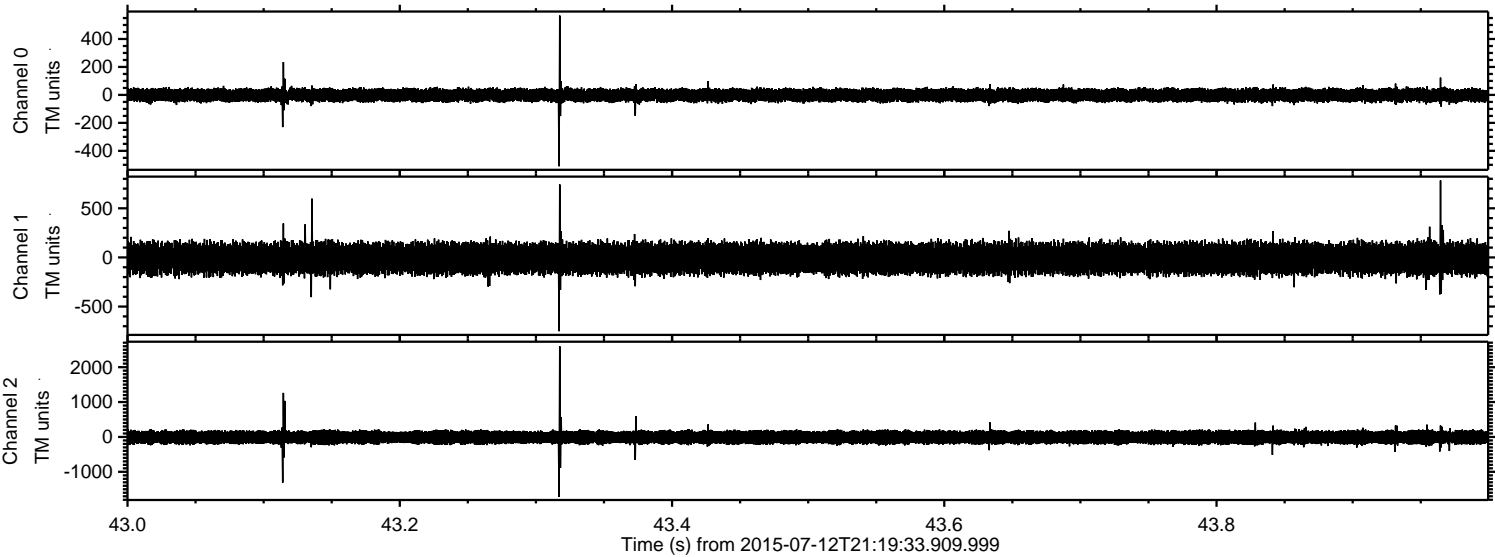

ELMAVAN 3D WAVEFORMS (Measured data sampled at 50 kHz) 51000 packets of 144 samples from 2015-07-12T21:19:33.909.999. Part 106/147

Processed Sun Jul 12 23:26:43 2015 by ELM ver.2012-10-06 from 001__elm20150712_211932__dat00.bin

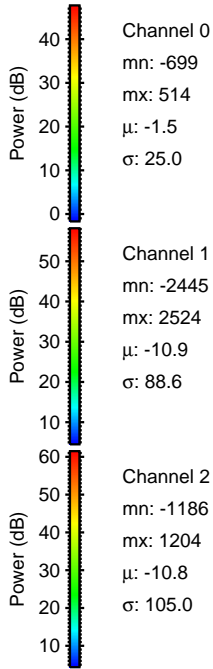
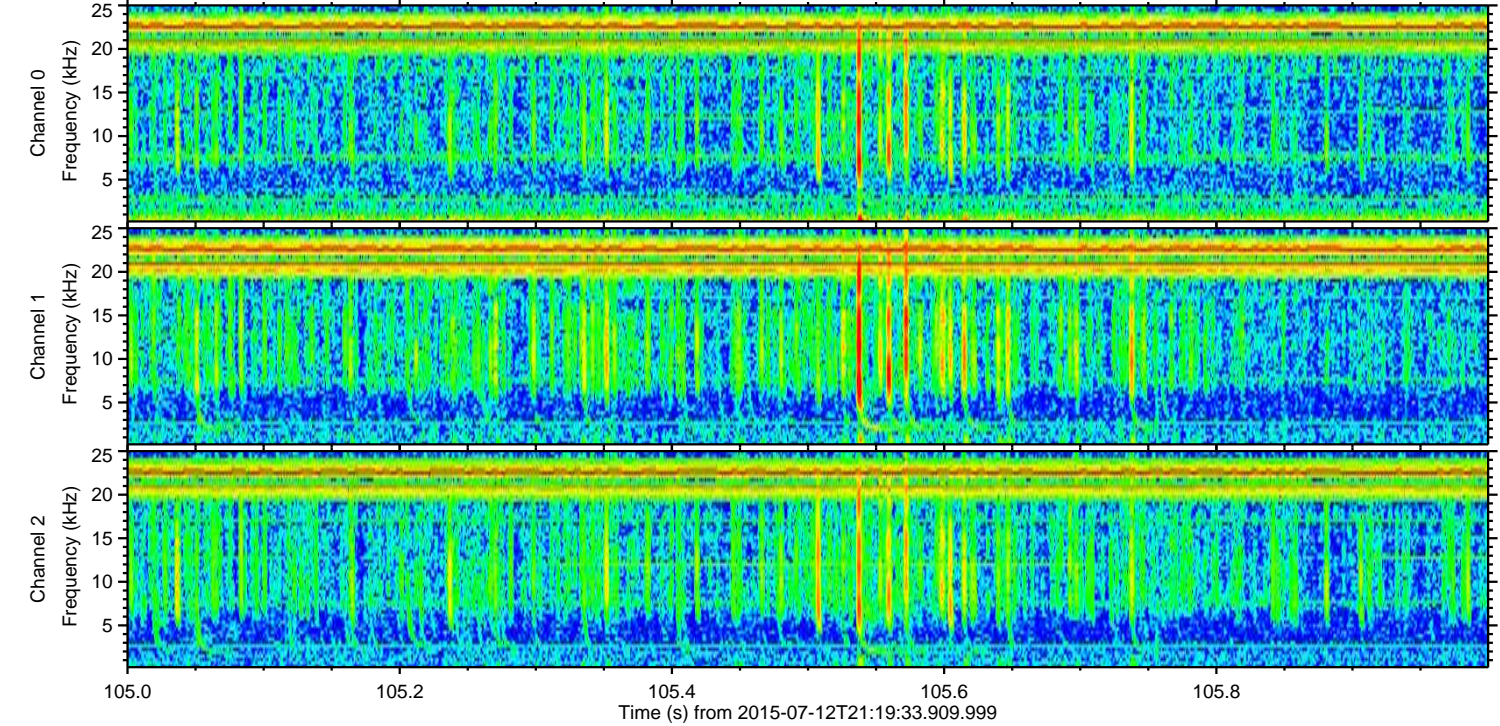
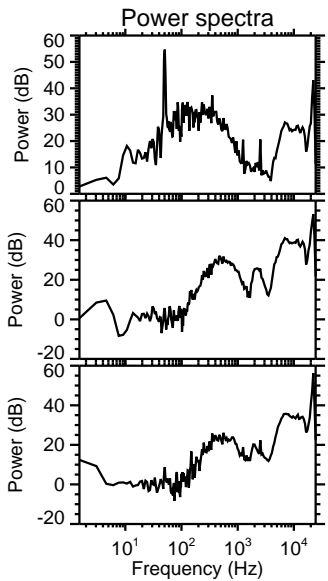
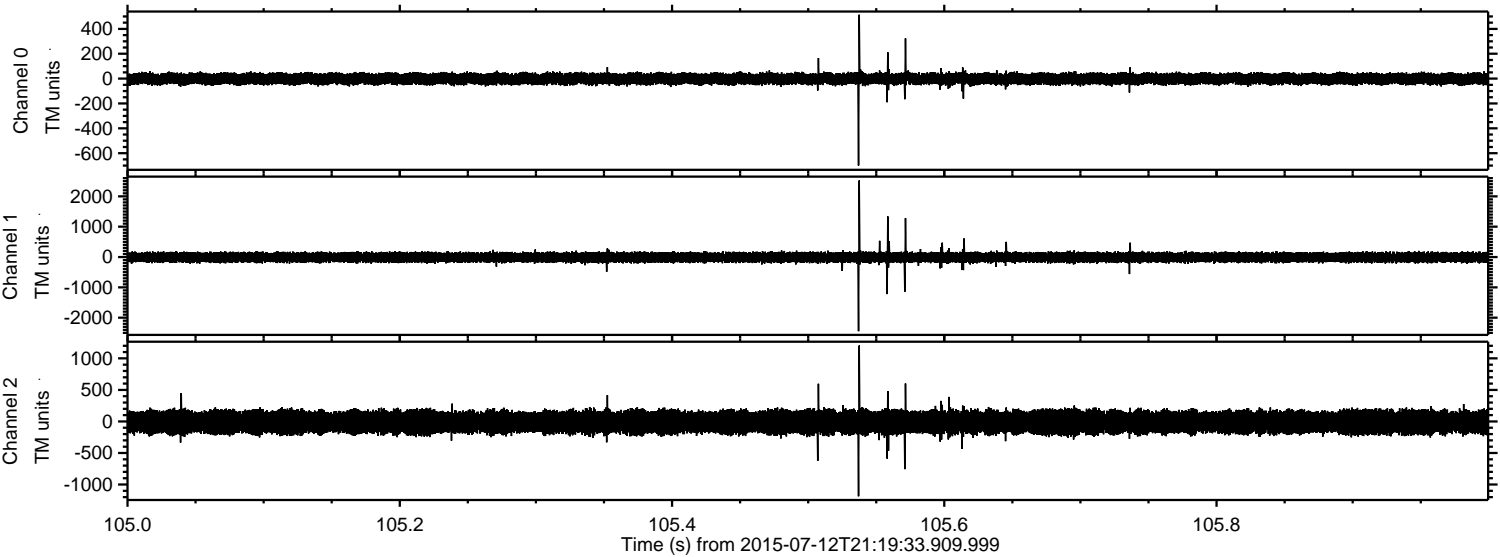

Channel 0
mn: -699
mx: 514
 μ : -1.5
 σ : 25.0

Channel 1
mn: -2445
mx: 2524
 μ : -10.9
 σ : 88.6

Channel 2
mn: -1186
mx: 1204
 μ : -10.8
 σ : 105.0

Processed Sun Jul 12 23:26:44 2015 by ELM ver.2012-10-06 from 001__elm20150712_211932__dat00.bin

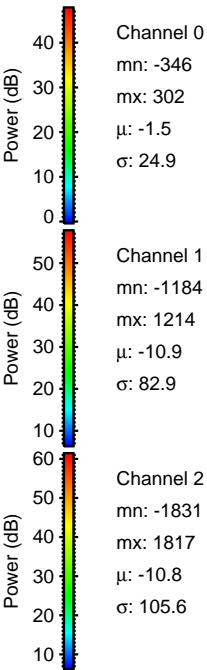
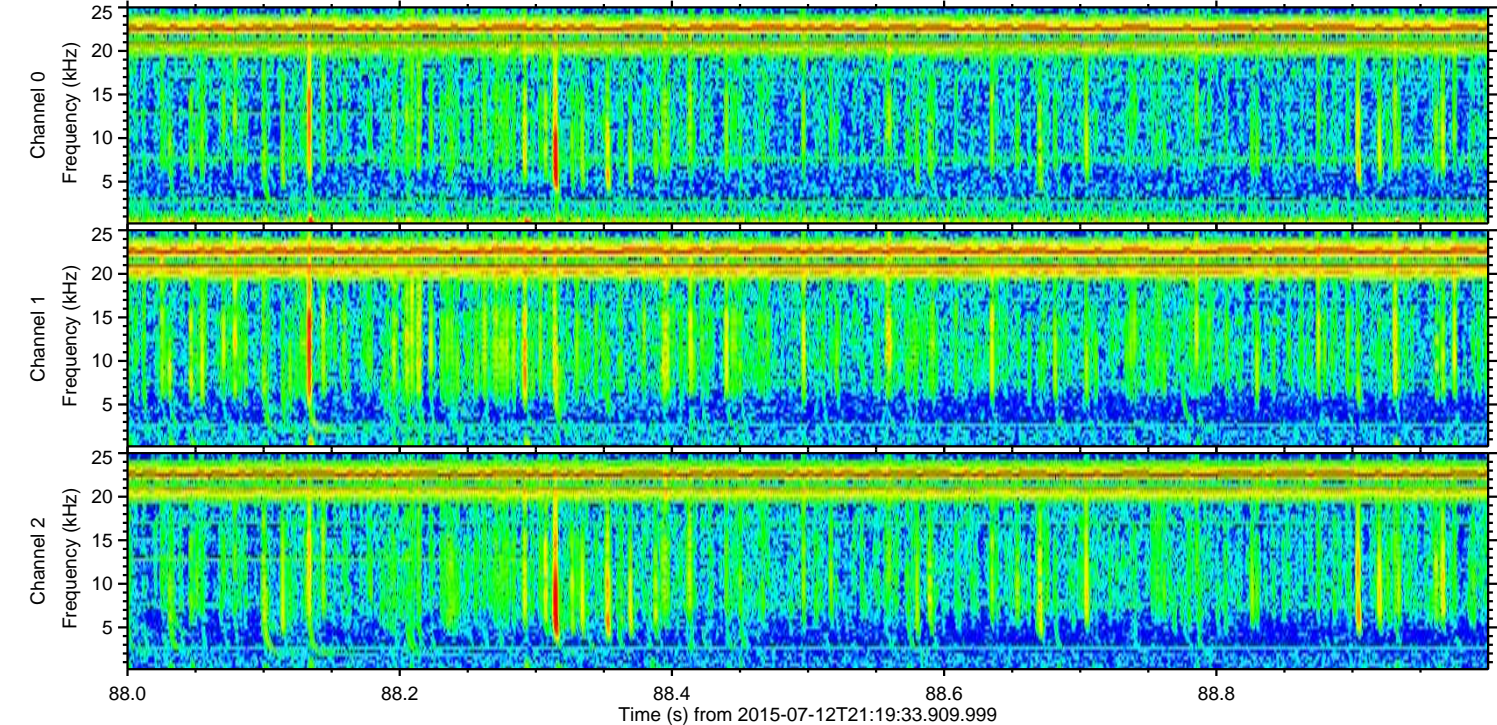
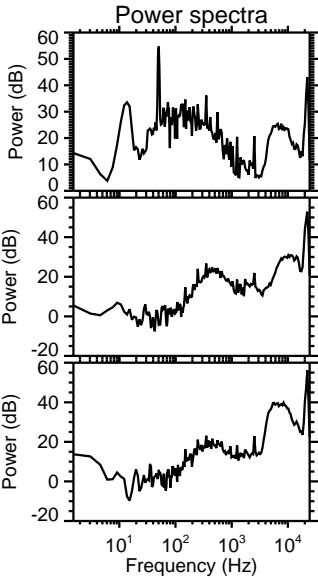
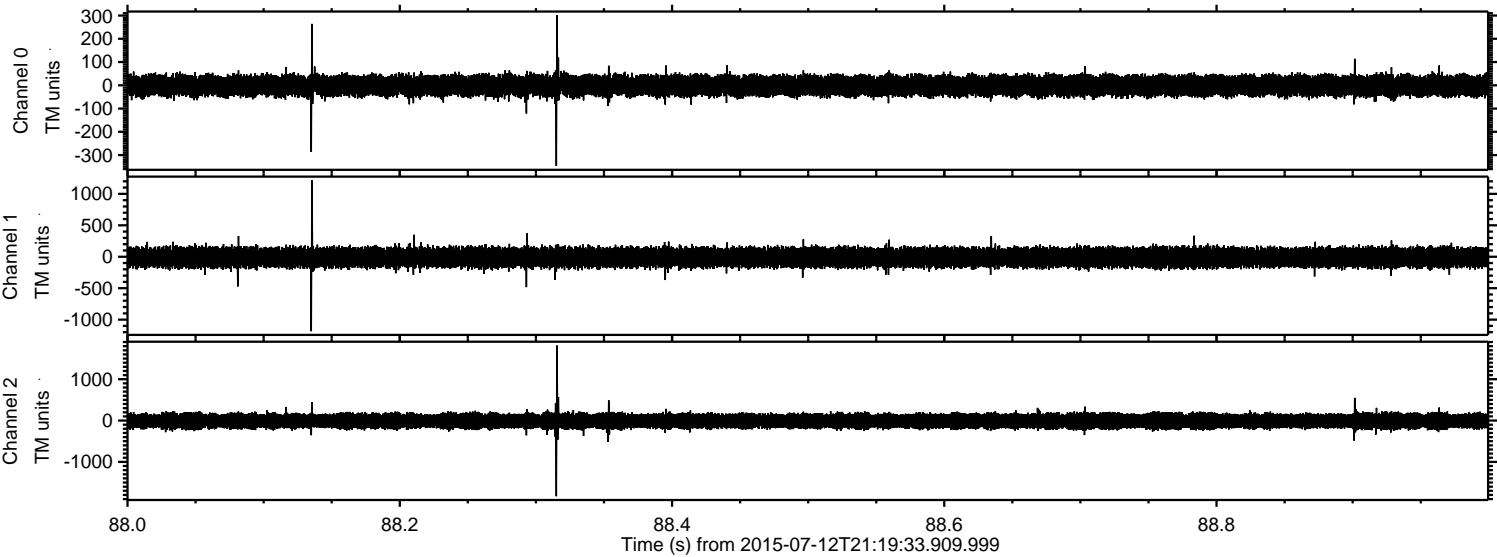

Processed Sun Jul 12 23:26:45 2015 by ELM ver.2012-10-06 from 001__elm20150712_211932__dat00.bin

