

# ELMAVAN 3D WAVEFORMS (Measured data sampled at 50 kHz) 51000 packets of 144 samples from 2015-07-12T19:04:28.161.999.

Processed Sun Jul 12 21:10:46 2015 by ELM ver.2012-10-06 from 001\_\_elm20150712\_190427\_\_dat00.bin

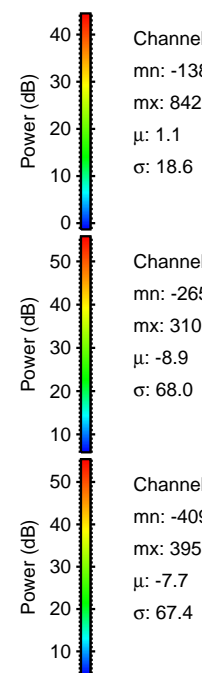

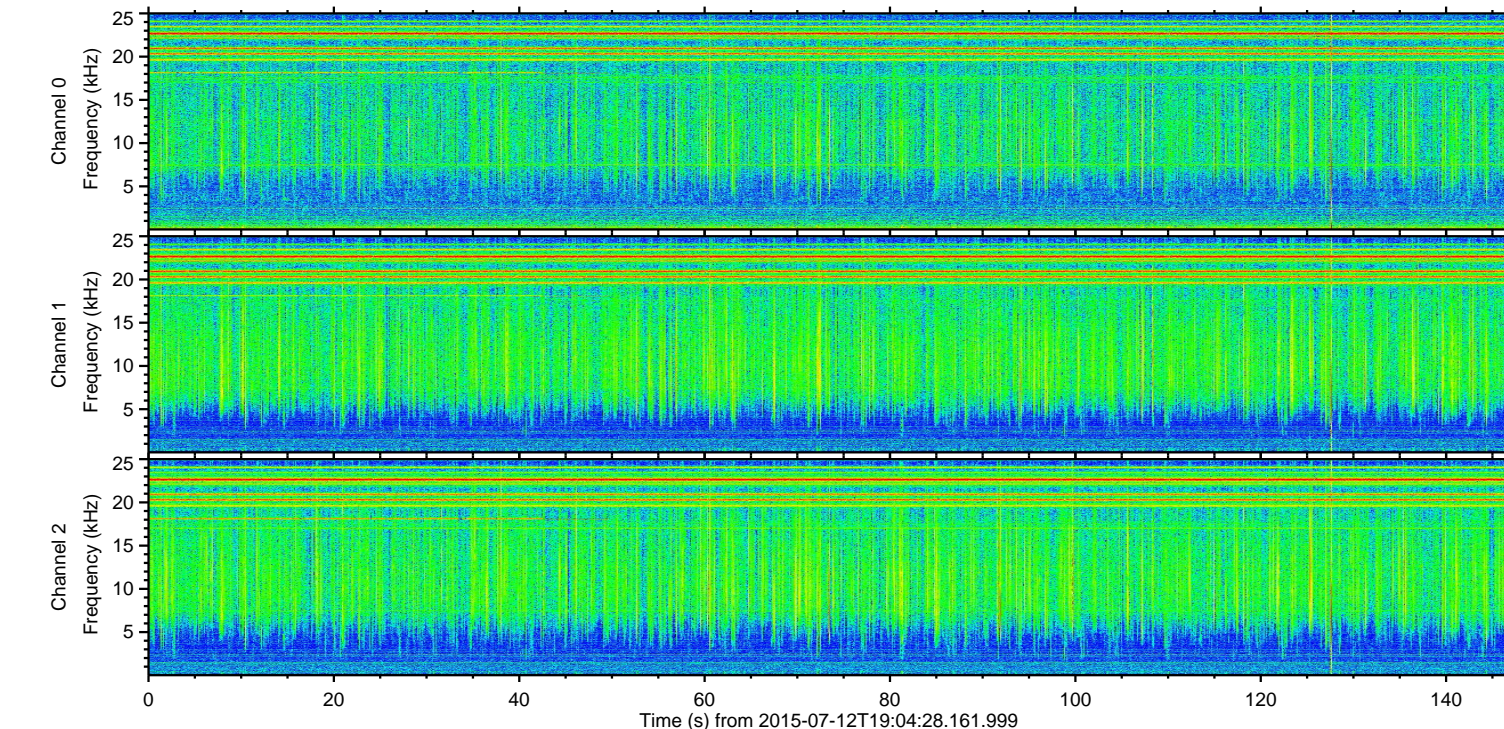
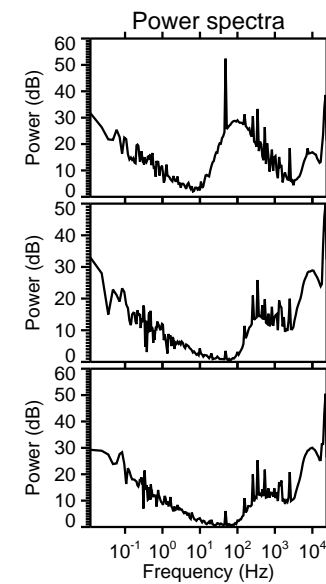
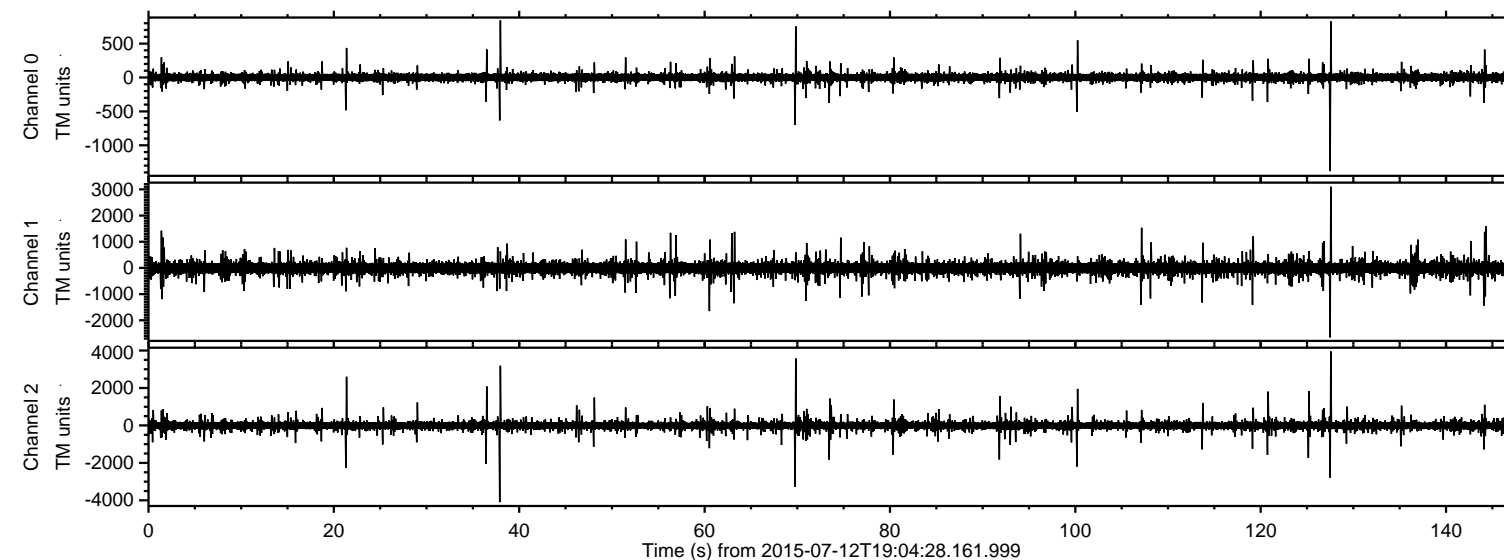

Processed Sun Jul 12 21:11:02 2015 by ELM ver.2012-10-06 from 001\_\_elm20150712\_190427\_\_dat00.bin

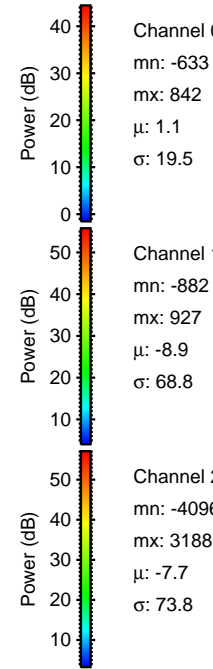
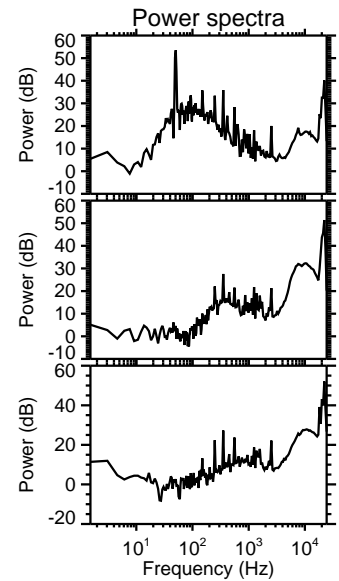
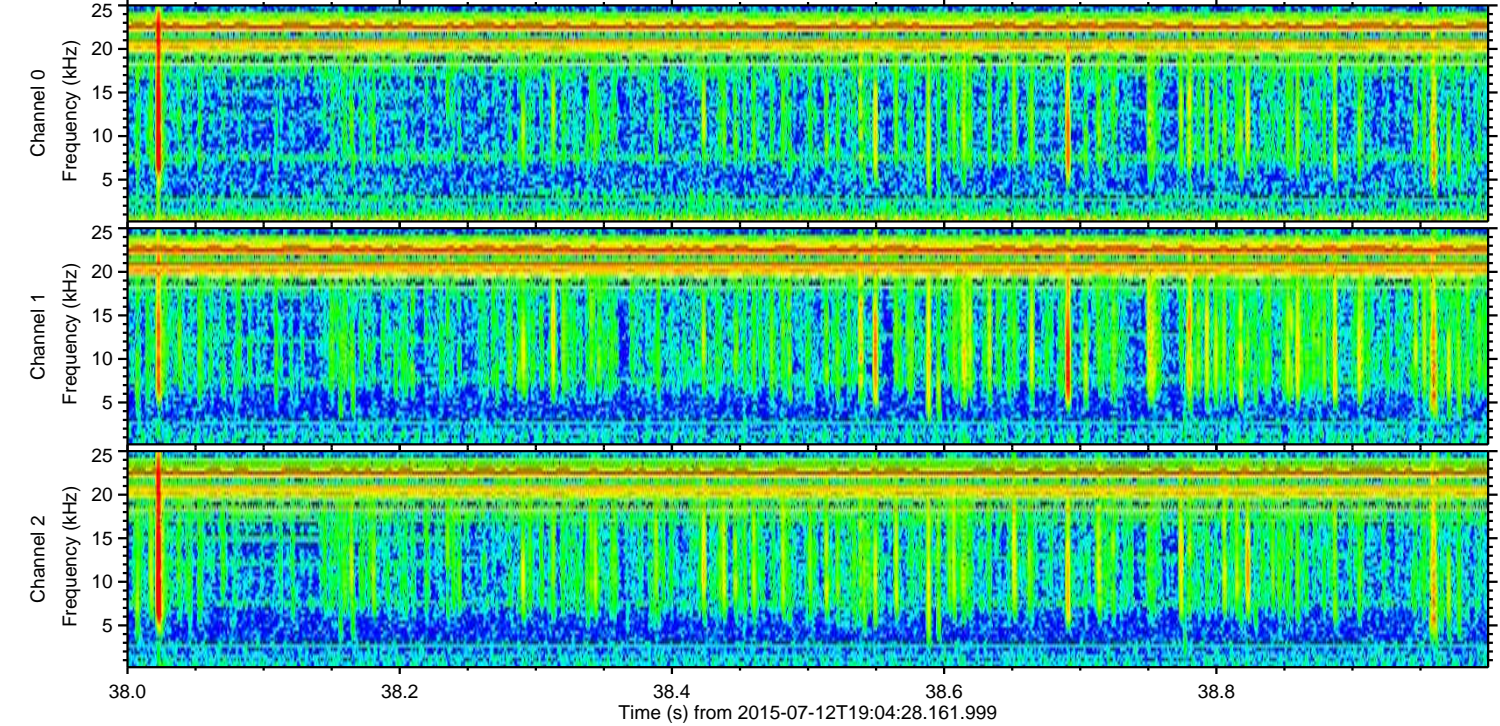
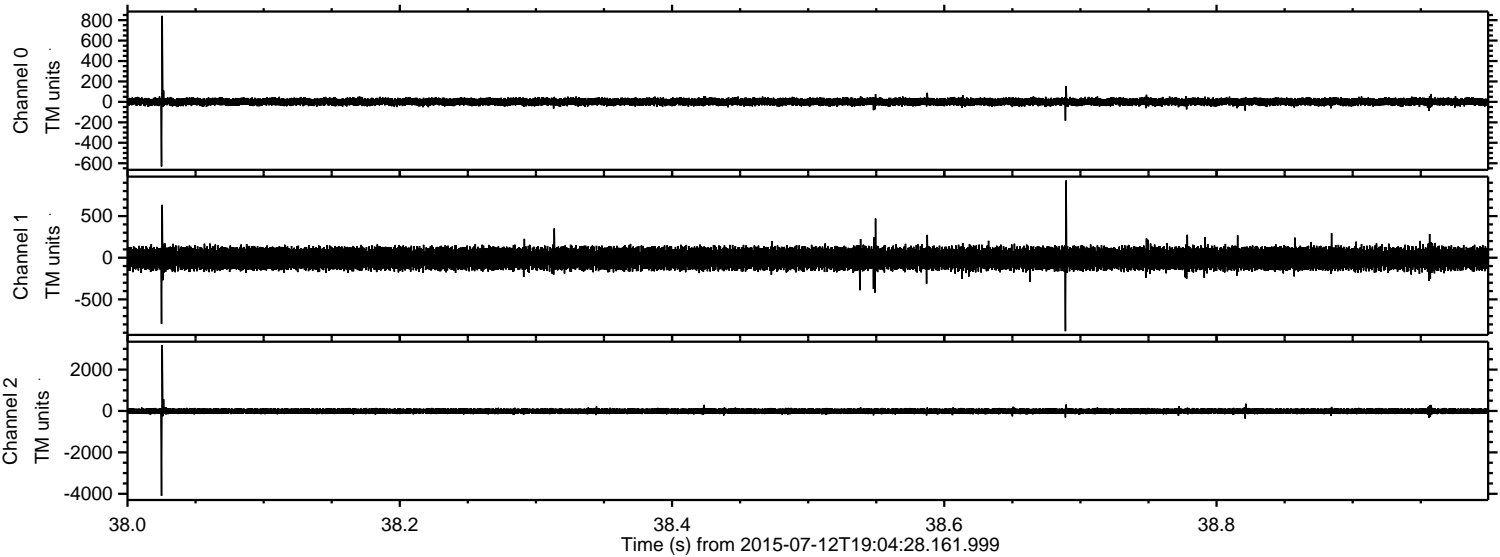

Channel 0  
mn: -633  
mx: 842  
 $\mu$ : 1.1  
 $\sigma$ : 19.5

Channel 1  
mn: -882  
mx: 927  
 $\mu$ : -8.9  
 $\sigma$ : 68.8

Channel 2  
mn: -4096  
mx: 3188  
 $\mu$ : -7.7  
 $\sigma$ : 73.8



ELMAVAN 3D WAVEFORMS (Measured data sampled at 50 kHz) 51000 packets of 144 samples from 2015-07-12T19:04:28.161.999. Part 128/147

Processed Sun Jul 12 21:11:03 2015 by ELM ver.2012-10-06 from 001\_\_elm20150712\_190427\_\_dat00.bin

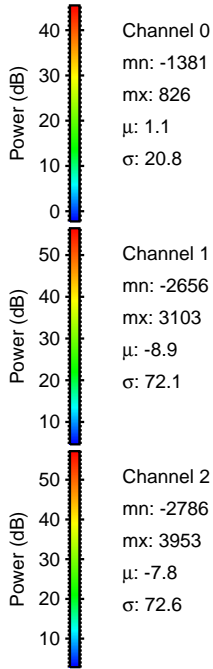
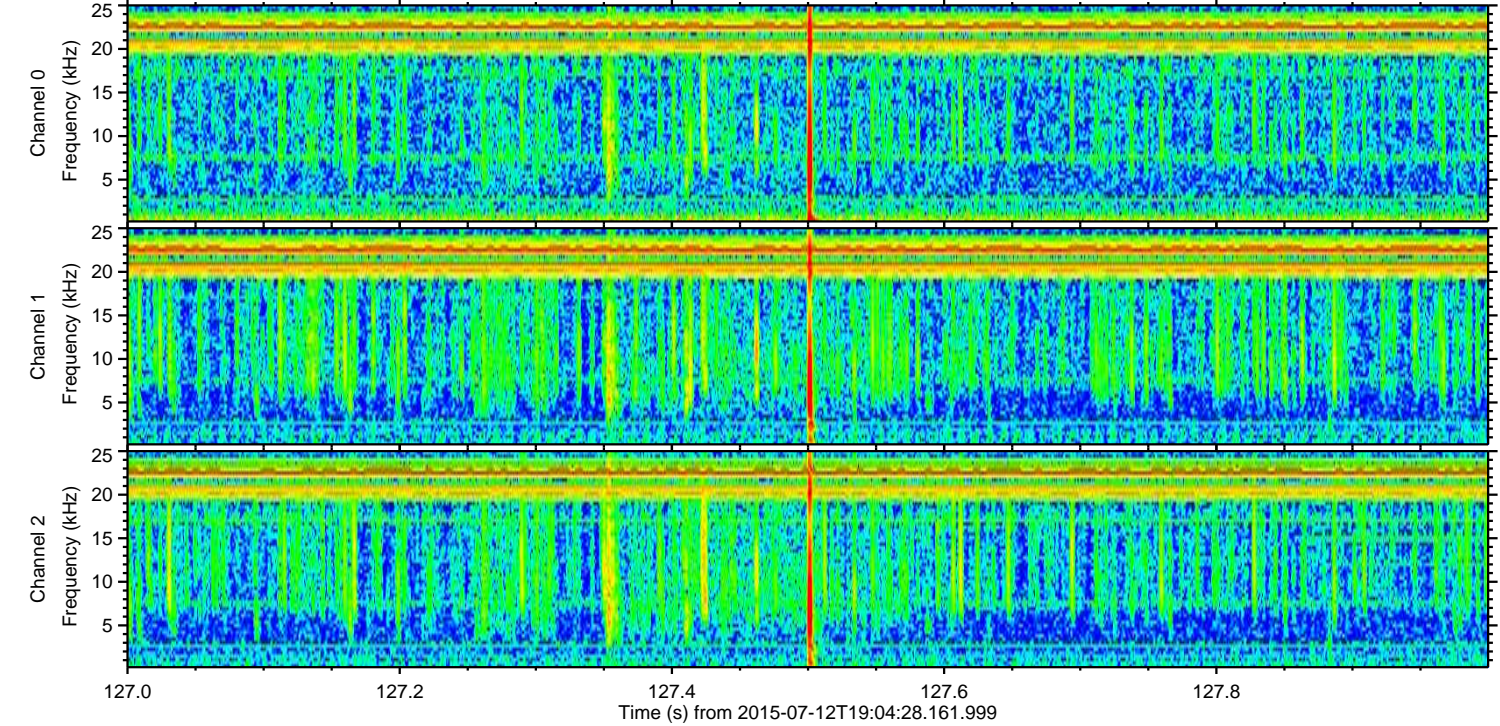
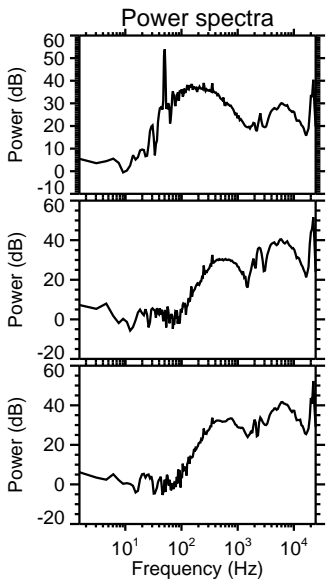
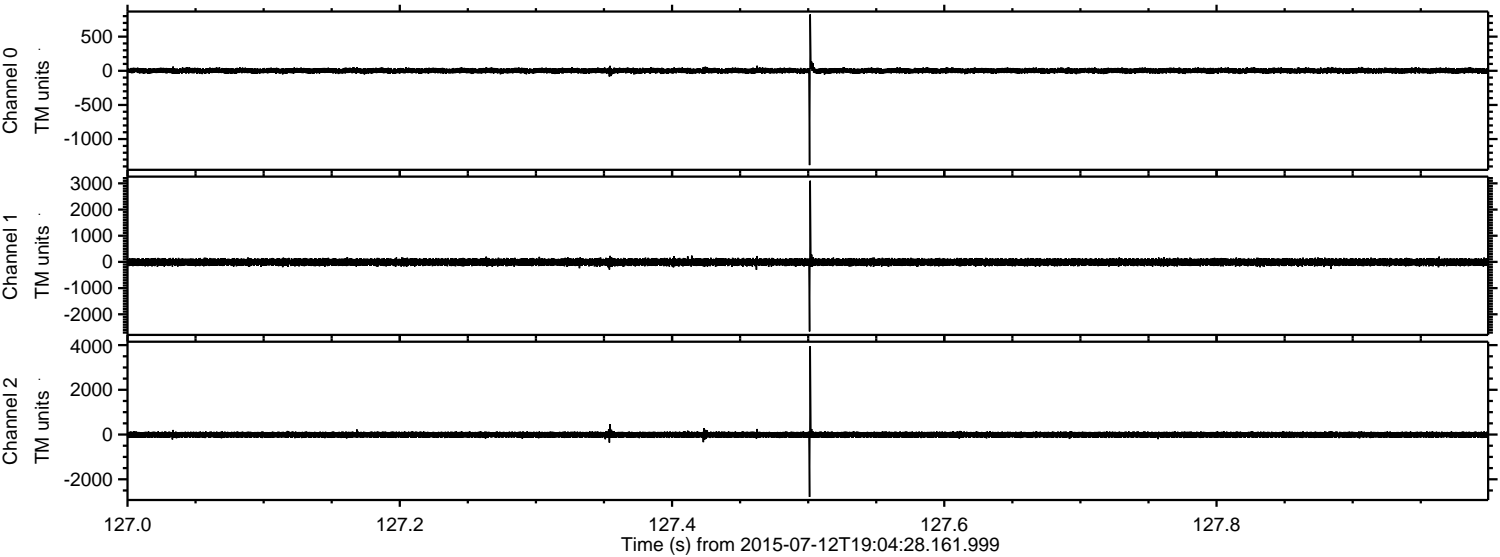

Channel 0  
mn: -1381  
mx: 826  
 $\mu$ : 1.1  
 $\sigma$ : 20.8

Channel 1  
mn: -2656  
mx: 3103  
 $\mu$ : -8.9  
 $\sigma$ : 72.1

Channel 2  
mn: -2786  
mx: 3953  
 $\mu$ : -7.8  
 $\sigma$ : 72.6



Processed Sun Jul 12 21:11:04 2015 by ELM ver.2012-10-06 from 001\_\_elm20150712\_190427\_\_dat00.bin

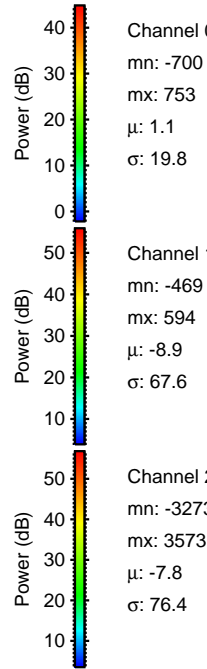
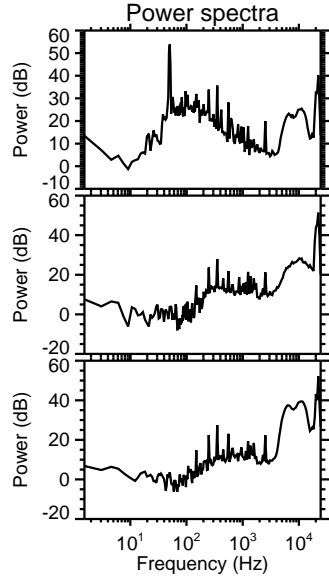
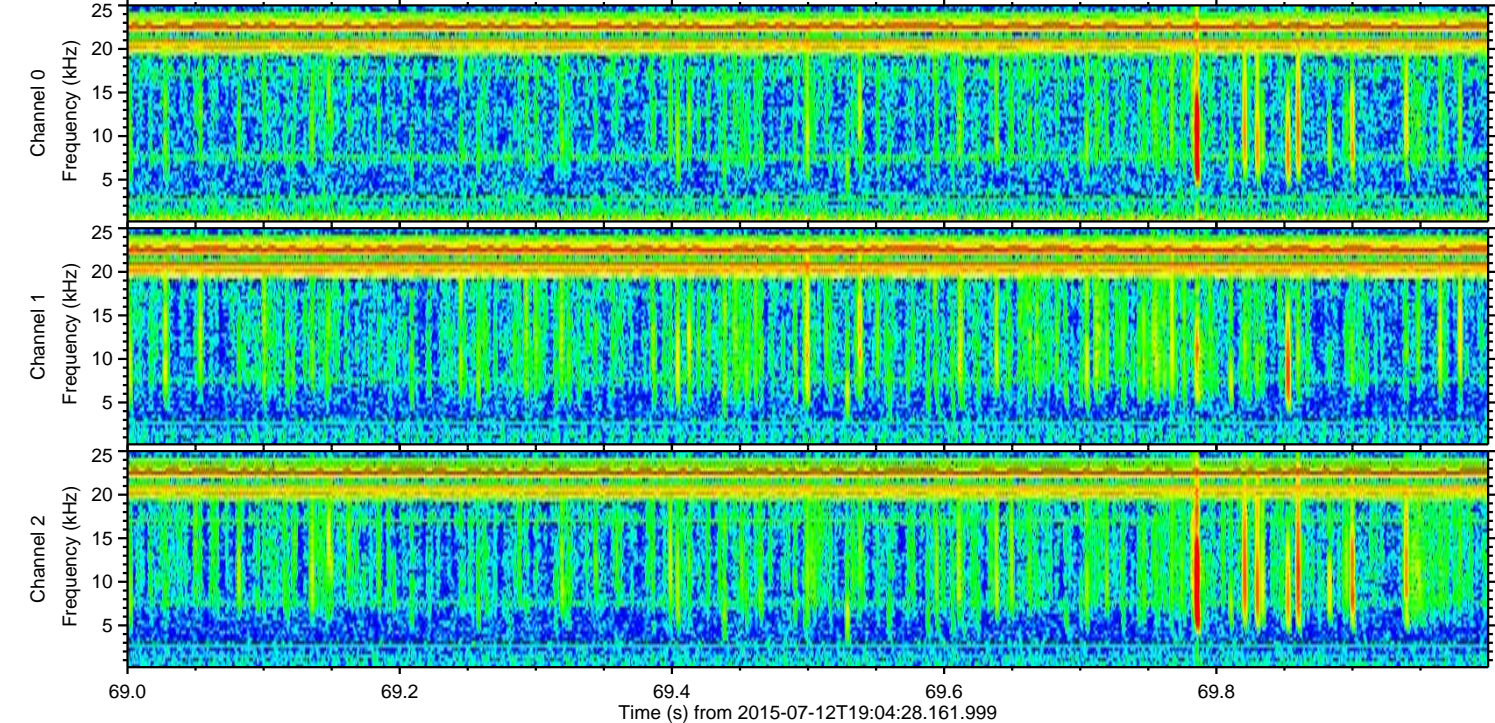
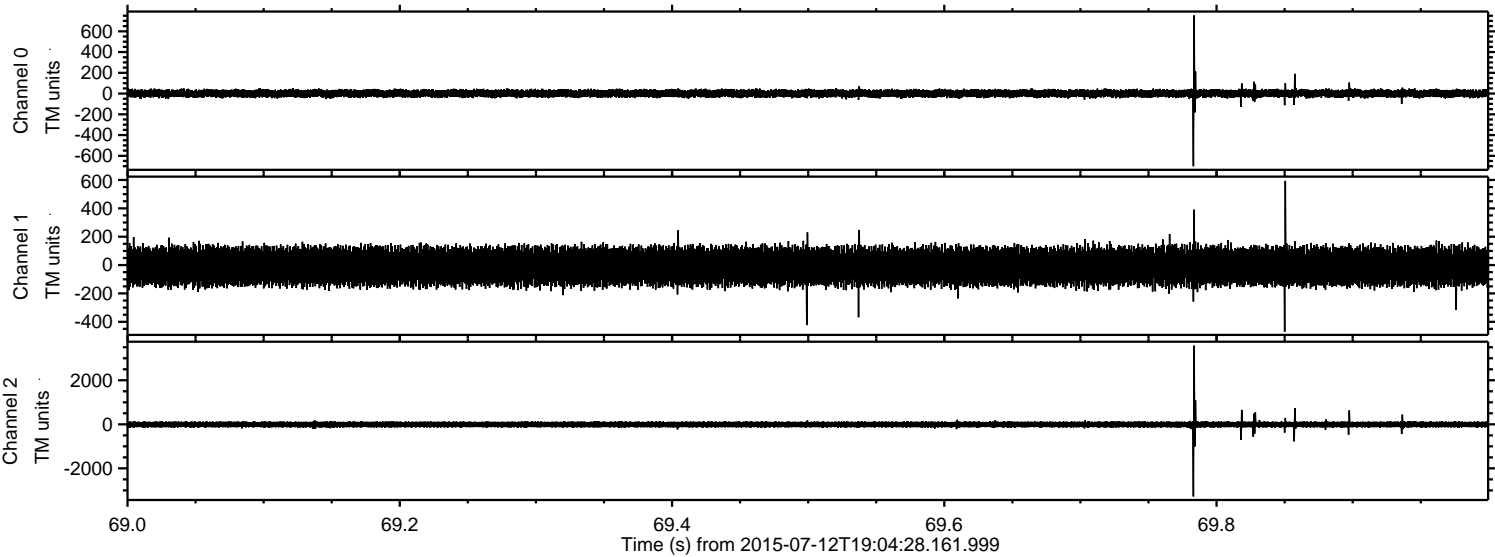



Processed Sun Jul 12 21:11:05 2015 by ELM ver.2012-10-06 from 001\_\_elm20150712\_190427\_\_dat00.bin

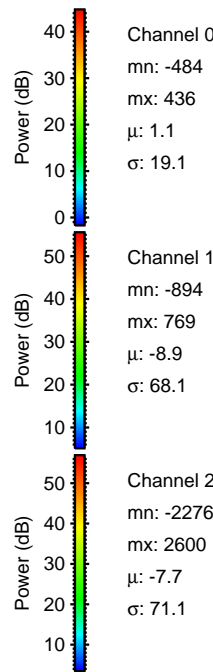
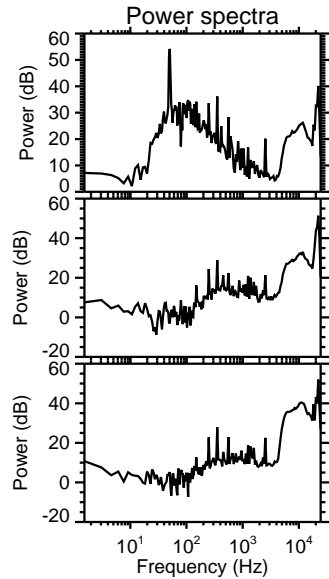
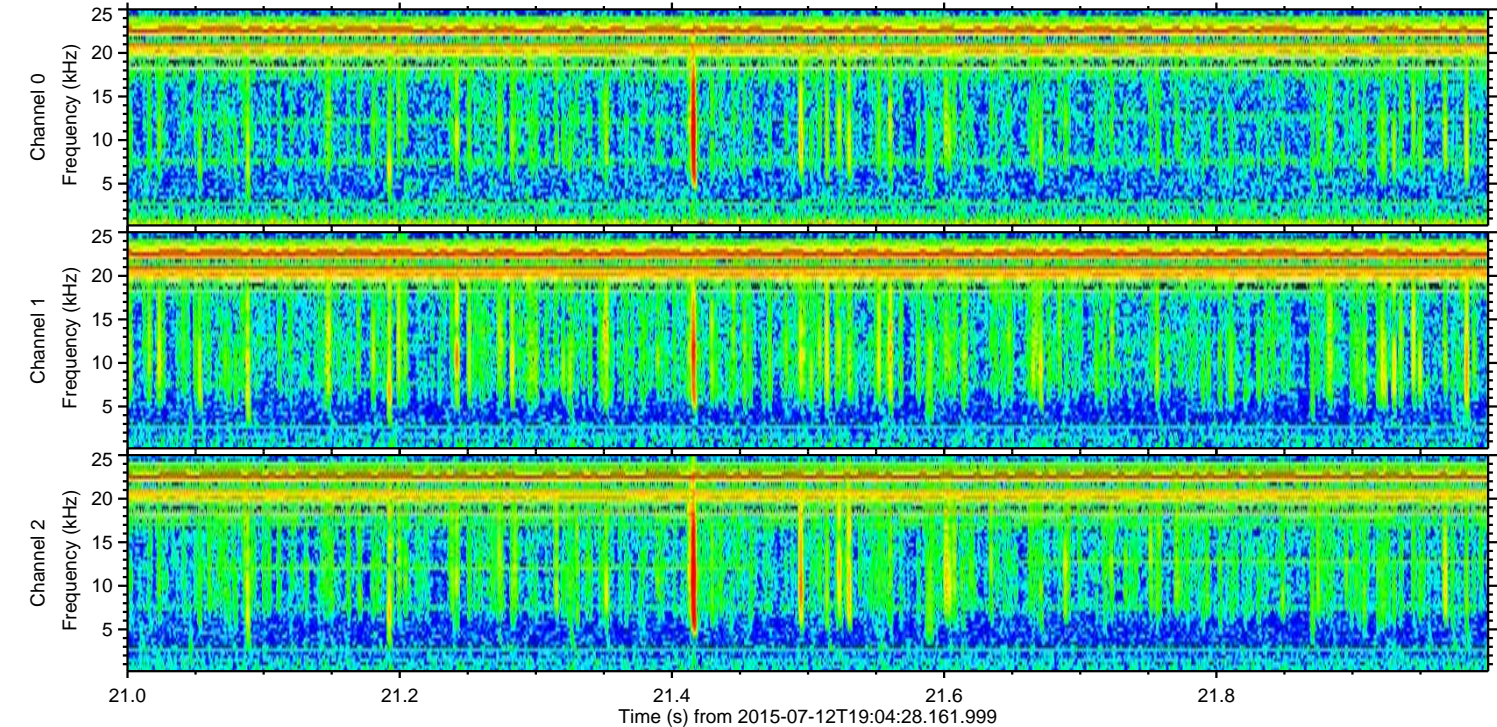
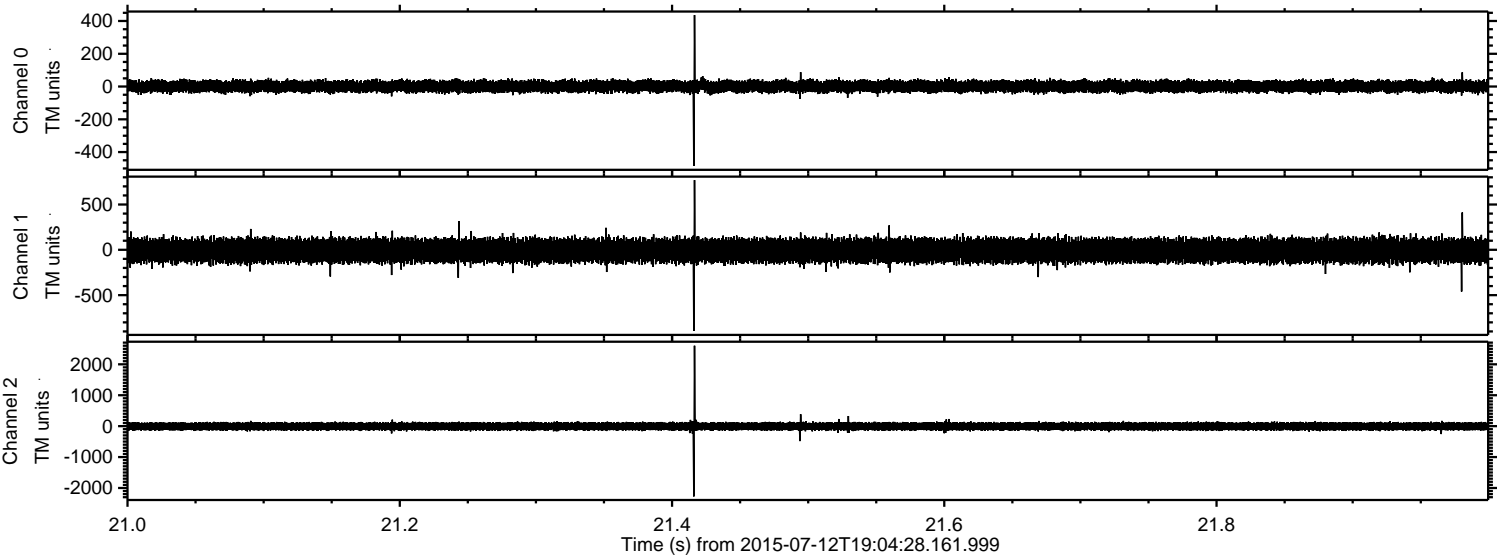



ELMAVAN 3D WAVEFORMS (Measured data sampled at 50 kHz) 51000 packets of 144 samples from 2015-07-12T19:04:28.161.999. Part 101/147

Processed Sun Jul 12 21:11:06 2015 by ELM ver.2012-10-06 from 001\_\_elm20150712\_190427\_\_dat00.bin

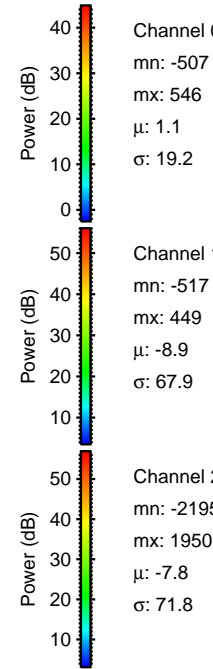
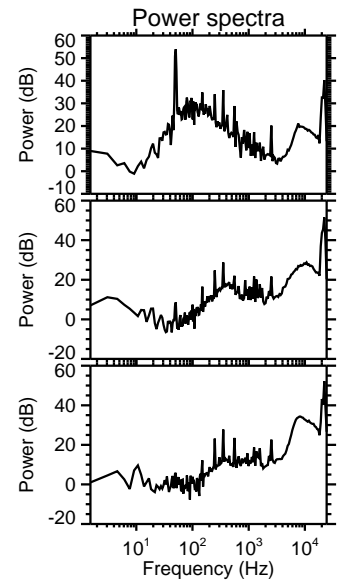
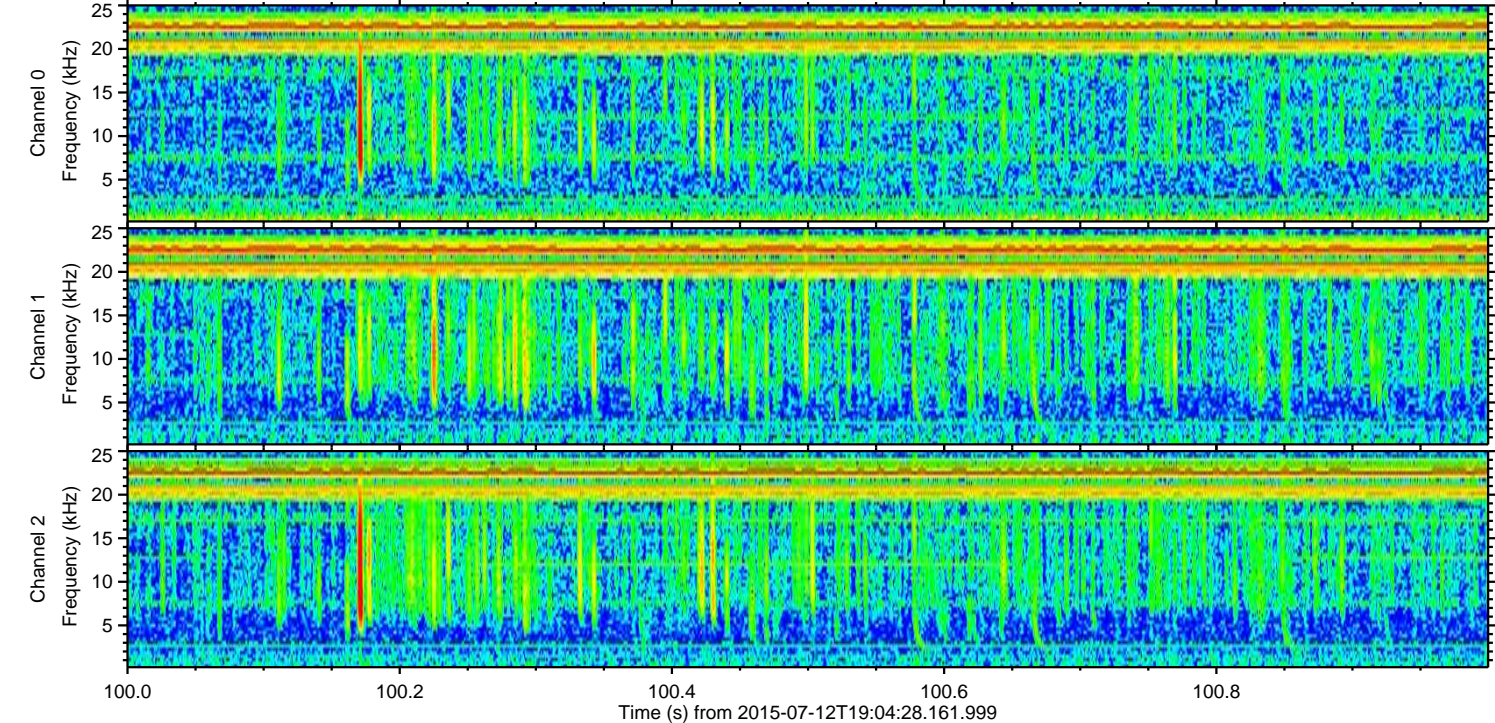
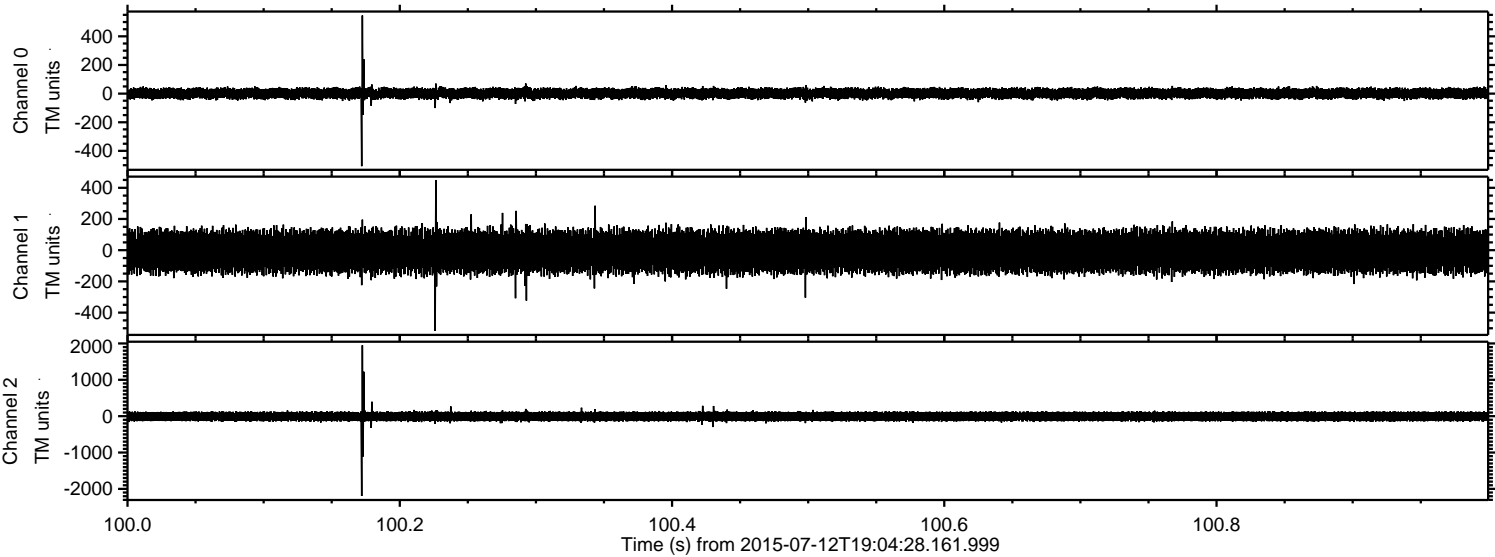



ELMAVAN 3D WAVEFORMS (Measured data sampled at 50 kHz) 51000 packets of 144 samples from 2015-07-12T19:04:28.161.999. Part 37/147

Processed Sun Jul 12 21:11:07 2015 by ELM ver.2012-10-06 from 001\_\_elm20150712\_190427\_\_dat00.bin

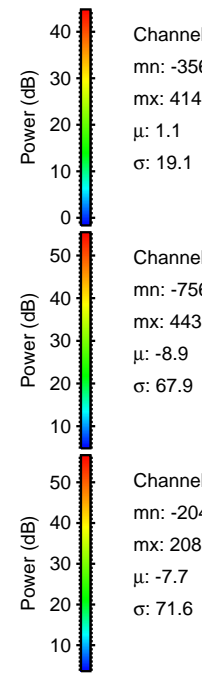
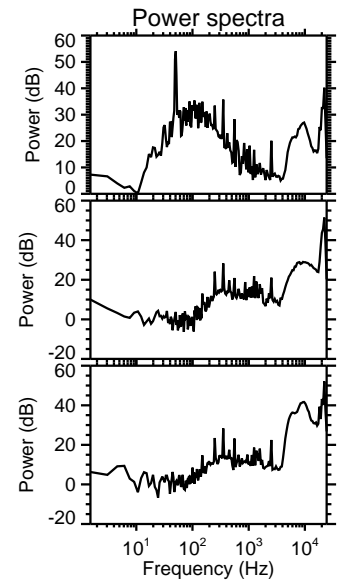
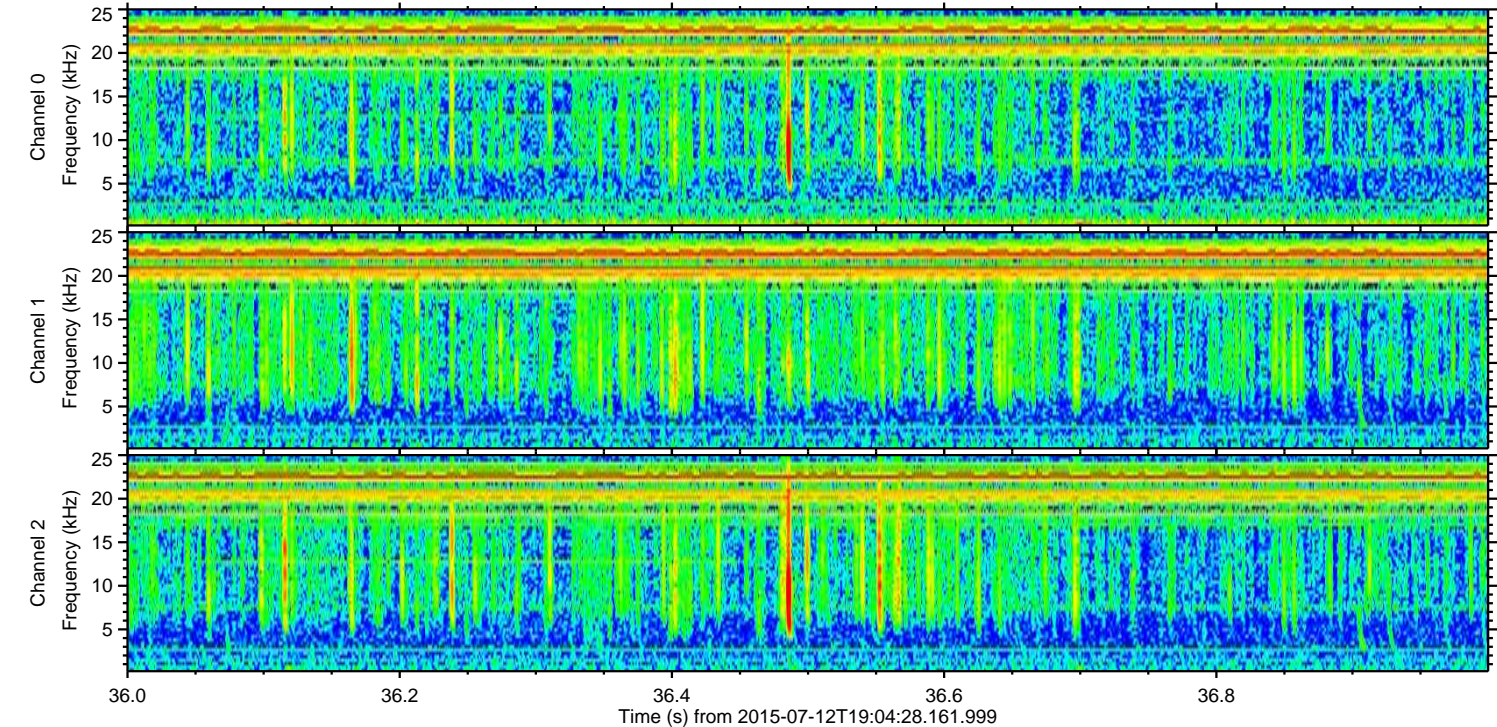
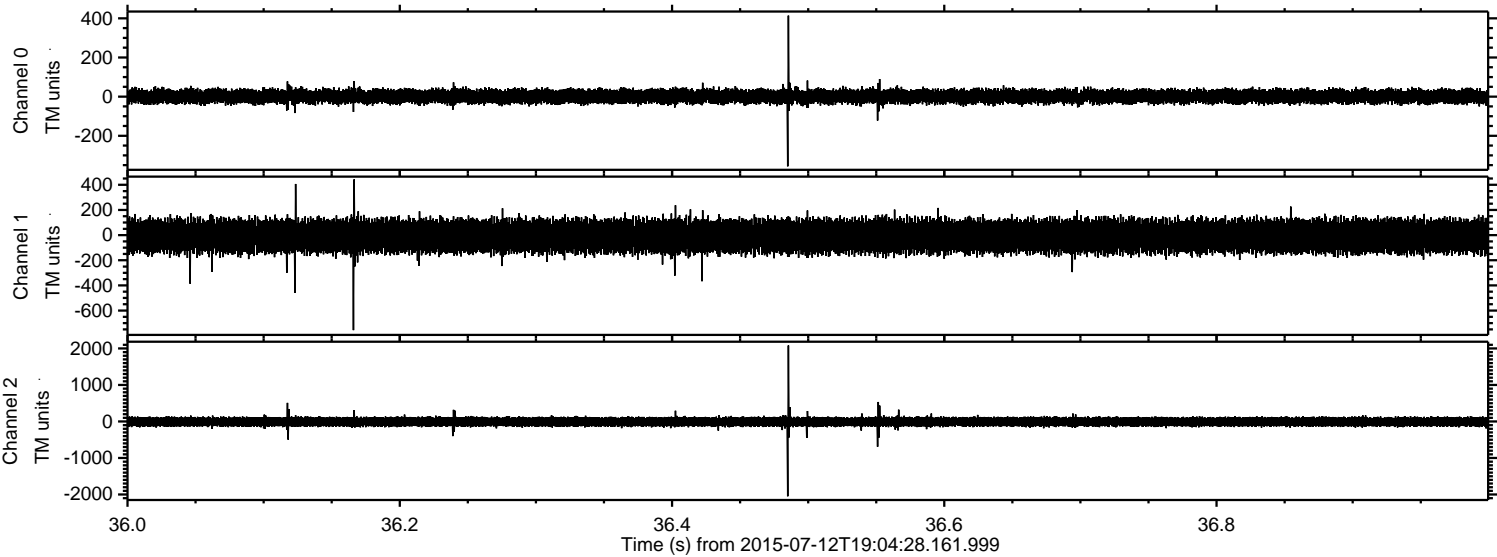

Channel 0  
mn: -356  
mx: 414  
 $\mu$ : 1.1  
 $\sigma$ : 19.1

Channel 1  
mn: -756  
mx: 443  
 $\mu$ : -8.9  
 $\sigma$ : 67.9

Channel 2  
mn: -2048  
mx: 2081  
 $\mu$ : -7.7  
 $\sigma$ : 71.6



Processed Sun Jul 12 21:11:08 2015 by ELM ver.2012-10-06 from 001\_\_elm20150712\_190427\_\_dat00.bin

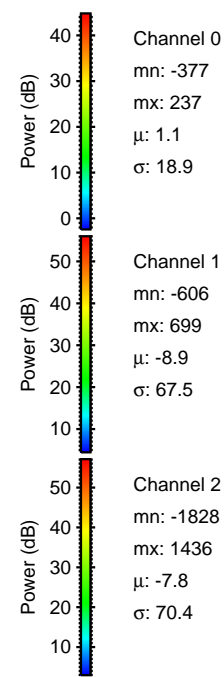
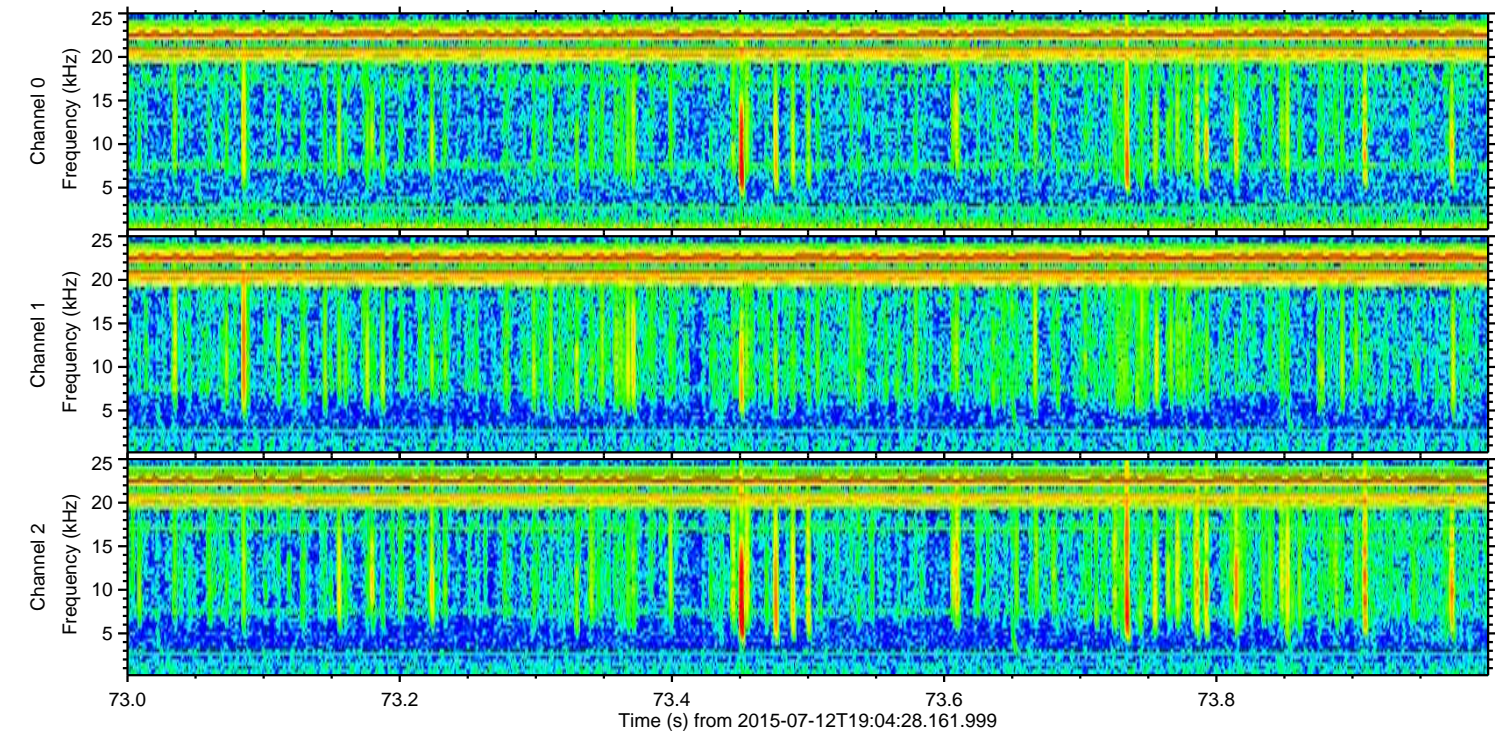
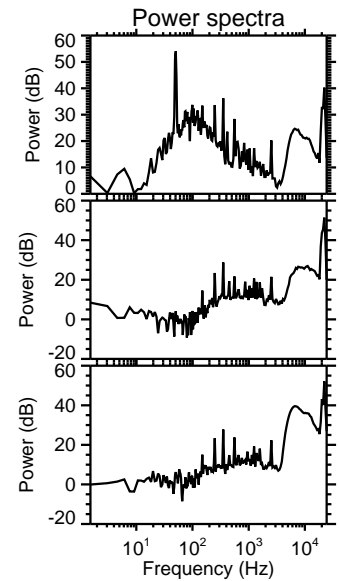
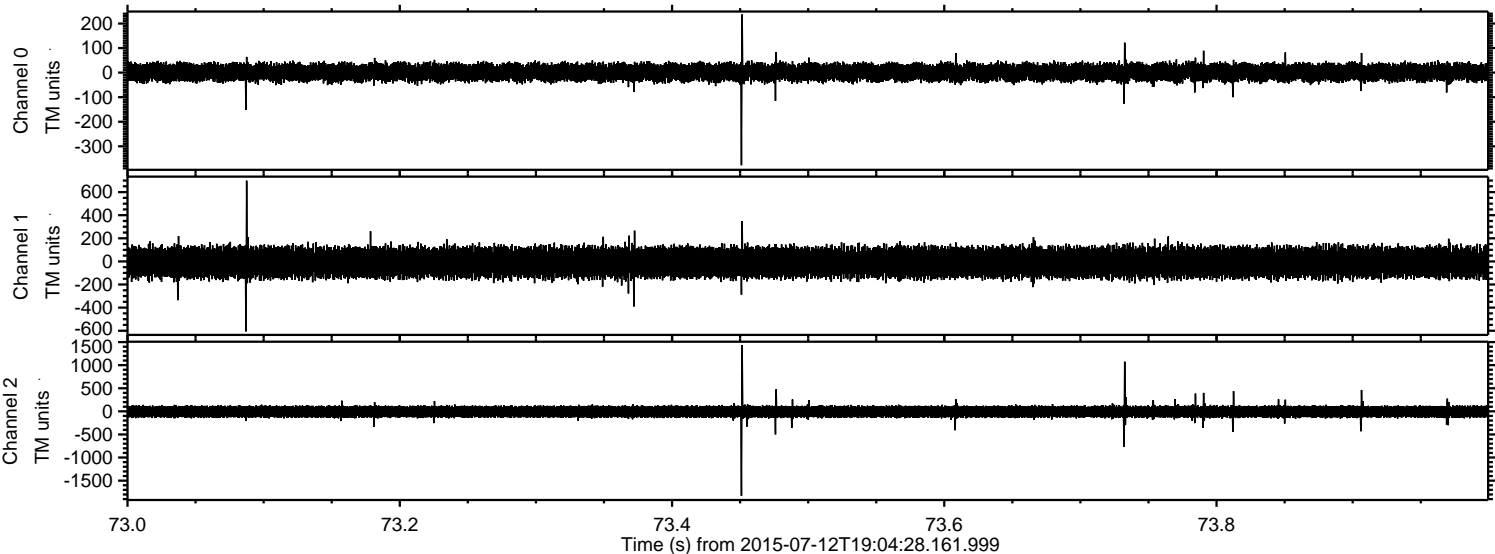



ELMAVAN 3D WAVEFORMS (Measured data sampled at 50 kHz) 51000 packets of 144 samples from 2015-07-12T19:04:28.161.999. Part 126/147

Processed Sun Jul 12 21:11:09 2015 by ELM ver.2012-10-06 from 001\_\_elm20150712\_190427\_\_dat00.bin

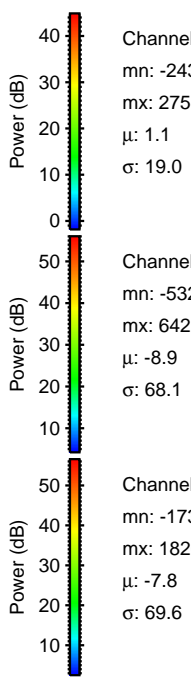
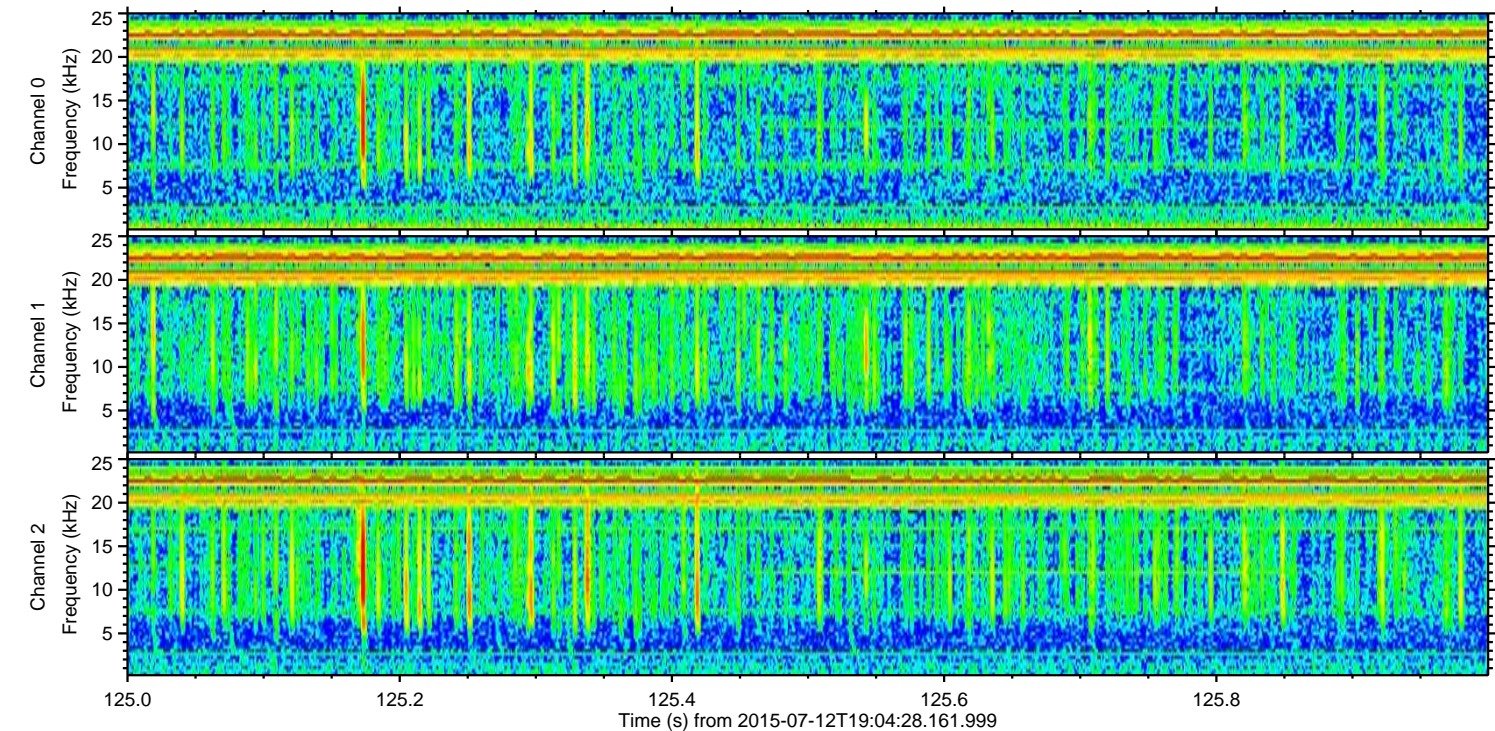
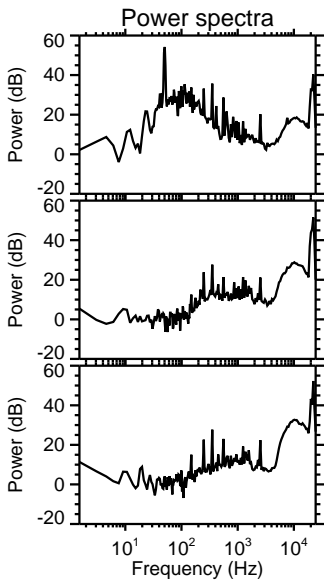
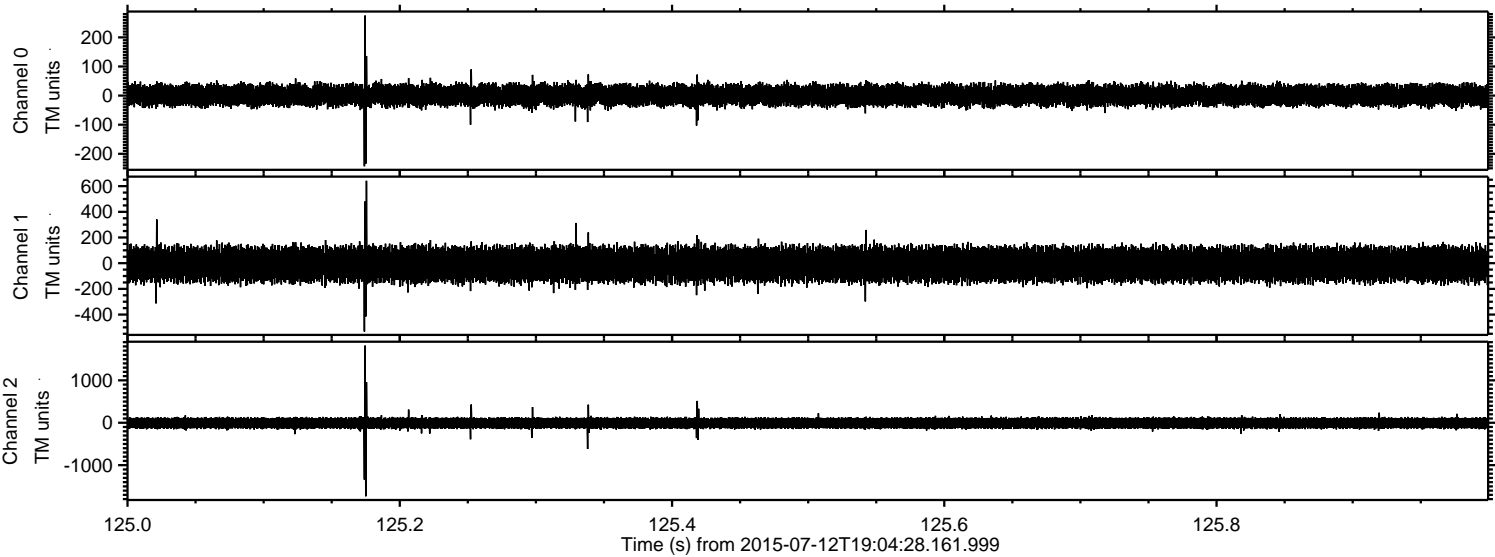



Processed Sun Jul 12 21:11:10 2015 by ELM ver.2012-10-06 from 001\_\_elm20150712\_190427\_\_dat00.bin

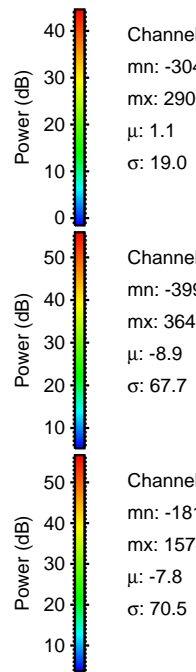
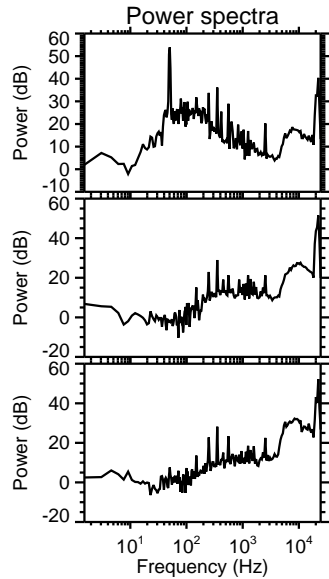
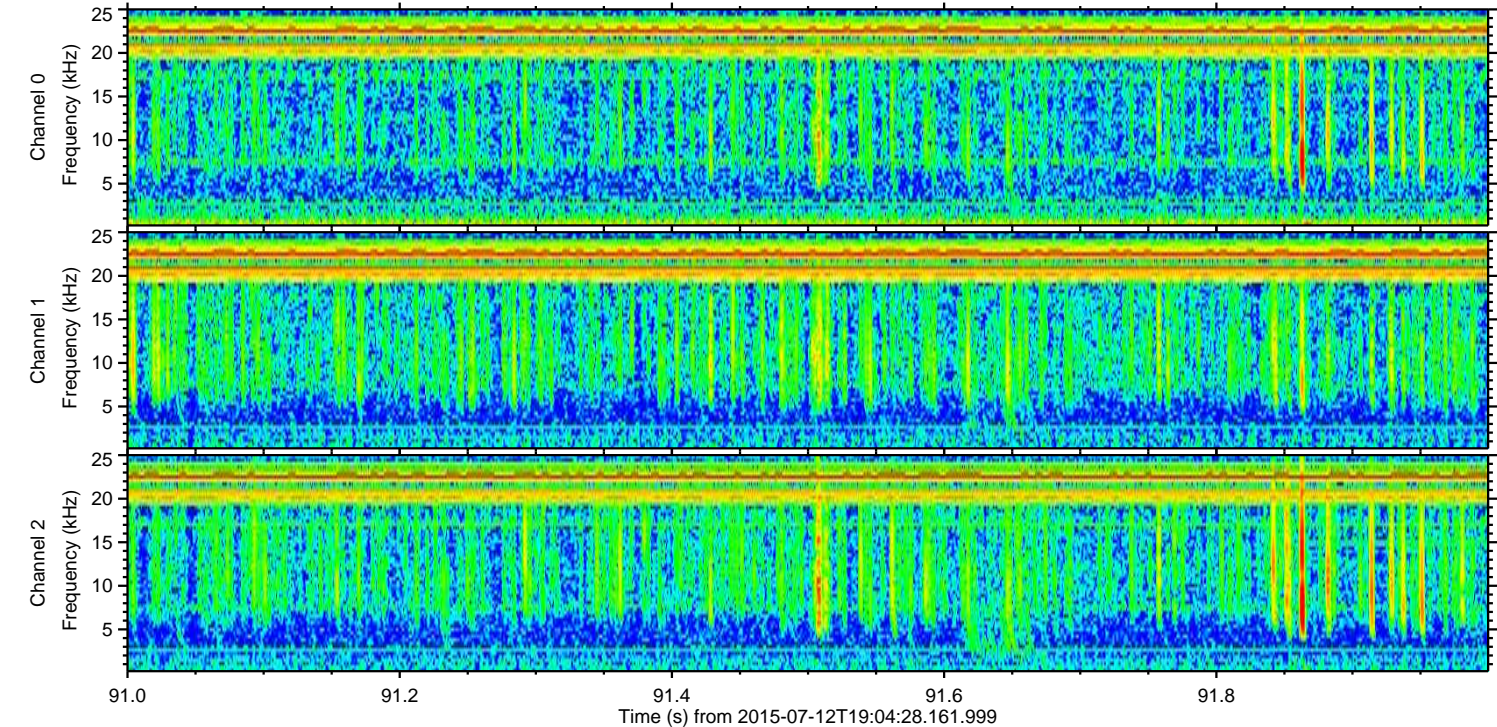
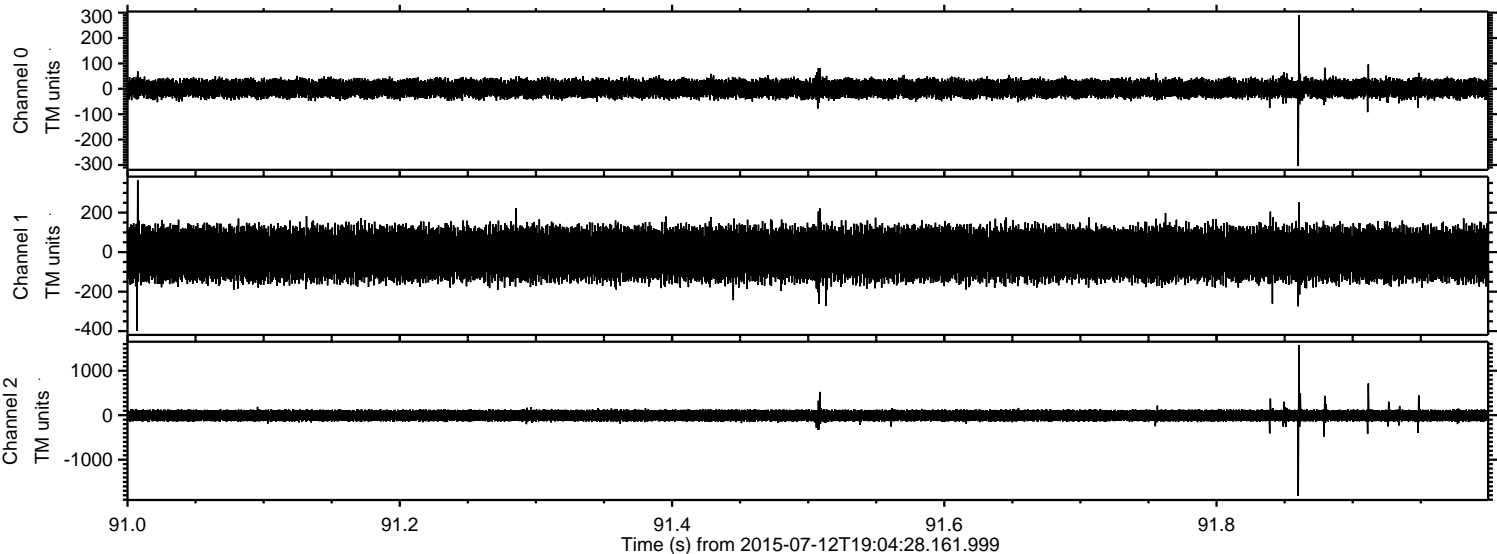



Processed Sun Jul 12 21:11:11 2015 by ELM ver.2012-10-06 from 001\_\_elm20150712\_190427\_\_dat00.bin

