

ELMAVAN 3D WAVEFORMS (Measured data sampled at 50 kHz) 51000 packets of 144 samples from 2015-07-12T17:34:24.319.000.

Processed Sun Jul 12 19:41:00 2015 by ELM ver.2012-10-06 from 001__elm20150712_173423__dat00.bin

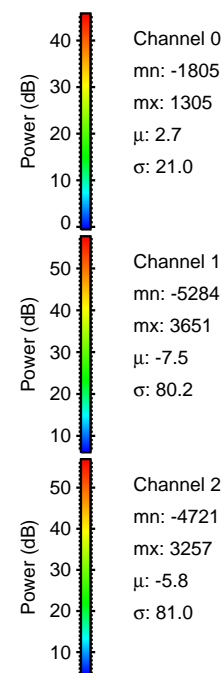

Processed Sun Jul 12 19:41:21 2015 by ELM ver.2012-10-06 from 001__elm20150712_173423__dat00.bin

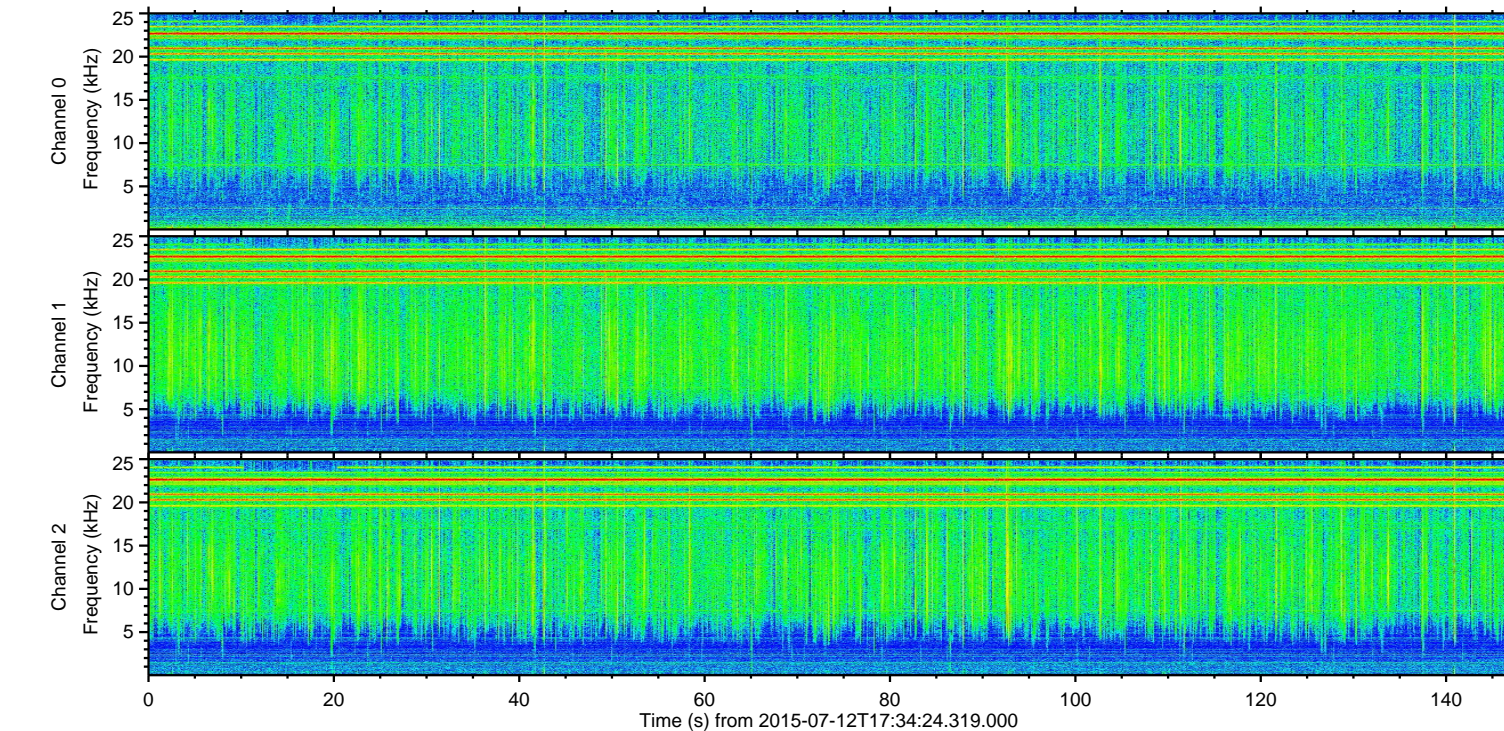
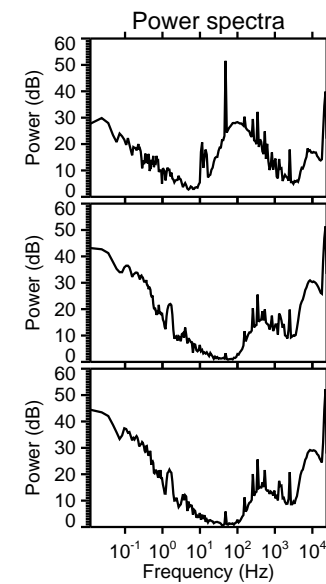
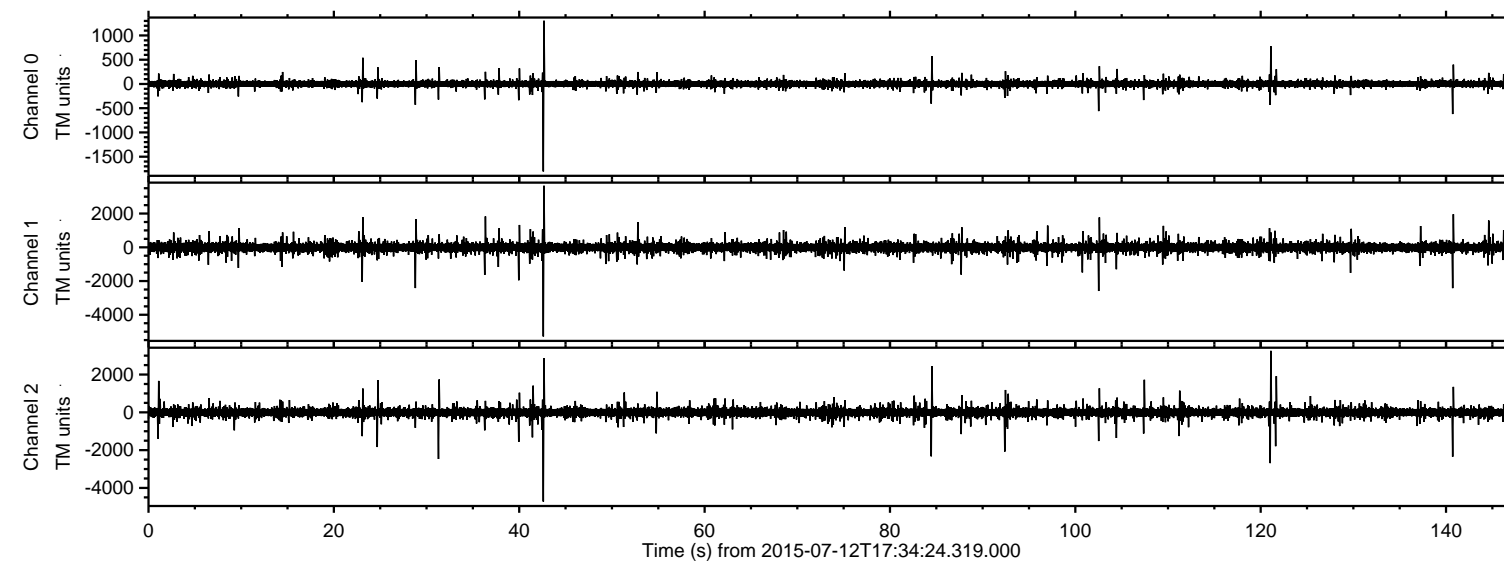
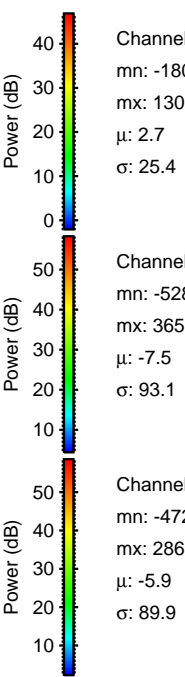
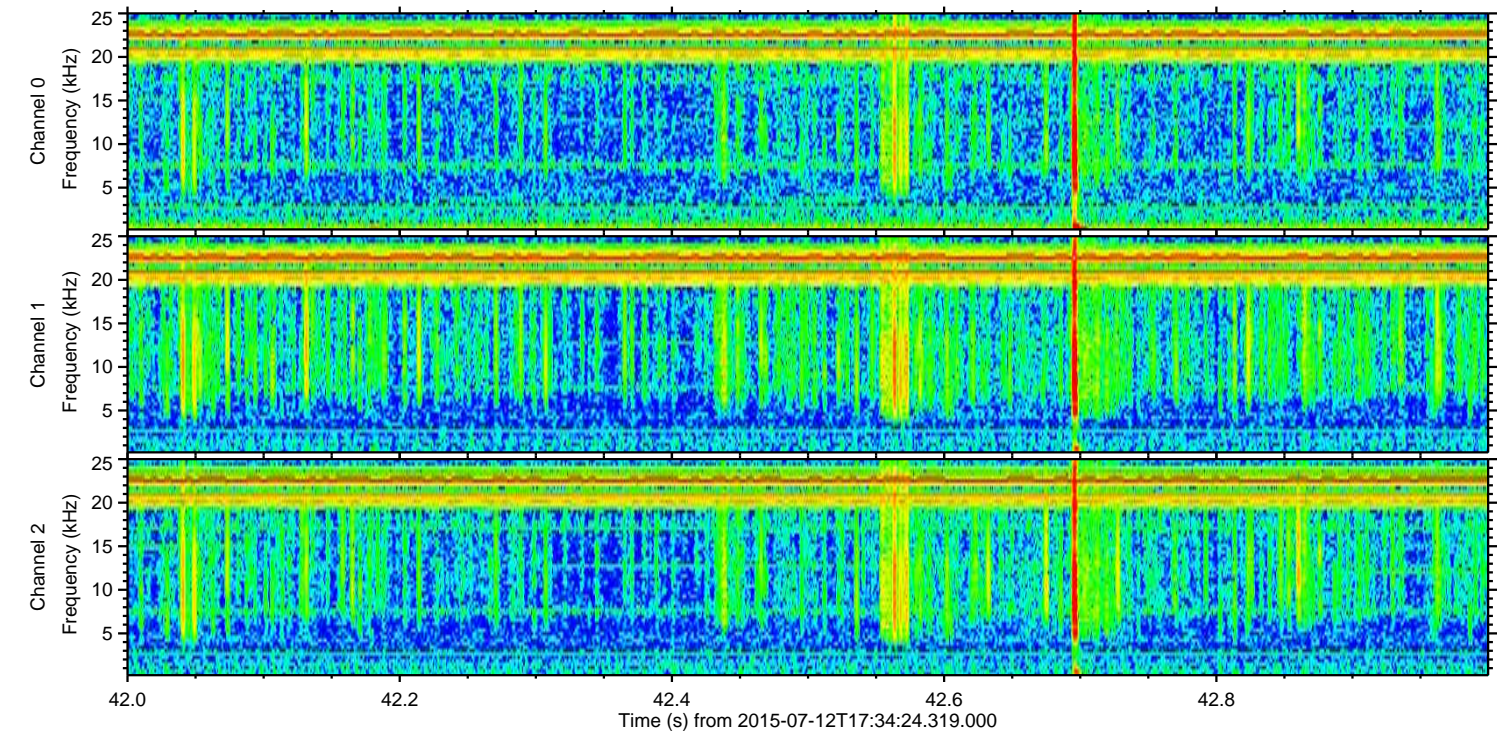
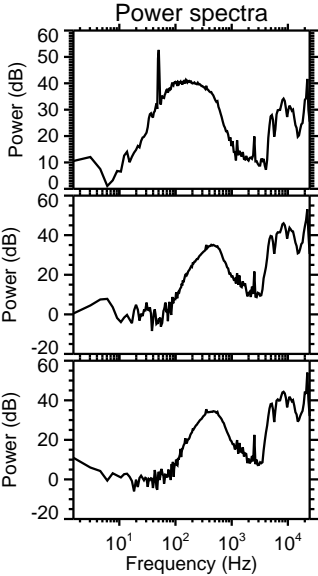
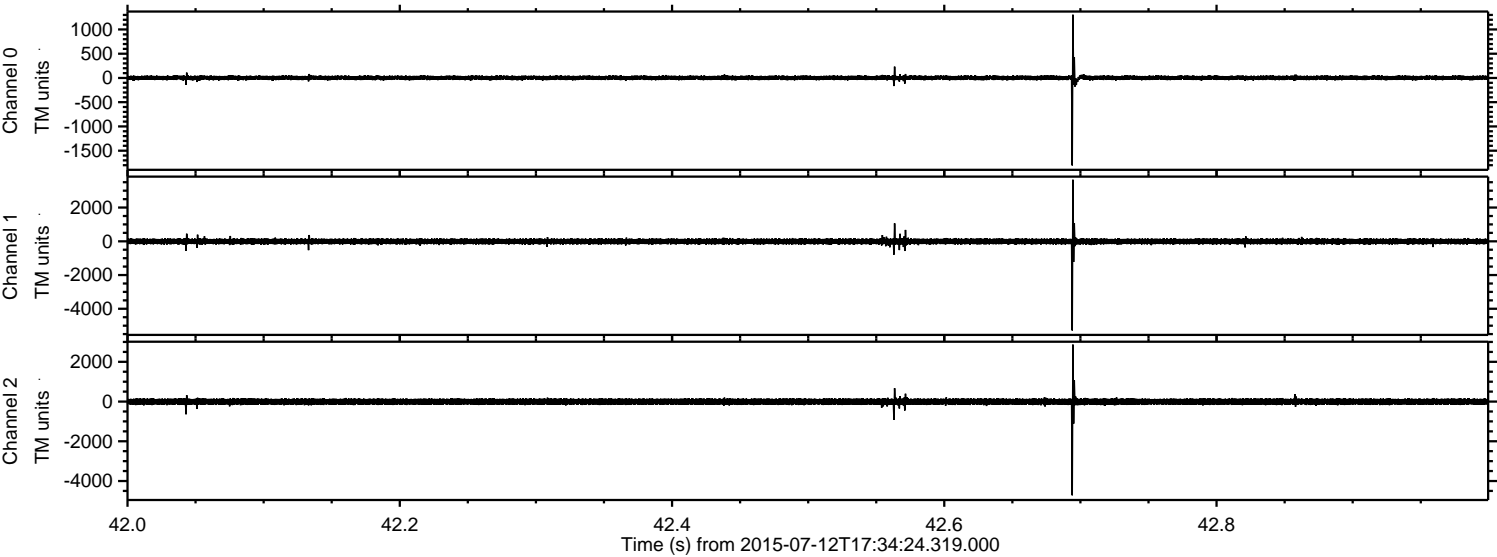

ELMAVAN 3D WAVEFORMS (Measured data sampled at 50 kHz) 51000 packets of 144 samples from 2015-07-12T17:34:24.319.000. Part 122/147

Processed Sun Jul 12 19:41:22 2015 by ELM ver.2012-10-06 from 001__elm20150712_173423__dat00.bin

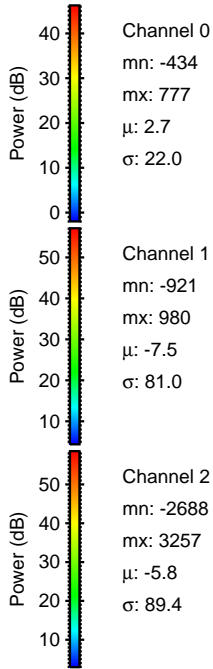
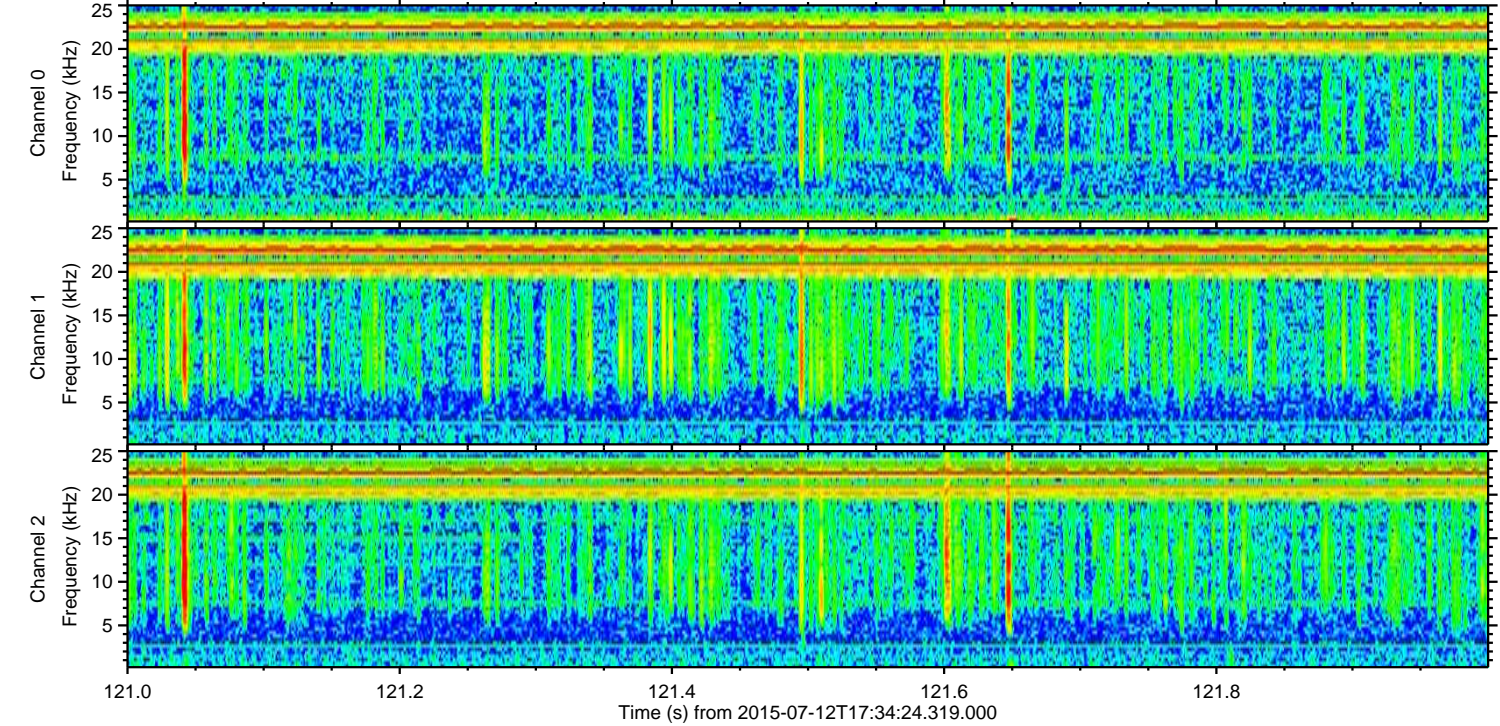
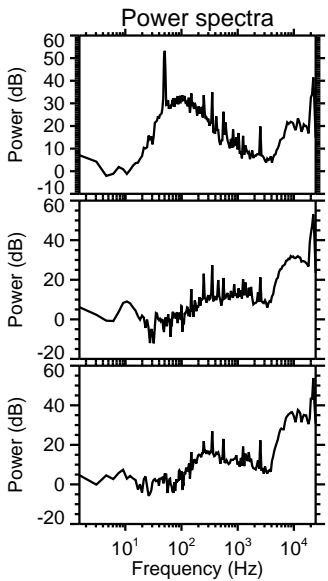
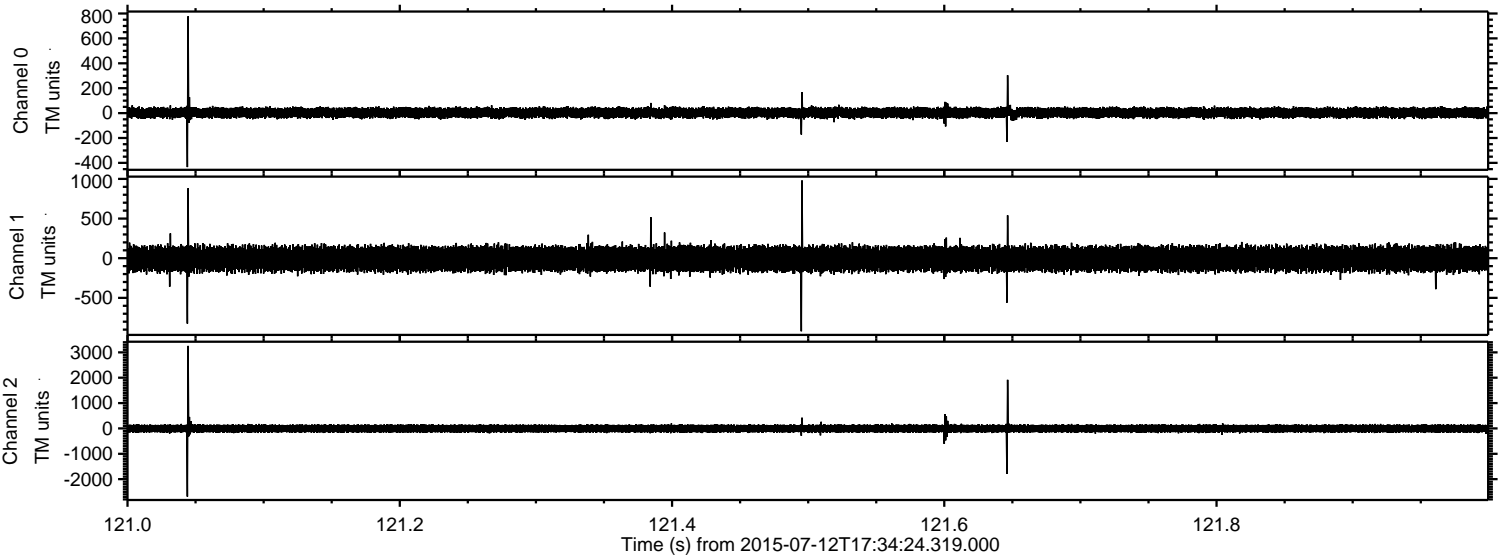

Channel 0
mn: -434
mx: 777
 μ : 2.7
 σ : 22.0

Channel 1
mn: -921
mx: 980
 μ : -7.5
 σ : 81.0

Channel 2
mn: -2688
mx: 3257
 μ : -5.8
 σ : 89.4

ELMAVAN 3D WAVEFORMS (Measured data sampled at 50 kHz) 51000 packets of 144 samples from 2015-07-12T17:34:24.319.000. Part 103/147

Processed Sun Jul 12 19:41:23 2015 by ELM ver.2012-10-06 from 001__elm20150712_173423__dat00.bin

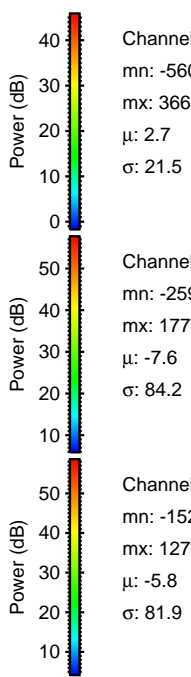
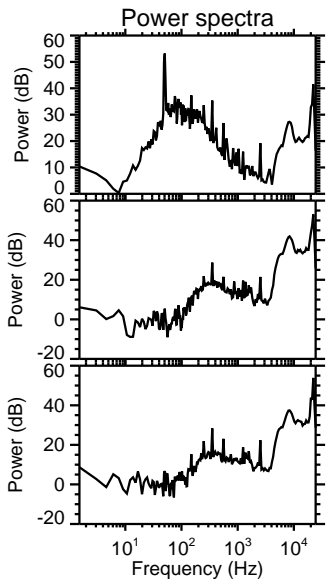
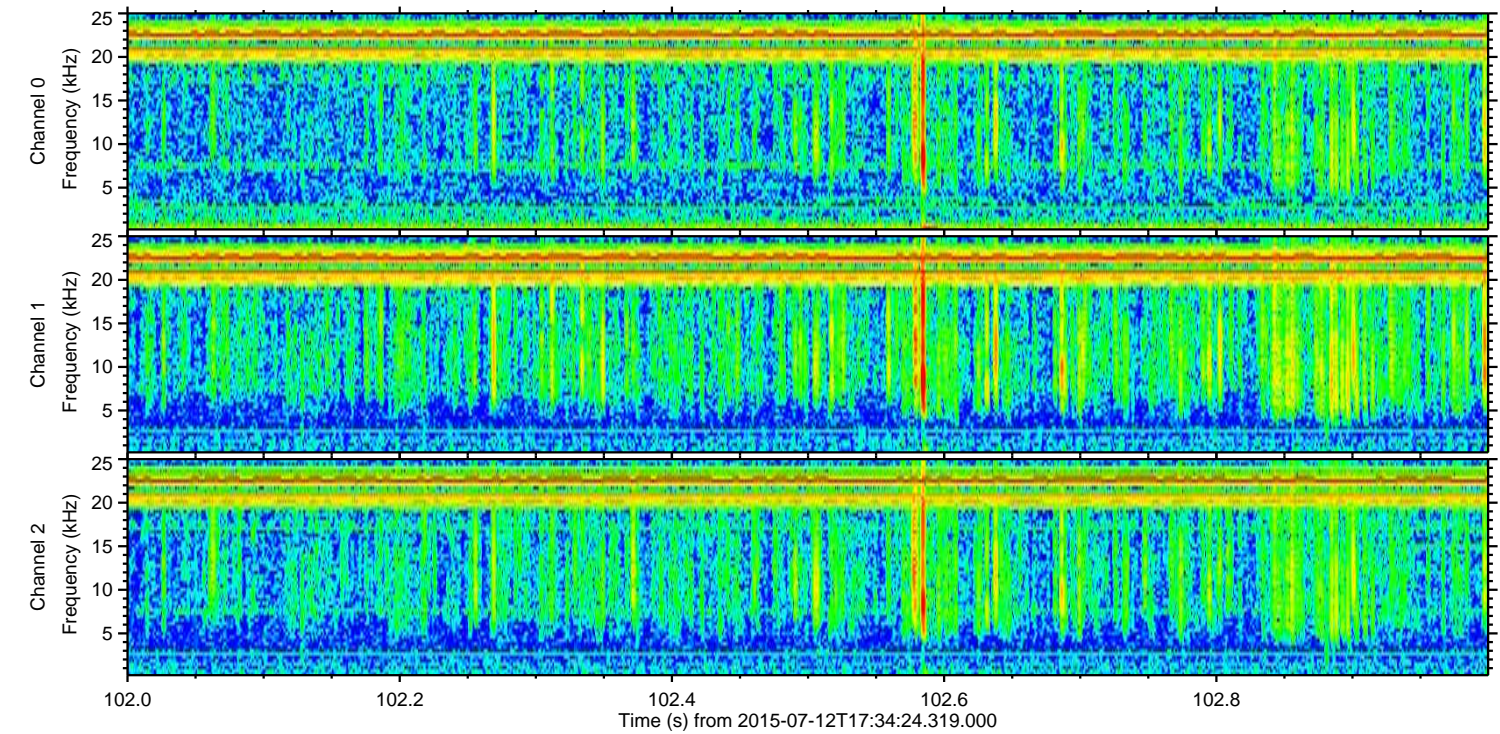
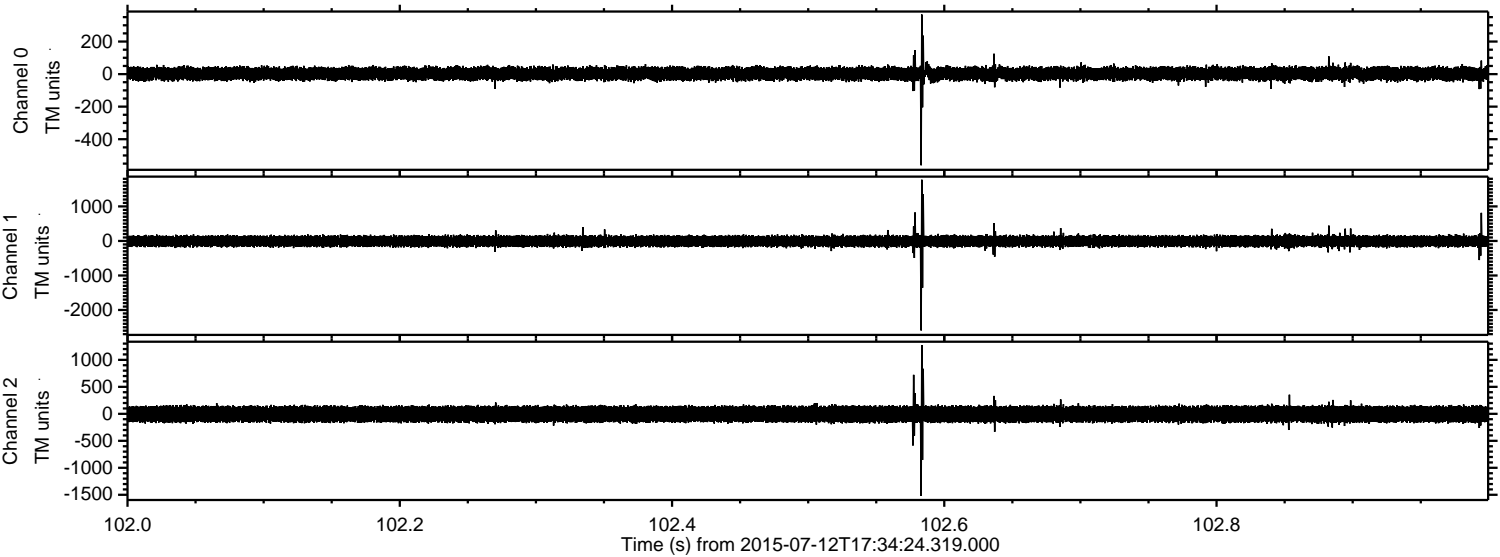

Channel 0

Channel 1

Channel 2

mn: -560
mx: 366
 μ : 2.7
 σ : 21.5

mn: -2592
mx: 1774
 μ : -7.6
 σ : 84.2

mn: -1520
mx: 1272
 μ : -5.8
 σ : 81.9

Processed Sun Jul 12 19:41:24 2015 by ELM ver.2012-10-06 from 001__elm20150712_173423__dat00.bin

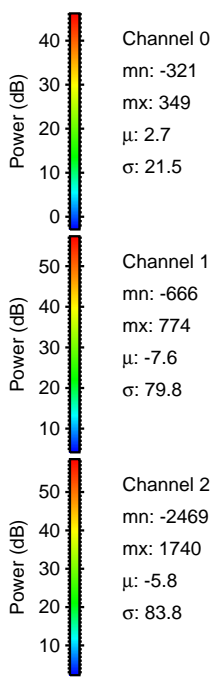
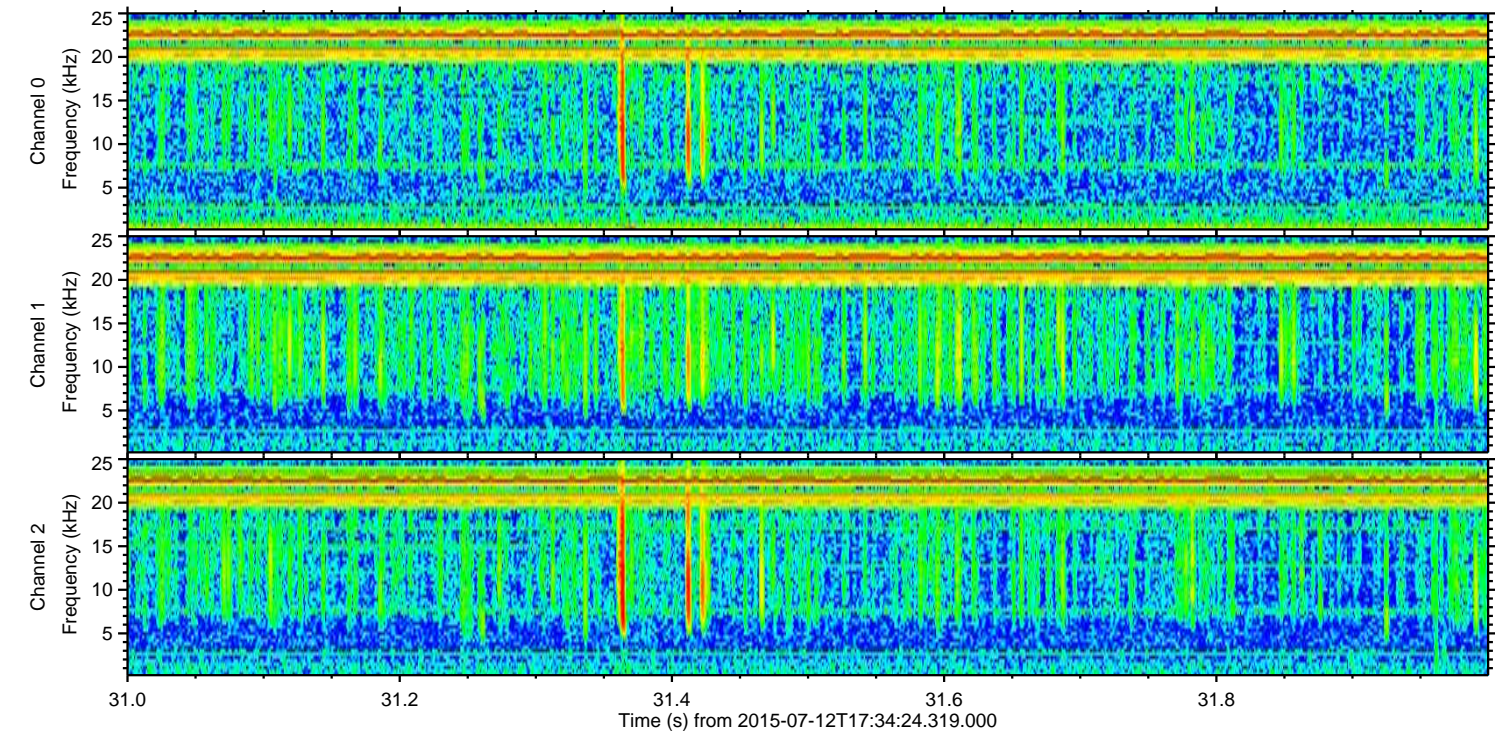
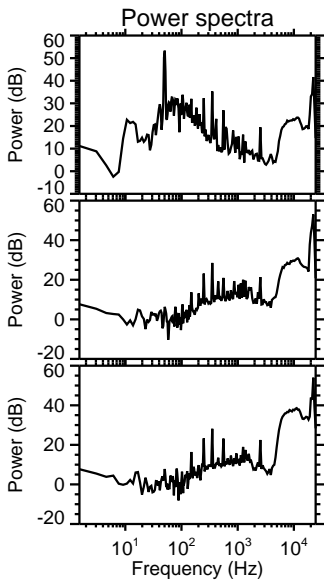
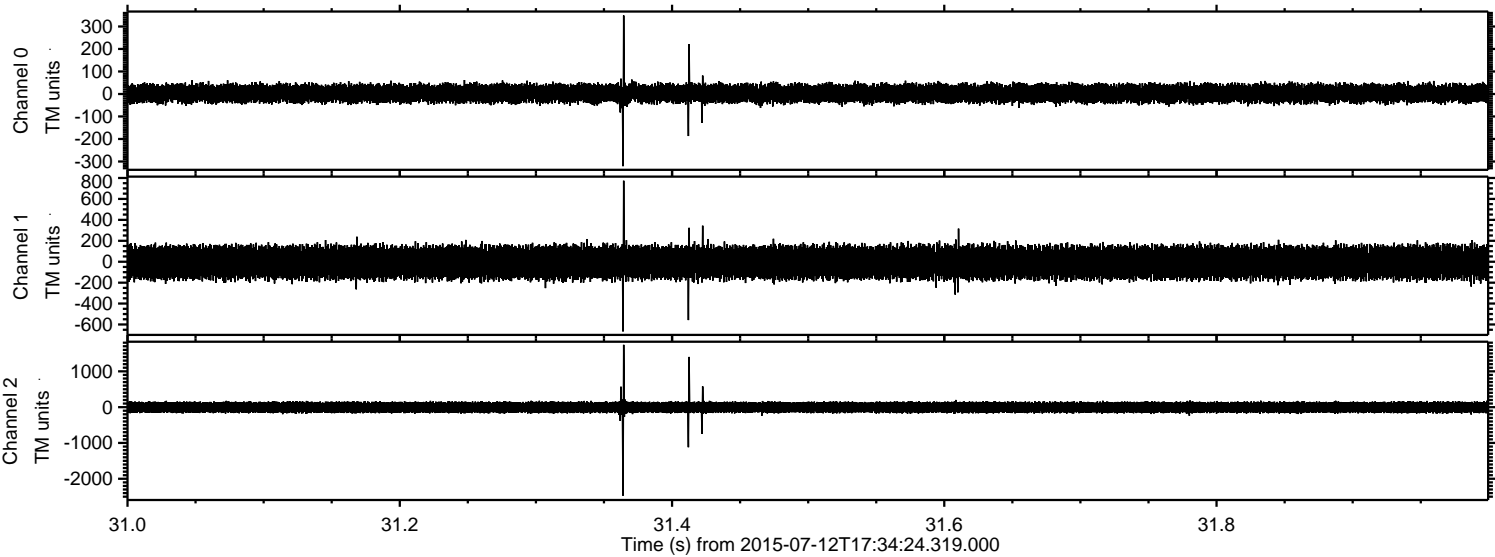

Processed Sun Jul 12 19:41:25 2015 by ELM ver.2012-10-06 from 001__elm20150712_173423__dat00.bin

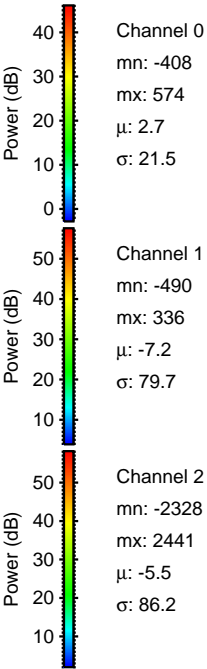
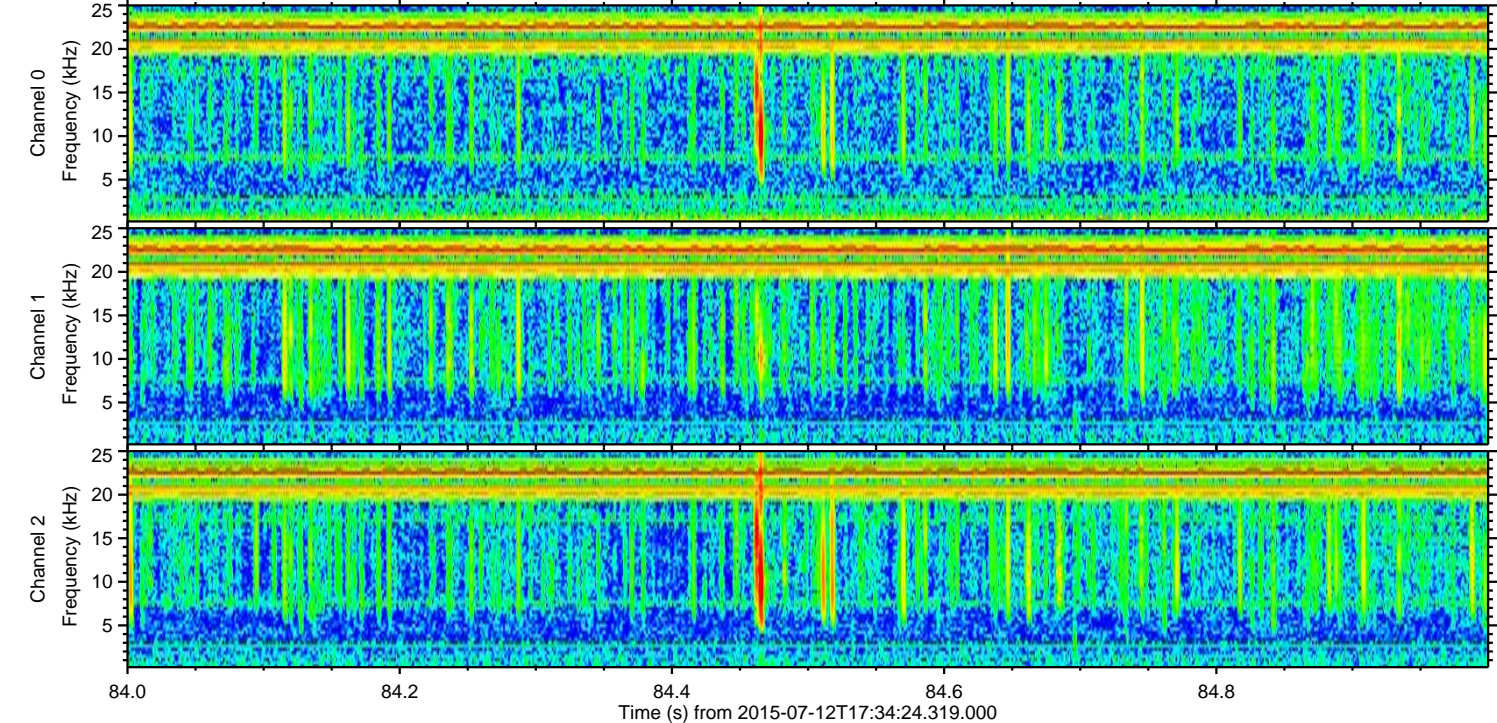
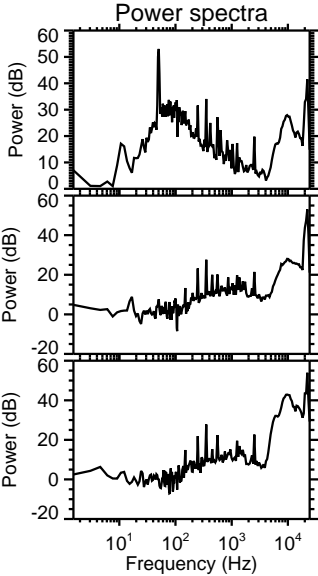
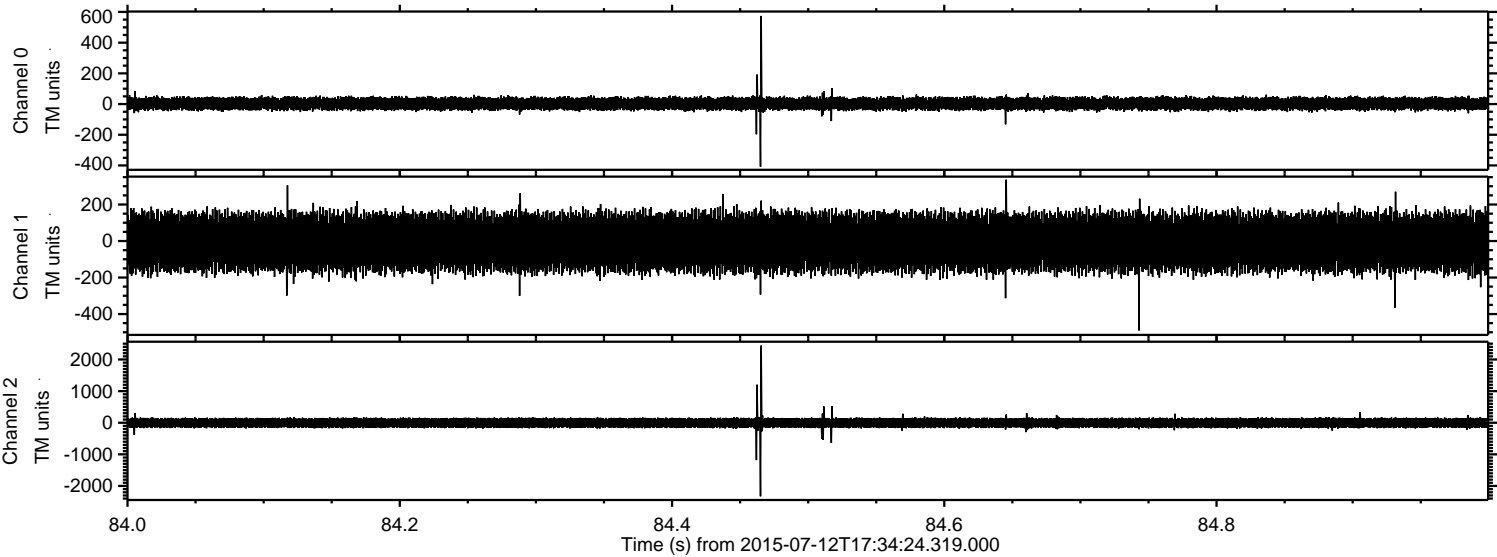

ELMAVAN 3D WAVEFORMS (Measured data sampled at 50 kHz) 51000 packets of 144 samples from 2015-07-12T17:34:24.319.000. Part 141/147

Processed Sun Jul 12 19:41:26 2015 by ELM ver.2012-10-06 from 001__elm20150712_173423__dat00.bin

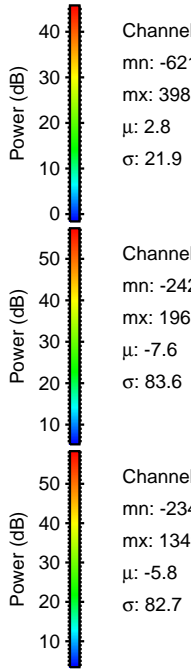
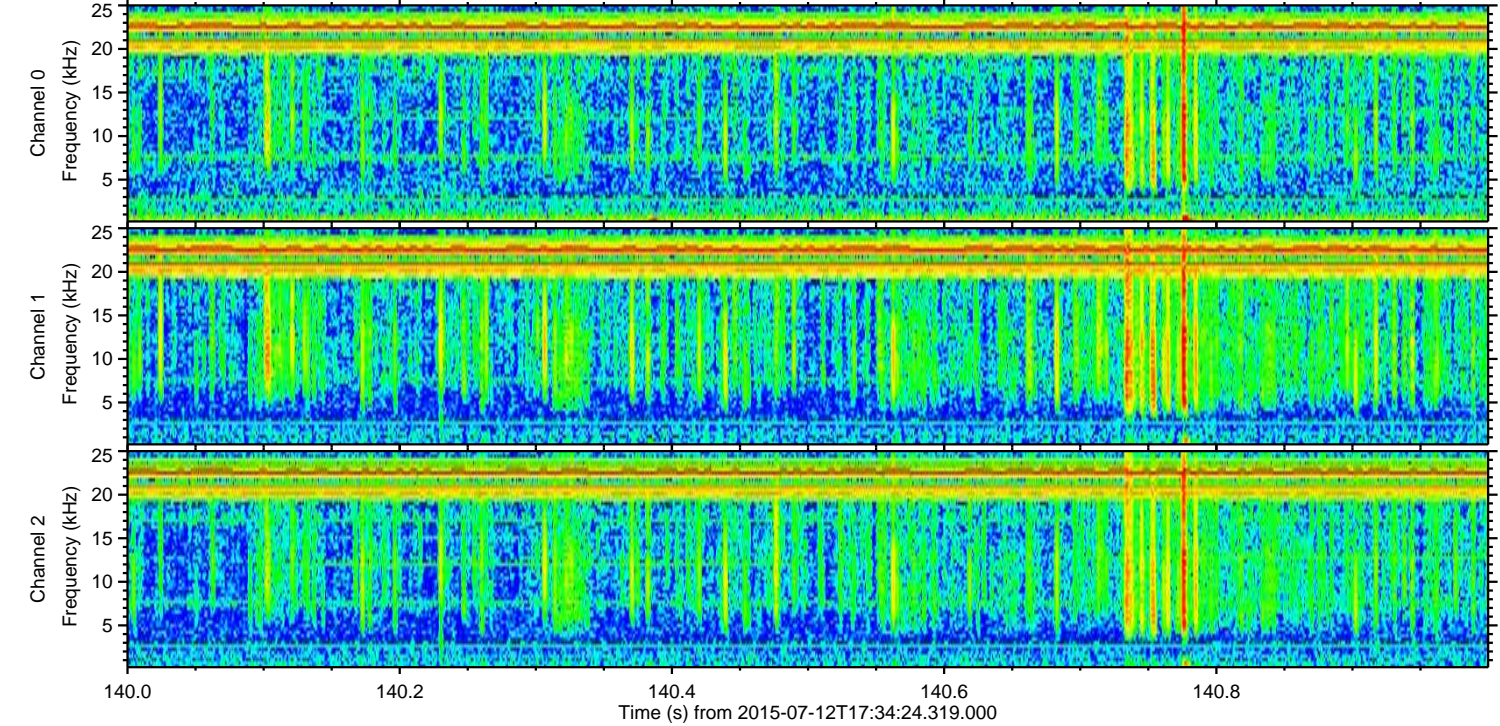
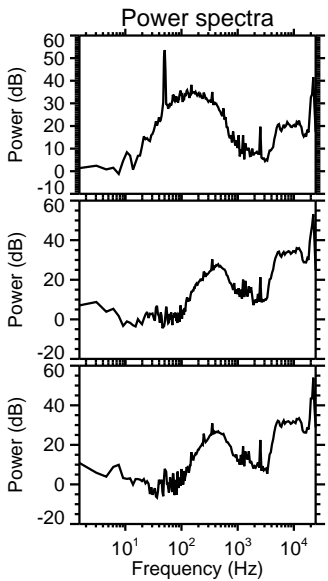
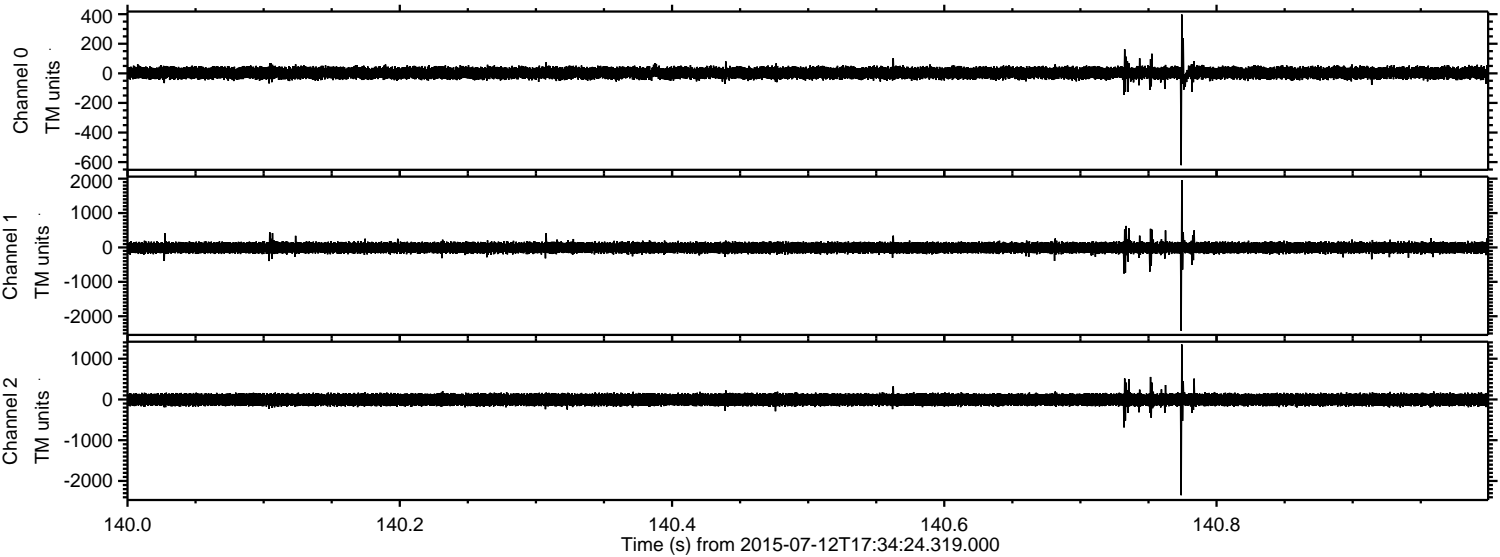

Channel 0
mn: -621
mx: 398
 μ : 2.8
 σ : 21.9

Channel 1
mn: -2421
mx: 1961
 μ : -7.6
 σ : 83.6

Channel 2
mn: -2349
mx: 1349
 μ : -5.8
 σ : 82.7

Processed Sun Jul 12 19:41:27 2015 by ELM ver.2012-10-06 from 001__elm20150712_173423__dat00.bin

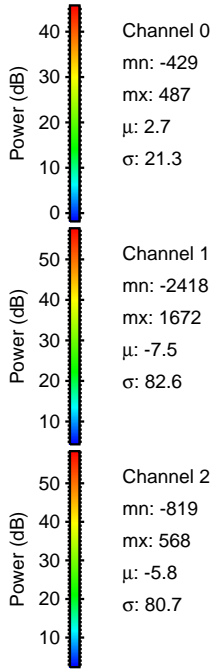
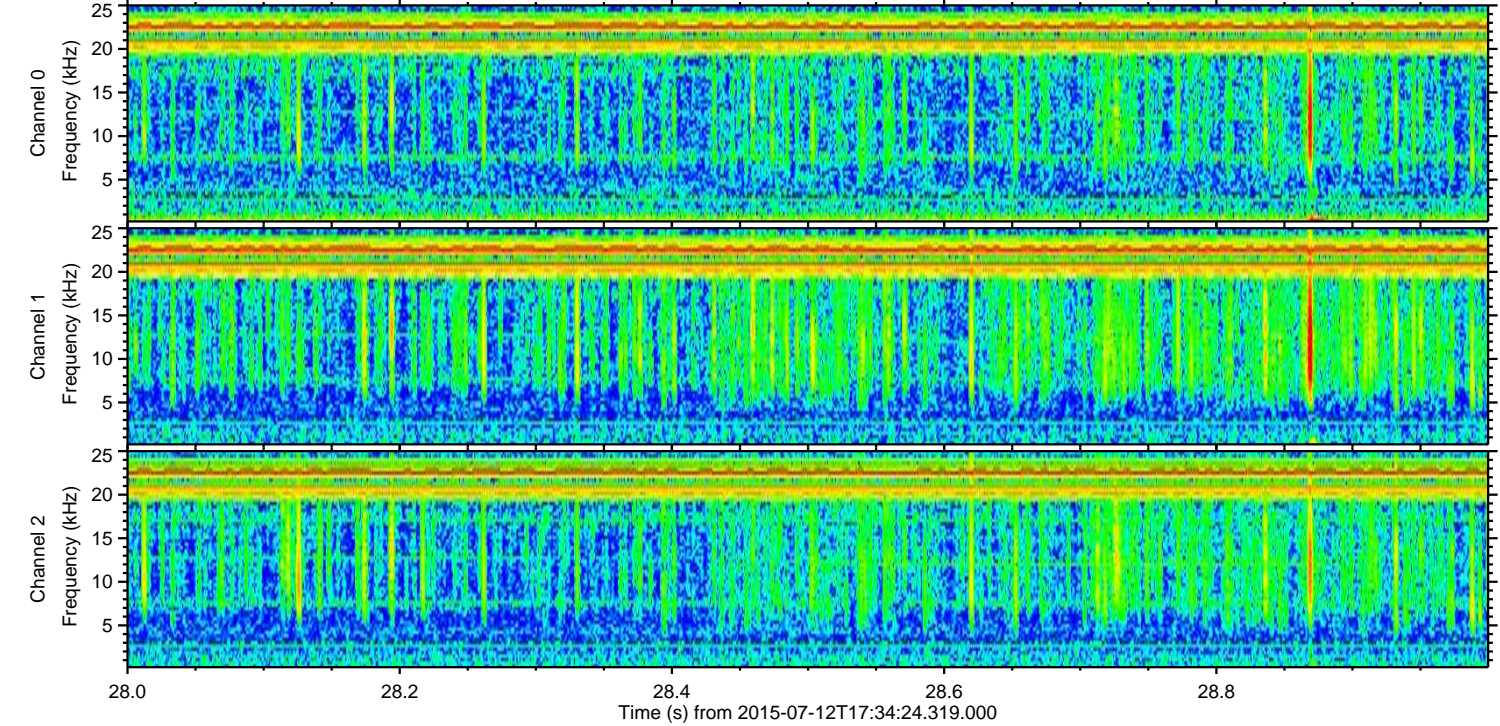
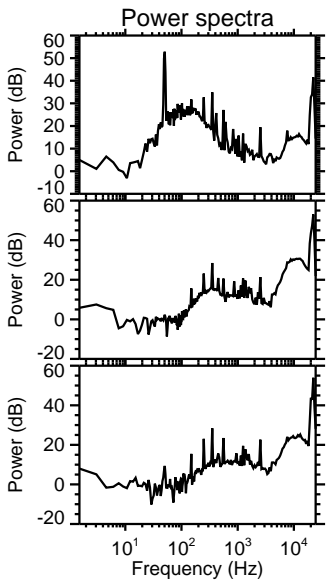
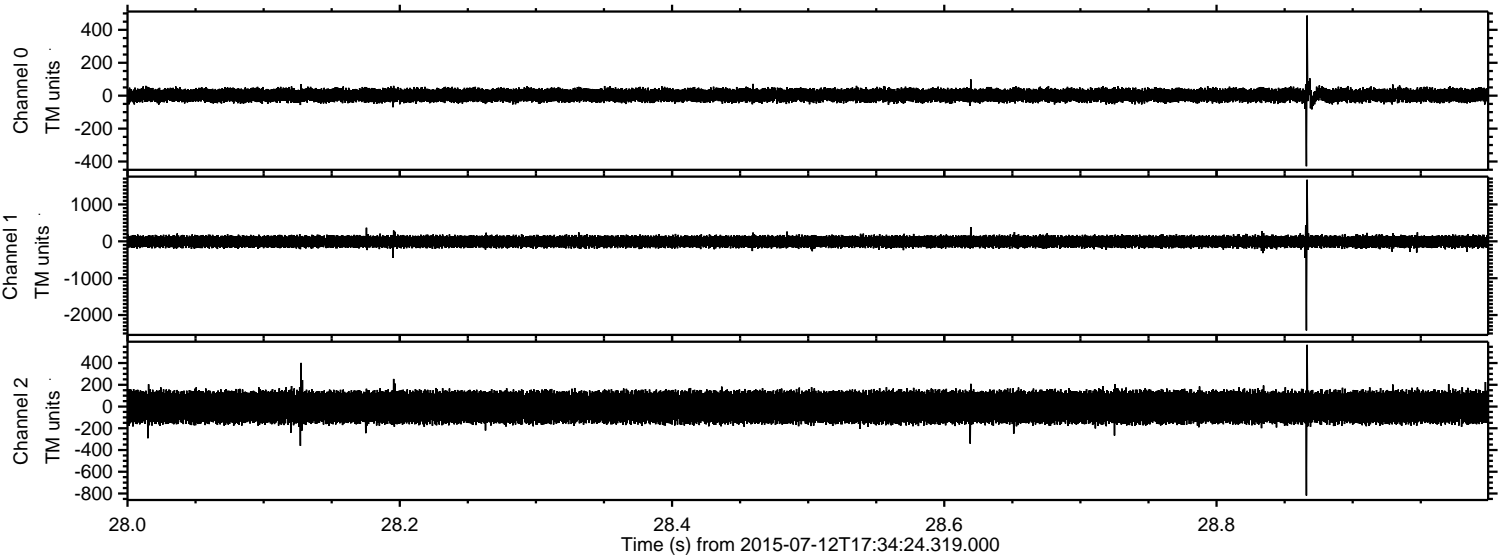

Processed Sun Jul 12 19:41:28 2015 by ELM ver.2012-10-06 from 001__elm20150712_173423__dat00.bin

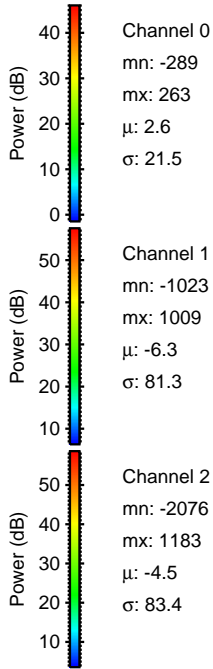
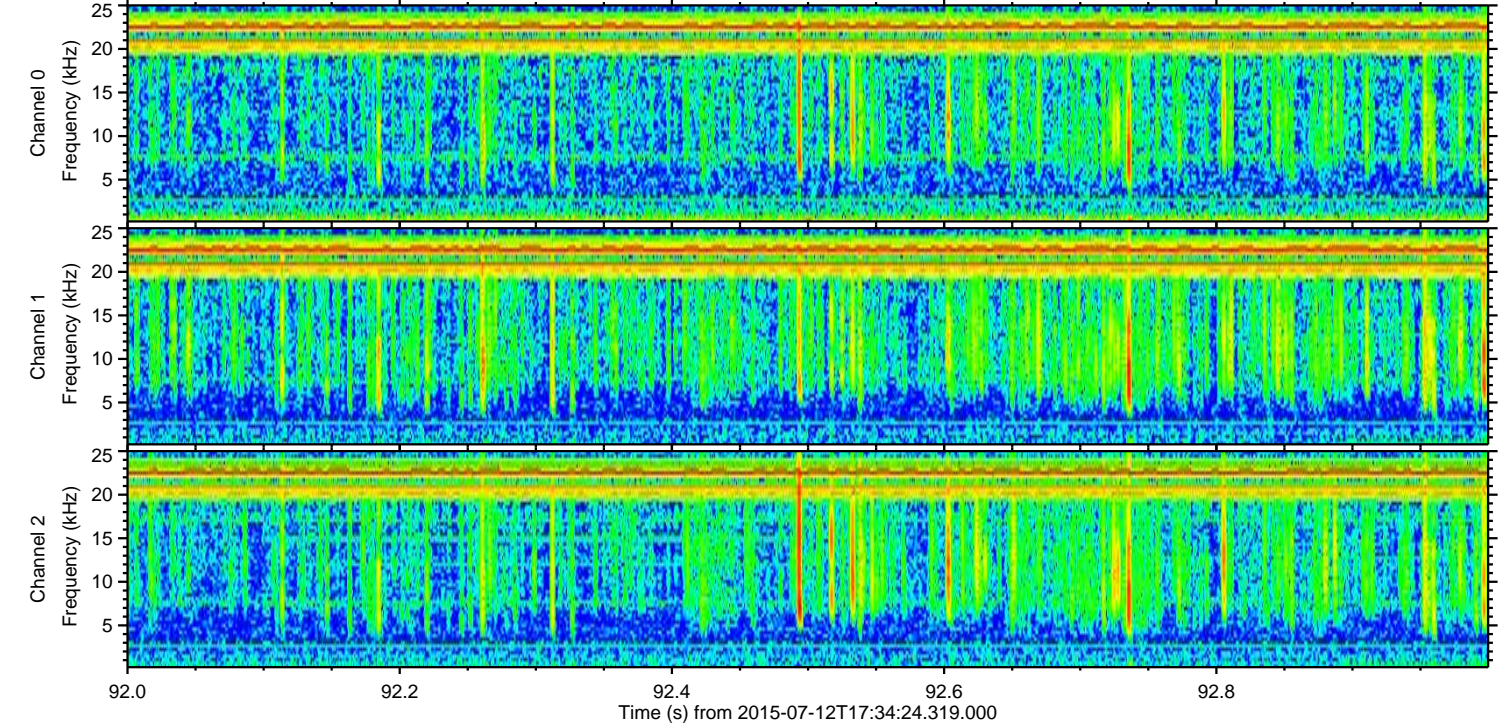
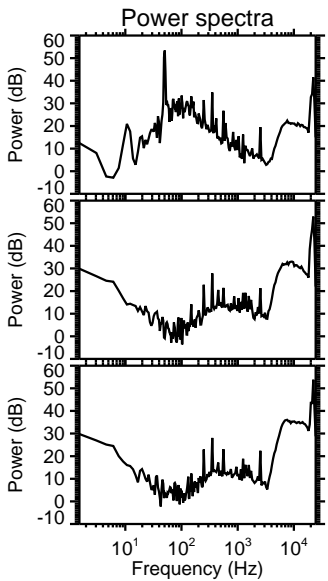
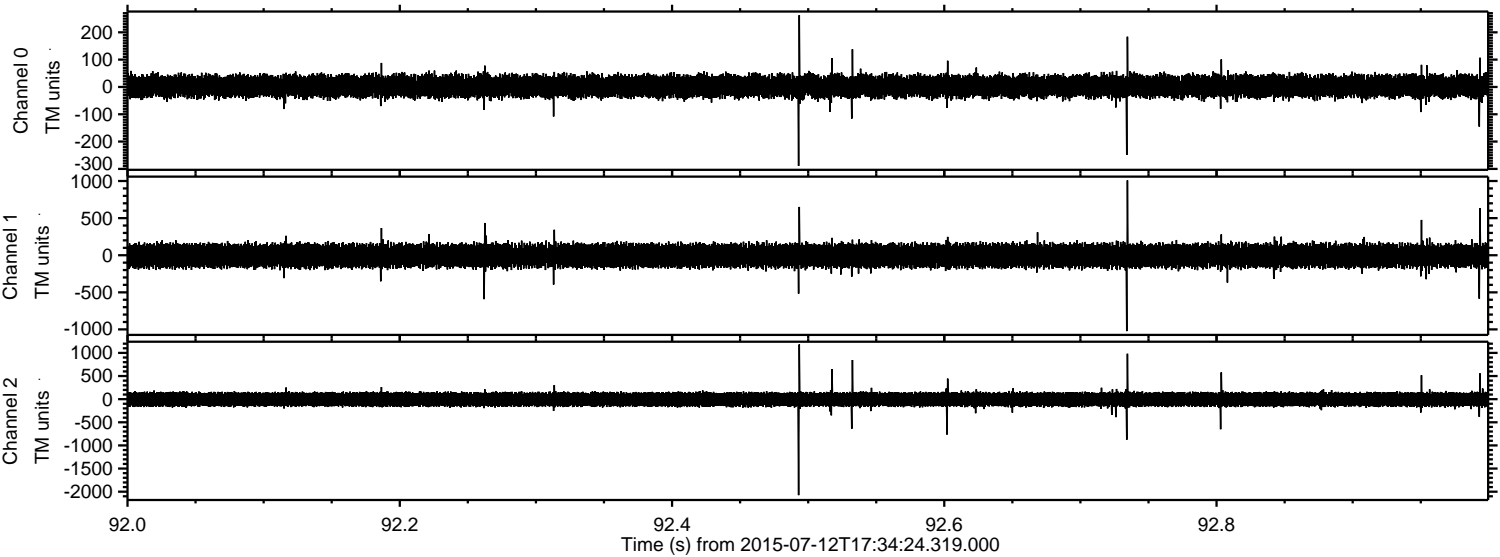

Channel 0
mn: -289
mx: 263
 μ : 2.6
 σ : 21.5

Channel 1
mn: -1023
mx: 1009
 μ : -6.3
 σ : 81.3

Channel 2
mn: -2076
mx: 1183
 μ : -4.5
 σ : 83.4

Processed Sun Jul 12 19:41:29 2015 by ELM ver.2012-10-06 from 001__elm20150712_173423__dat00.bin

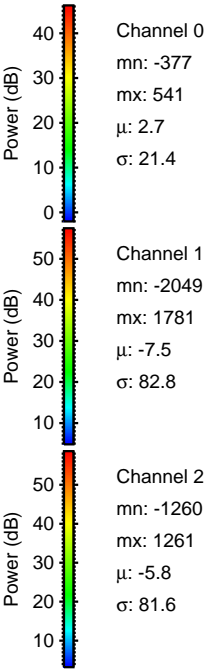
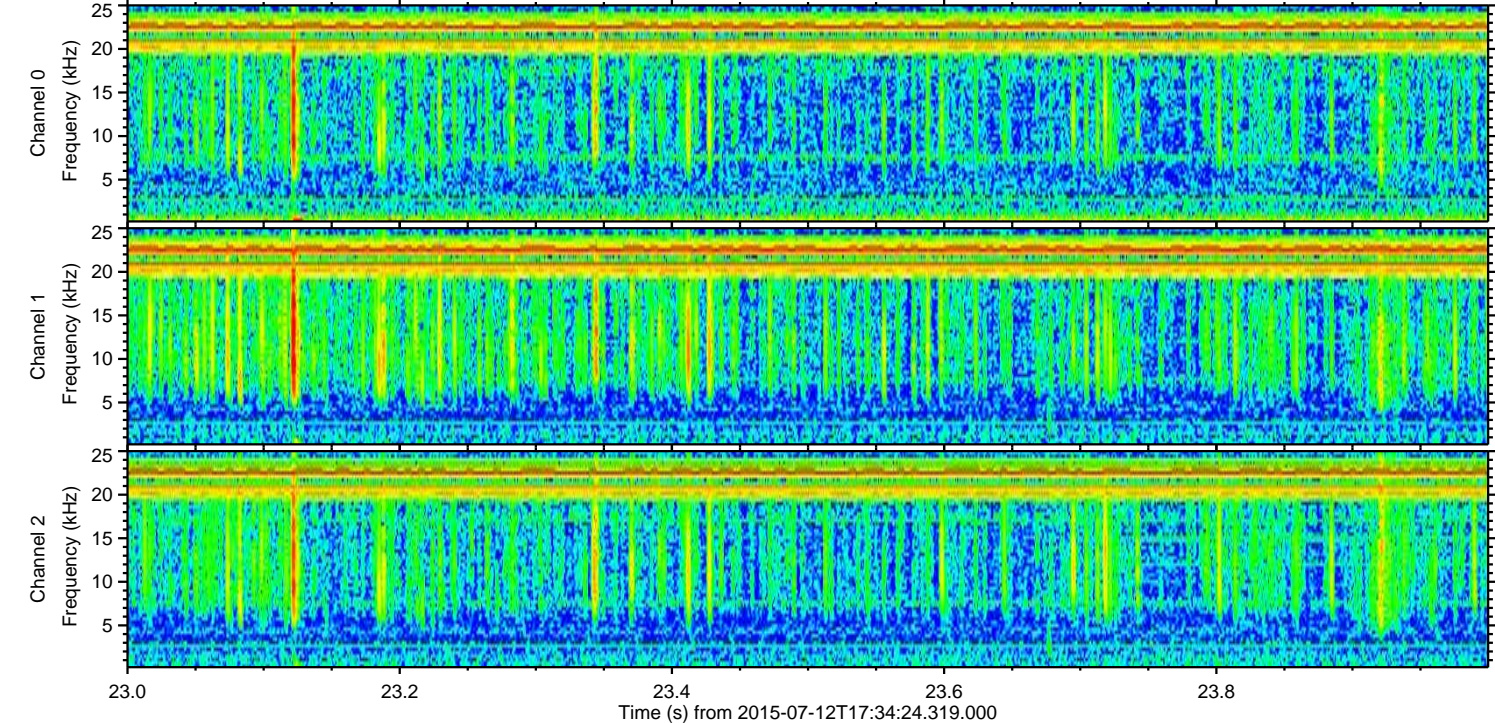
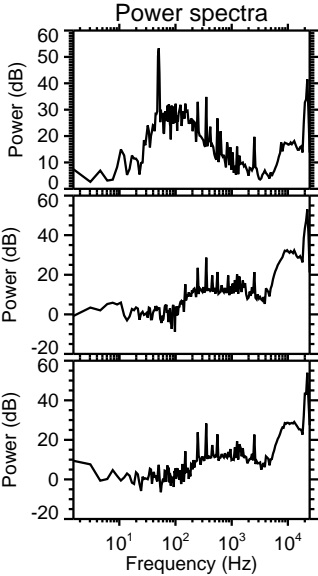
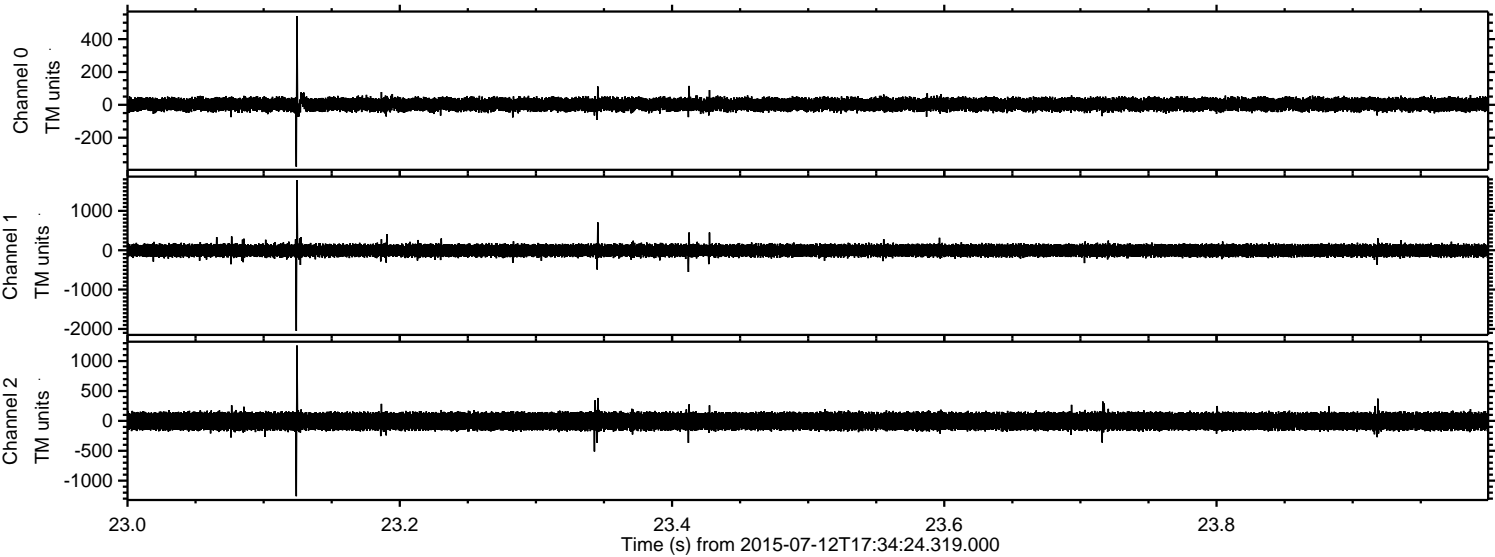

ELMAVAN 3D WAVEFORMS (Measured data sampled at 50 kHz) 51000 packets of 144 samples from 2015-07-12T17:34:24.319.000. Part 137/147

Processed Sun Jul 12 19:41:30 2015 by ELM ver.2012-10-06 from 001__elm20150712_173423__dat00.bin

