

# ELMAVAN 3D WAVEFORMS (Measured data sampled at 50 kHz) 51000 packets of 144 samples from 2015-07-12T16:59:22.834.999.

Processed Sun Jul 12 19:05:34 2015 by ELM ver.2012-10-06 from 001\_\_elm20150712\_165921\_\_dat00.bin

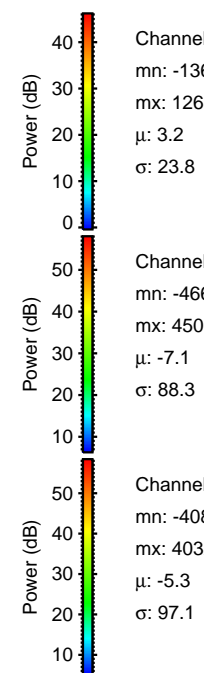
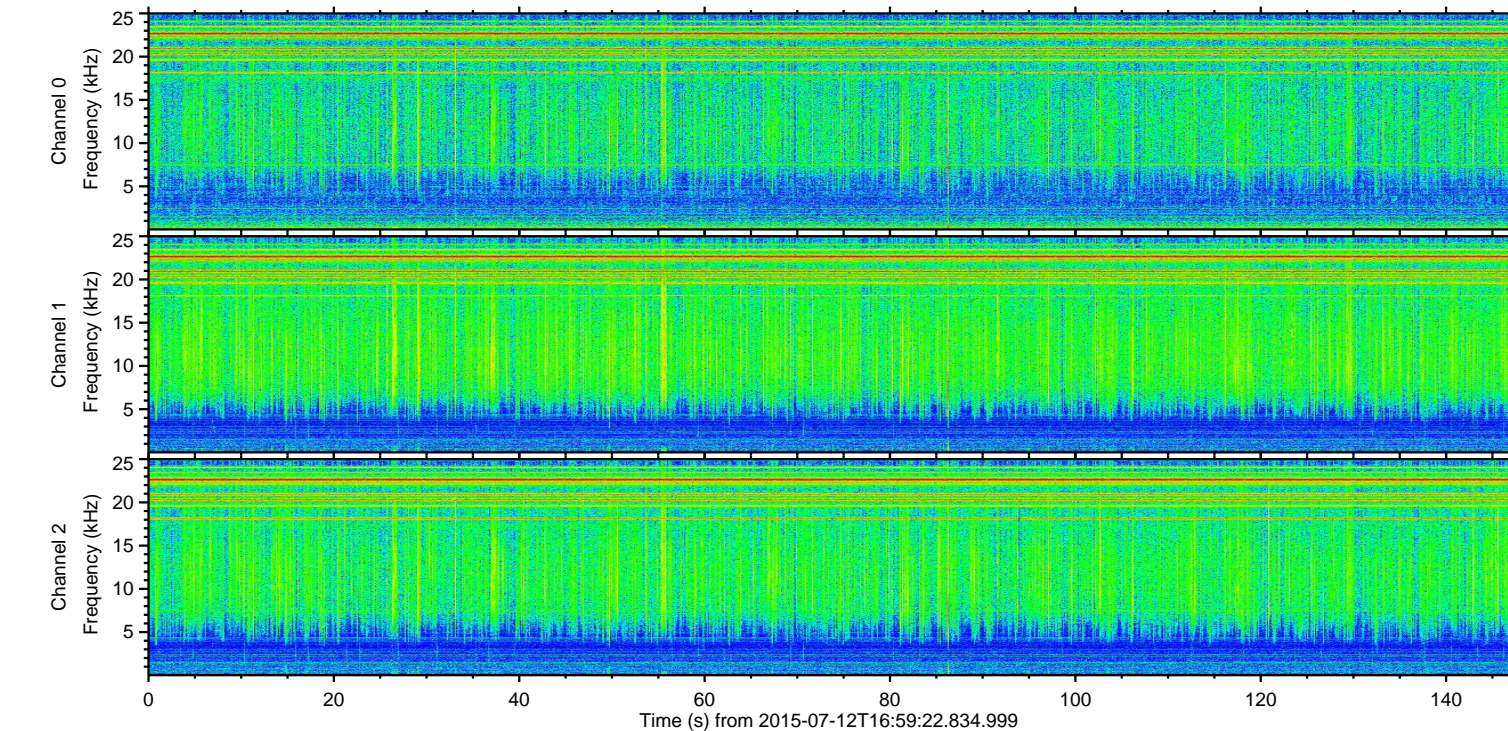
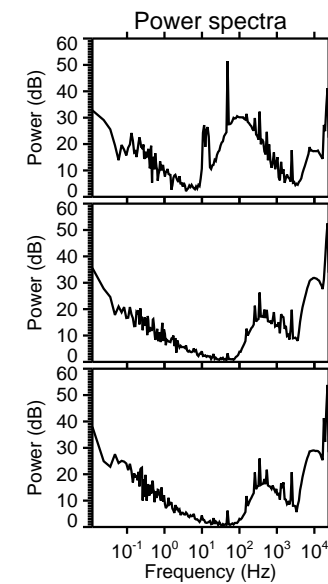
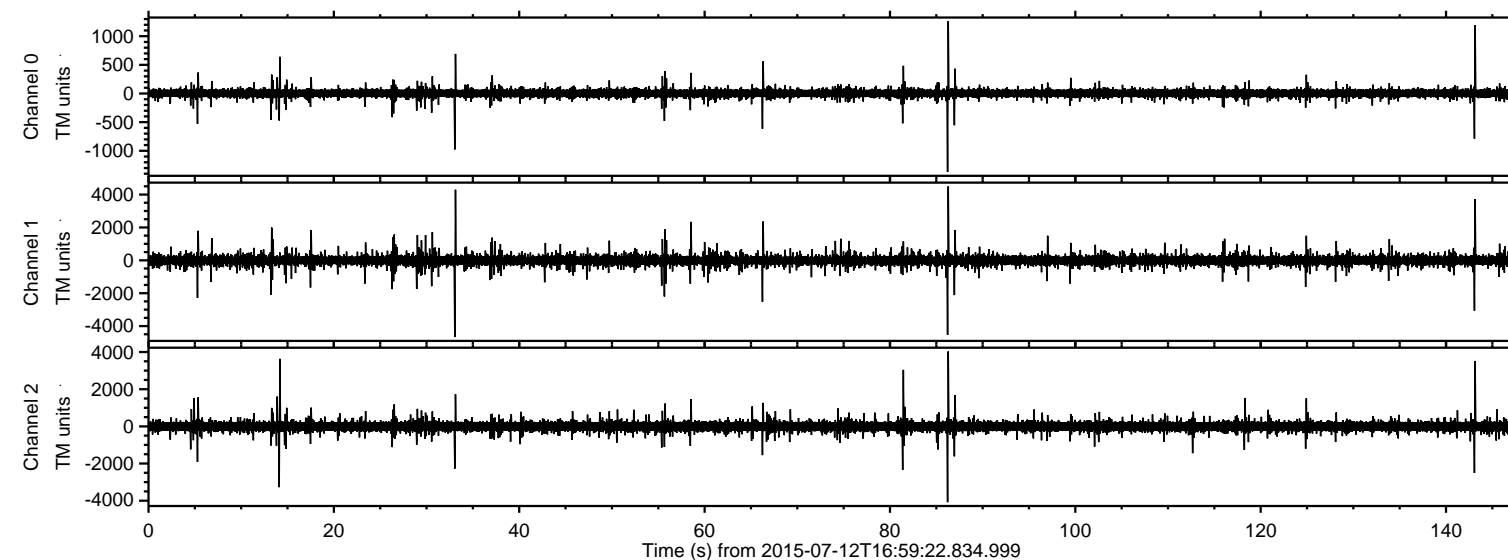

Channel 0  
mn: -1368  
mx: 1263  
 $\mu$ : 3.2  
 $\sigma$ : 23.8

Channel 1  
mn: -4669  
mx: 4500  
 $\mu$ : -7.1  
 $\sigma$ : 88.3

Channel 2  
mn: -4082  
mx: 4032  
 $\mu$ : -5.3  
 $\sigma$ : 97.1



Processed Sun Jul 12 19:05:50 2015 by ELM ver.2012-10-06 from 001\_\_elm20150712\_165921\_\_dat00.bin

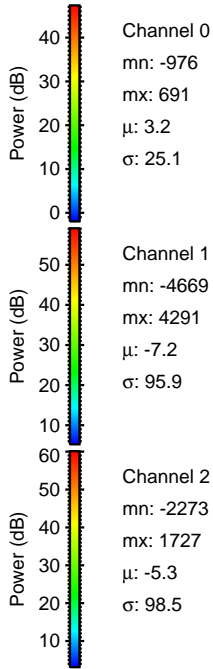
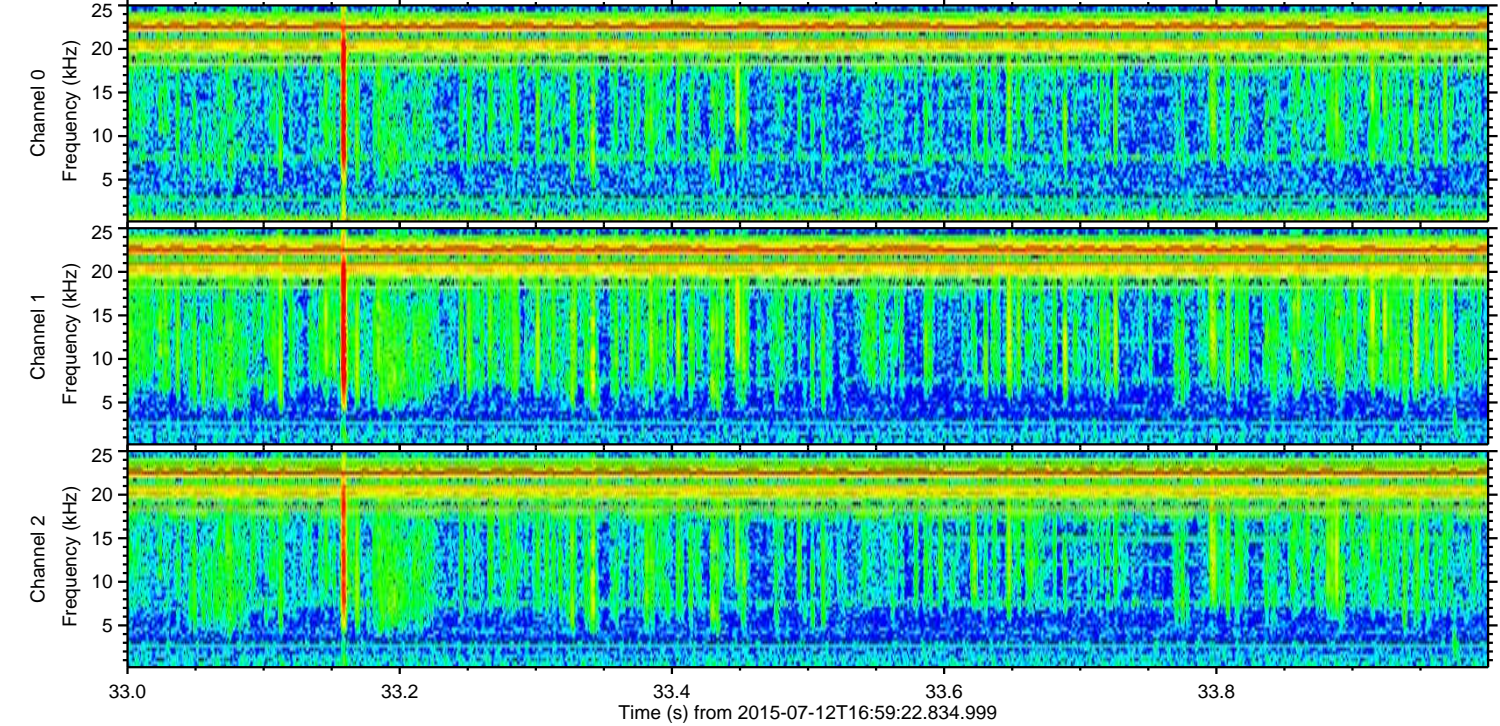
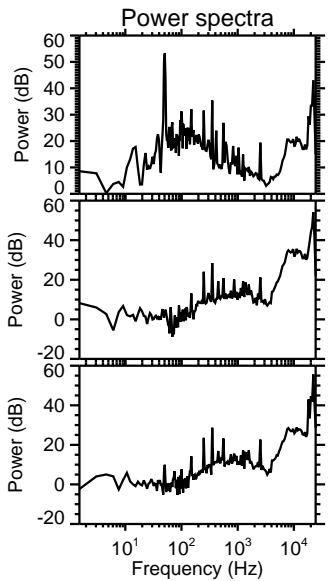
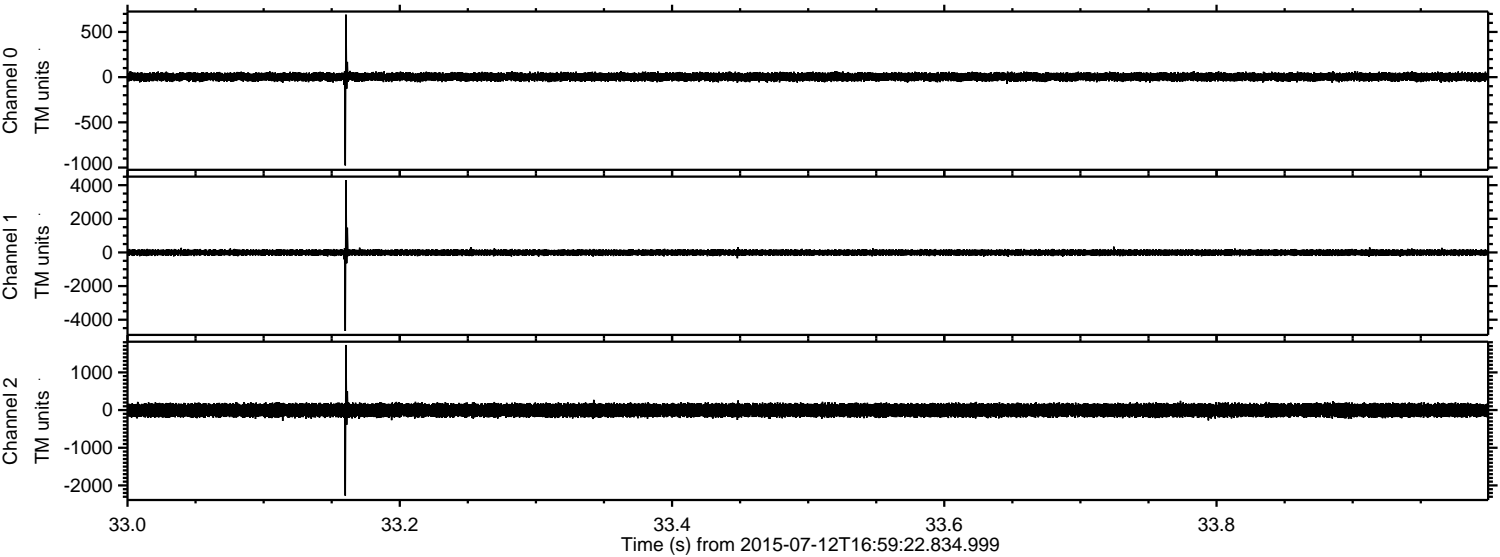

Processed Sun Jul 12 19:05:51 2015 by ELM ver.2012-10-06 from 001\_\_elm20150712\_165921\_\_dat00.bin

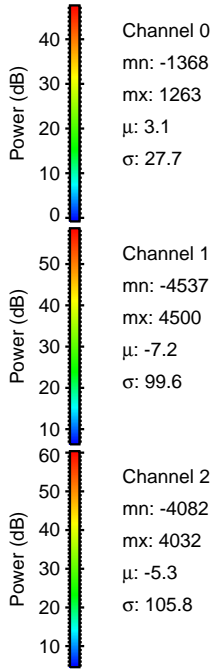
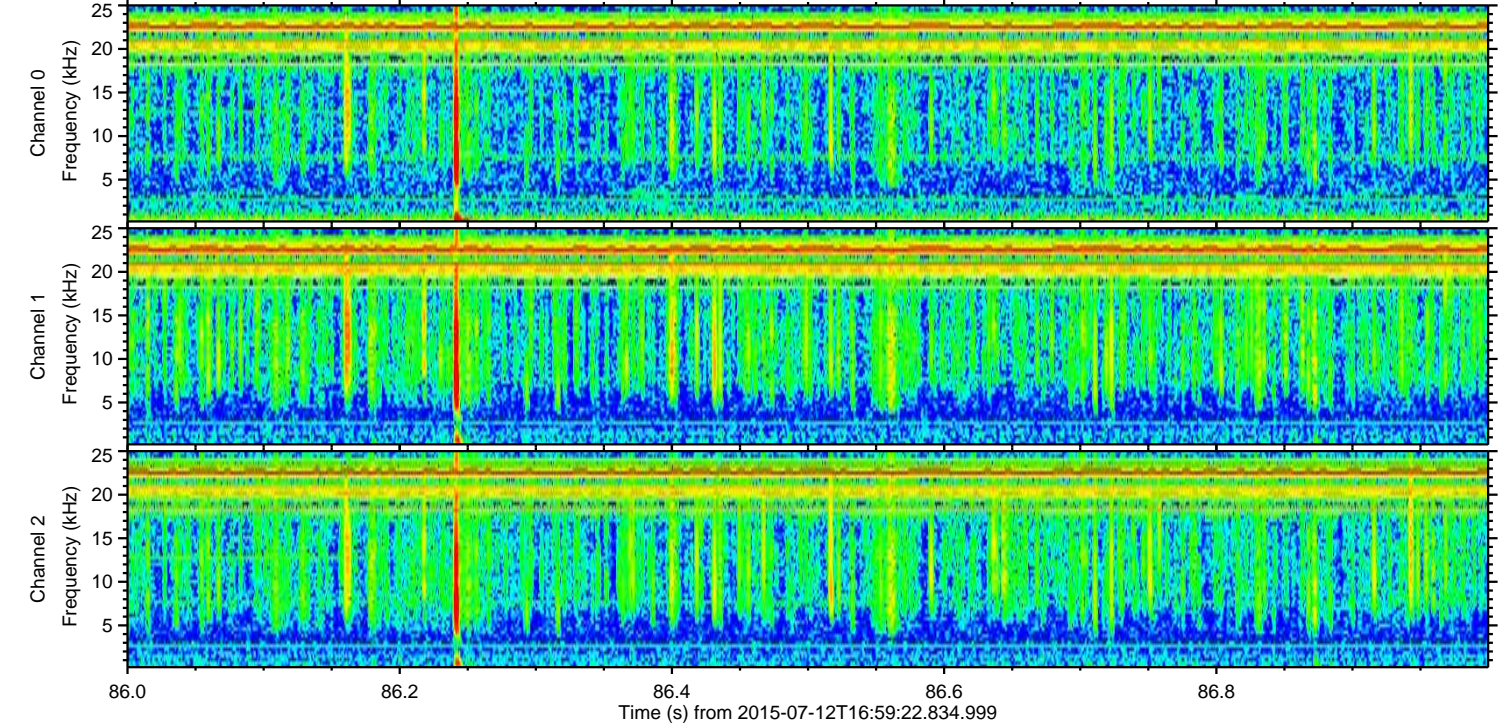
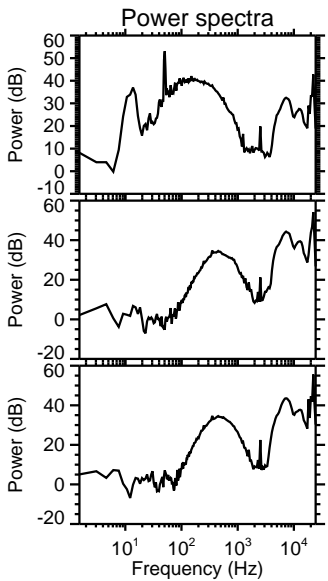
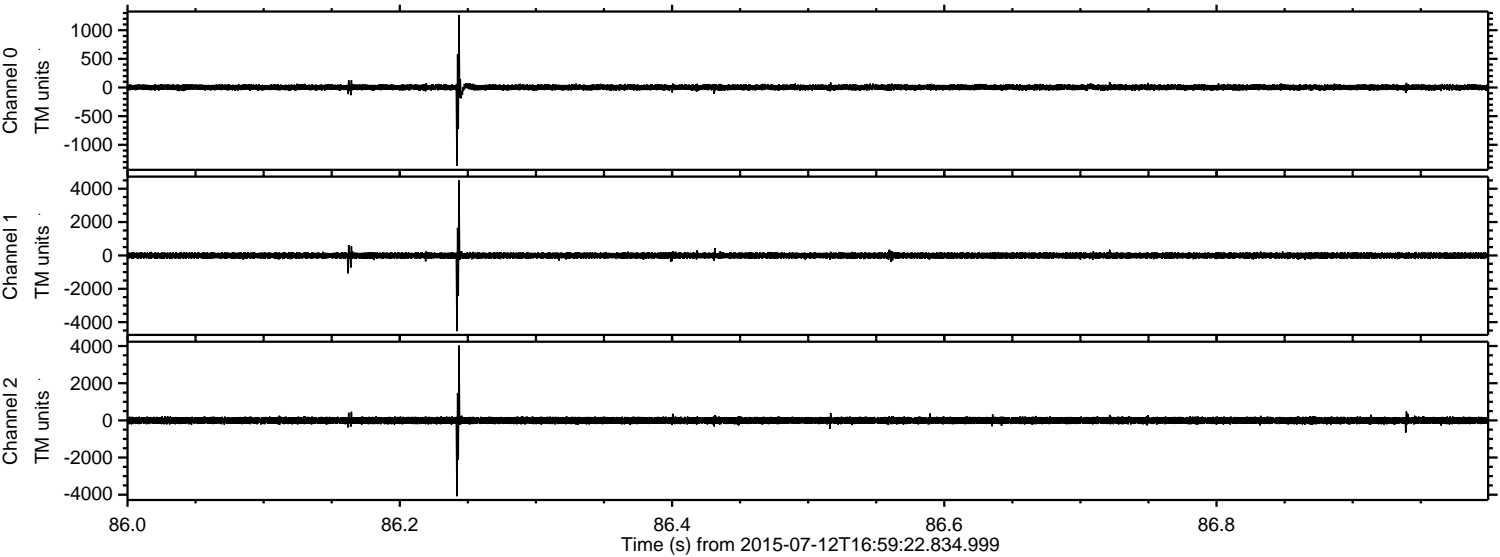

Channel 0  
mn: -1368  
mx: 1263  
 $\mu$ : 3.1  
 $\sigma$ : 27.7

Channel 1  
mn: -4537  
mx: 4500  
 $\mu$ : -7.2  
 $\sigma$ : 99.6

Channel 2  
mn: -4082  
mx: 4032  
 $\mu$ : -5.3  
 $\sigma$ : 105.8



ELMAVAN 3D WAVEFORMS (Measured data sampled at 50 kHz) 51000 packets of 144 samples from 2015-07-12T16:59:22.834.999. Part 144/147

Processed Sun Jul 12 19:05:52 2015 by ELM ver.2012-10-06 from 001\_\_elm20150712\_165921\_\_dat00.bin

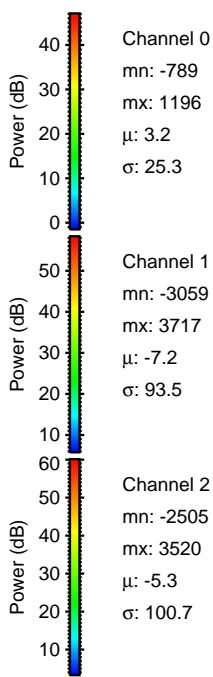
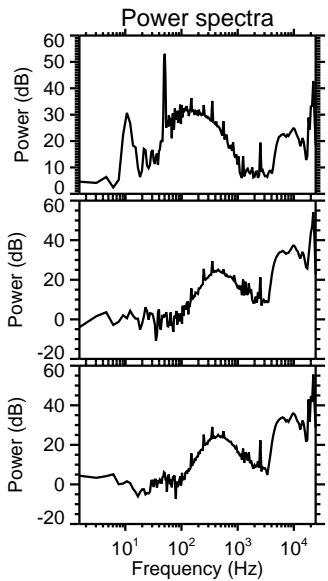
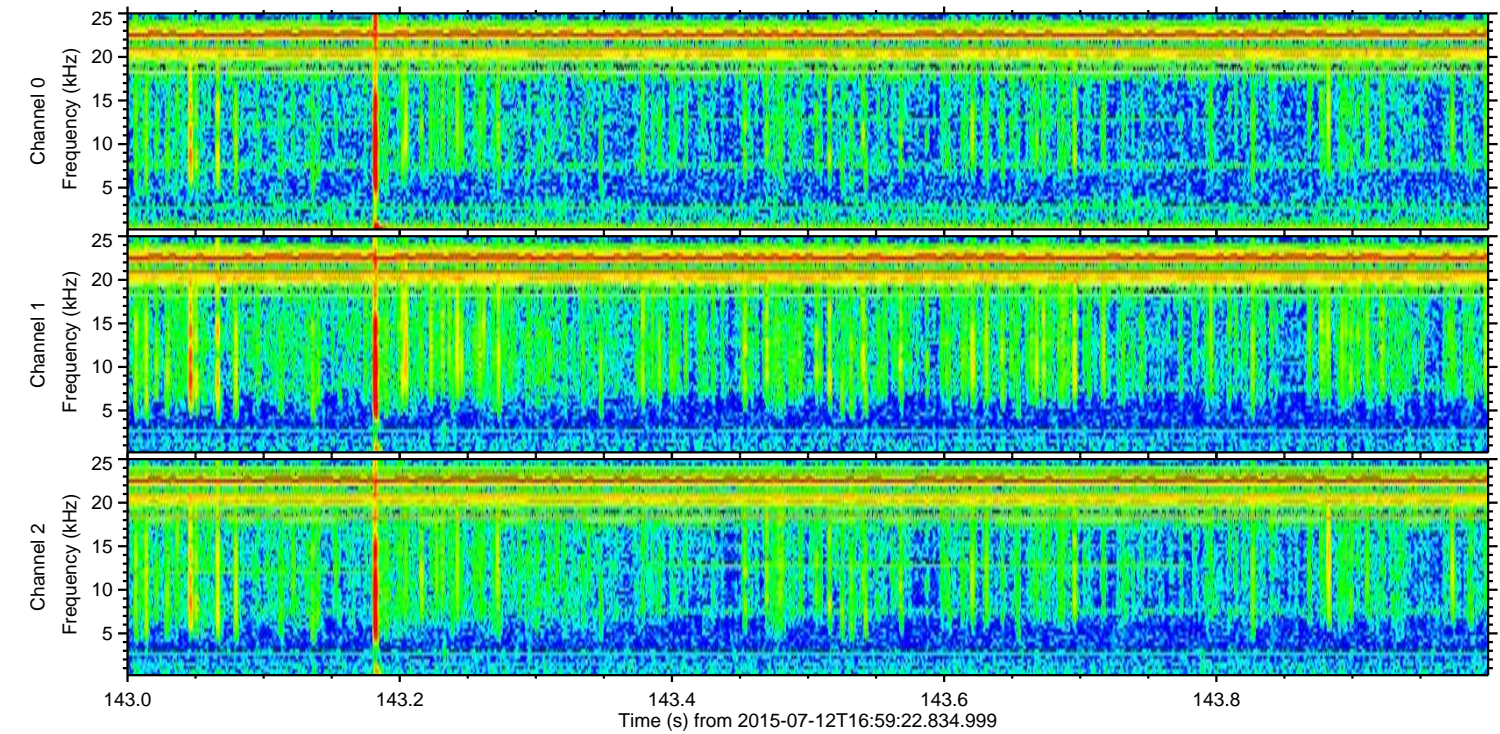
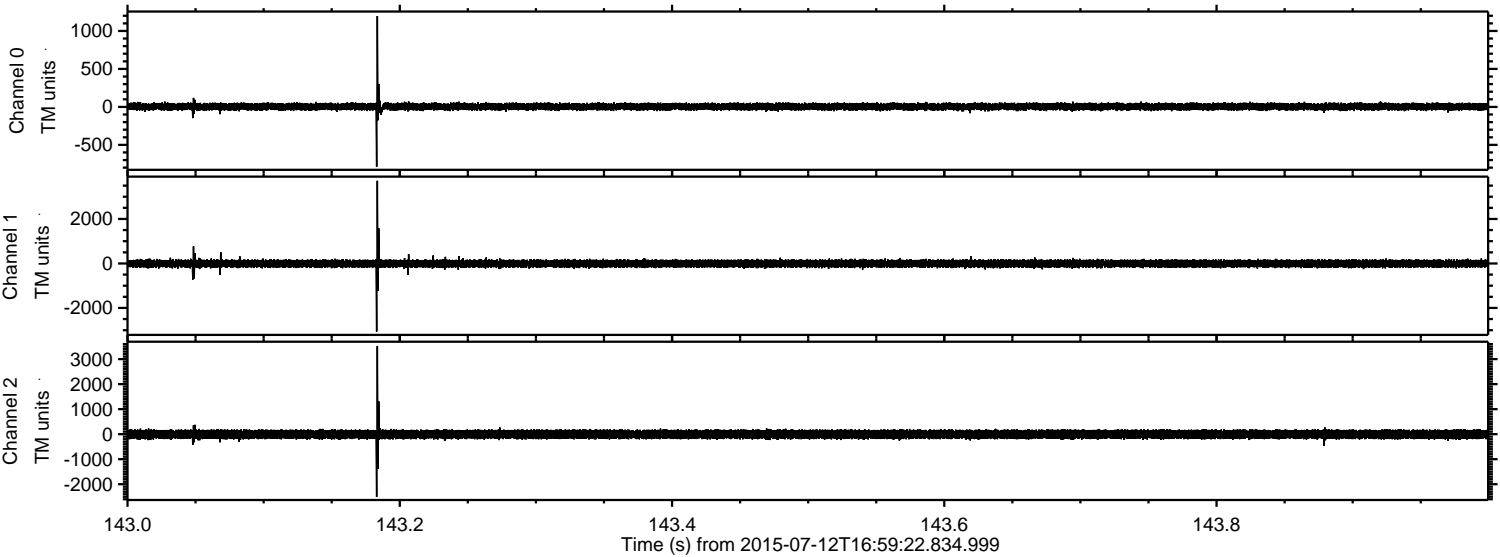

Channel 0  
mn: -789  
mx: 1196  
 $\mu: 3.2$   
 $\sigma: 25.3$

Channel 1  
mn: -3059  
mx: 3717  
 $\mu: -7.2$   
 $\sigma: 93.5$

Channel 2  
mn: -2505  
mx: 3520  
 $\mu: -5.3$   
 $\sigma: 100.7$

ELMAVAN 3D WAVEFORMS (Measured data sampled at 50 kHz) 51000 packets of 144 samples from 2015-07-12T16:59:22.834.999. Part 15/147

Processed Sun Jul 12 19:05:53 2015 by ELM ver.2012-10-06 from 001\_\_elm20150712\_165921\_\_dat00.bin

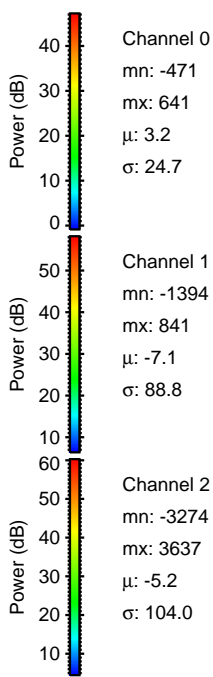
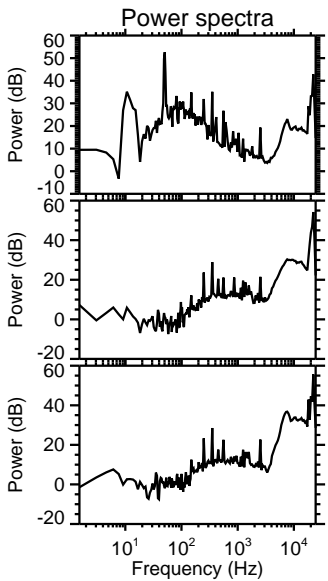
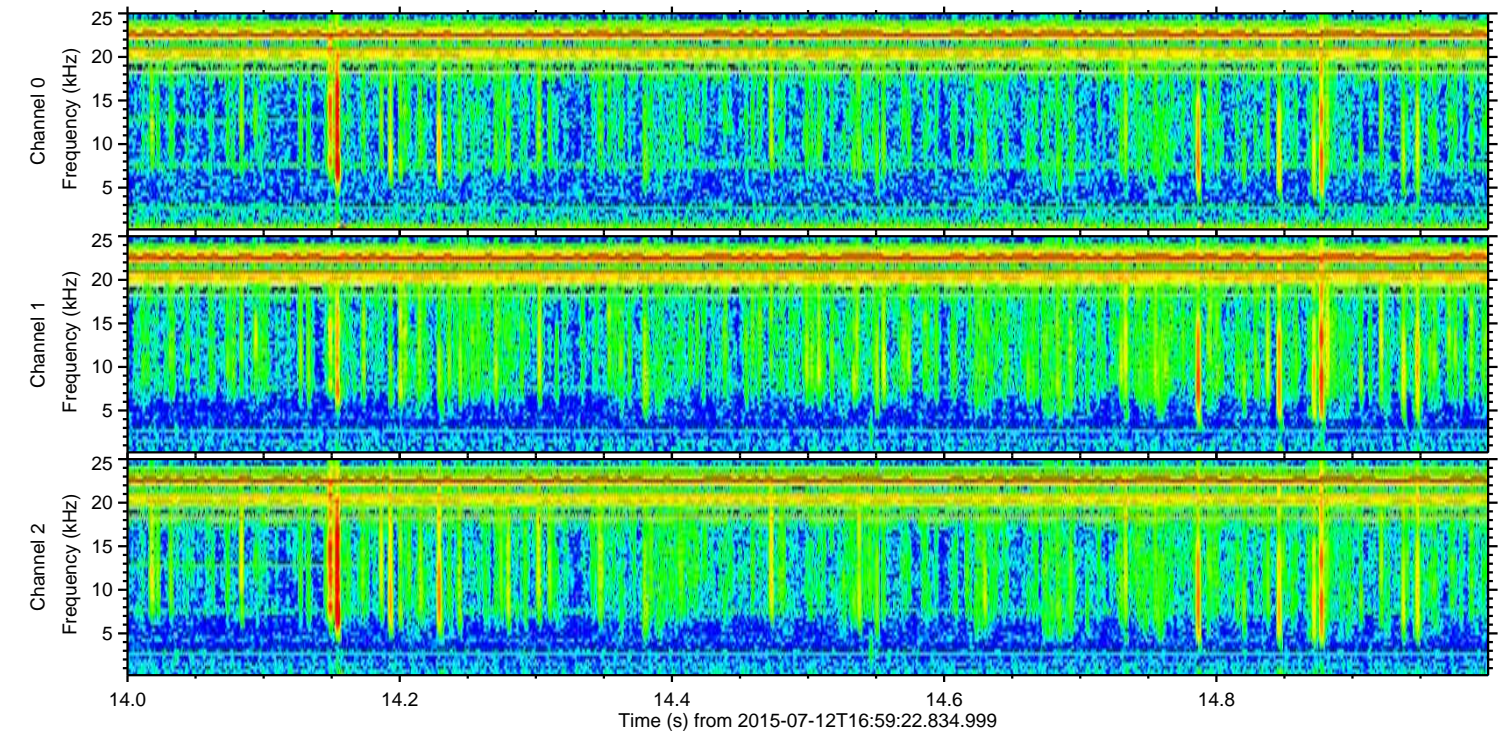
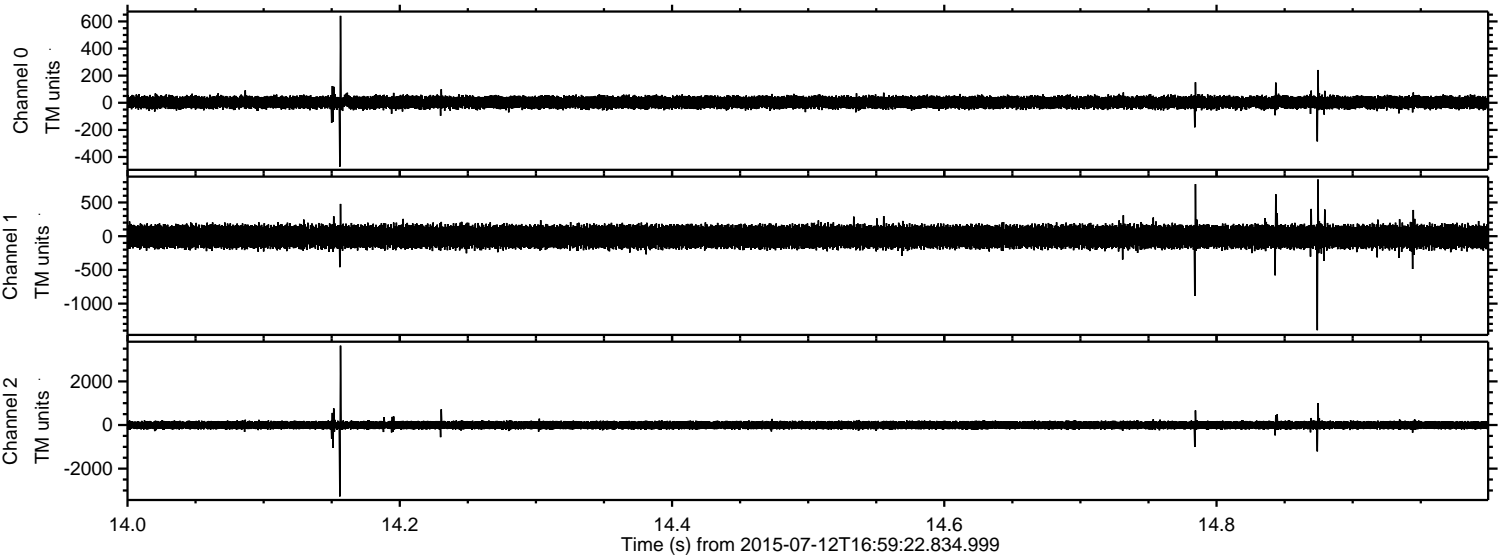



Processed Sun Jul 12 19:05:54 2015 by ELM ver.2012-10-06 from 001\_\_elm20150712\_165921\_\_dat00.bin

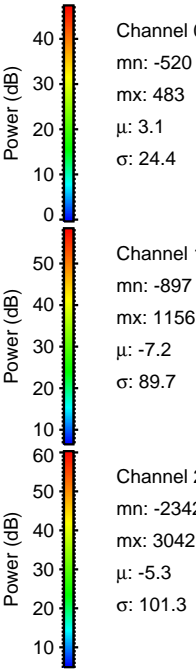
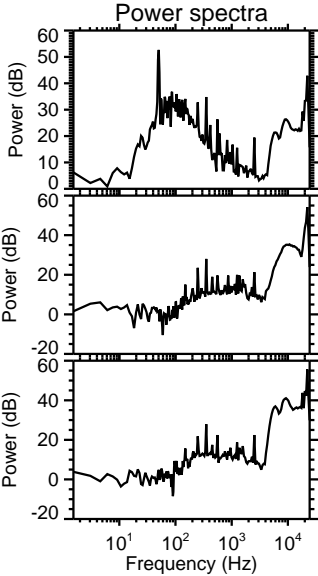
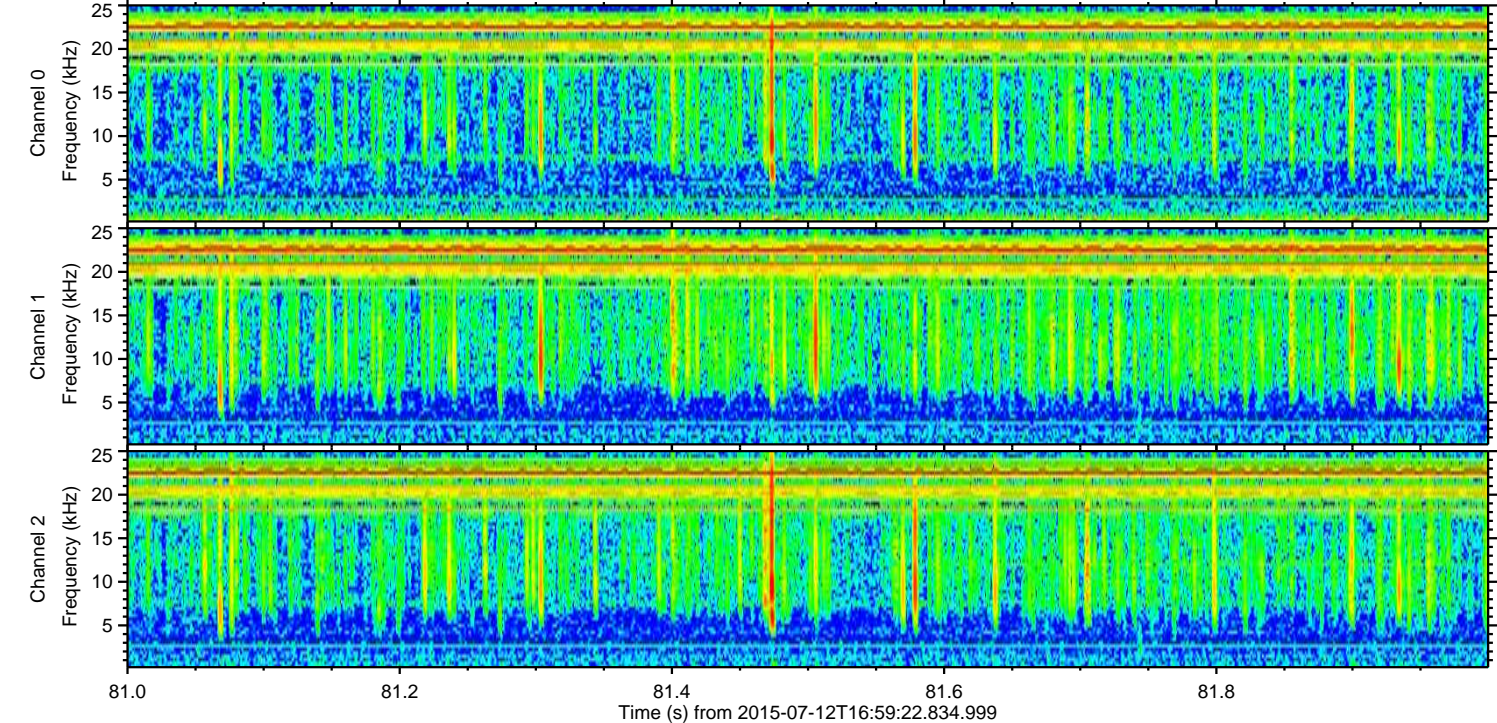
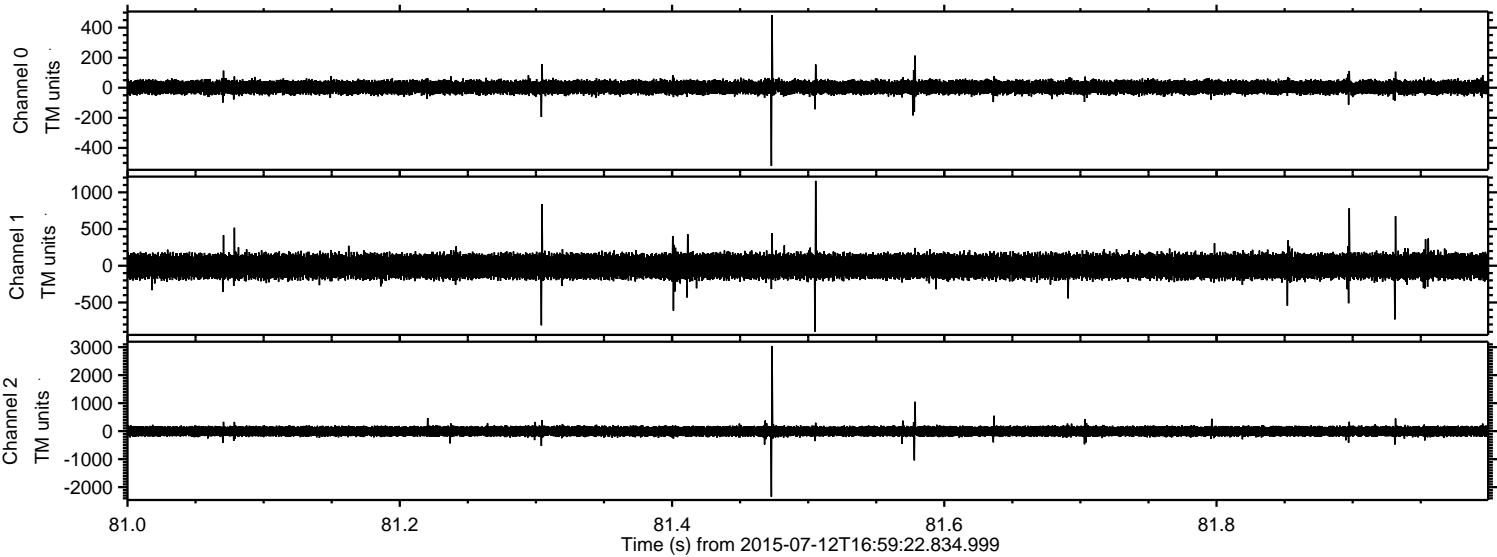

Processed Sun Jul 12 19:05:55 2015 by ELM ver.2012-10-06 from 001\_\_elm20150712\_165921\_\_dat00.bin

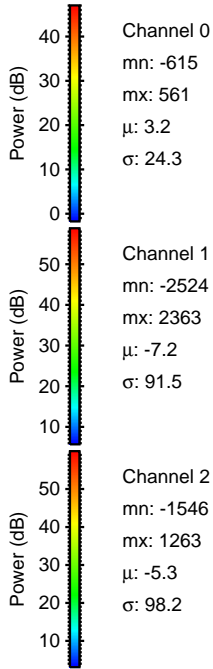
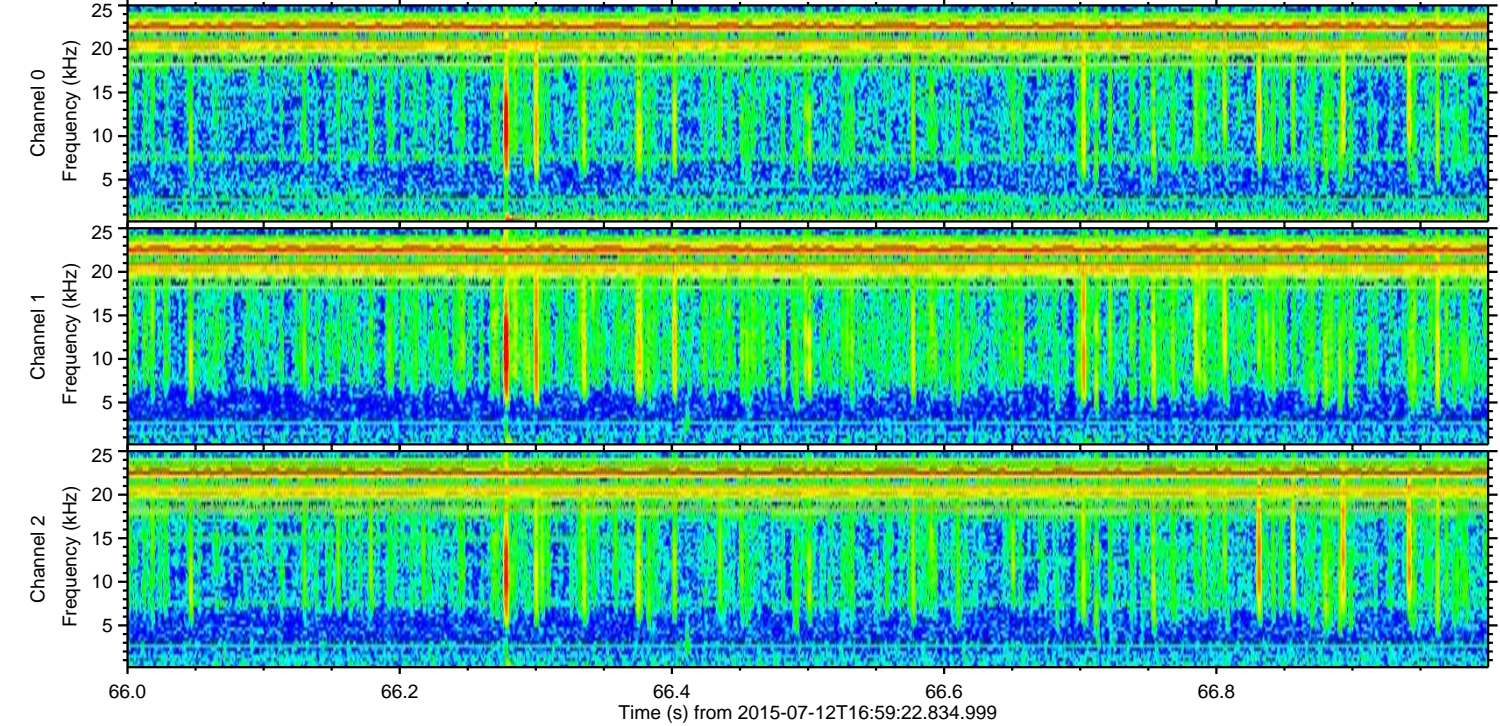
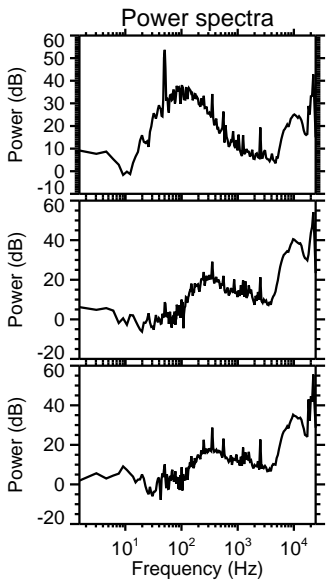
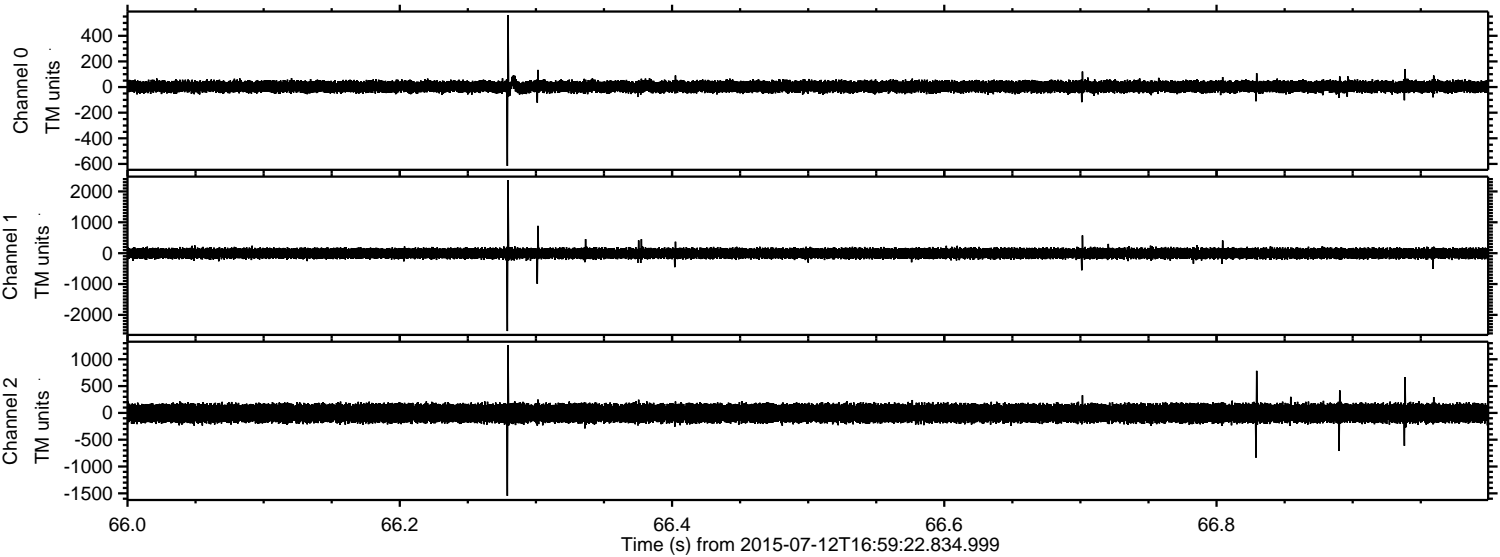



Processed Sun Jul 12 19:05:56 2015 by ELM ver.2012-10-06 from 001\_\_elm20150712\_165921\_\_dat00.bin

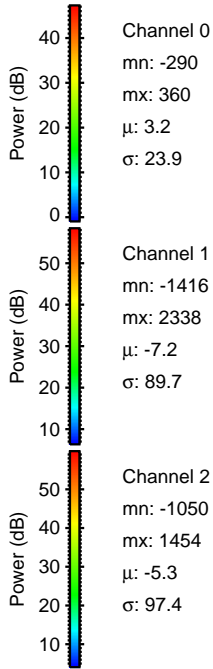
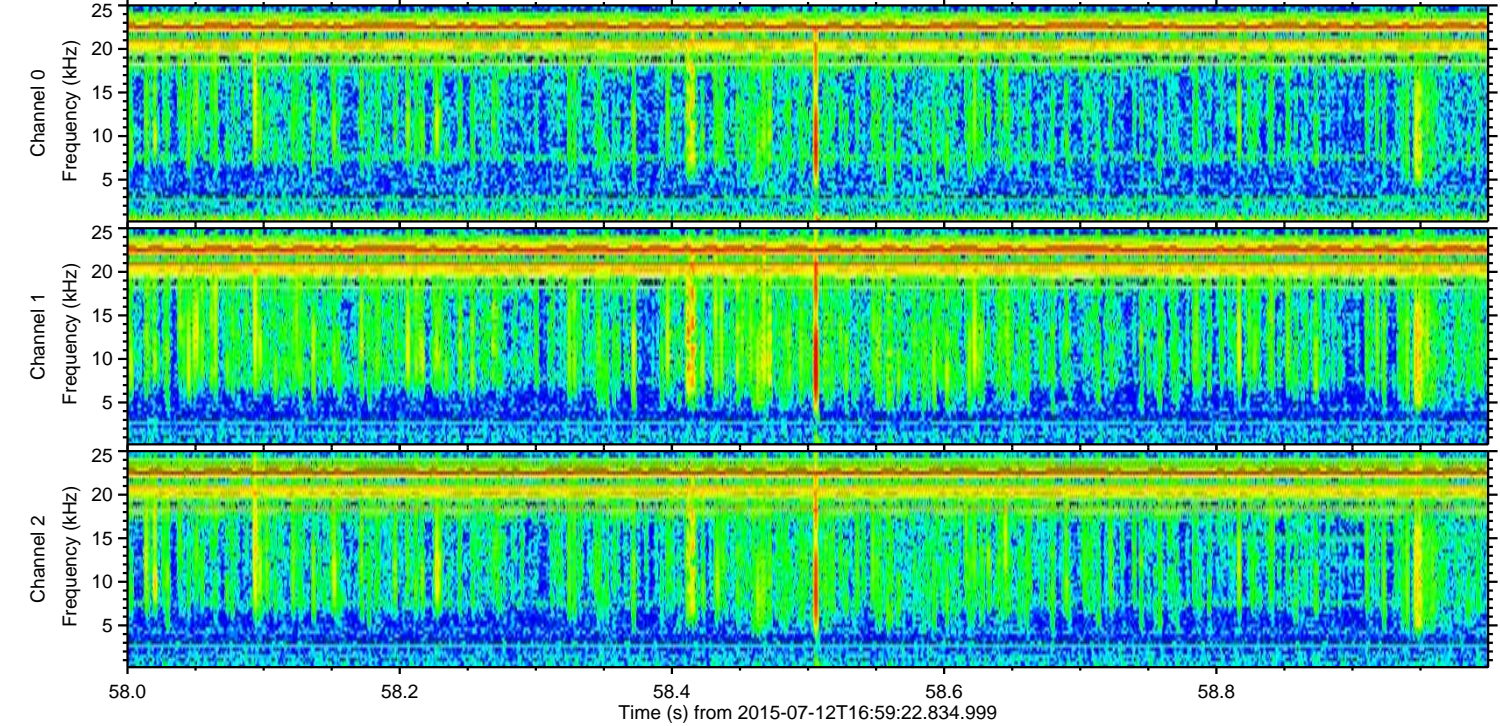
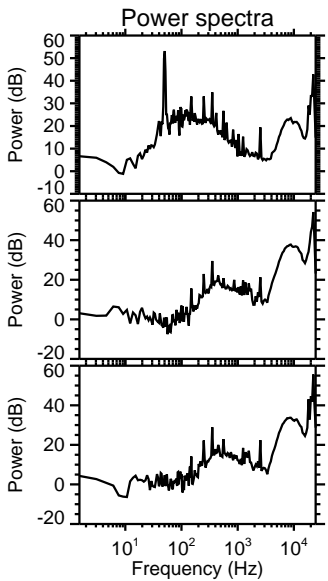
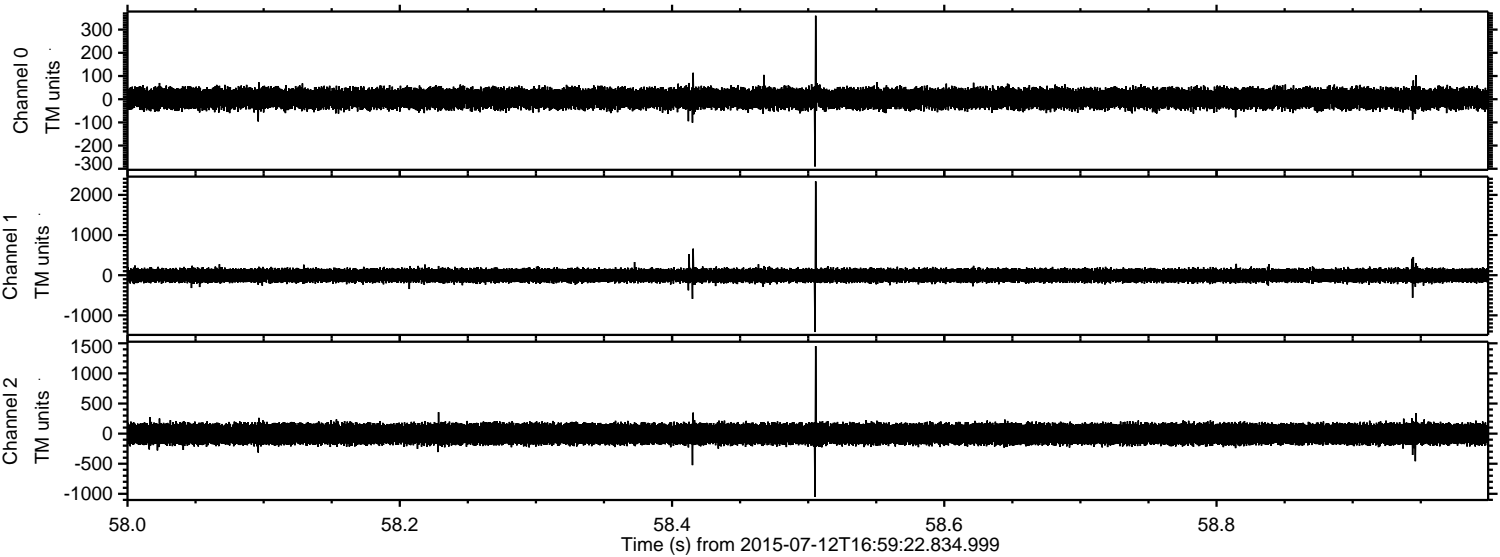

Channel 0  
mn: -290  
mx: 360  
 $\mu$ : 3.2  
 $\sigma$ : 23.9

Channel 1  
mn: -1416  
mx: 2338  
 $\mu$ : -7.2  
 $\sigma$ : 89.7

Channel 2  
mn: -1050  
mx: 1454  
 $\mu$ : -5.3  
 $\sigma$ : 97.4



Processed Sun Jul 12 19:05:57 2015 by ELM ver.2012-10-06 from 001\_\_elm20150712\_165921\_\_dat00.bin

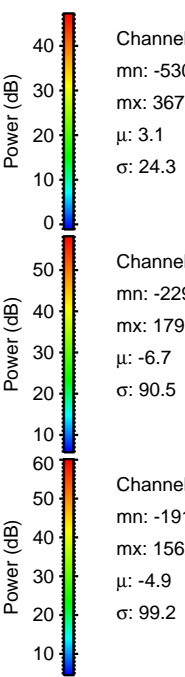
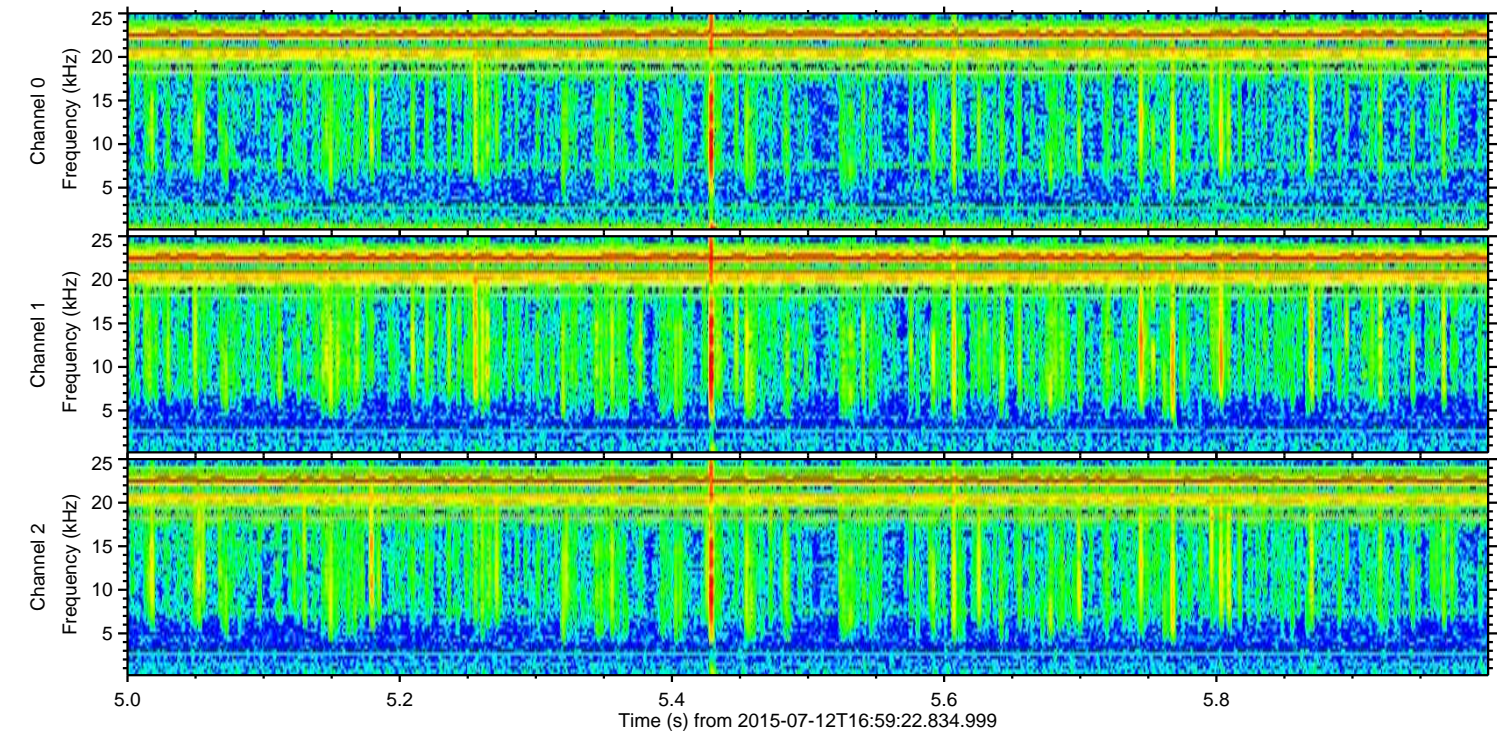
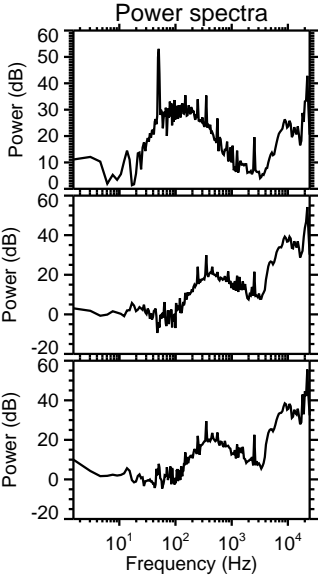
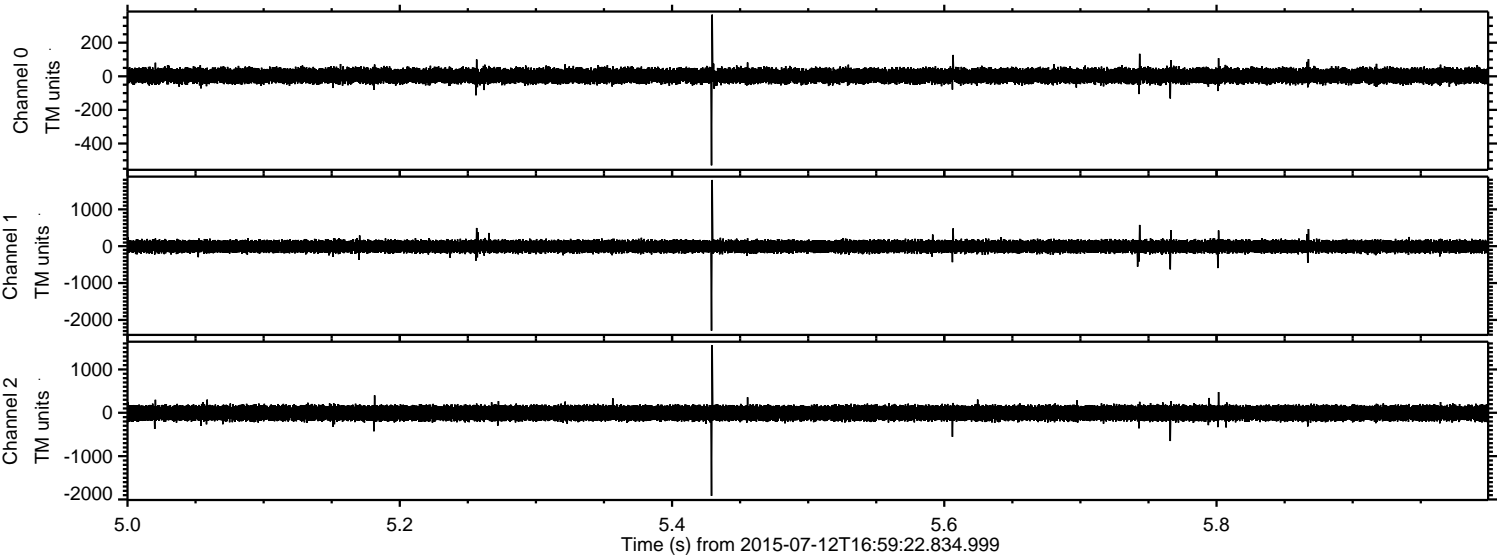



Processed Sun Jul 12 19:05:58 2015 by ELM ver.2012-10-06 from 001\_\_elm20150712\_165921\_\_dat00.bin

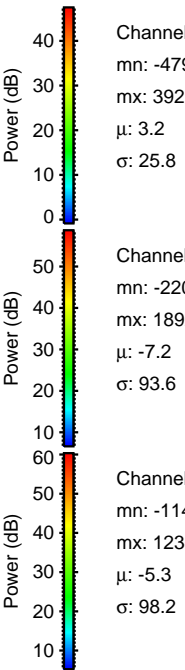
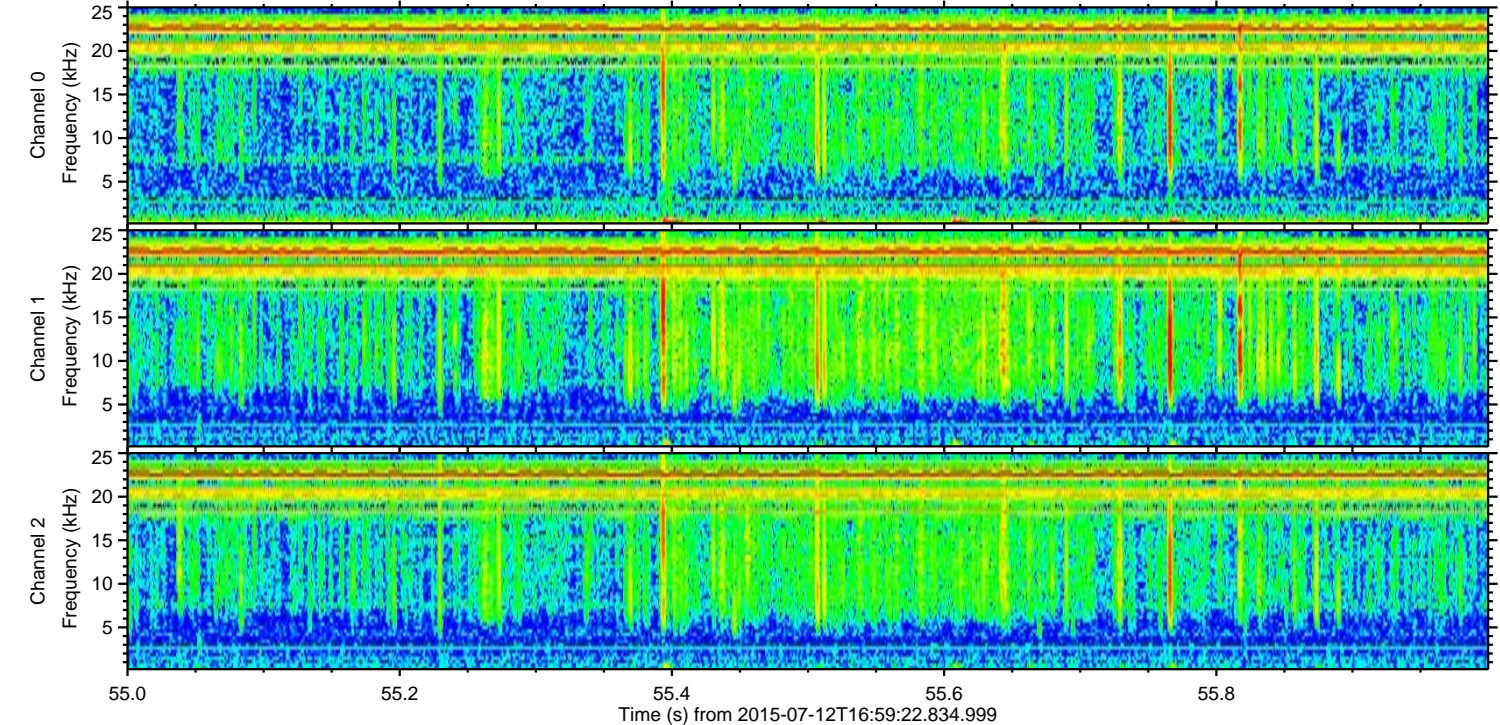
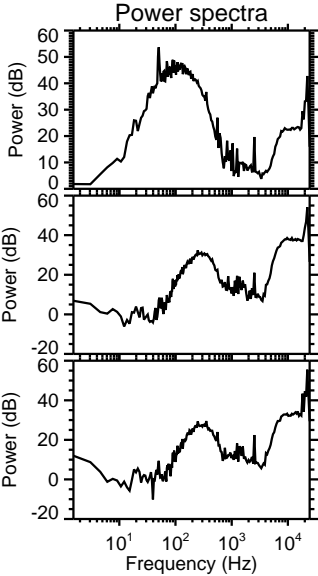
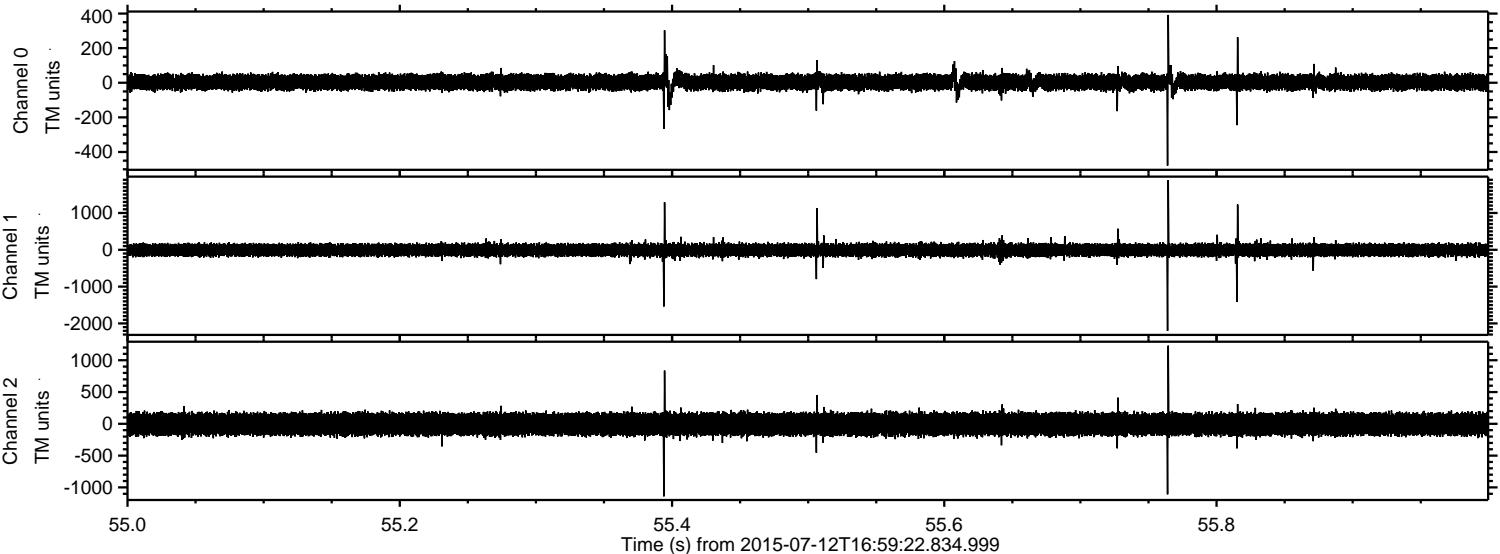

Channel 0  
mn: -479  
mx: 392  
 $\mu$ : 3.2  
 $\sigma$ : 25.8

Channel 1  
mn: -2201  
mx: 1892  
 $\mu$ : -7.2  
 $\sigma$ : 93.6

Channel 2  
mn: -1141  
mx: 1230  
 $\mu$ : -5.3  
 $\sigma$ : 98.2



Processed Sun Jul 12 19:05:59 2015 by ELM ver.2012-10-06 from 001\_\_elm20150712\_165921\_\_dat00.bin

