

ELMAVAN 3D WAVEFORMS (Measured data sampled at 50 kHz) 51000 packets of 144 samples from 2015-07-12T13:49:14.776.999.

Processed Sun Jul 12 15:55:22 2015 by ELM ver.2012-10-06 from 001__elm20150712_134913__dat00.bin

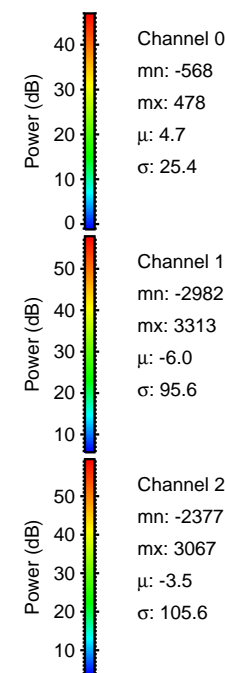

Processed Sun Jul 12 15:55:37 2015 by ELM ver.2012-10-06 from 001__elm20150712_134913__dat00.bin

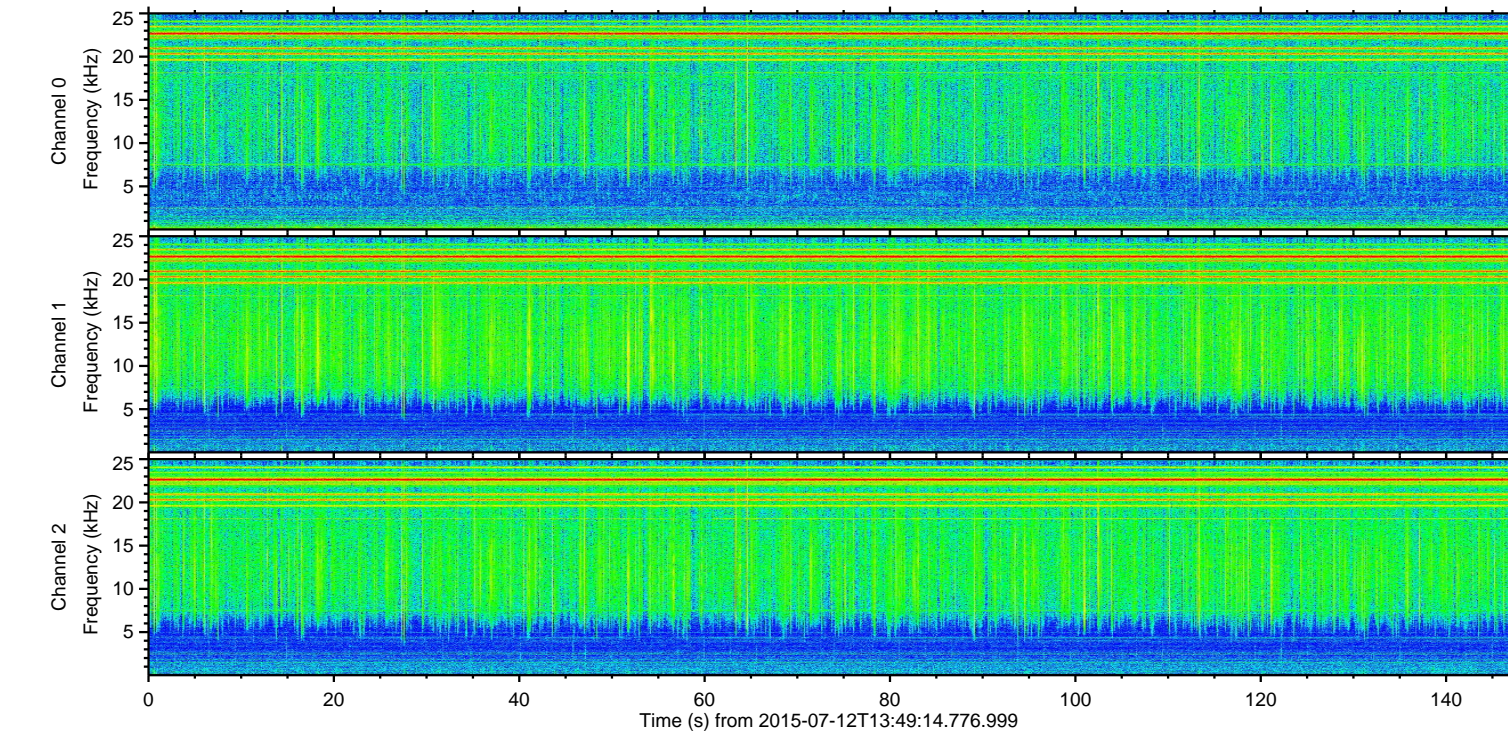
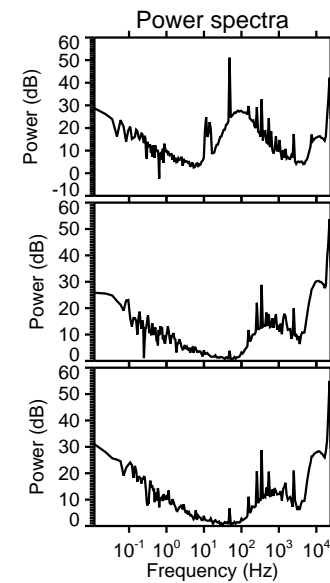
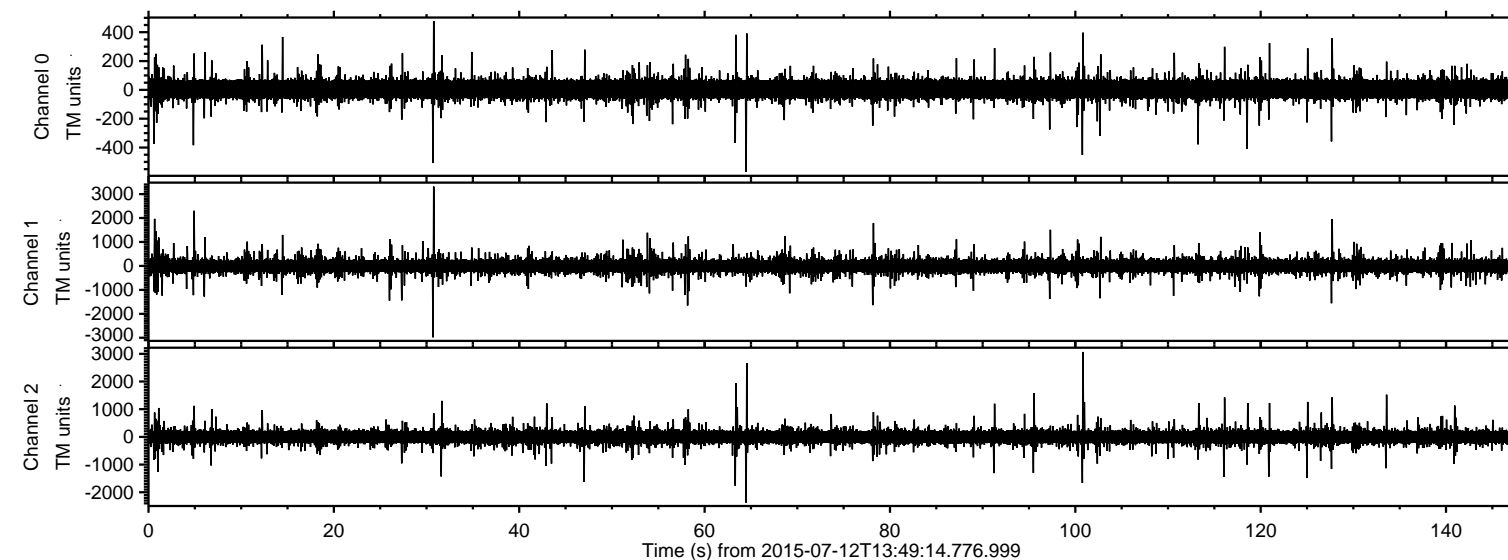
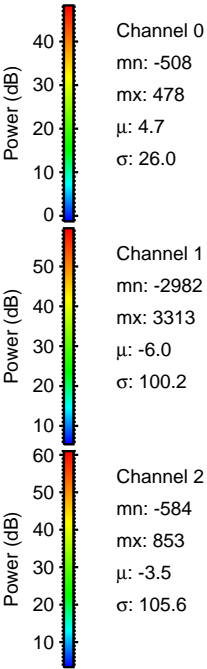
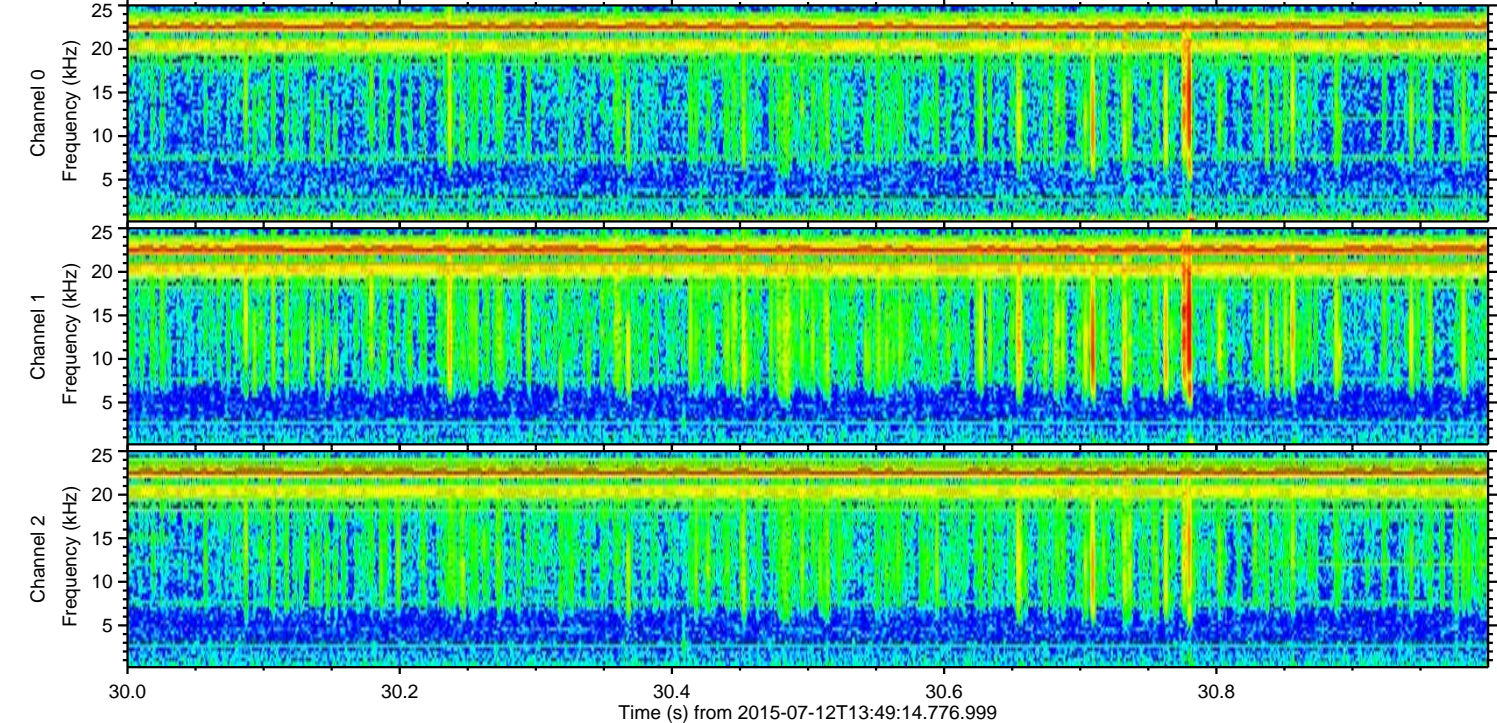
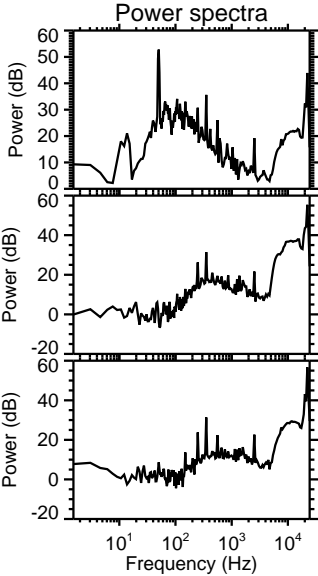
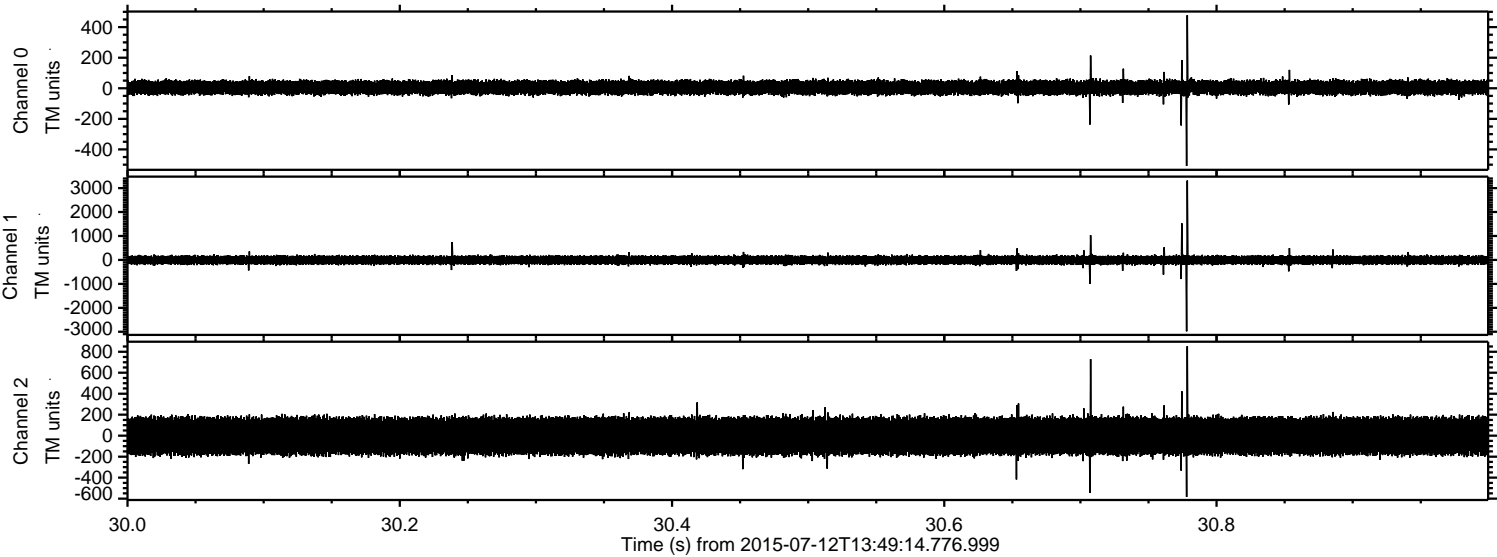

ELMAVAN 3D WAVEFORMS (Measured data sampled at 50 kHz) 51000 packets of 144 samples from 2015-07-12T13:49:14.776.999. Part 101/147

Processed Sun Jul 12 15:55:38 2015 by ELM ver.2012-10-06 from 001__elm20150712_134913__dat00.bin

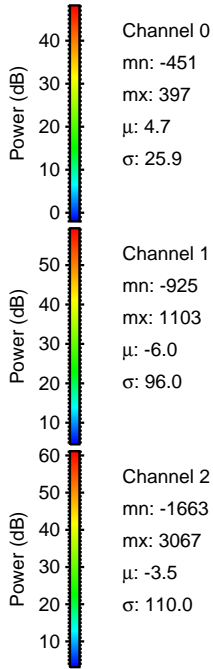
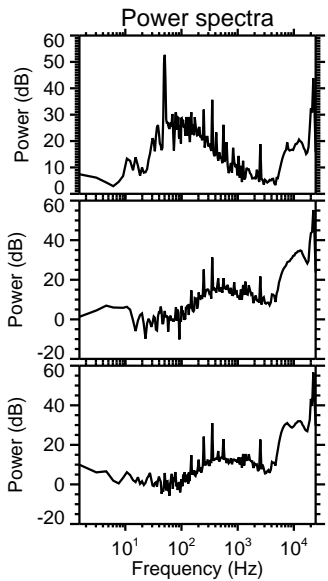
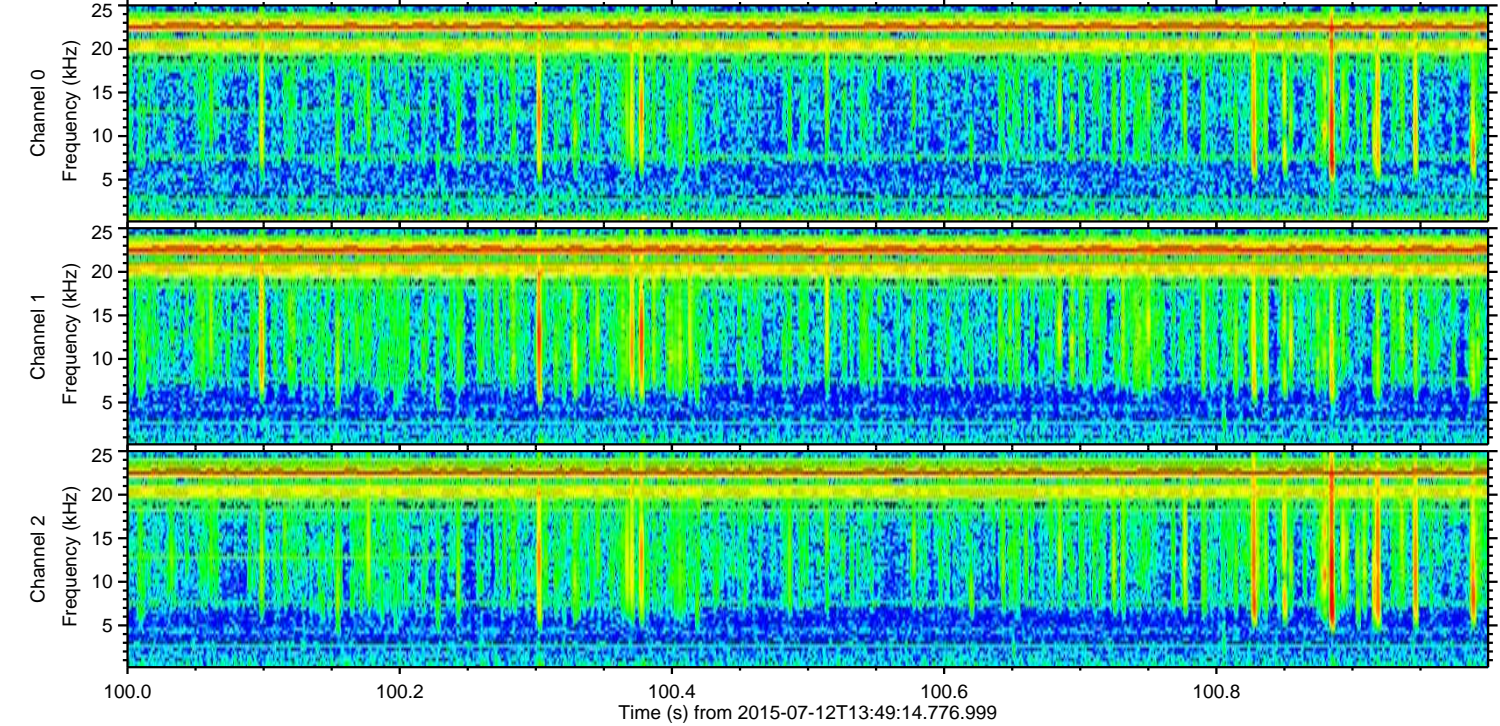
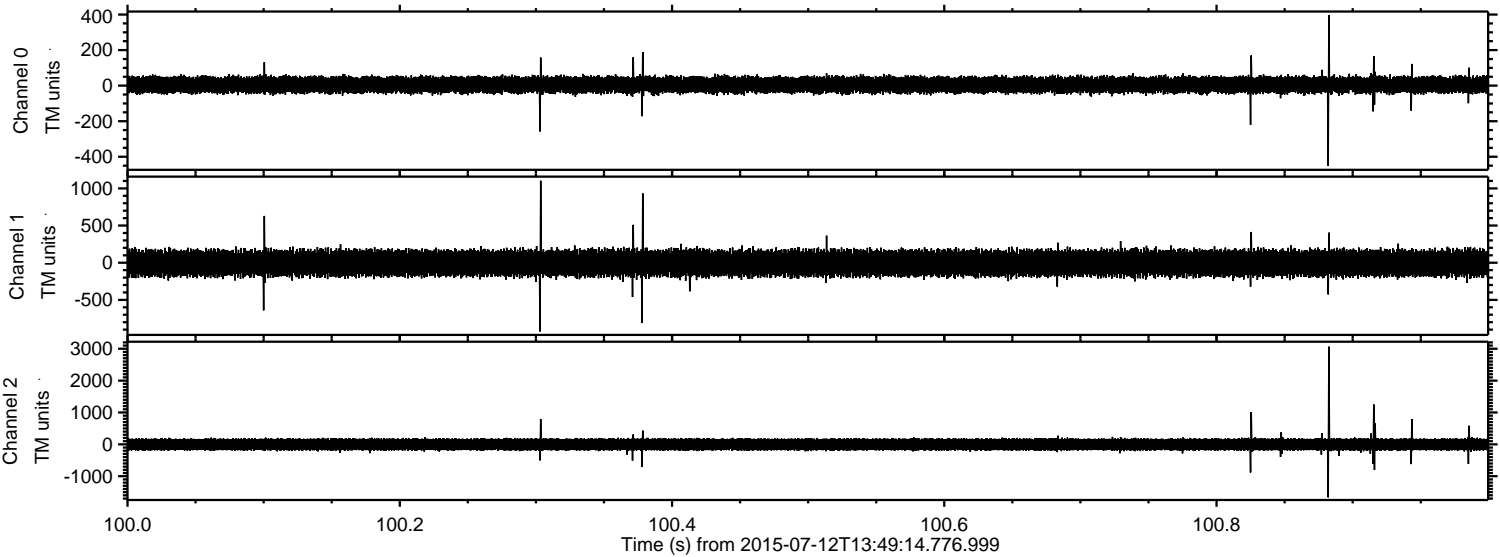

Channel 0
mn: -451
mx: 397
 μ : 4.7
 σ : 25.9

Channel 1
mn: -925
mx: 1103
 μ : -6.0
 σ : 96.0

Channel 2
mn: -1663
mx: 3067
 μ : -3.5
 σ : 110.0

Processed Sun Jul 12 15:55:39 2015 by ELM ver.2012-10-06 from 001__elm20150712_134913__dat00.bin

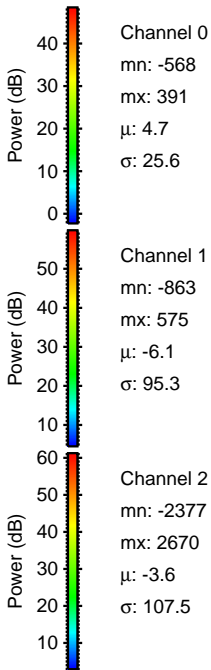
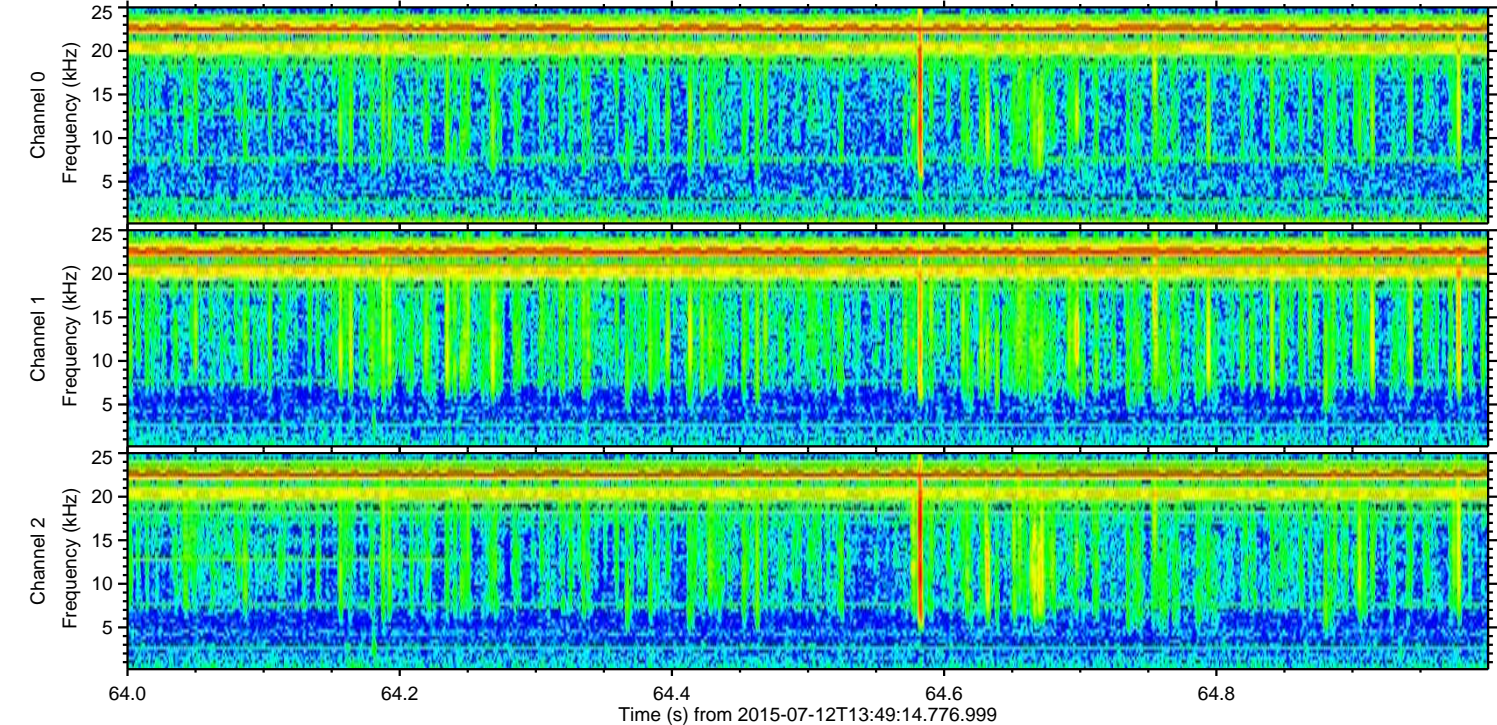
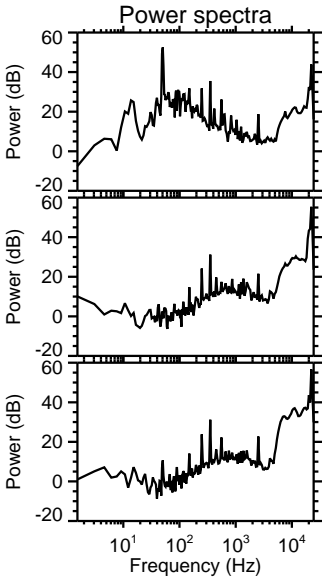
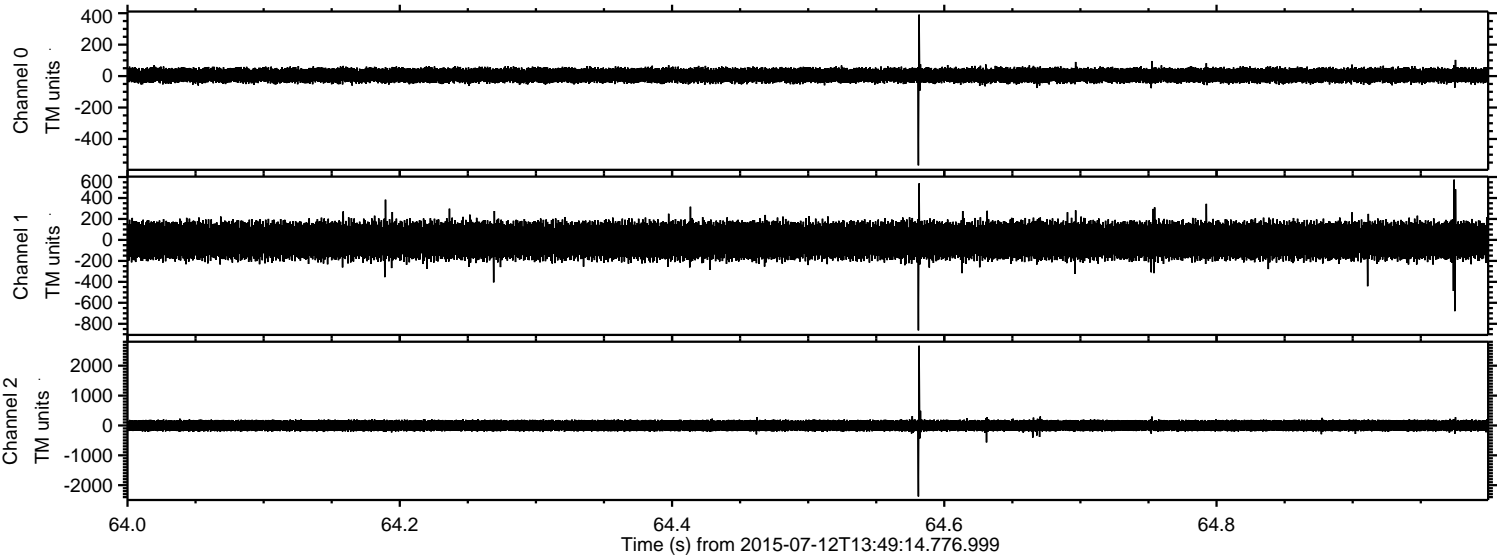

ELMAVAN 3D WAVEFORMS (Measured data sampled at 50 kHz) 51000 packets of 144 samples from 2015-07-12T13:49:14.776.999. Part 5/147

Processed Sun Jul 12 15:55:40 2015 by ELM ver.2012-10-06 from 001__elm20150712_134913__dat00.bin

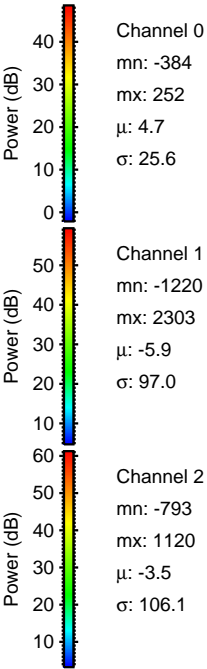
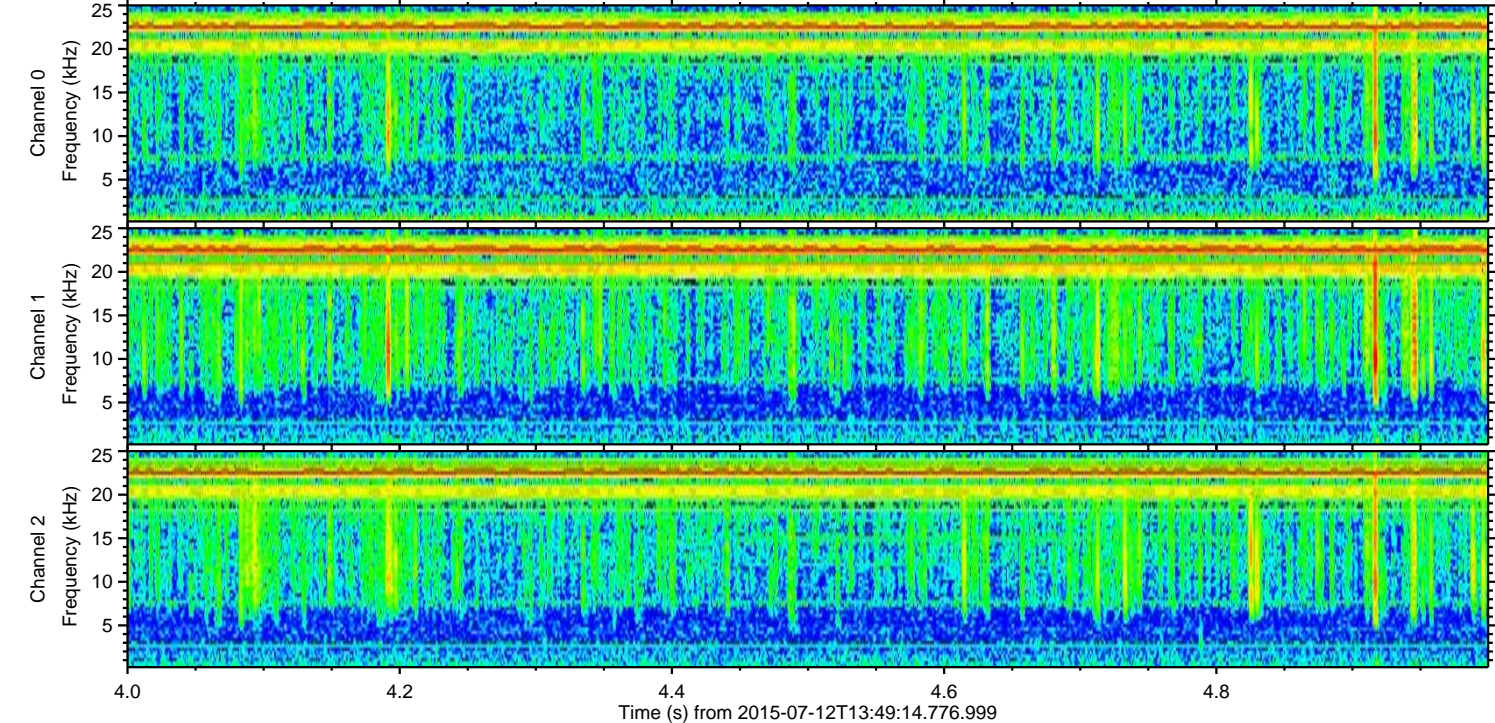
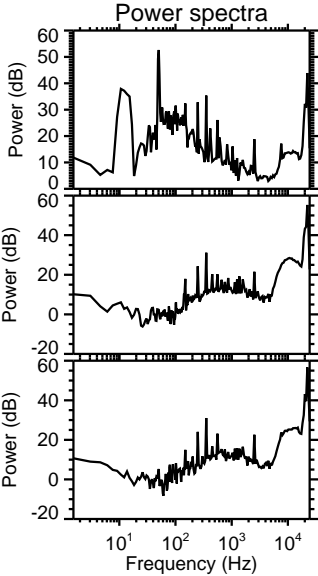
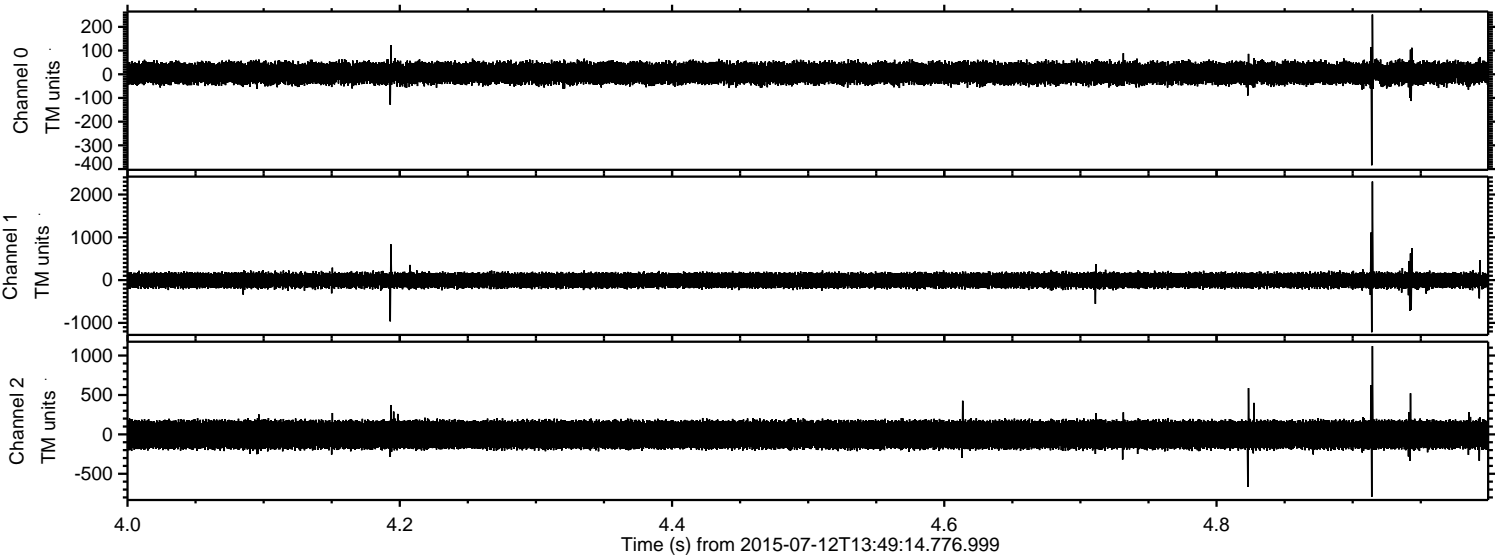

ELMAVAN 3D WAVEFORMS (Measured data sampled at 50 kHz) 51000 packets of 144 samples from 2015-07-12T13:49:14.776.999. Part 1/147

Processed Sun Jul 12 15:55:41 2015 by ELM ver.2012-10-06 from 001__elm20150712_134913__dat00.bin

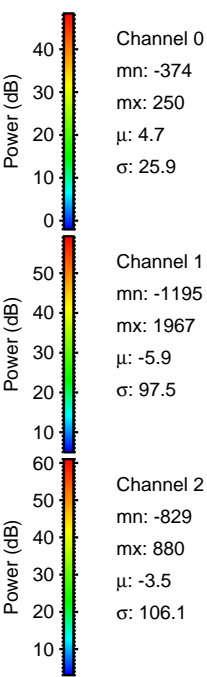
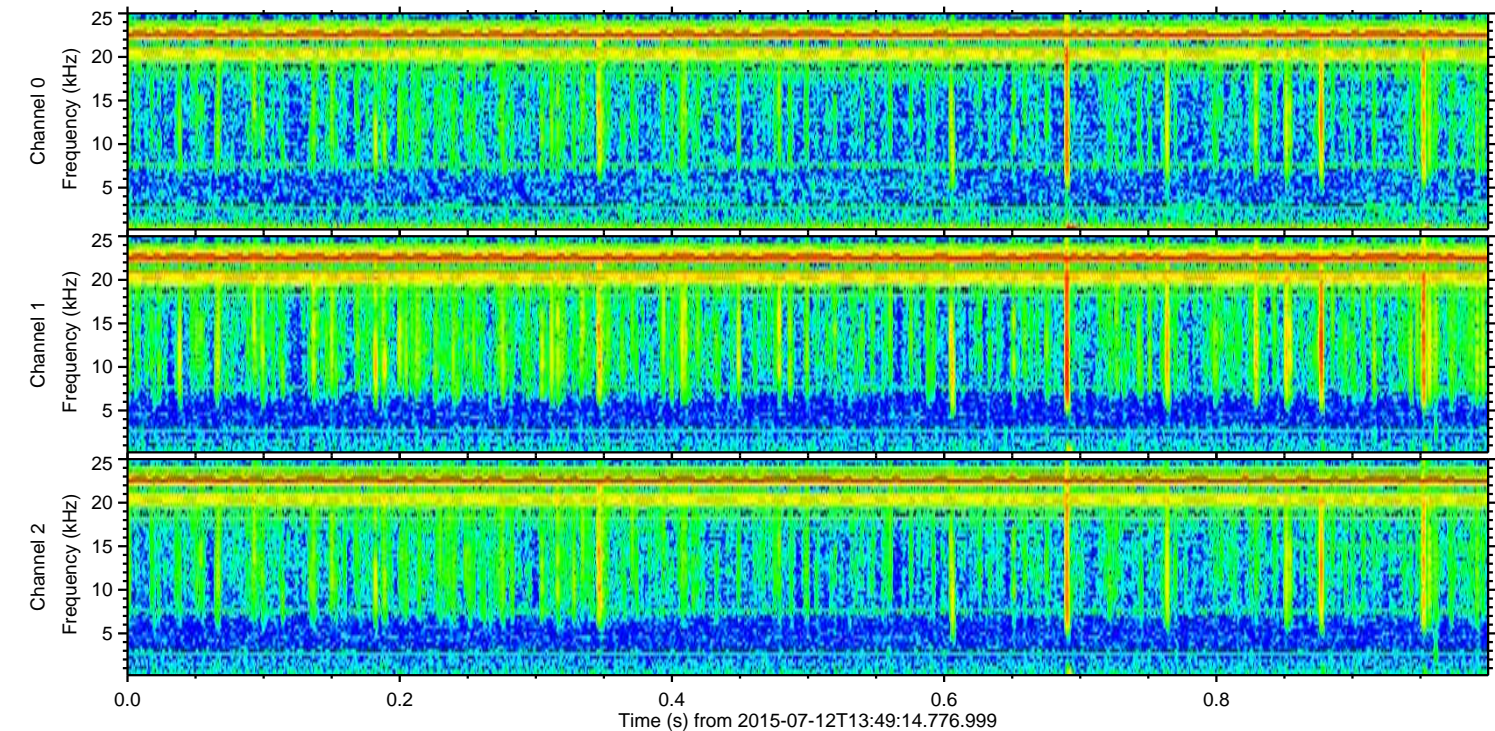
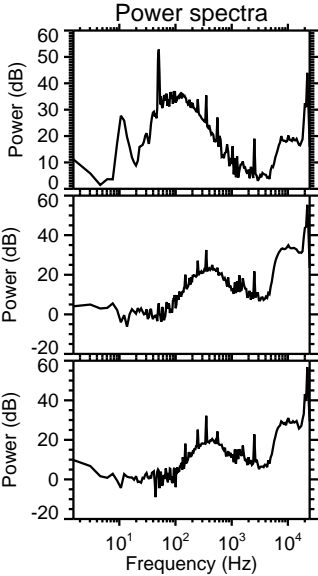
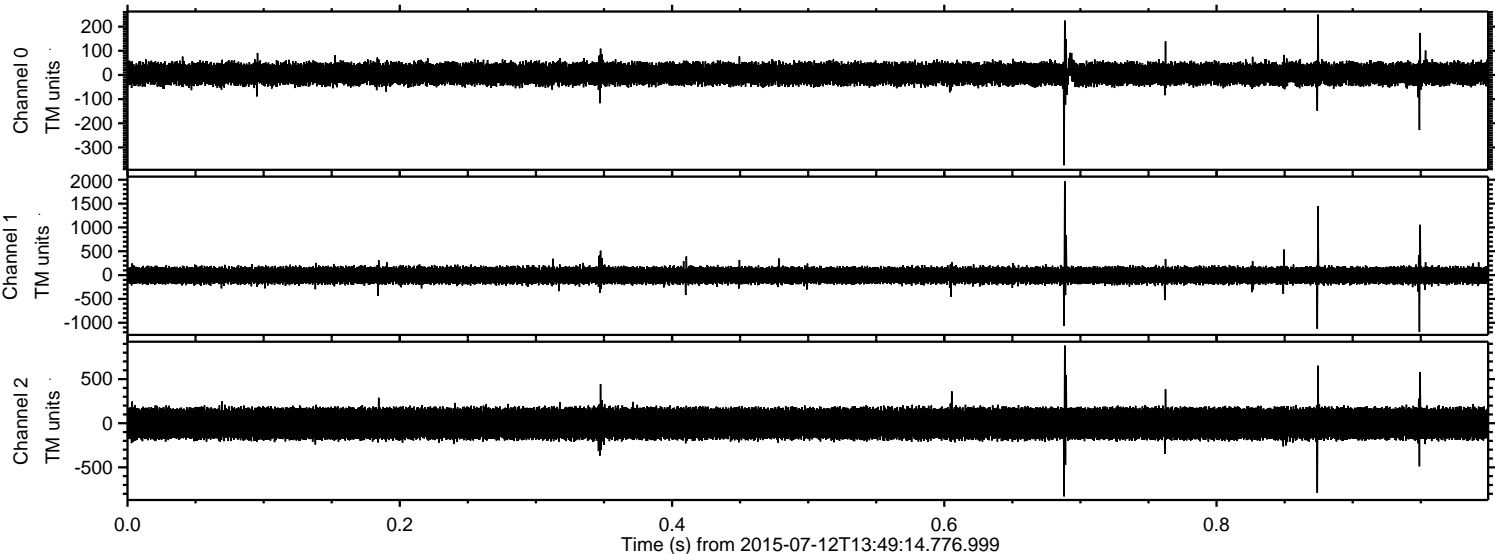

ELMAVAN 3D WAVEFORMS (Measured data sampled at 50 kHz) 51000 packets of 144 samples from 2015-07-12T13:49:14.776.999. Part 128/147

Processed Sun Jul 12 15:55:42 2015 by ELM ver.2012-10-06 from 001__elm20150712_134913__dat00.bin

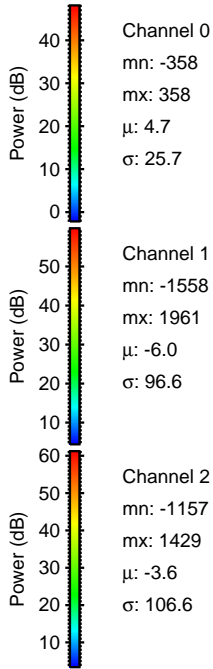
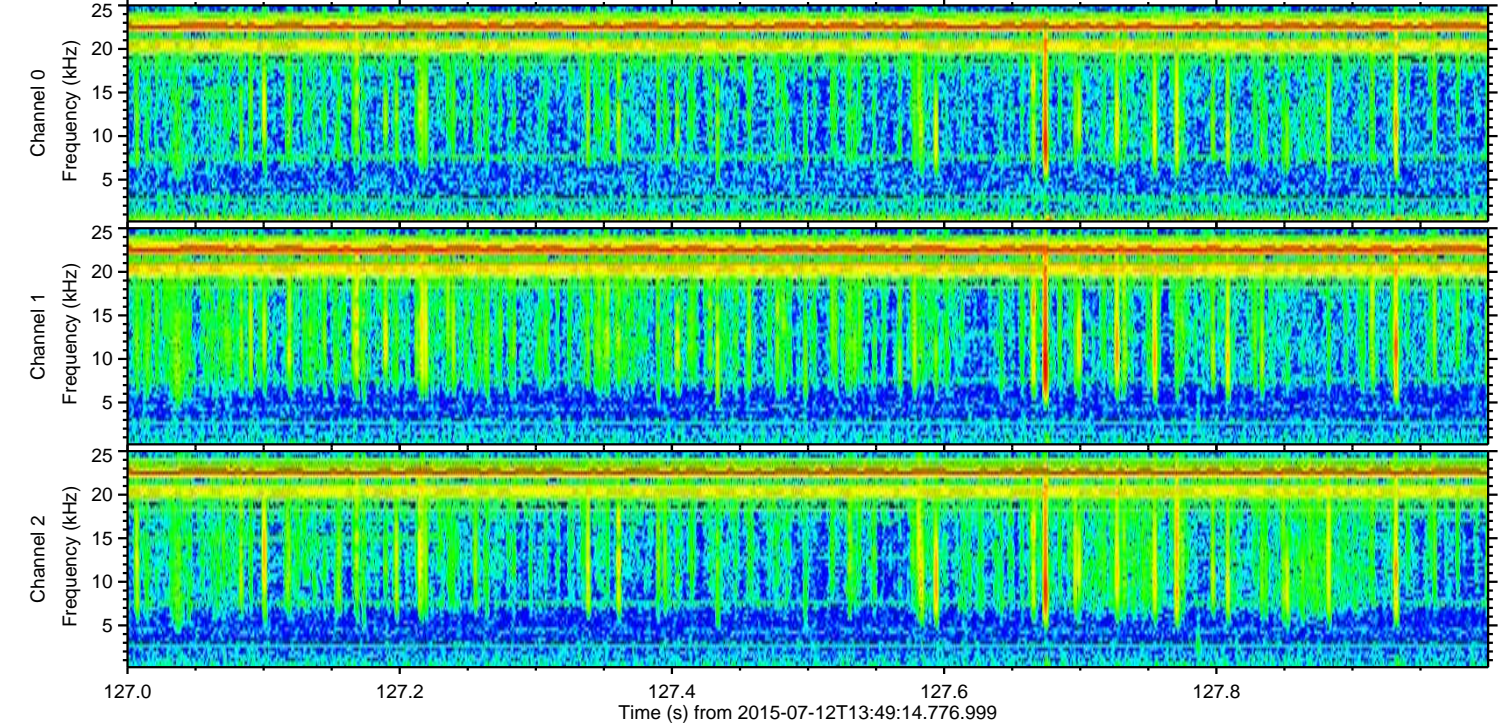
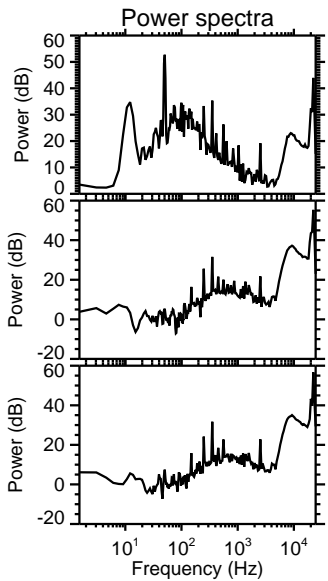
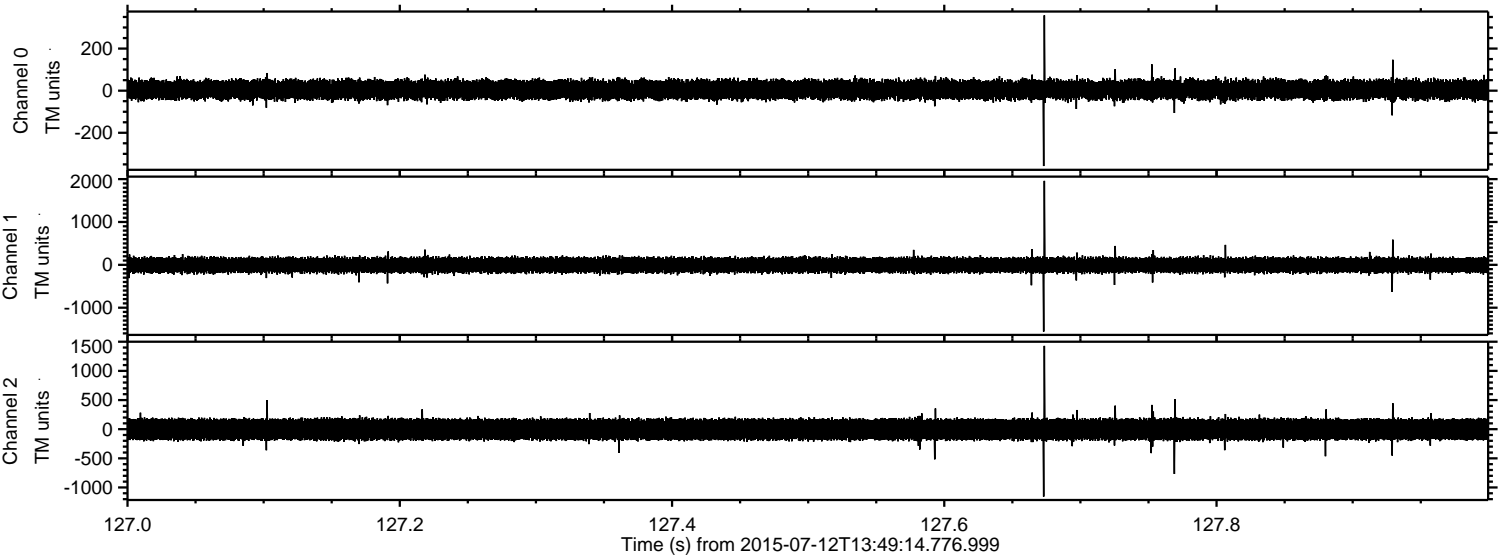

Channel 0
mn: -358
mx: 358
 μ : 4.7
 σ : 25.7

Channel 1
mn: -1558
mx: 1961
 μ : -6.0
 σ : 96.6

Channel 2
mn: -1157
mx: 1429
 μ : -3.6
 σ : 106.6

Processed Sun Jul 12 15:55:43 2015 by ELM ver.2012-10-06 from 001__elm20150712_134913__dat00.bin

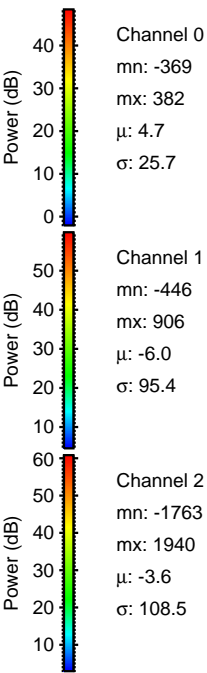
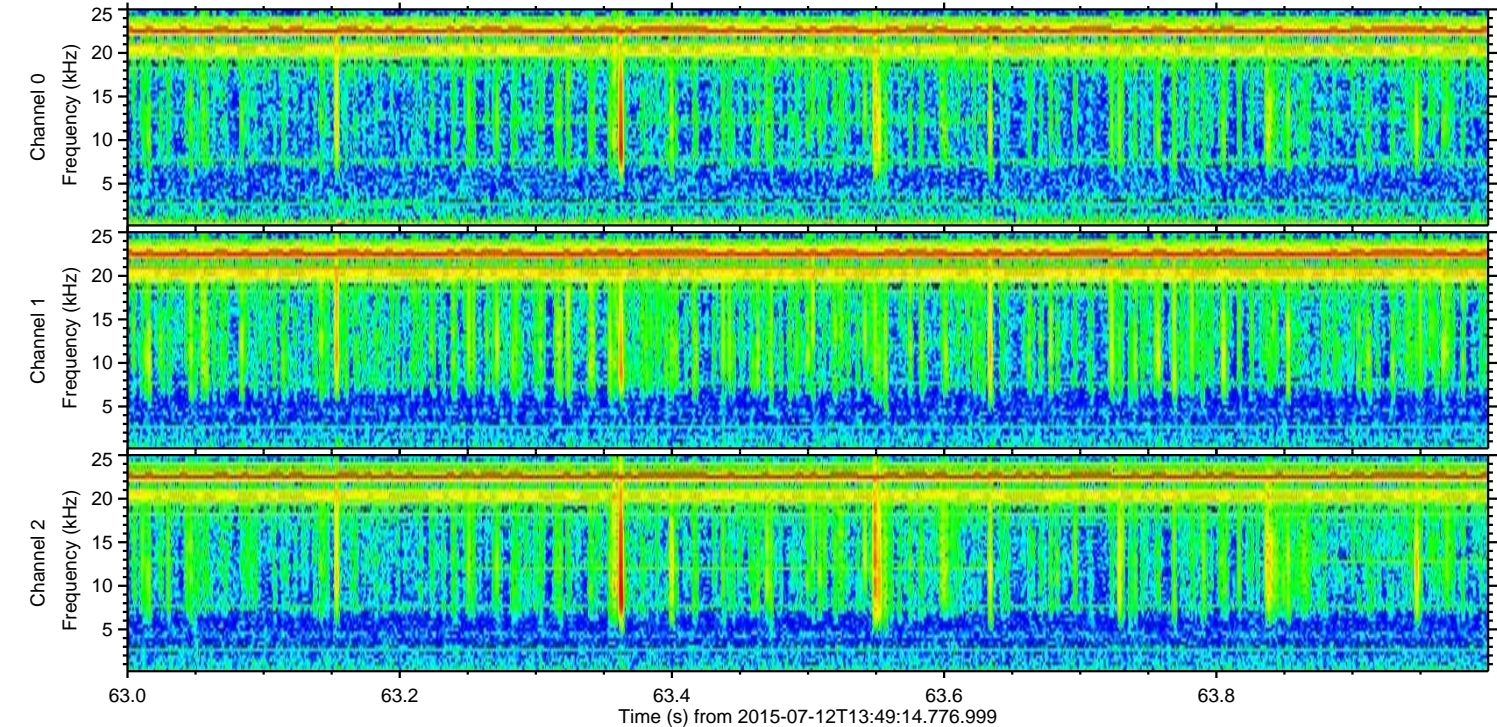
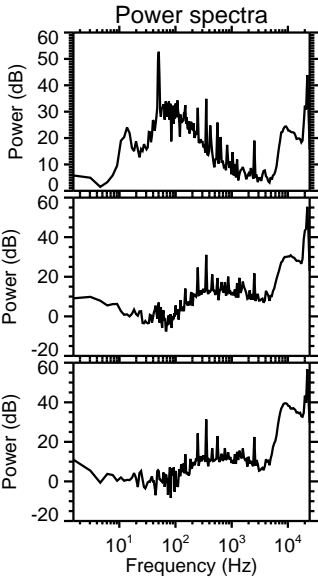
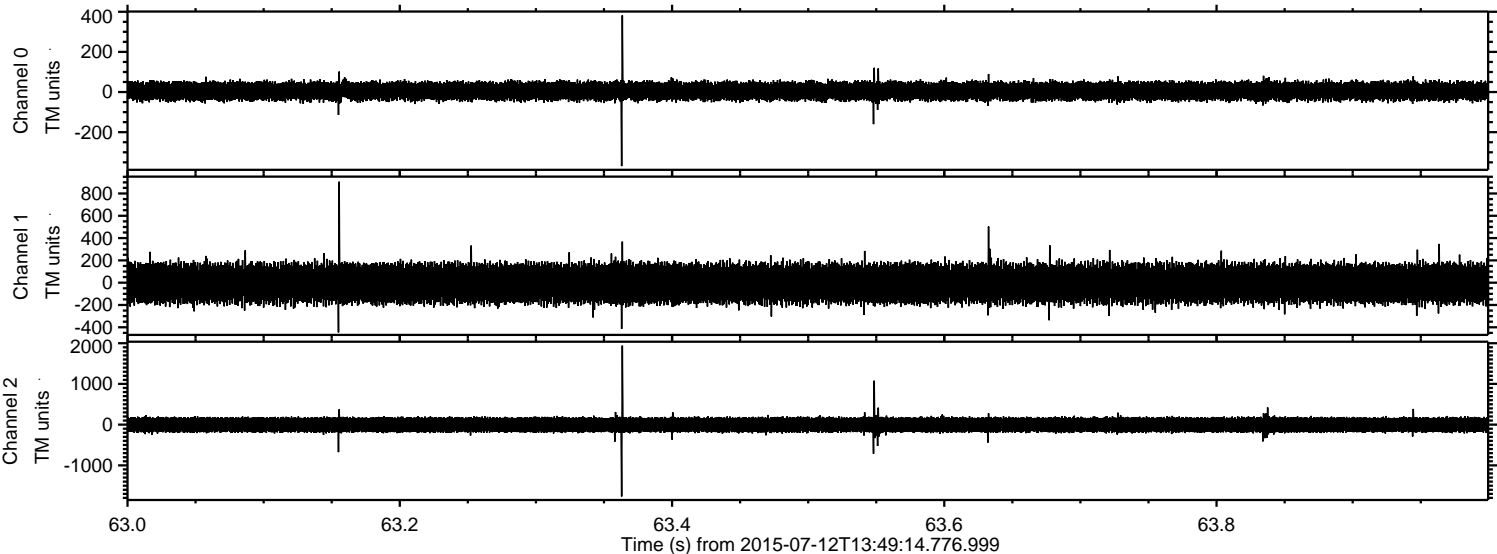

Channel 0
mn: -369
mx: 382
 μ : 4.7
 σ : 25.7

Channel 1
mn: -446
mx: 906
 μ : -6.0
 σ : 95.4

Channel 2
mn: -1763
mx: 1940
 μ : -3.6
 σ : 108.5

Processed Sun Jul 12 15:55:44 2015 by ELM ver.2012-10-06 from 001__elm20150712_134913__dat00.bin

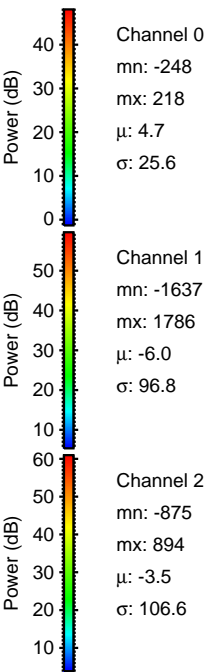
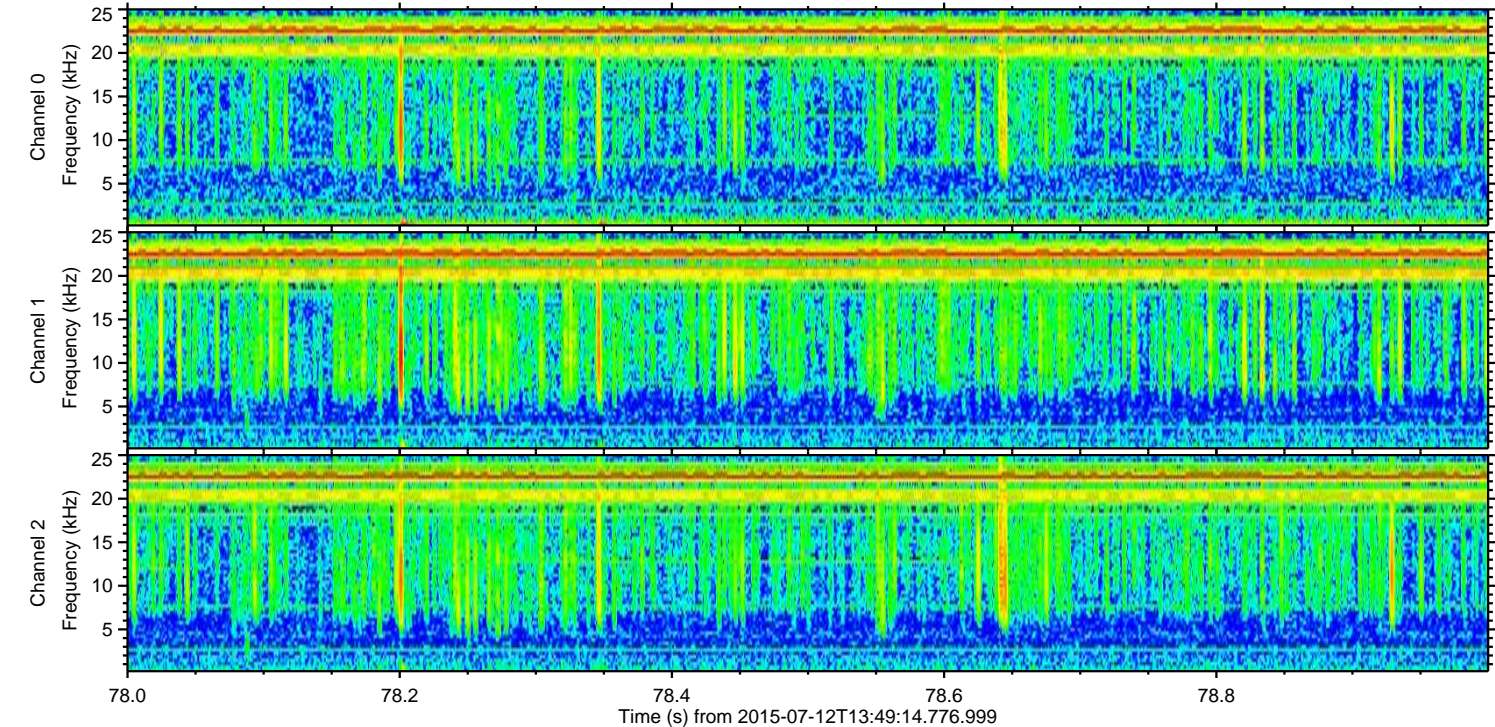
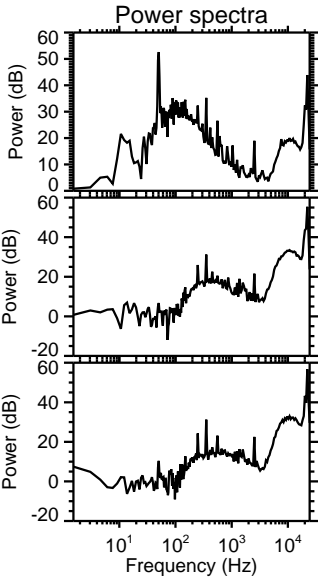
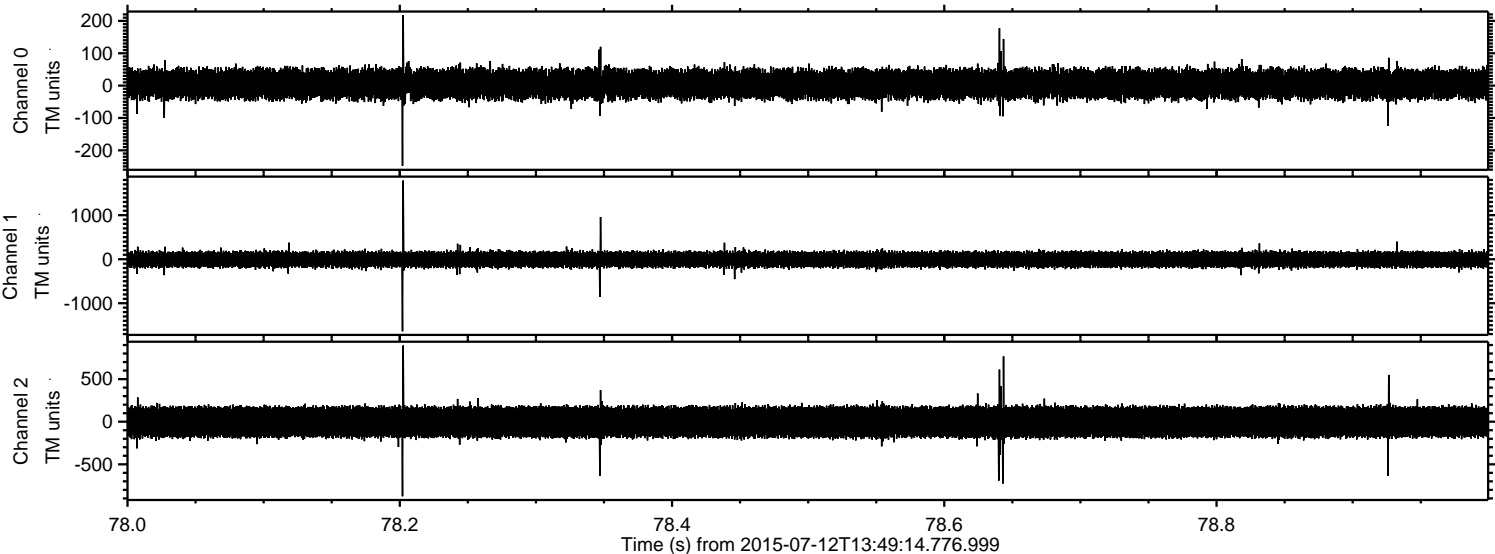

Processed Sun Jul 12 15:55:45 2015 by ELM ver.2012-10-06 from 001__elm20150712_134913__dat00.bin

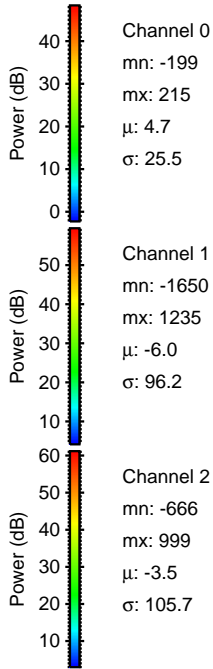
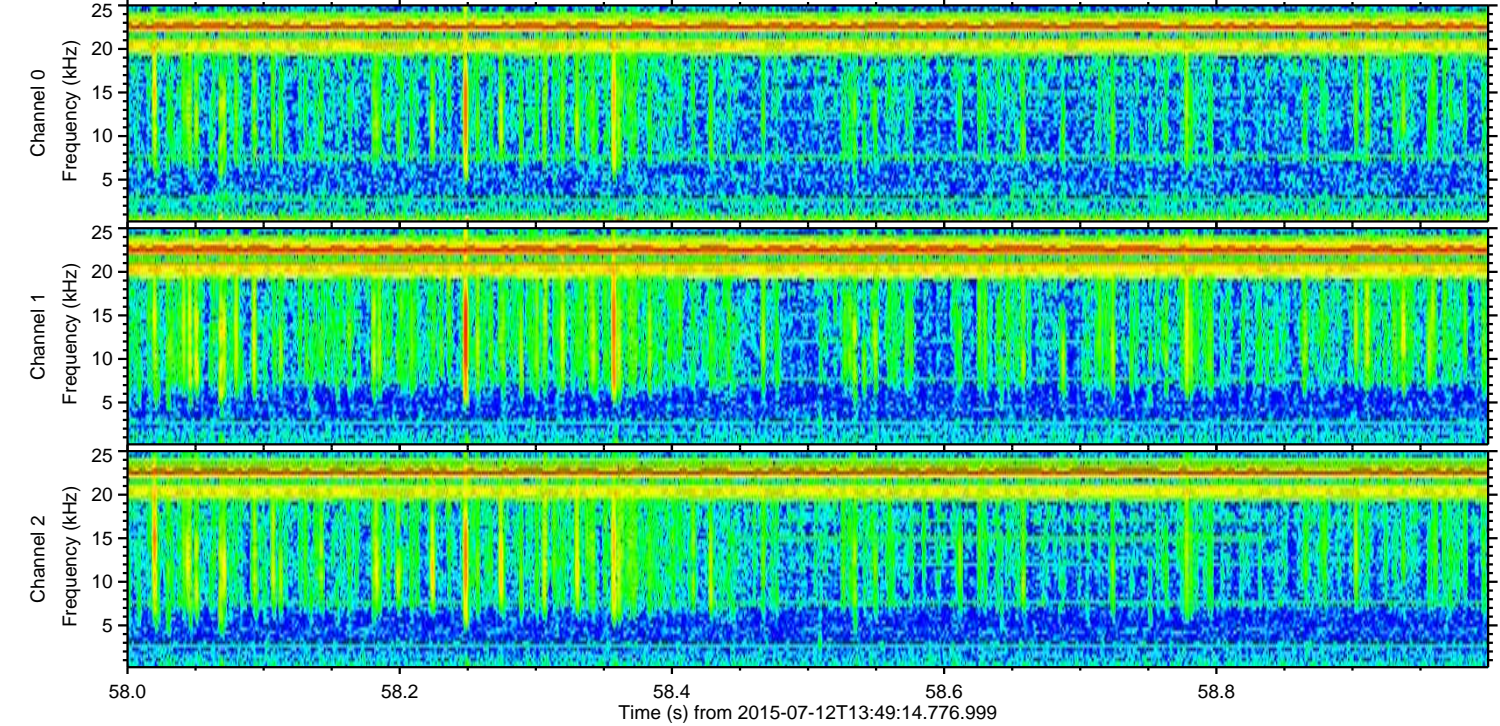
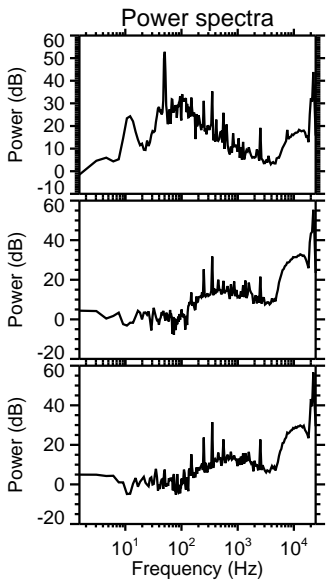
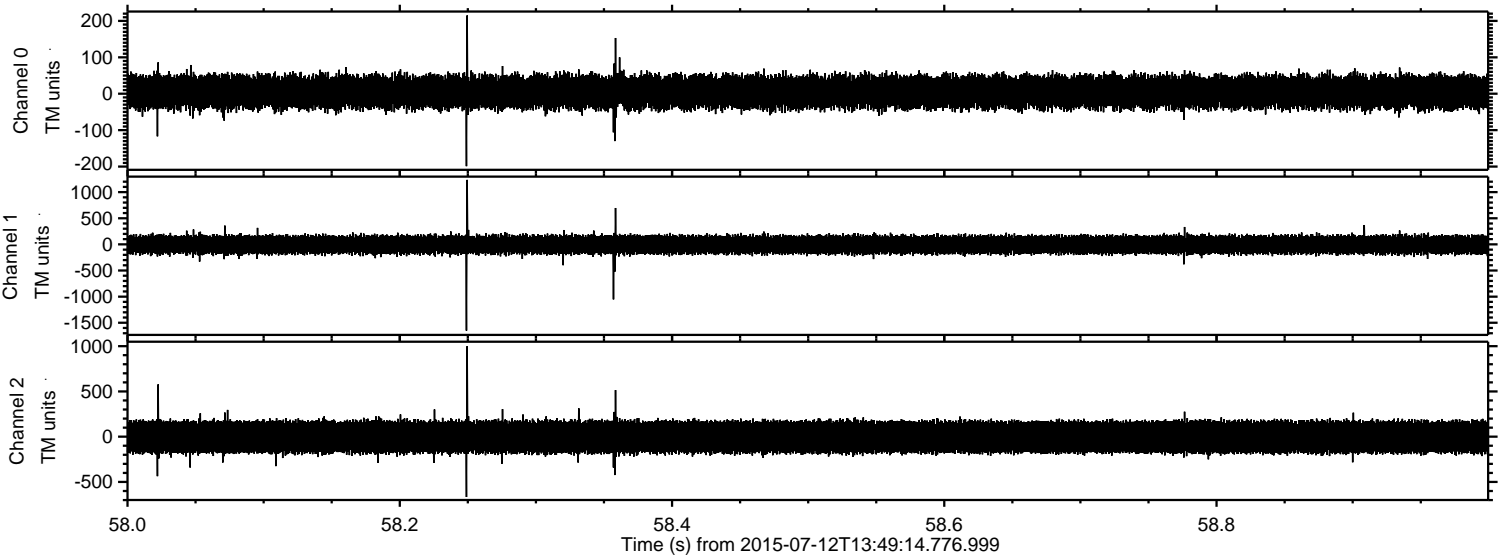

ELMAVAN 3D WAVEFORMS (Measured data sampled at 50 kHz) 51000 packets of 144 samples from 2015-07-12T13:49:14.776.999. Part 123/147

