

# ELMAVAN 3D WAVEFORMS (Measured data sampled at 50 kHz) 51000 packets of 144 samples from 2015-07-12T09:49:04.617.999.

Processed Sun Jul 12 11:55:32 2015 by ELM ver.2012-10-06 from 001\_\_elm20150712\_094903\_\_dat00.bin

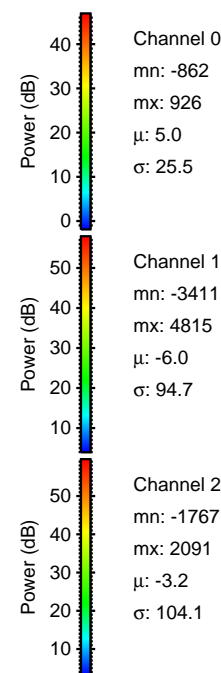

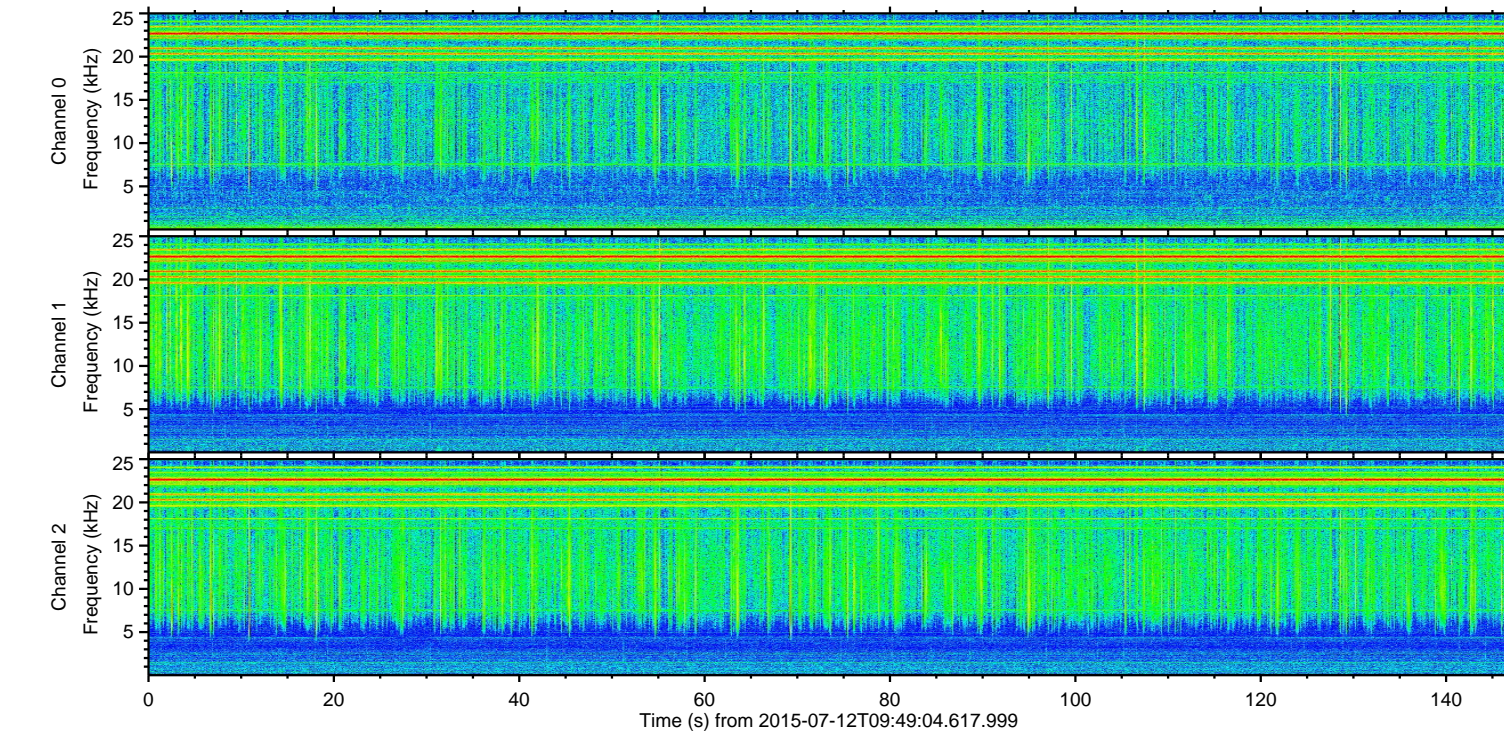
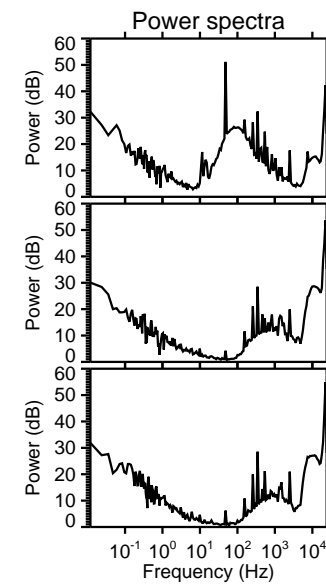
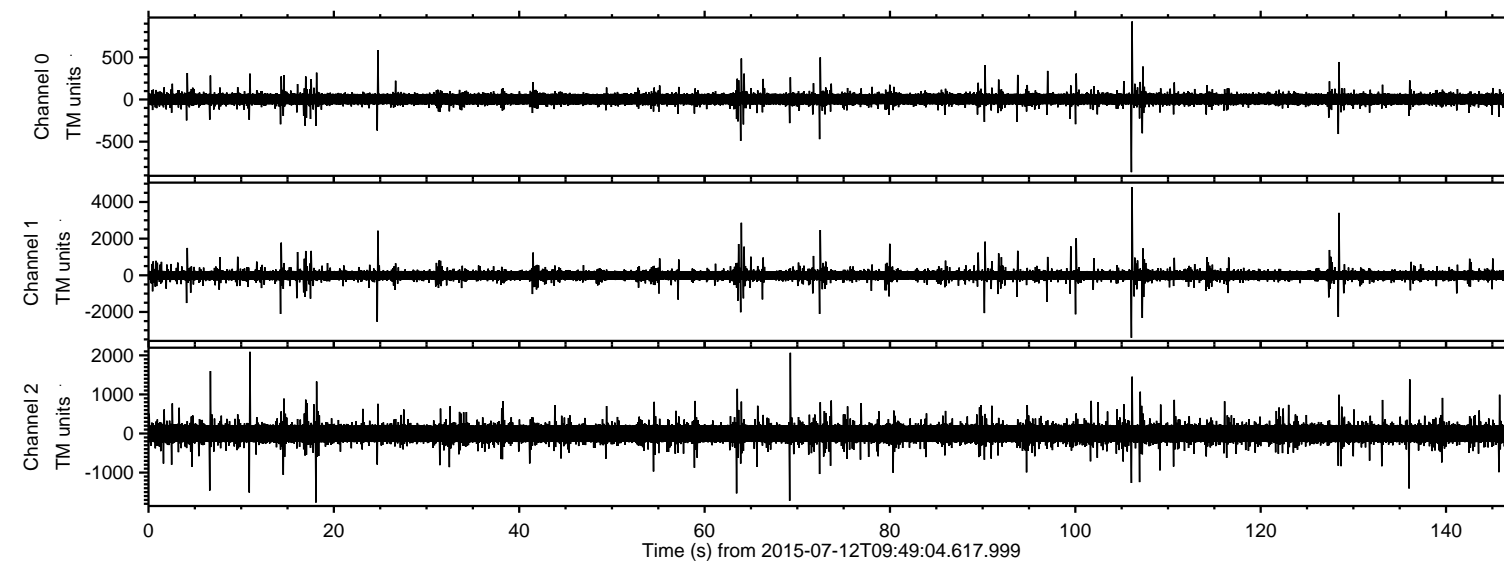

ELMAVAN 3D WAVEFORMS (Measured data sampled at 50 kHz) 51000 packets of 144 samples from 2015-07-12T09:49:04.617.999. Part 107/147

Processed Sun Jul 12 11:55:48 2015 by ELM ver.2012-10-06 from 001\_\_elm20150712\_094903\_\_dat00.bin

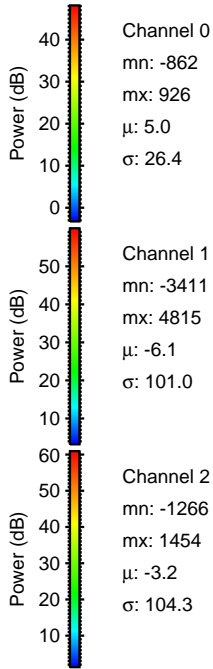
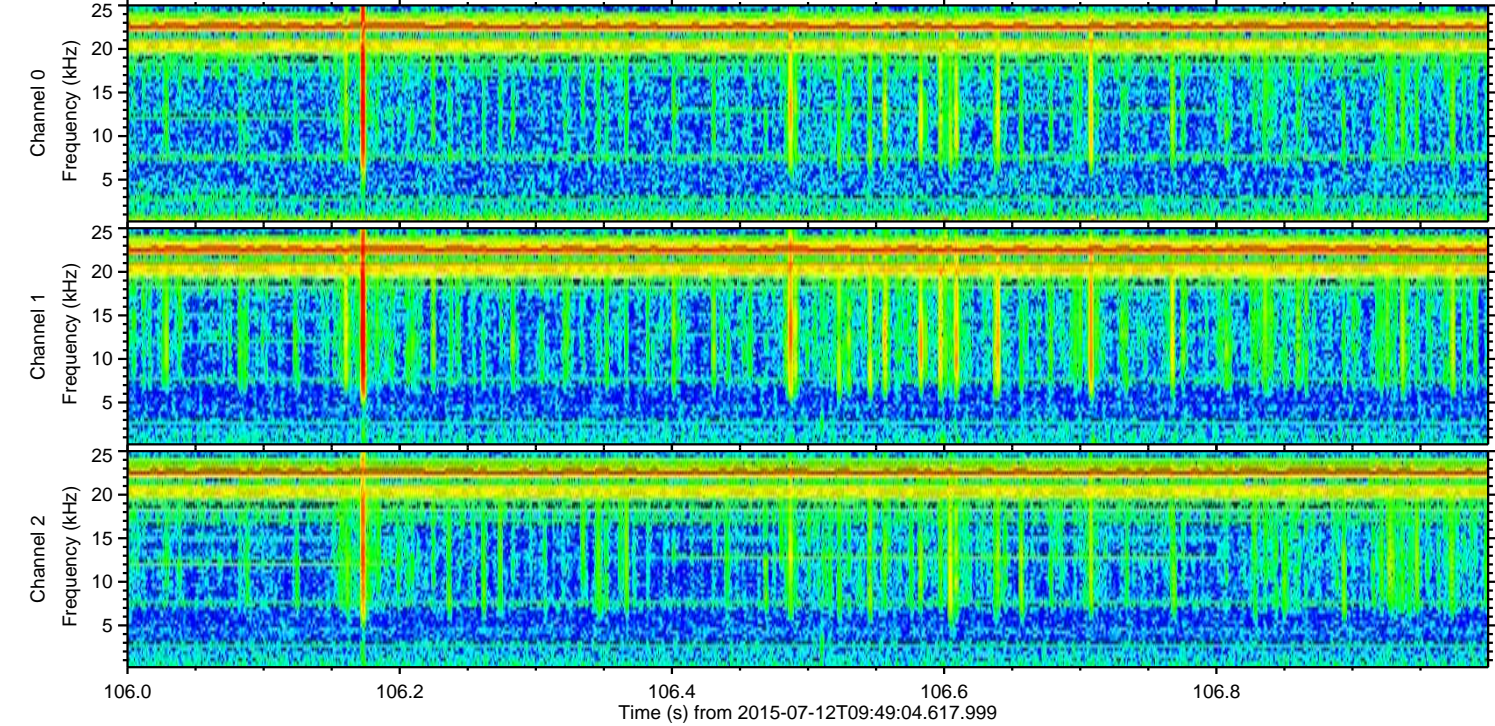
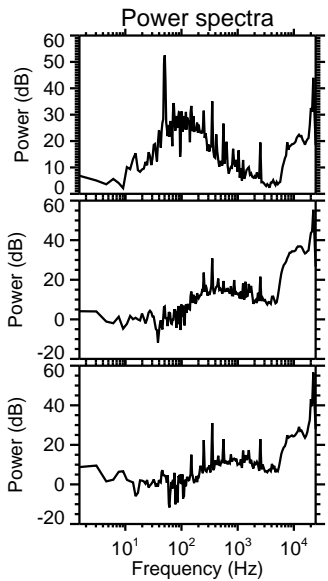
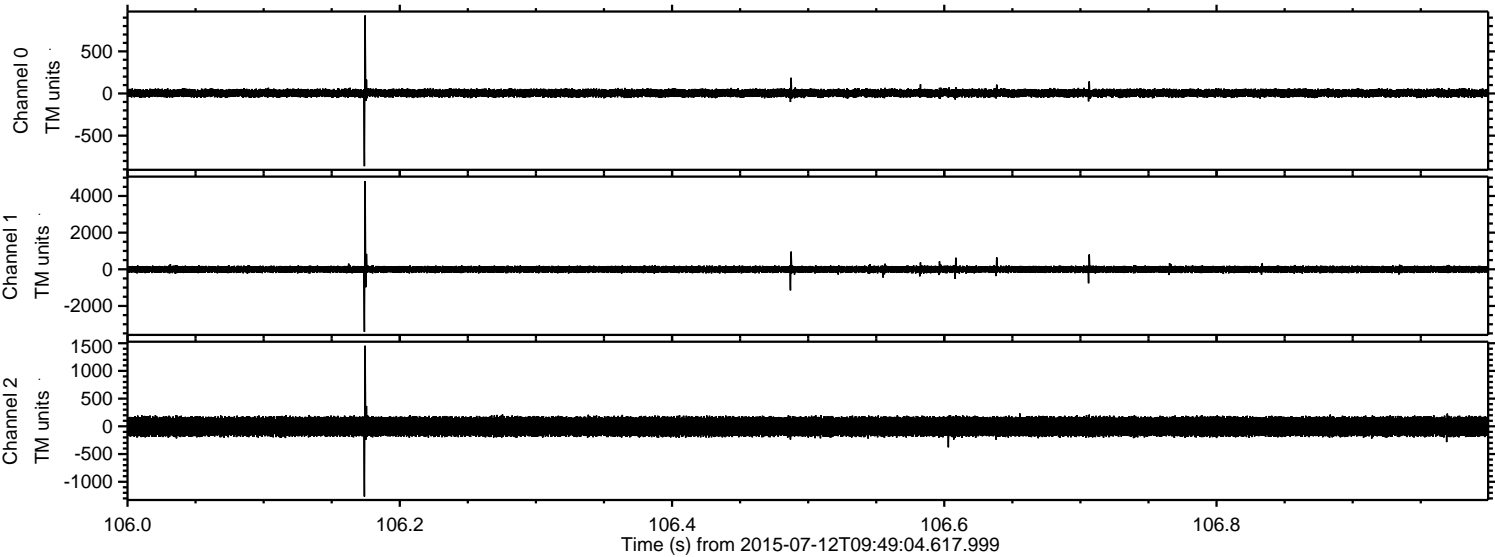



ELMAVAN 3D WAVEFORMS (Measured data sampled at 50 kHz) 51000 packets of 144 samples from 2015-07-12T09:49:04.617.999. Part 129/147

Processed Sun Jul 12 11:55:49 2015 by ELM ver.2012-10-06 from 001\_\_elm20150712\_094903\_\_dat00.bin

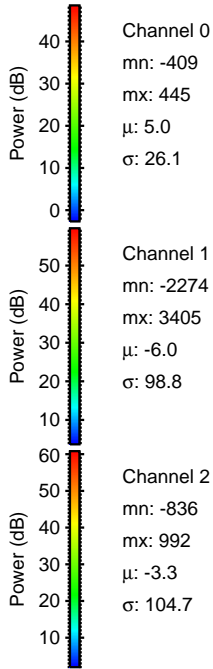
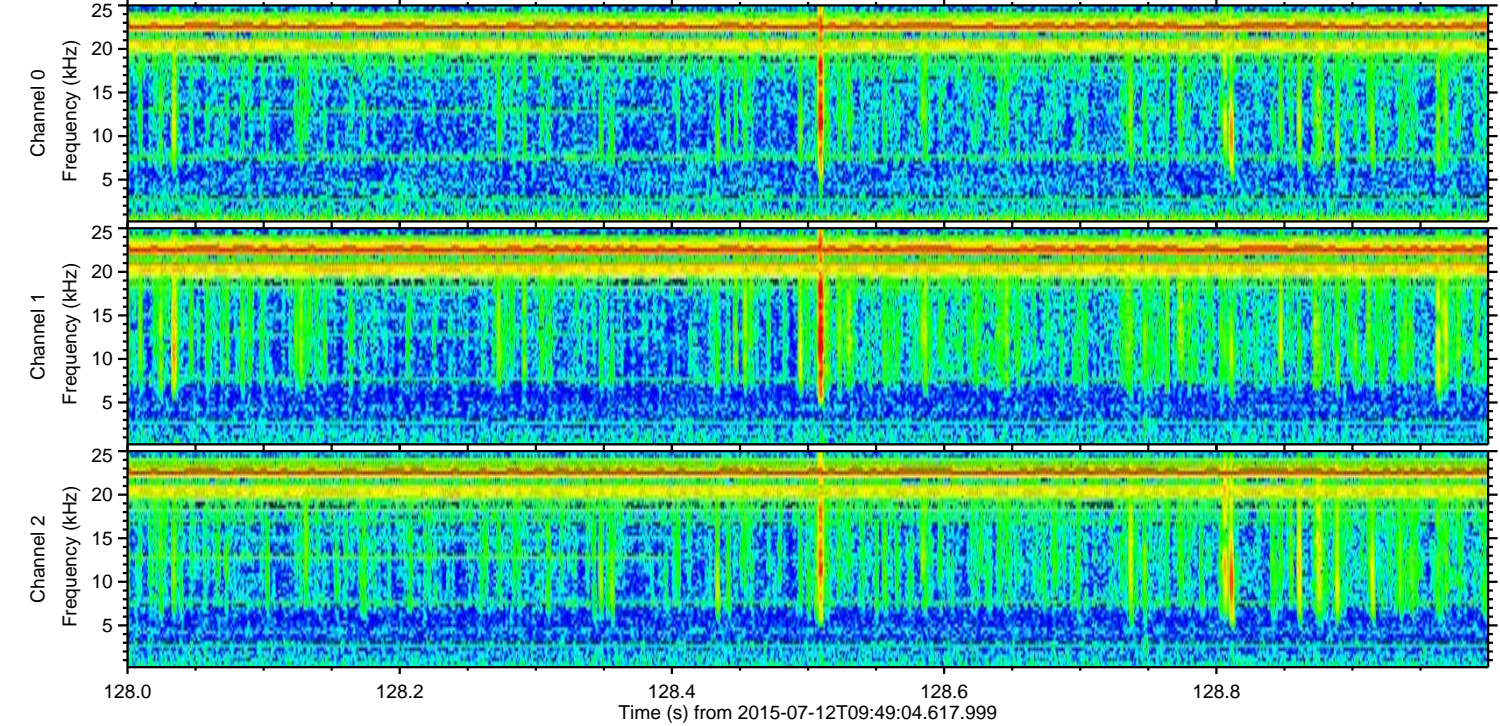
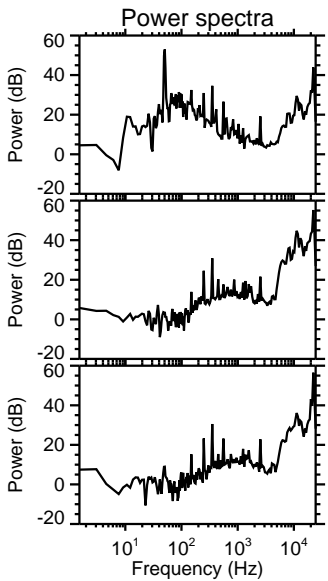
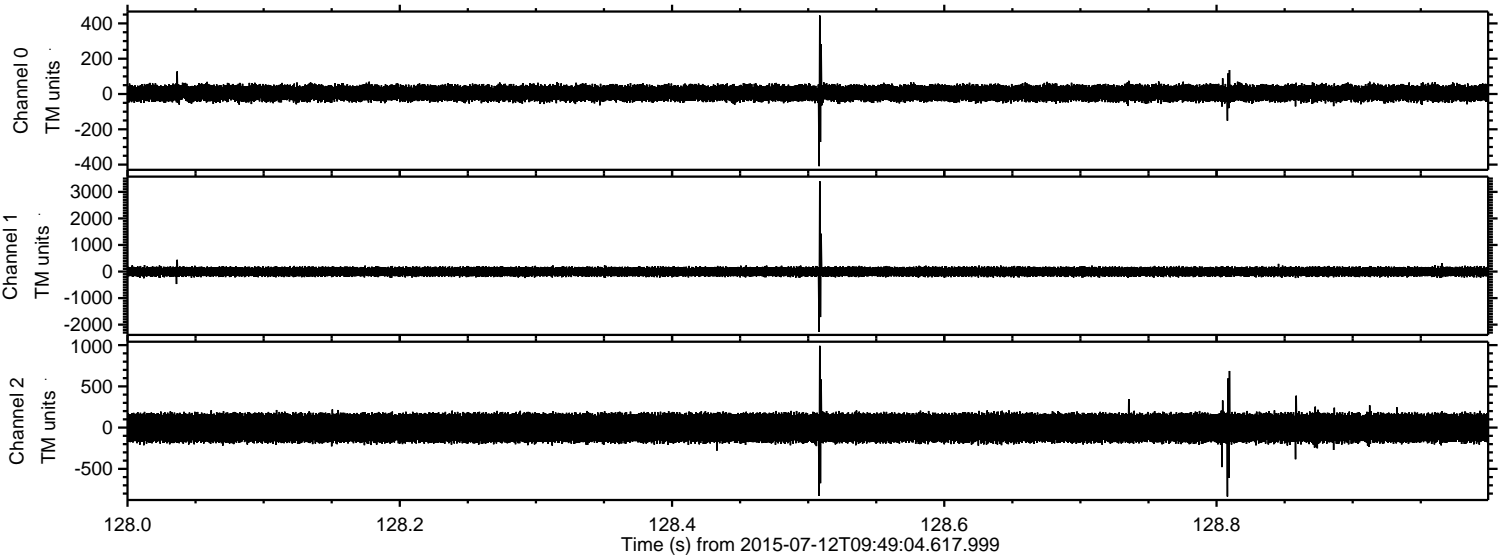



Processed Sun Jul 12 11:55:50 2015 by ELM ver.2012-10-06 from 001\_\_elm20150712\_094903\_\_dat00.bin

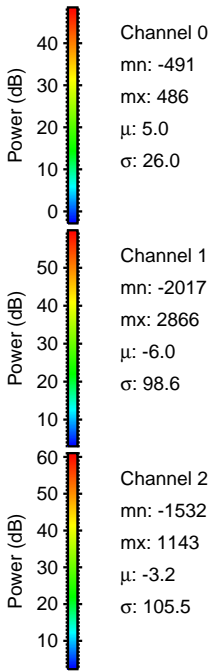
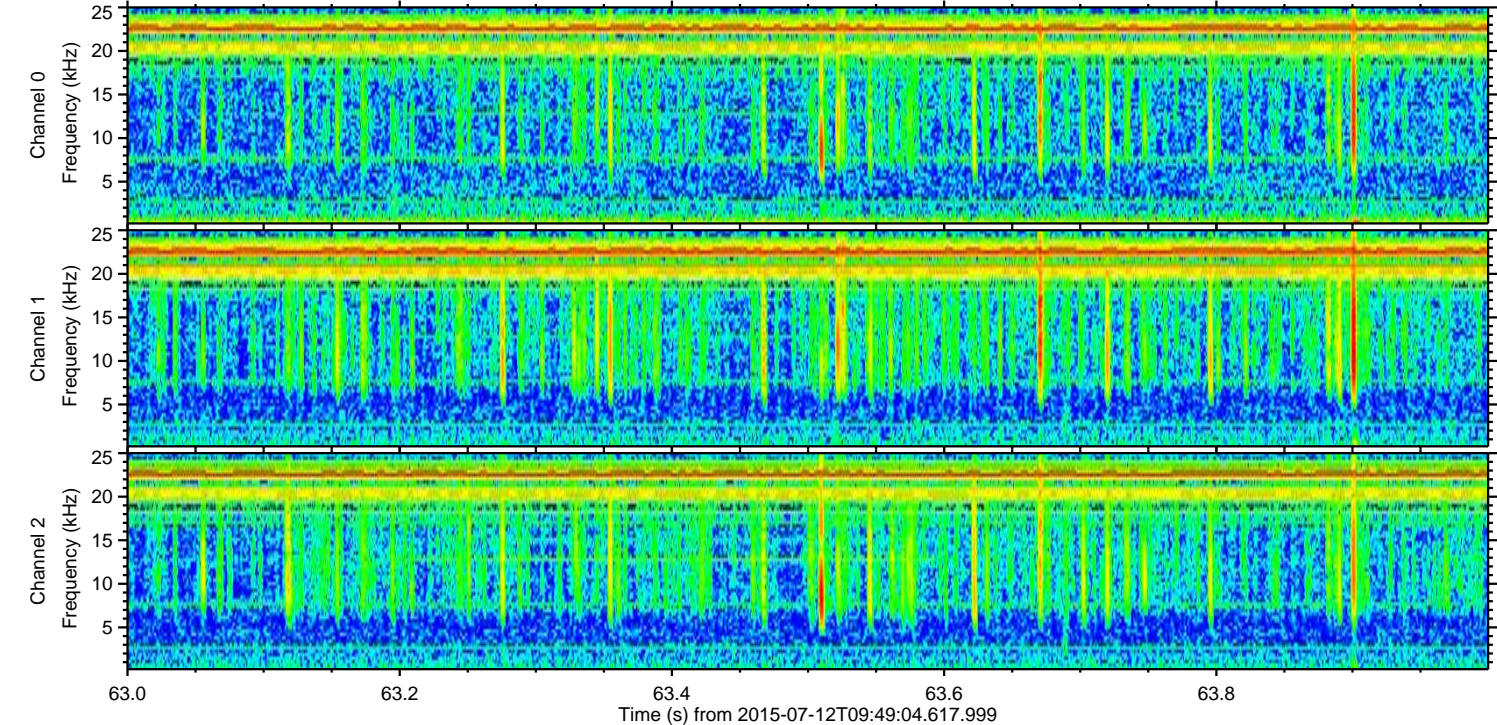
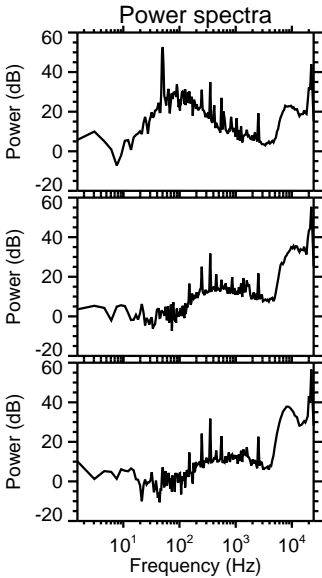
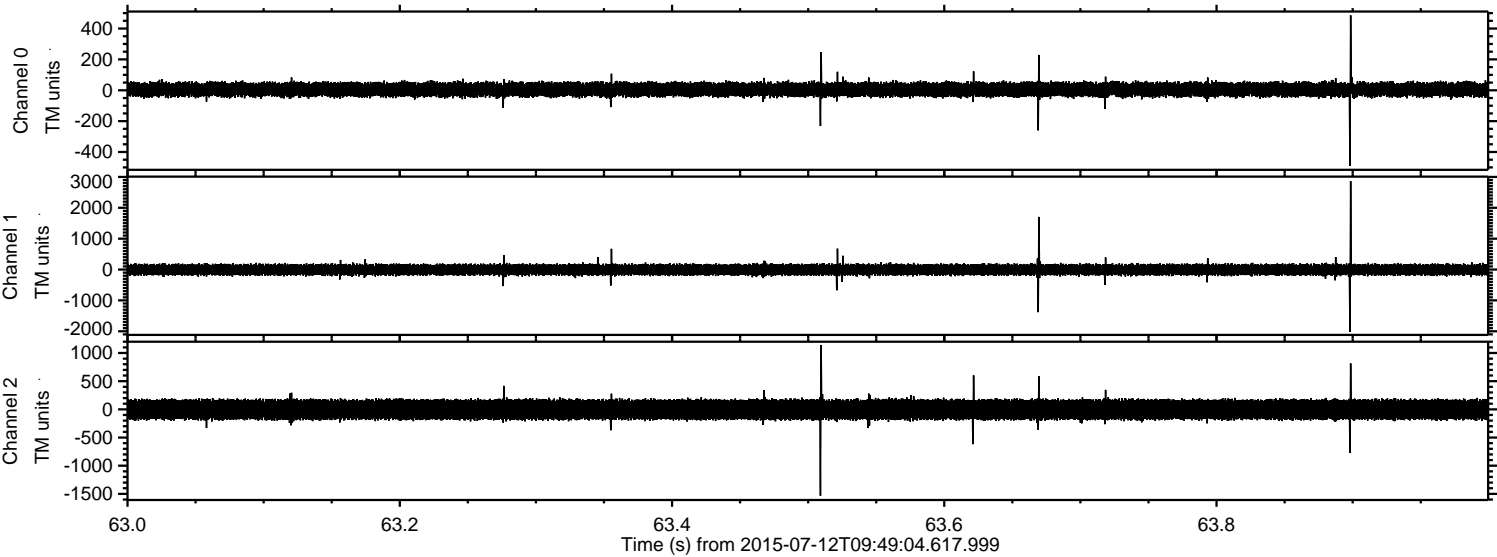



Processed Sun Jul 12 11:55:51 2015 by ELM ver.2012-10-06 from 001\_\_elm20150712\_094903\_\_dat00.bin

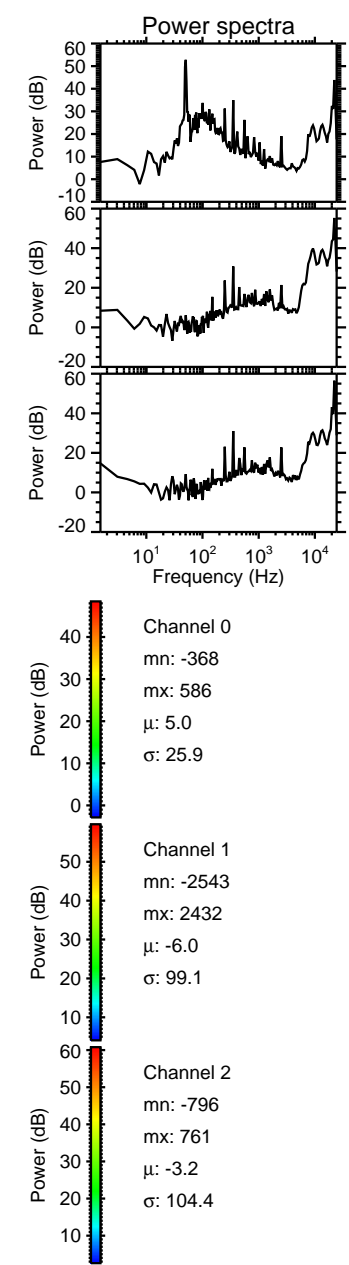
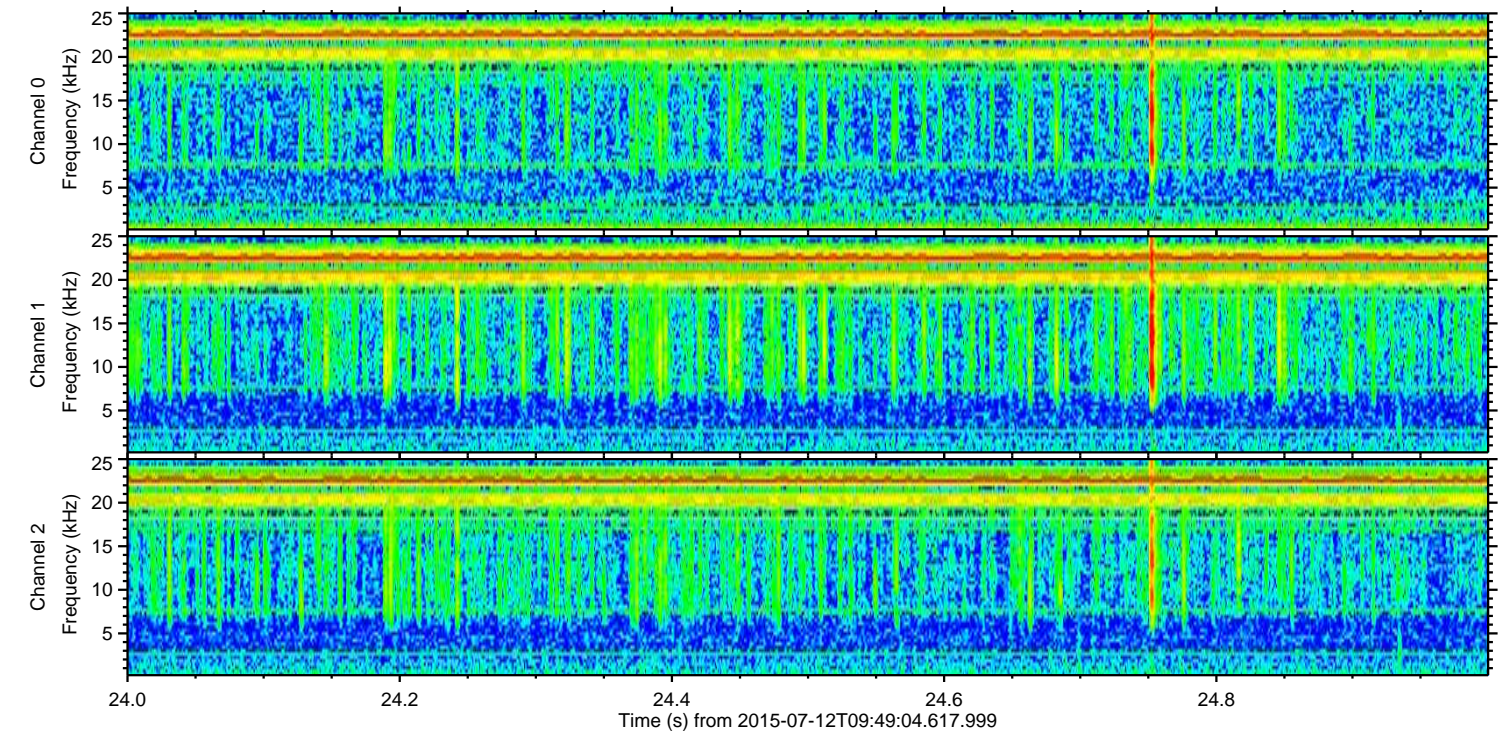
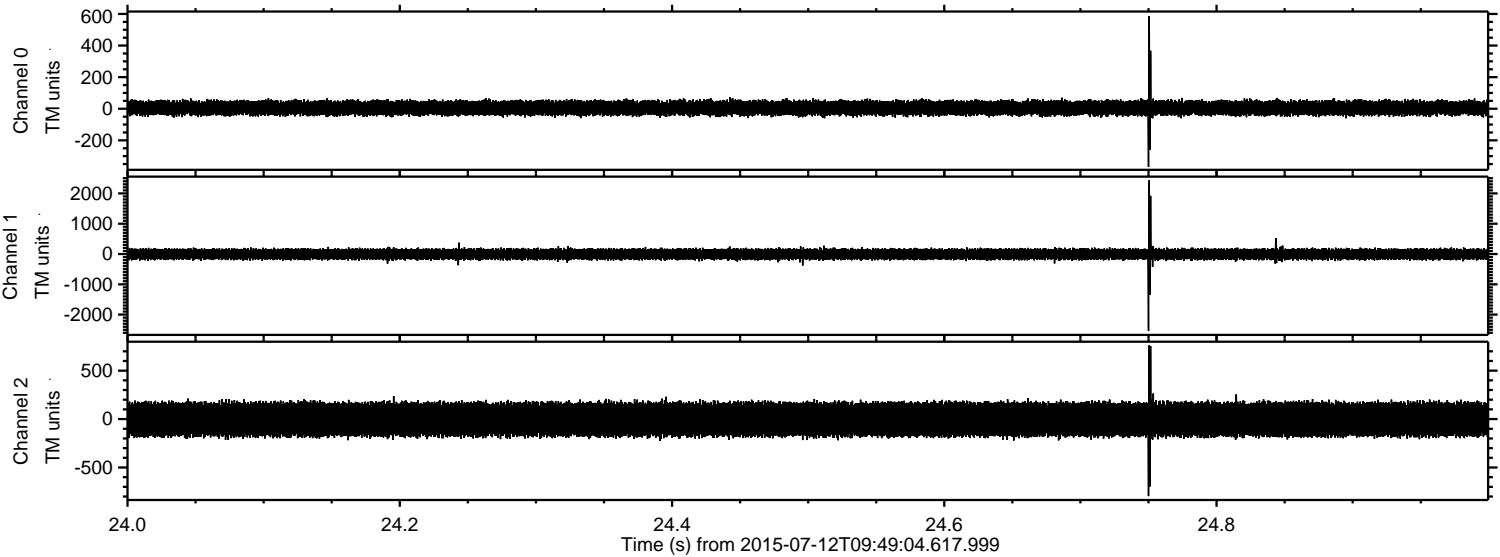



Processed Sun Jul 12 11:55:52 2015 by ELM ver.2012-10-06 from 001\_\_elm20150712\_094903\_\_dat00.bin

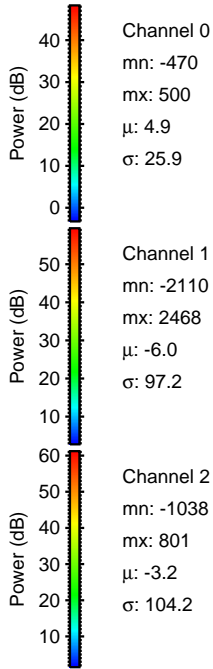
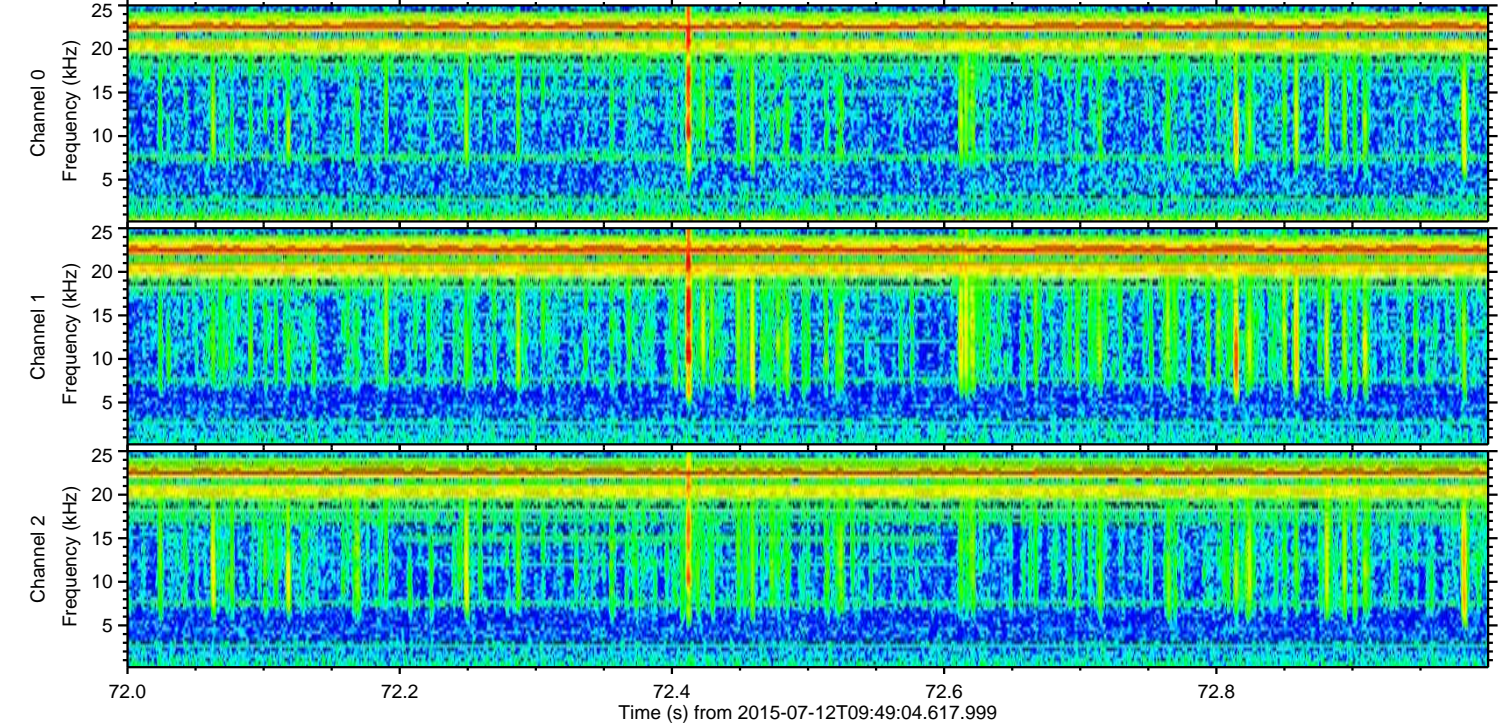
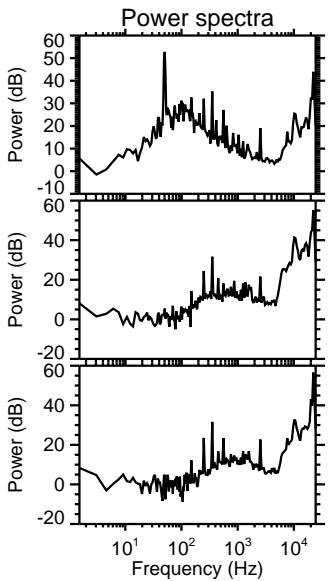
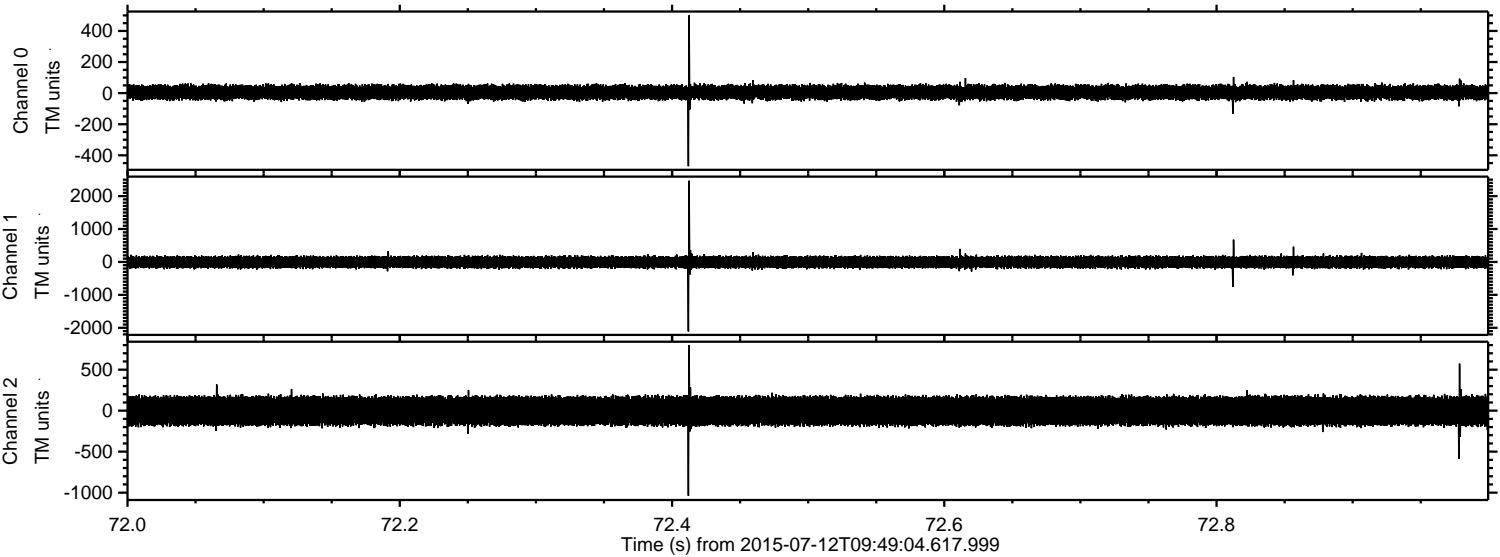



ELMAVAN 3D WAVEFORMS (Measured data sampled at 50 kHz) 51000 packets of 144 samples from 2015-07-12T09:49:04.617.999. Part 108/147

Processed Sun Jul 12 11:55:53 2015 by ELM ver.2012-10-06 from 001\_\_elm20150712\_094903\_\_dat00.bin

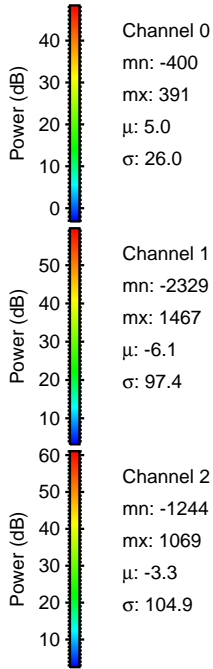
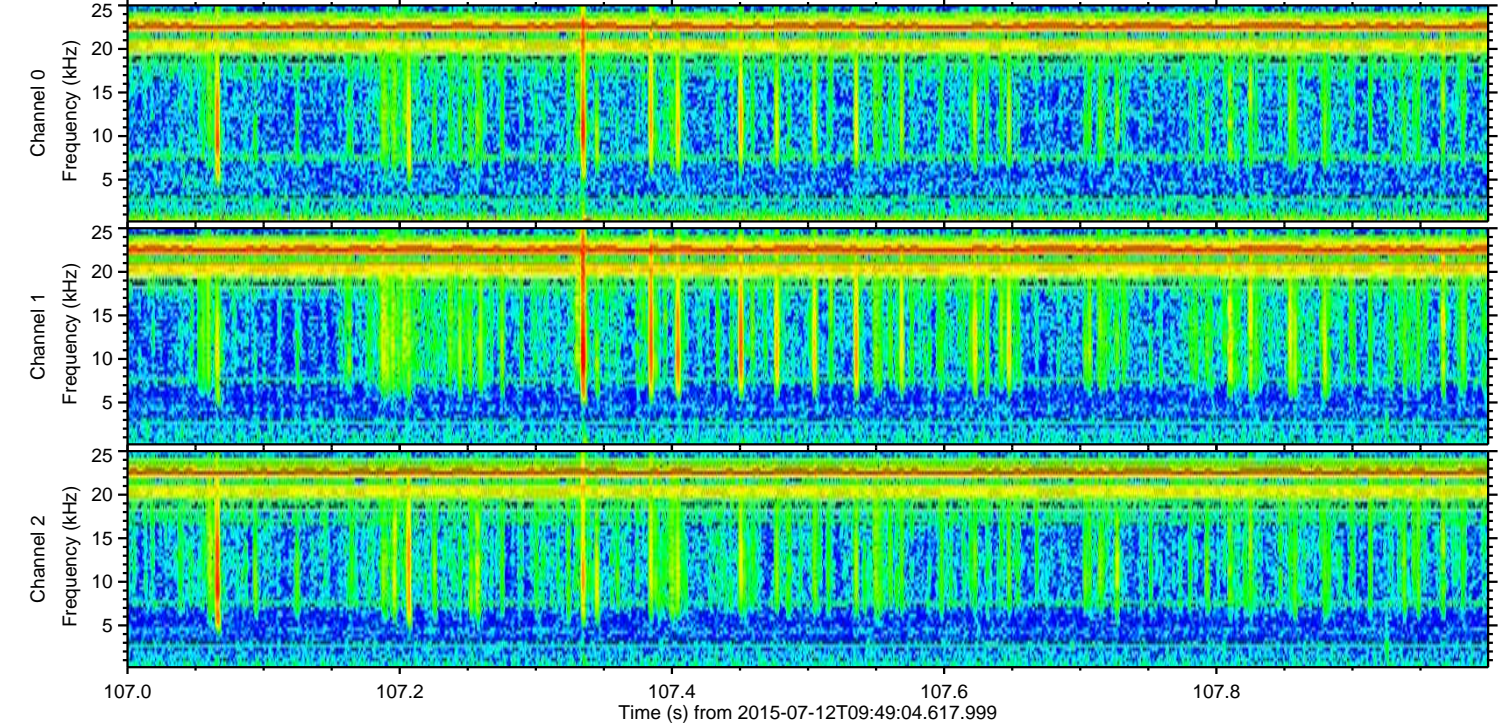
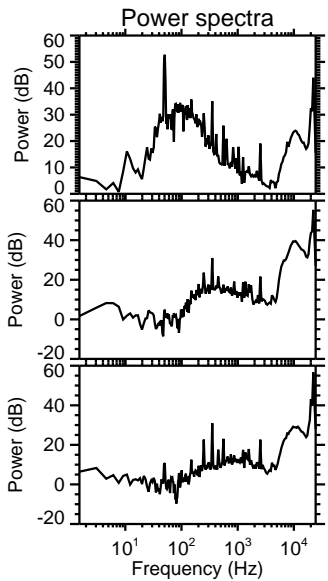
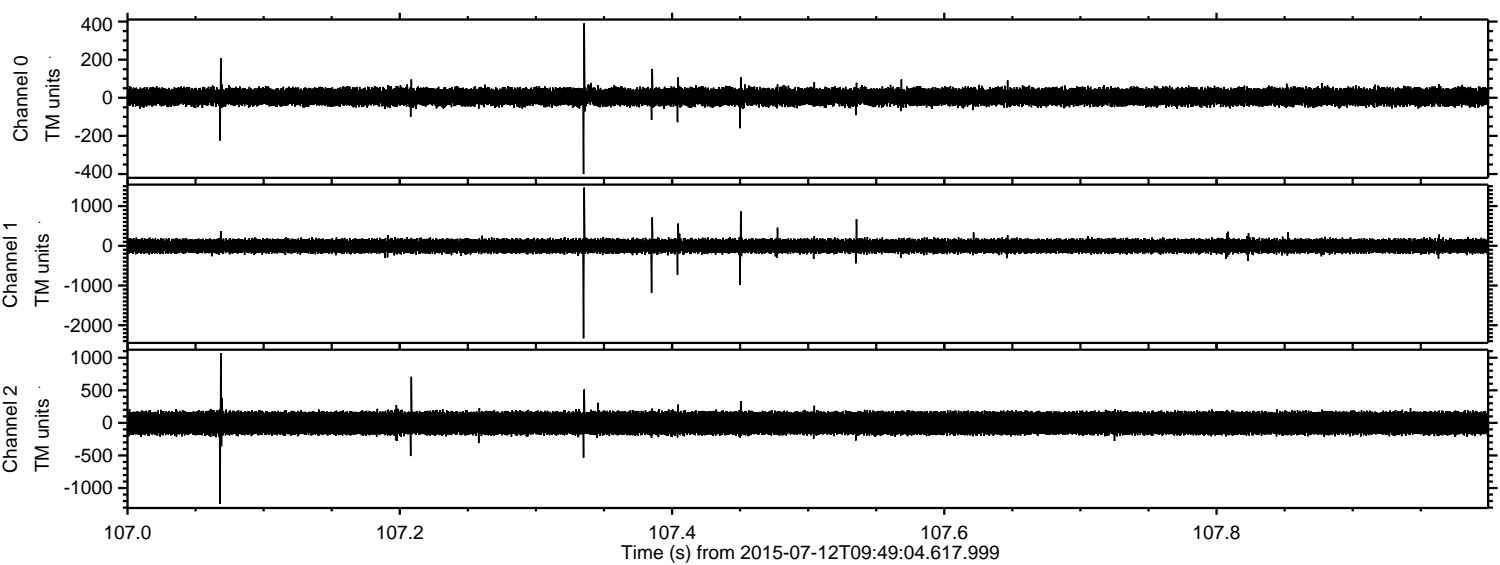



ELMAVAN 3D WAVEFORMS (Measured data sampled at 50 kHz) 51000 packets of 144 samples from 2015-07-12T09:49:04.617.999. Part 101/147

Processed Sun Jul 12 11:55:54 2015 by ELM ver.2012-10-06 from 001\_\_elm20150712\_094903\_\_dat00.bin

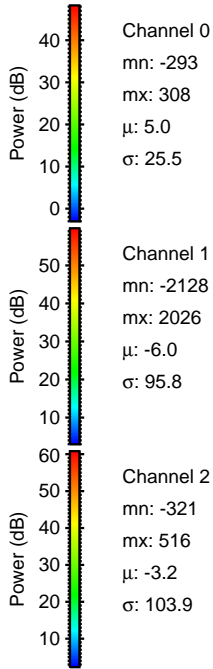
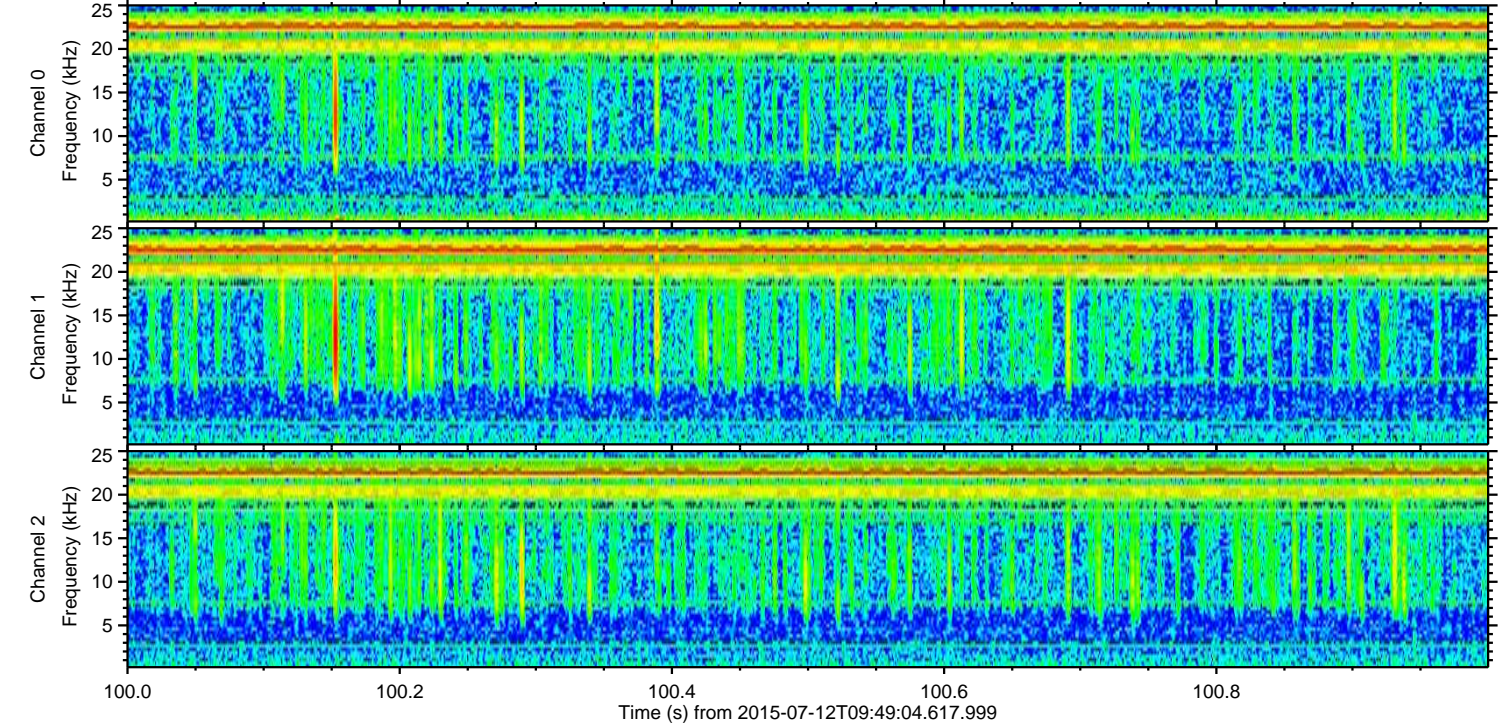
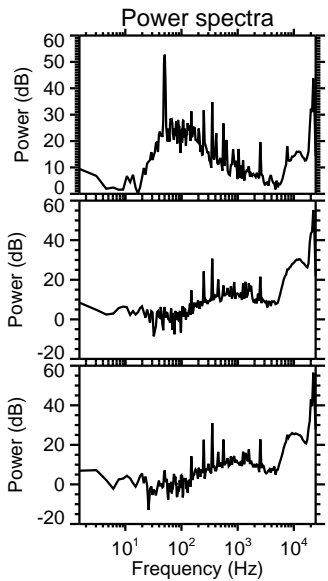
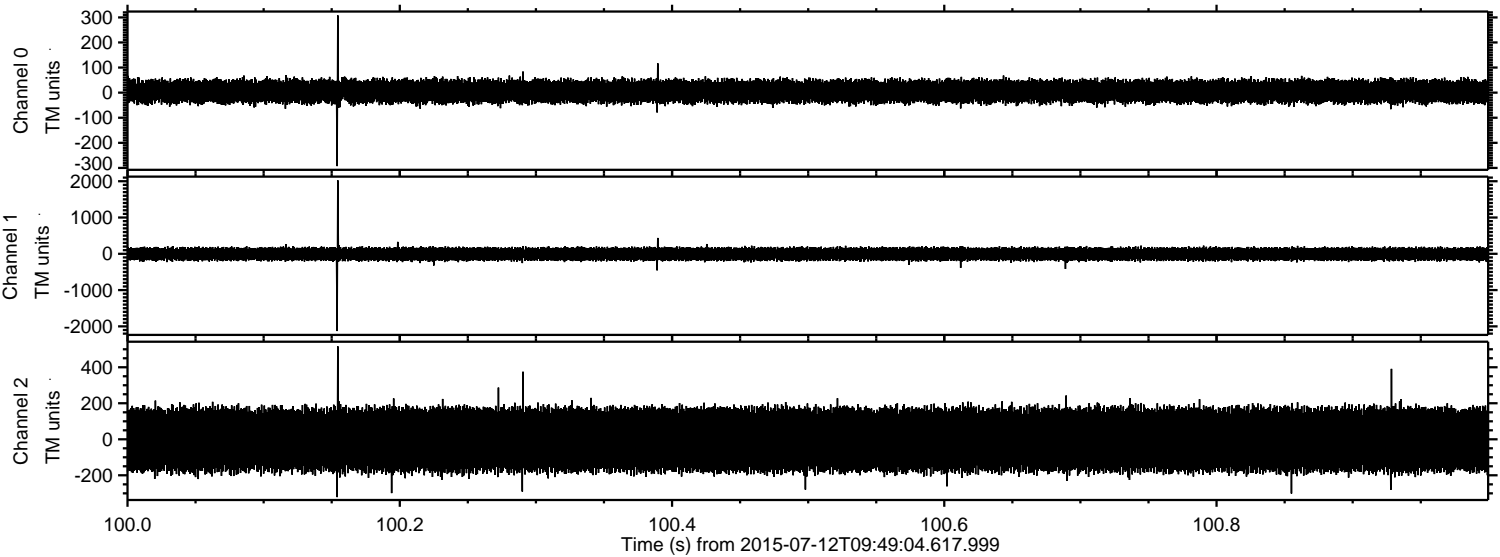

Channel 0  
mn: -293  
mx: 308  
 $\mu$ : 5.0  
 $\sigma$ : 25.5

Channel 1  
mn: -2128  
mx: 2026  
 $\mu$ : -6.0  
 $\sigma$ : 95.8

Channel 2  
mn: -321  
mx: 516  
 $\mu$ : -3.2  
 $\sigma$ : 103.9



Processed Sun Jul 12 11:55:56 2015 by ELM ver.2012-10-06 from 001\_\_elm20150712\_094903\_\_dat00.bin

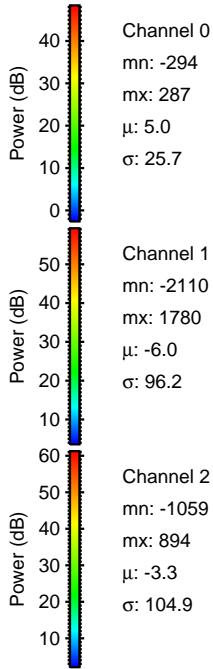
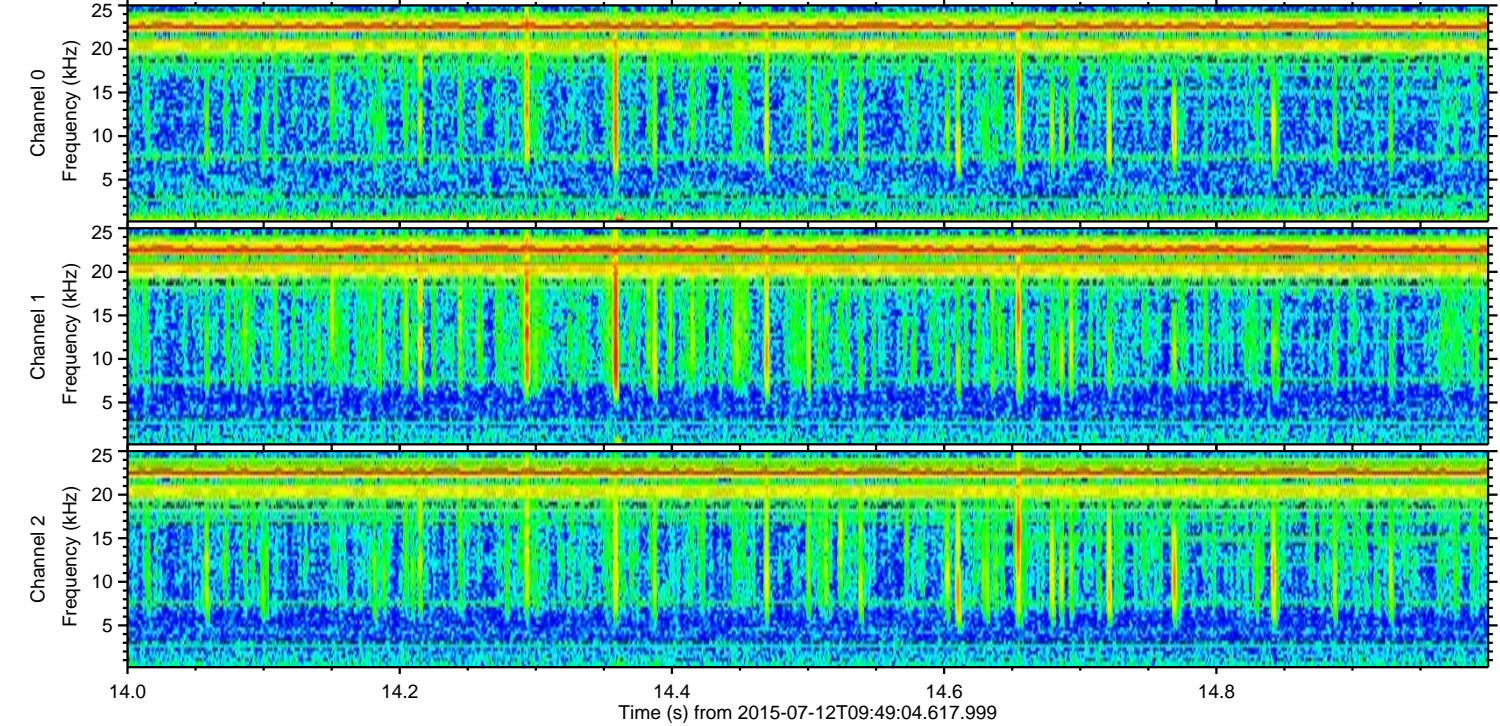
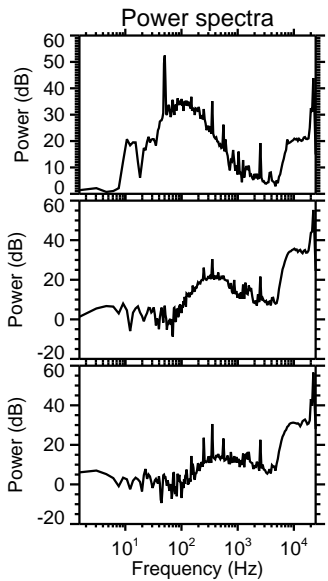
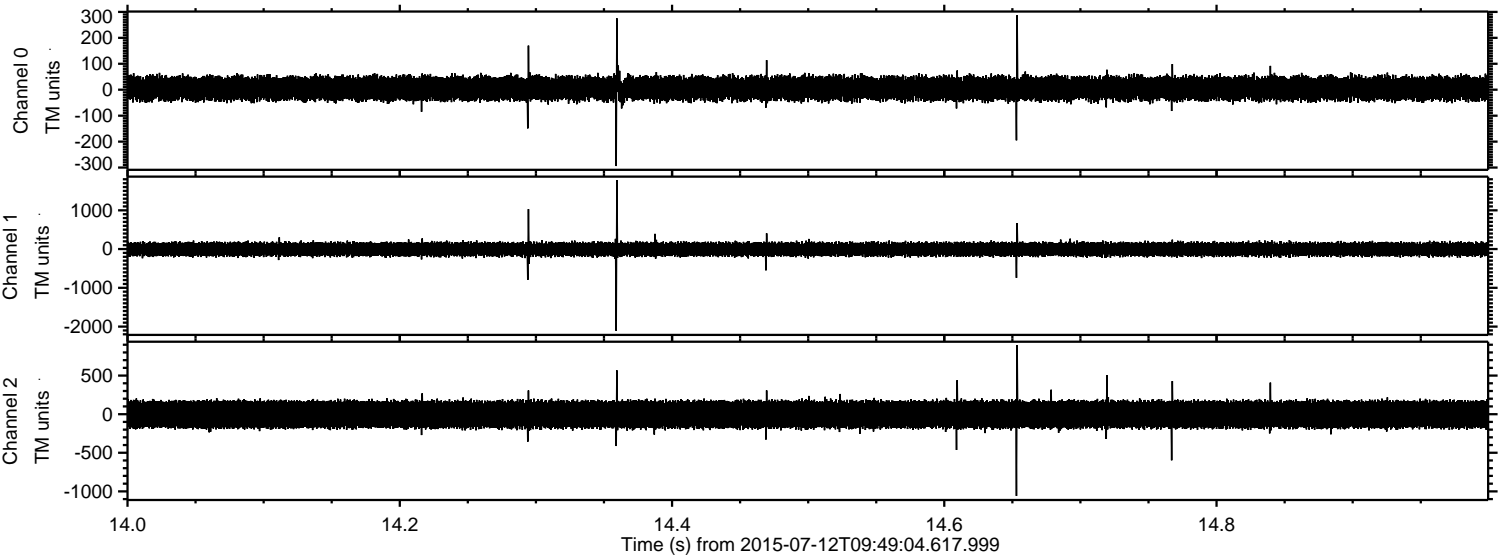

Channel 0  
mn: -294  
mx: 287  
 $\mu$ : 5.0  
 $\sigma$ : 25.7

Channel 1  
mn: -2110  
mx: 1780  
 $\mu$ : -6.0  
 $\sigma$ : 96.2

Channel 2  
mn: -1059  
mx: 894  
 $\mu$ : -3.3  
 $\sigma$ : 104.9



Processed Sun Jul 12 11:55:57 2015 by ELM ver.2012-10-06 from 001\_\_elm20150712\_094903\_\_dat00.bin

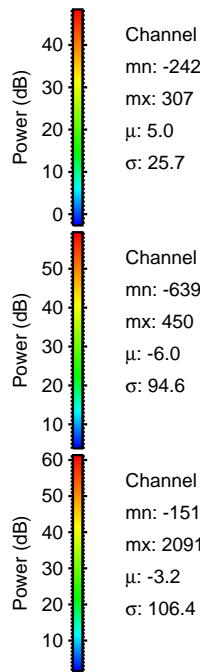
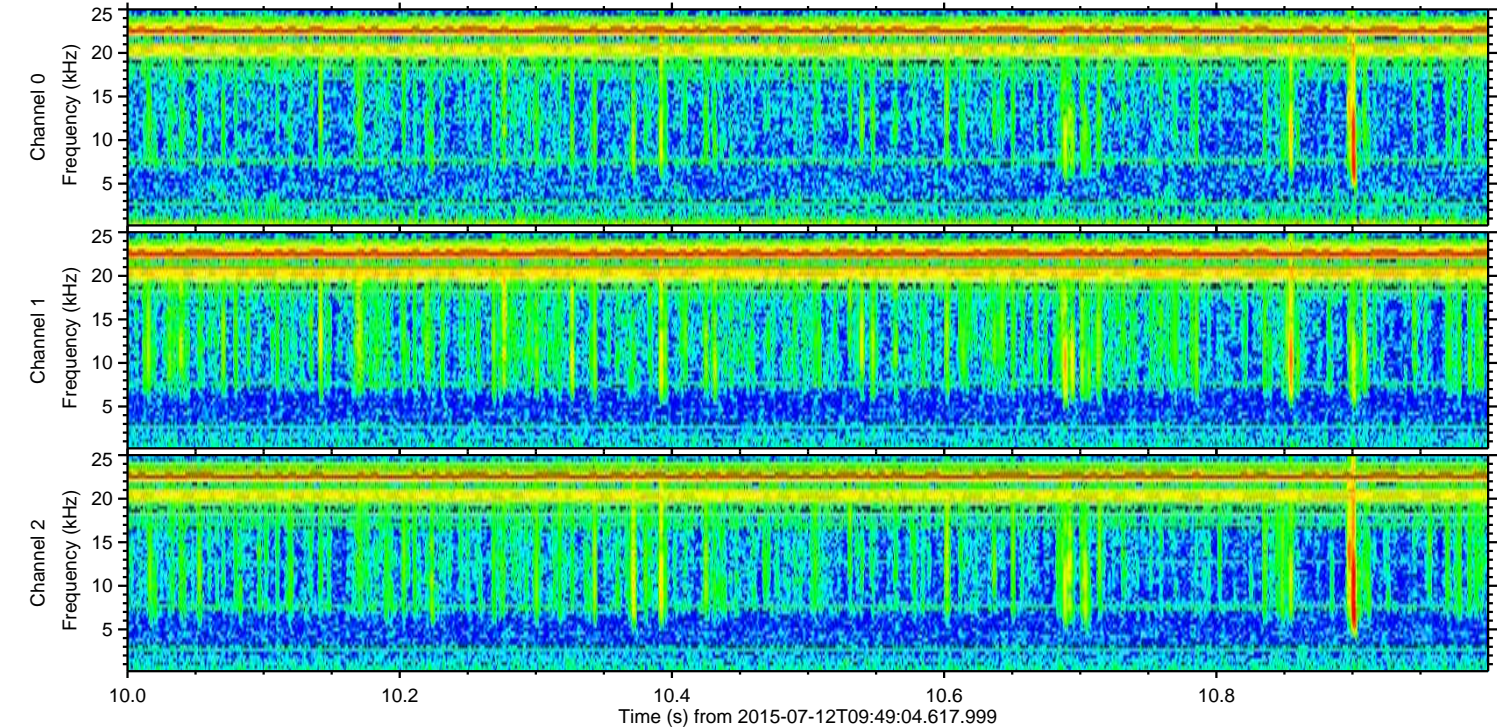
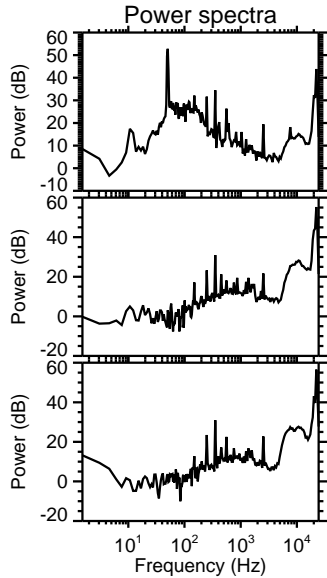
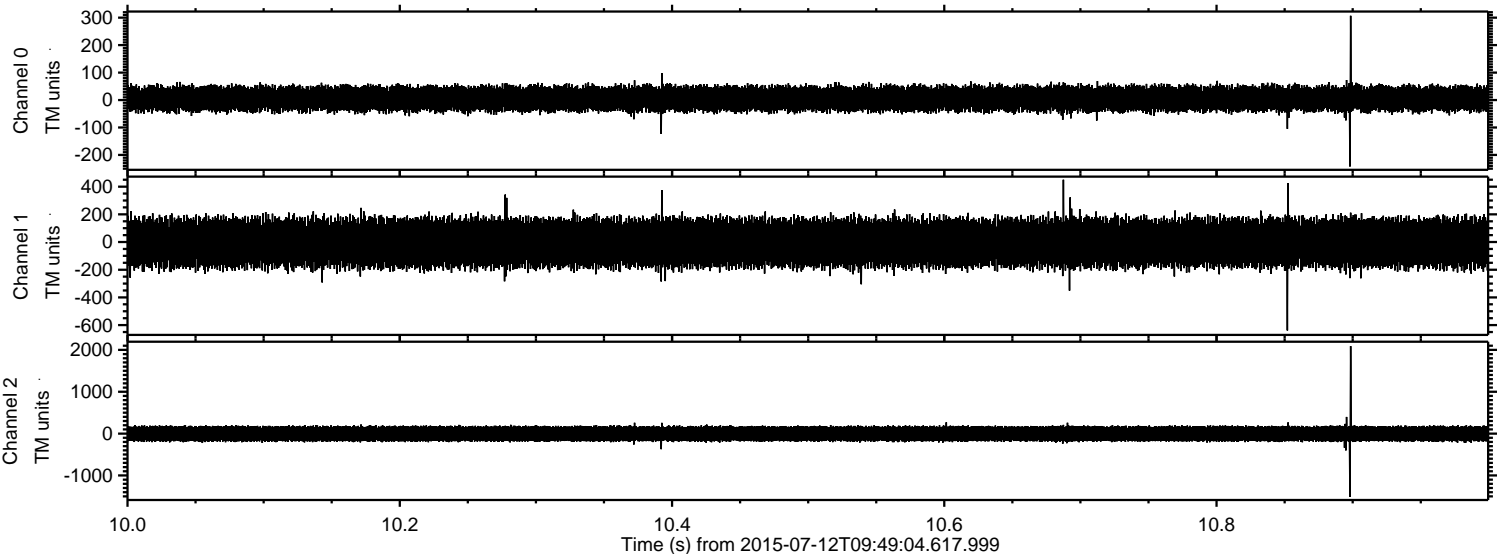



Processed Sun Jul 12 11:55:58 2015 by ELM ver.2012-10-06 from 001\_\_elm20150712\_094903\_\_dat00.bin

