

ELMAVAN 3D WAVEFORMS (Measured data sampled at 50 kHz) 51000 packets of 144 samples from 2015-07-11T21:58:34.450.000.

Processed Sun Jul 12 00:05:02 2015 by ELM ver.2012-10-06 from 001__elm20150711_215833__dat00.bin

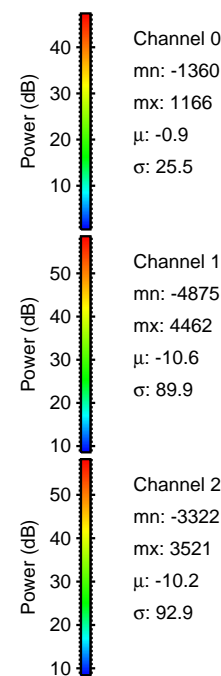
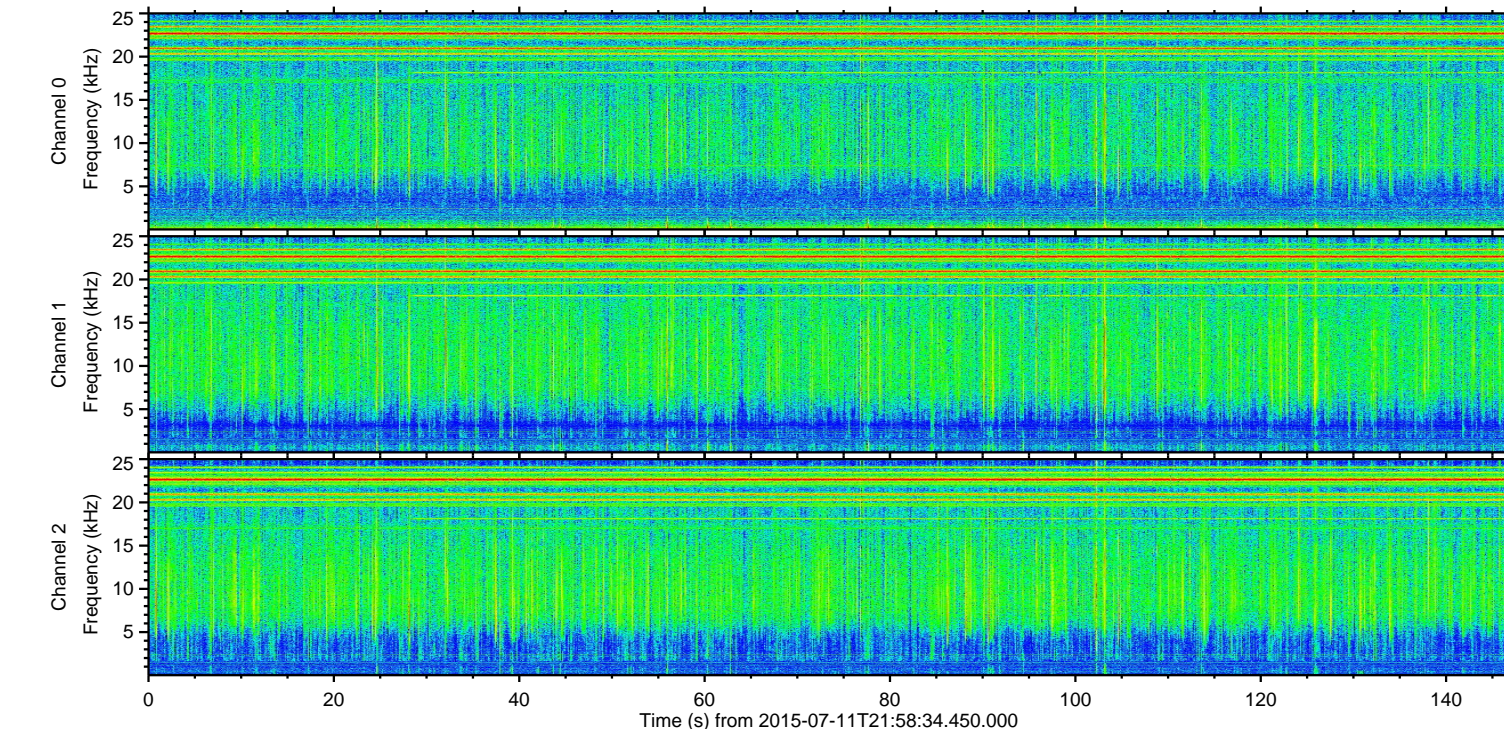
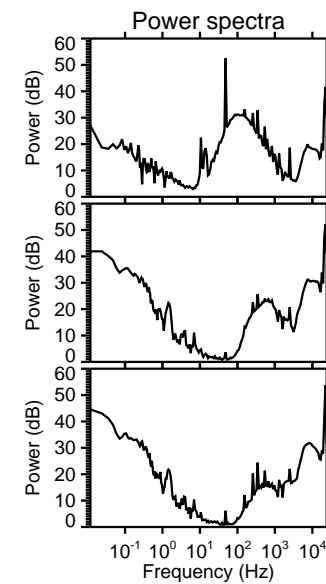
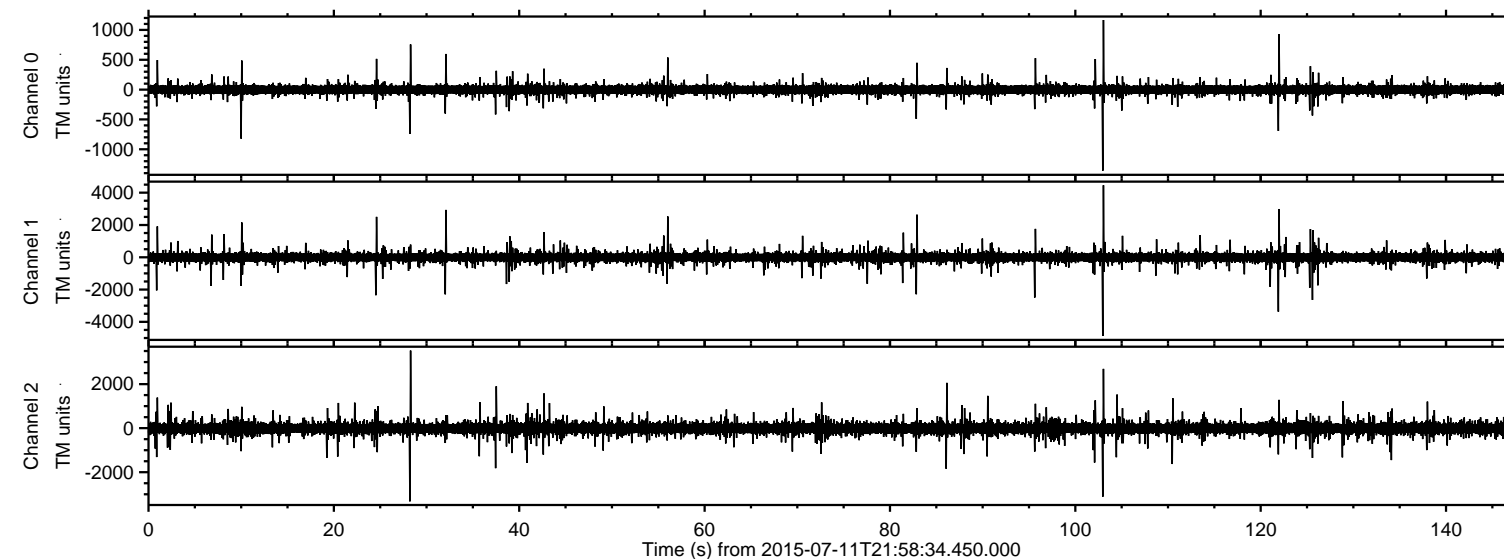

ELMAVAN 3D WAVEFORMS (Measured data sampled at 50 kHz) 51000 packets of 144 samples from 2015-07-11T21:58:34.450.000. Part 104/147

Processed Sun Jul 12 00:05:16 2015 by ELM ver.2012-10-06 from 001__elm20150711_215833__dat00.bin

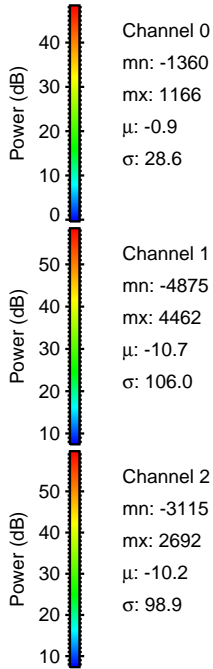
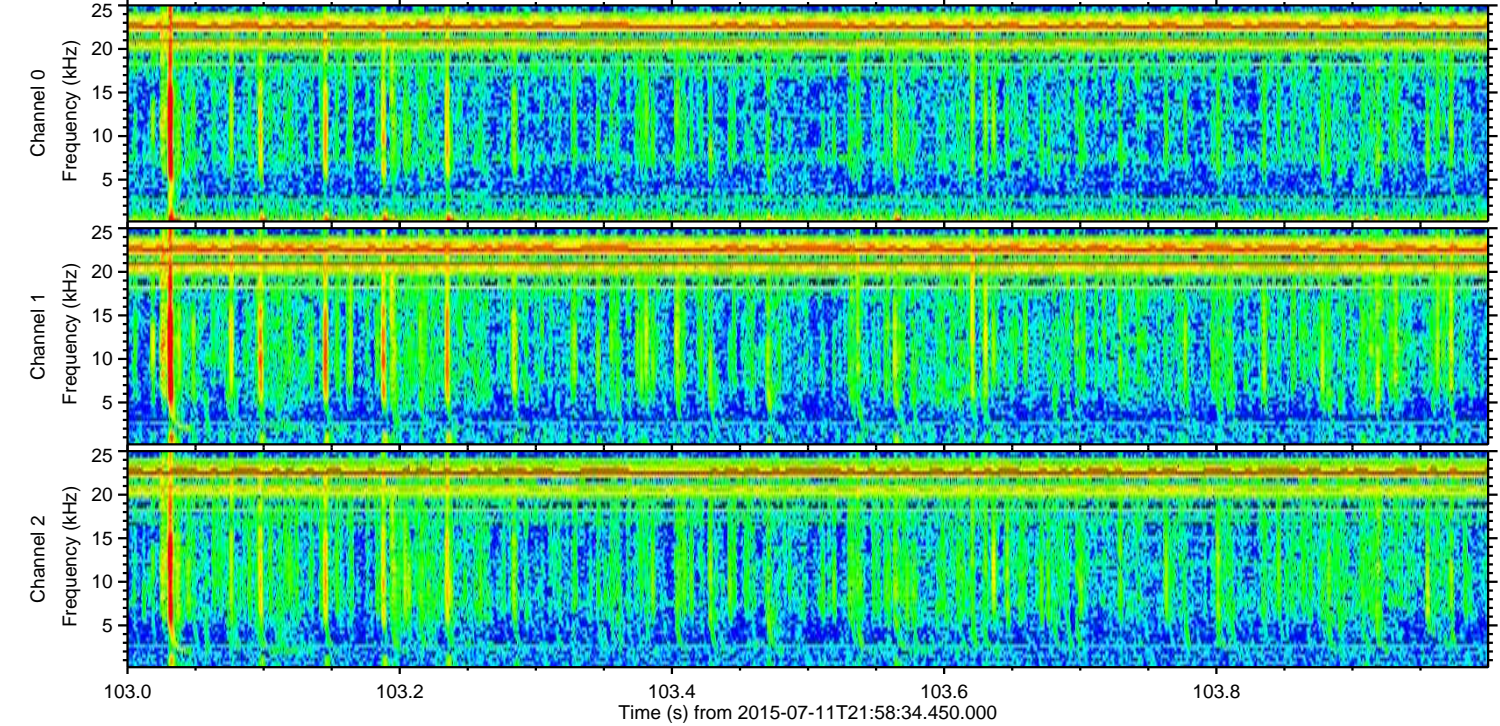
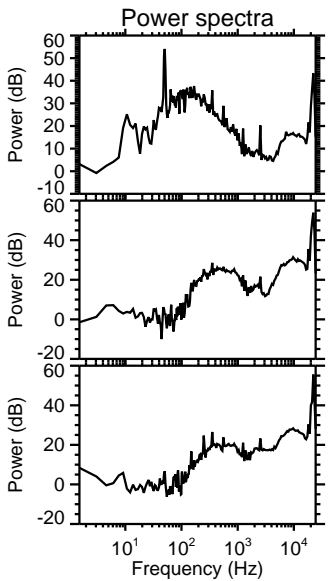
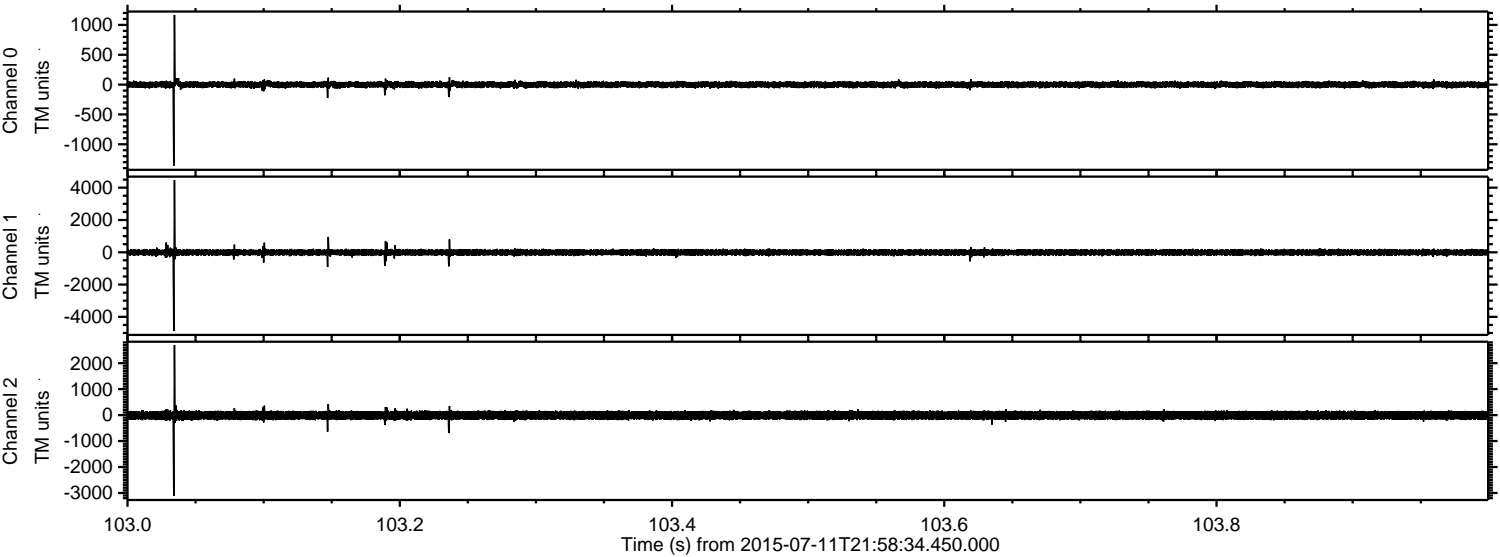

Processed Sun Jul 12 00:05:17 2015 by ELM ver.2012-10-06 from 001__elm20150711_215833__dat00.bin

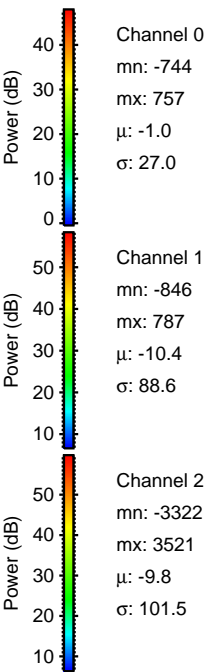
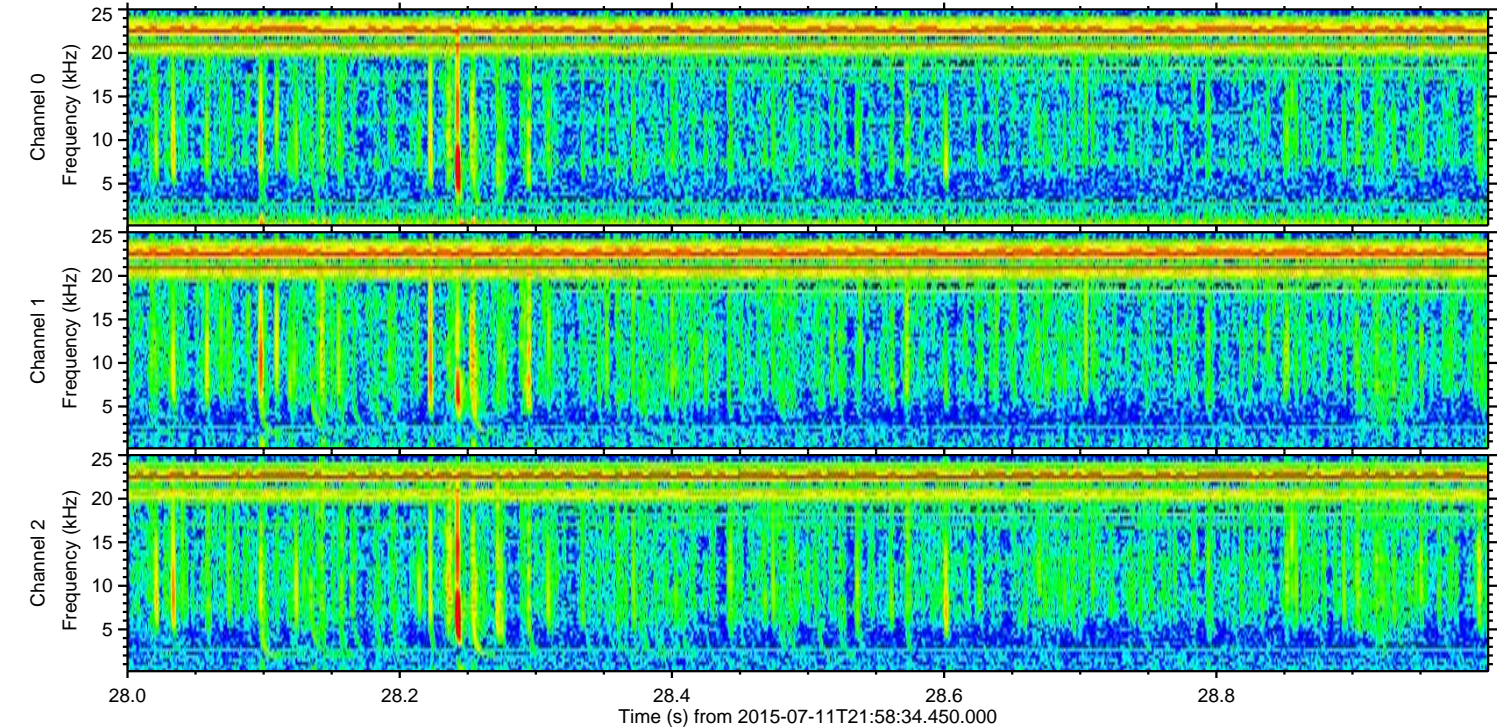
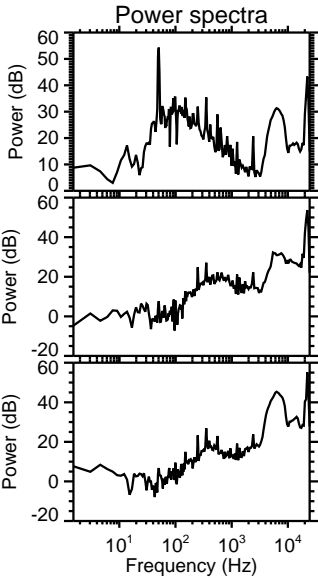
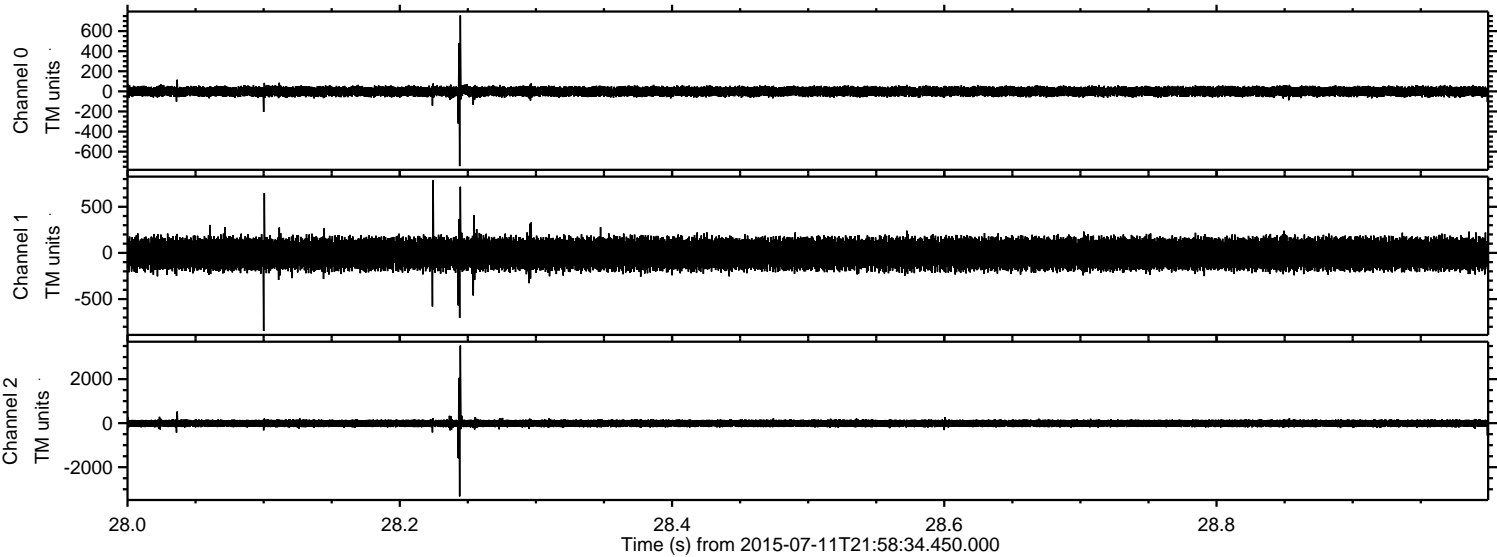

ELMAVAN 3D WAVEFORMS (Measured data sampled at 50 kHz) 51000 packets of 144 samples from 2015-07-11T21:58:34.450.000. Part 122/147

Processed Sun Jul 12 00:05:18 2015 by ELM ver.2012-10-06 from 001__elm20150711_215833__dat00.bin

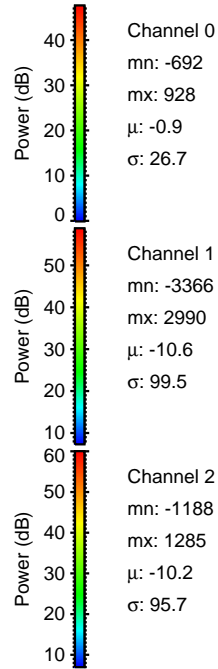
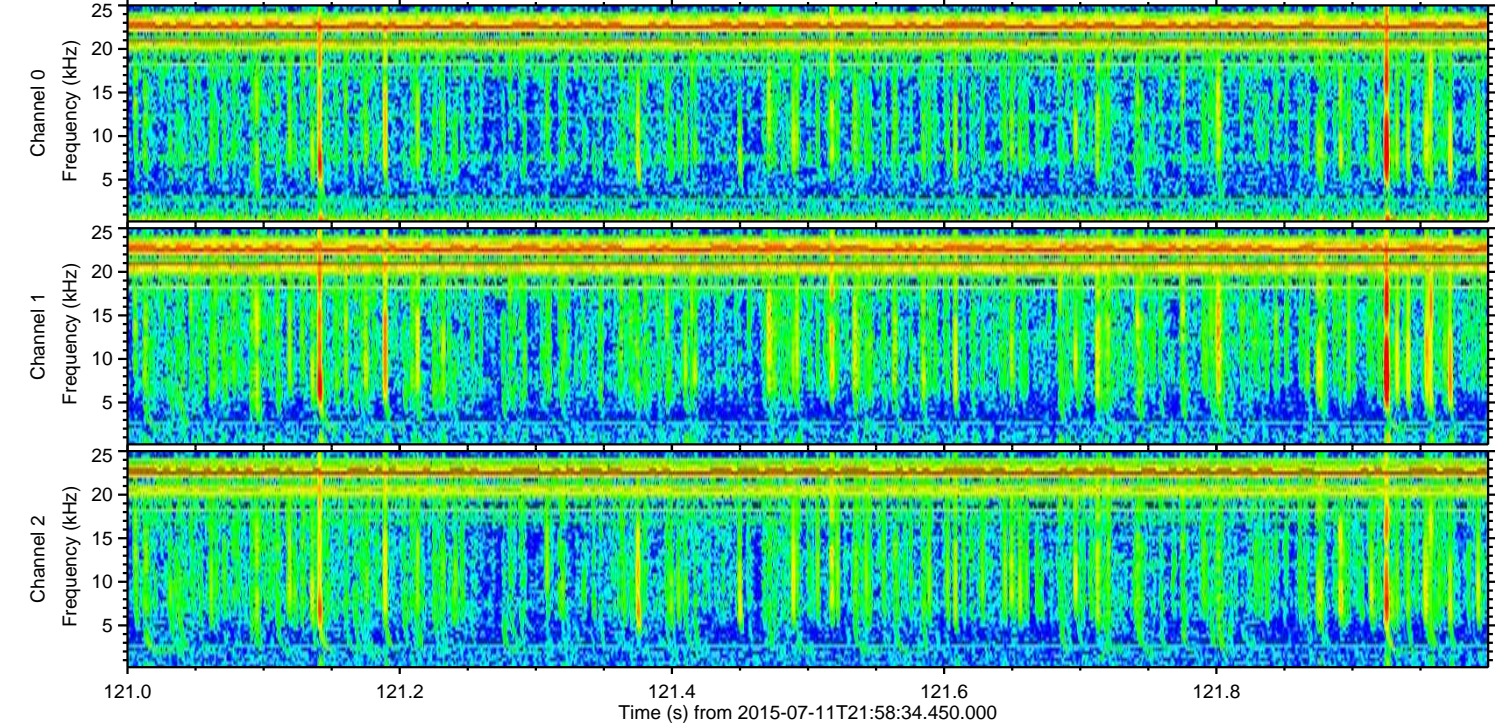
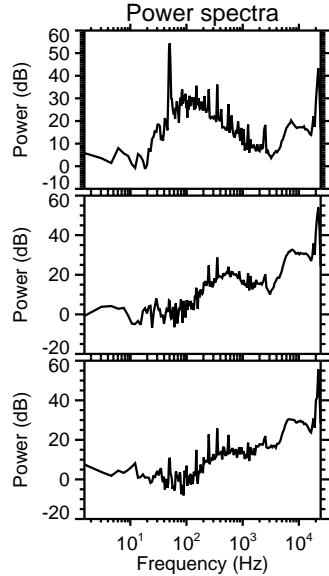
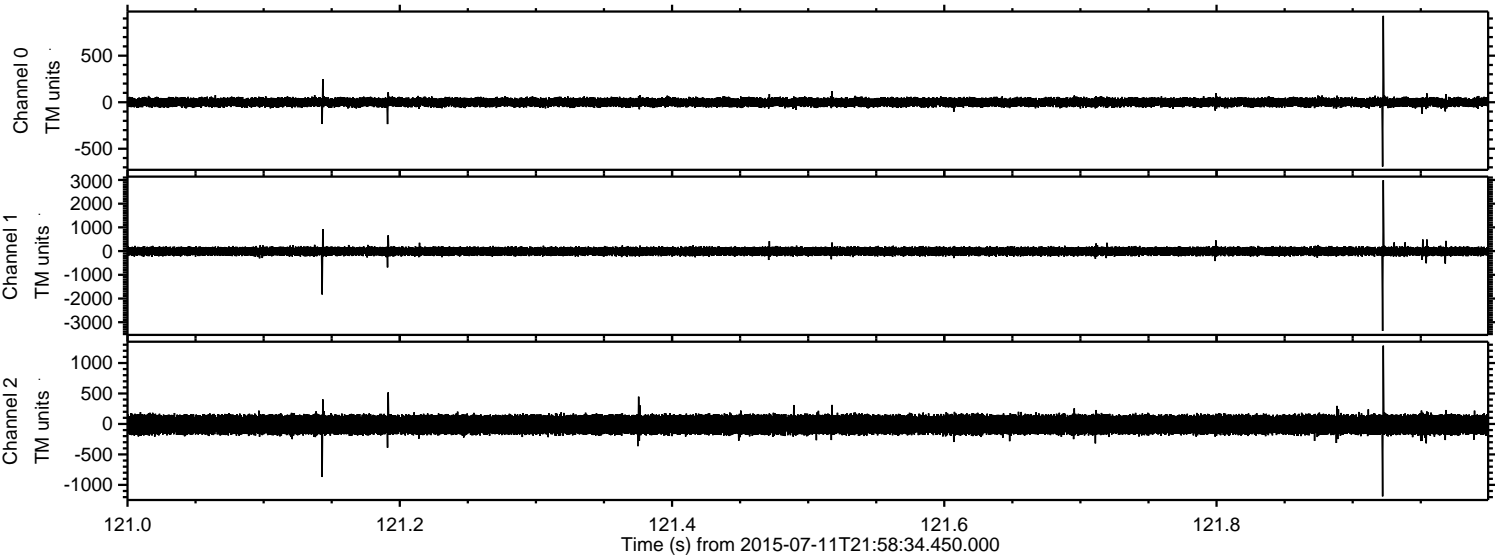

Processed Sun Jul 12 00:05:20 2015 by ELM ver.2012-10-06 from 001__elm20150711_215833__dat00.bin

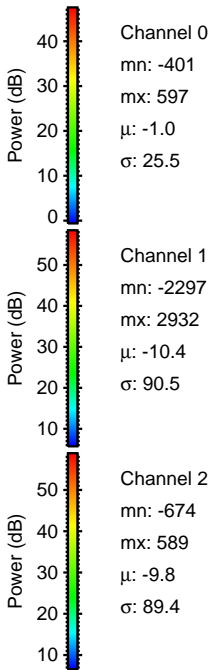
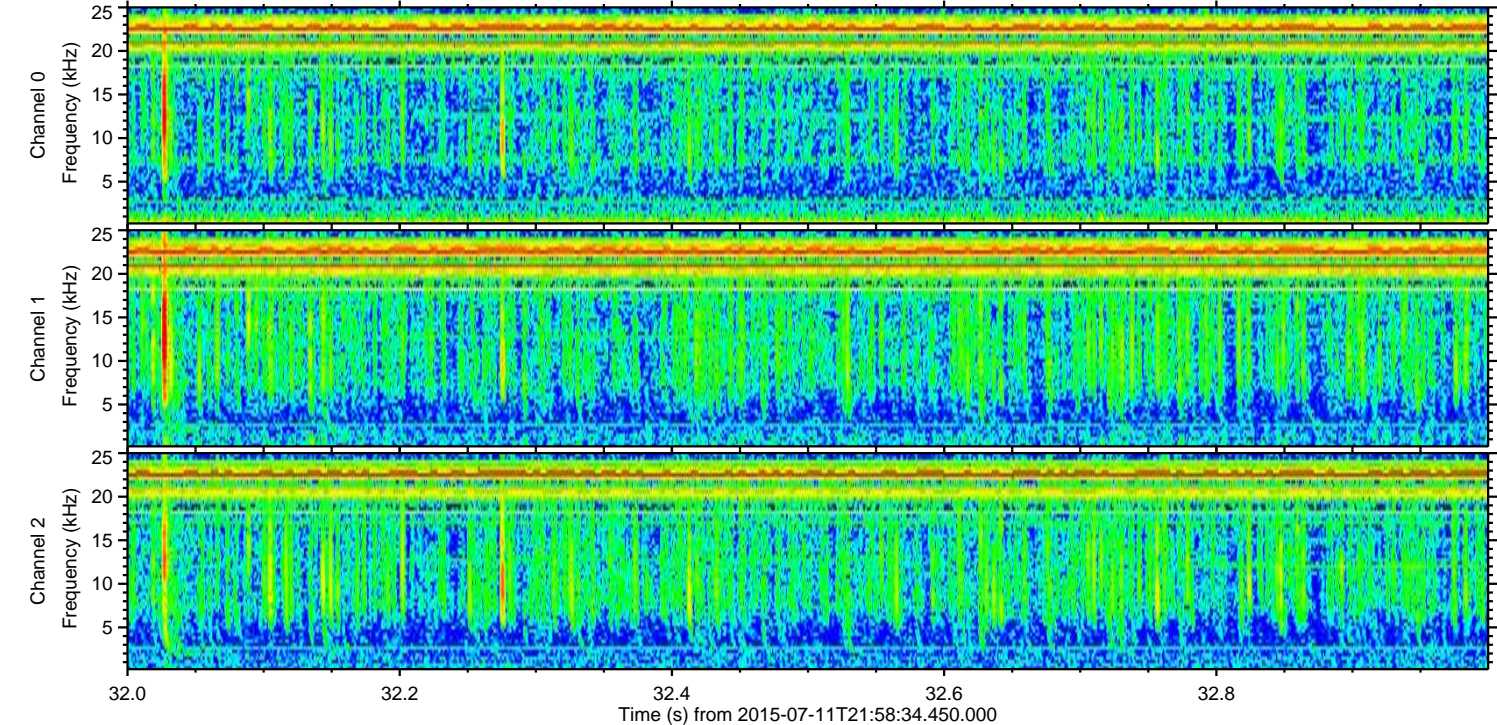
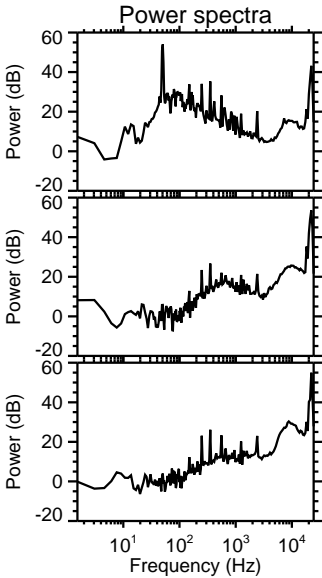
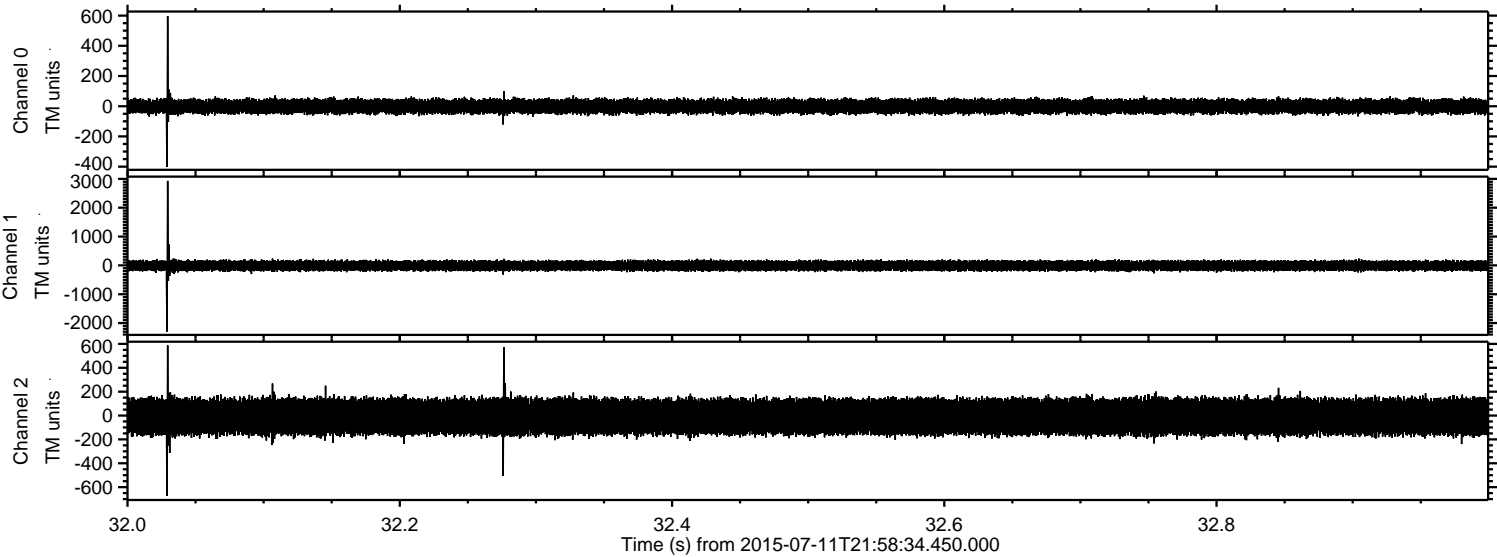

ELMAVAN 3D WAVEFORMS (Measured data sampled at 50 kHz) 51000 packets of 144 samples from 2015-07-11T21:58:34.450.000. Part 126/147

Processed Sun Jul 12 00:05:21 2015 by ELM ver.2012-10-06 from 001__elm20150711_215833__dat00.bin

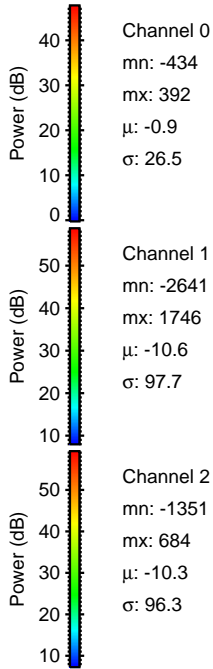
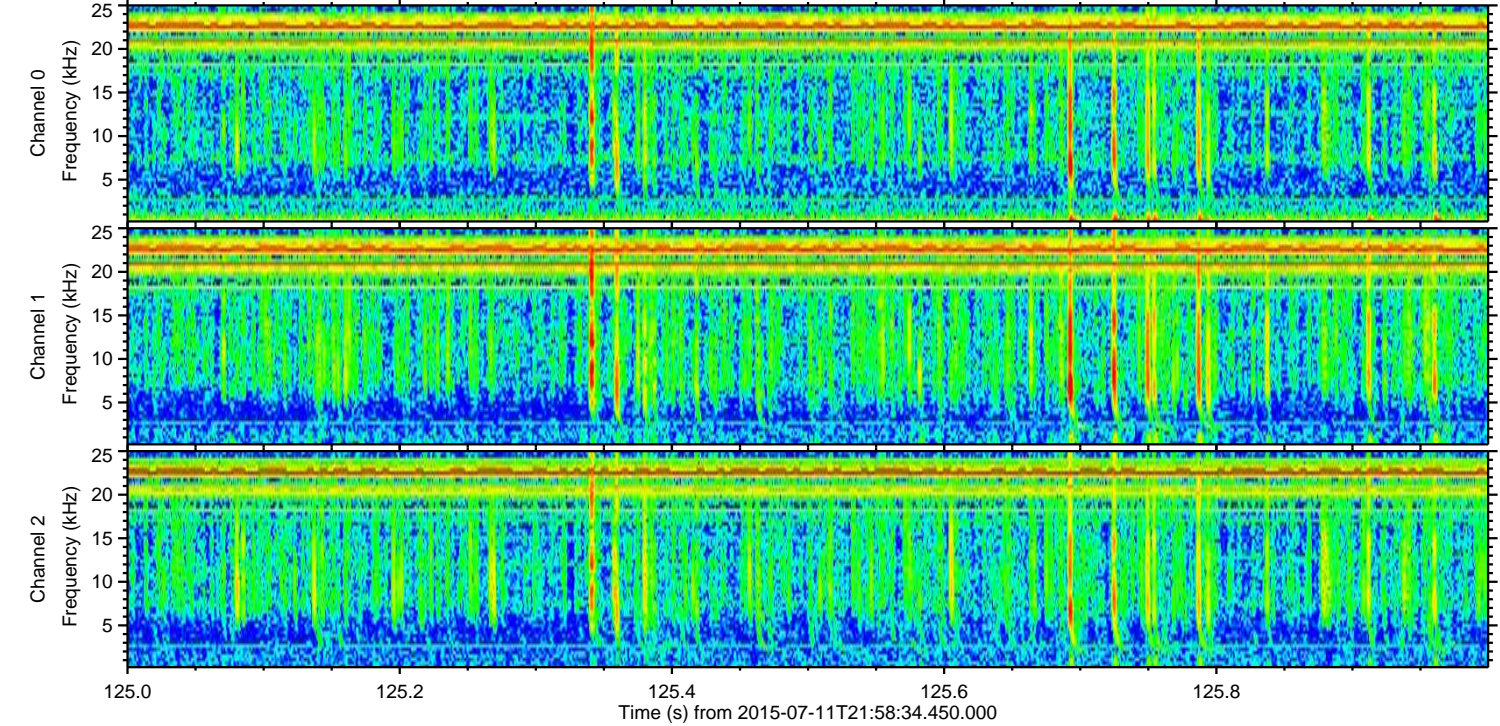
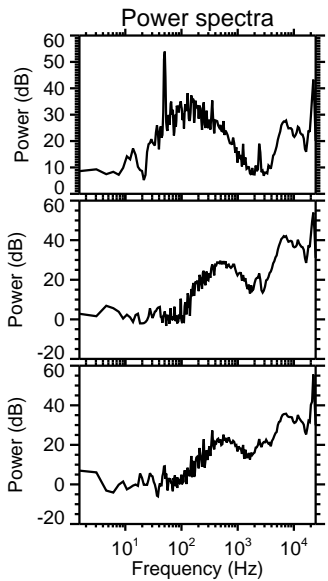
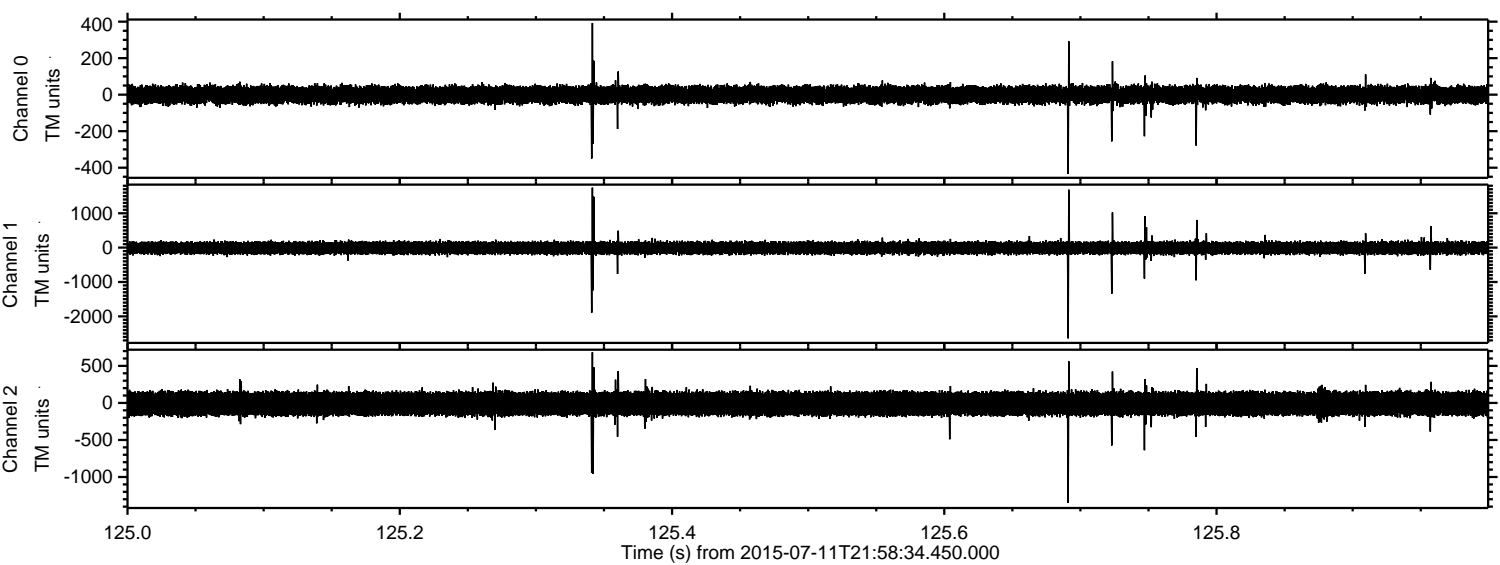

Processed Sun Jul 12 00:05:22 2015 by ELM ver.2012-10-06 from 001__elm20150711_215833__dat00.bin

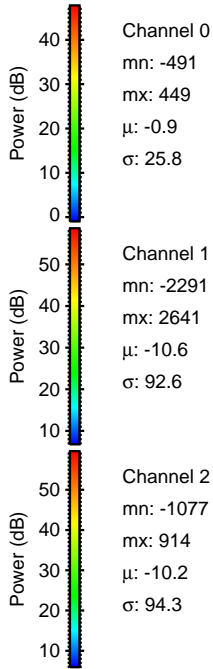
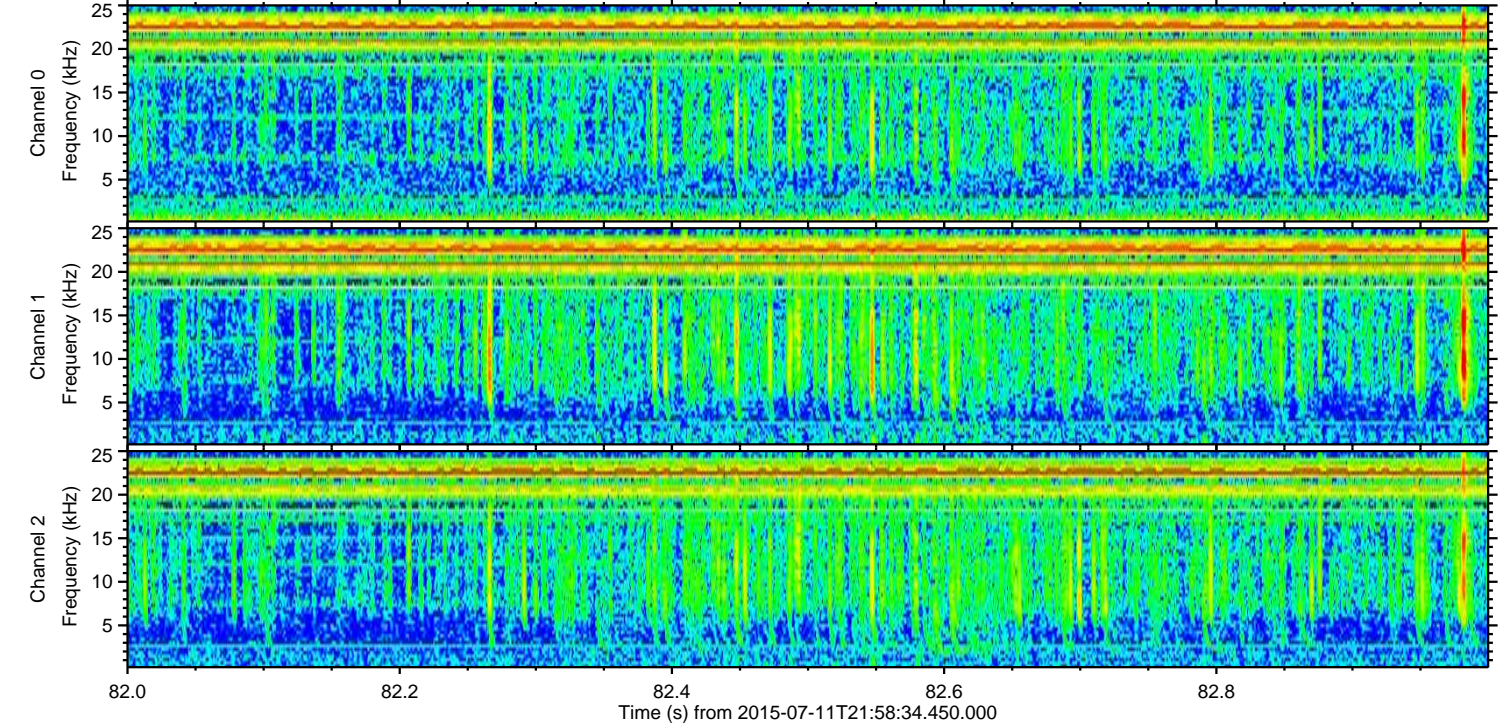
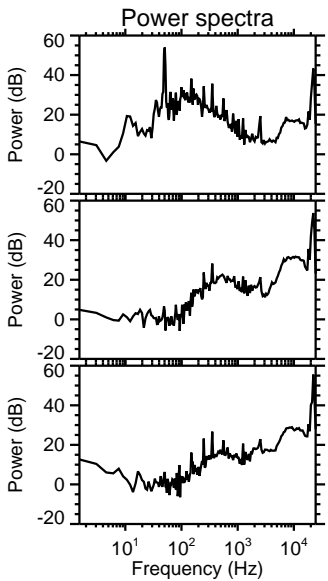
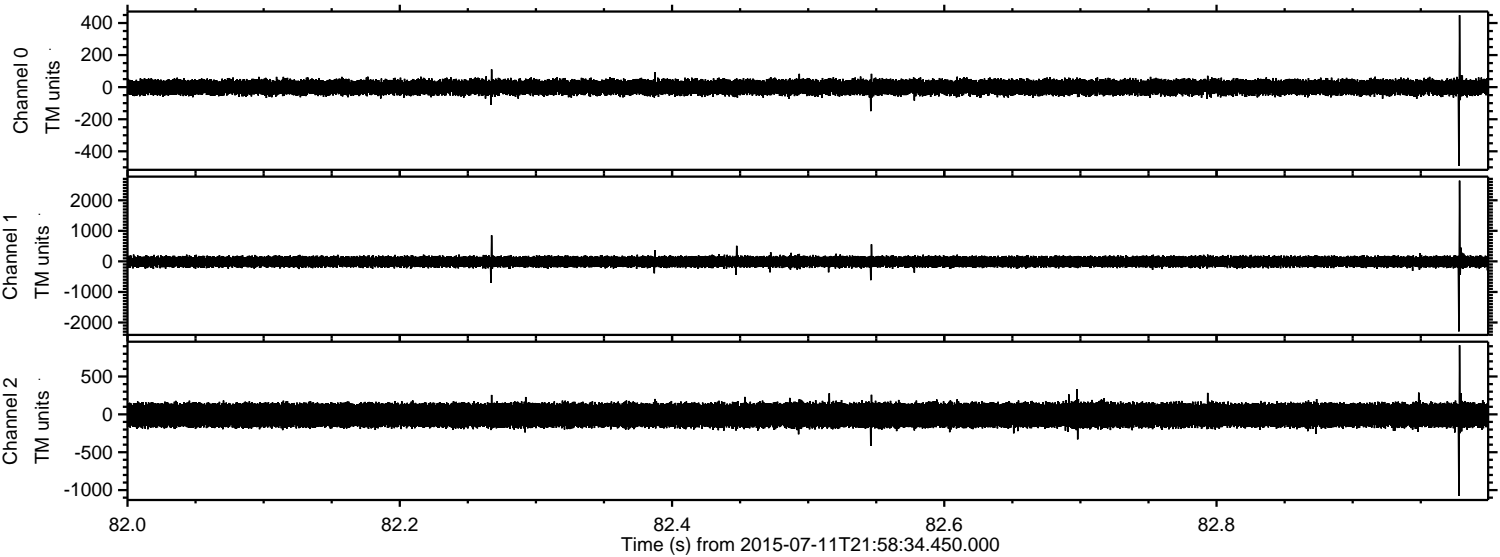

Processed Sun Jul 12 00:05:23 2015 by ELM ver.2012-10-06 from 001__elm20150711_215833__dat00.bin

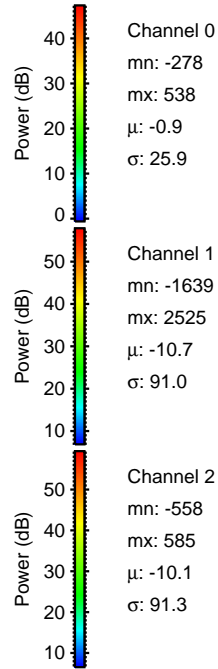
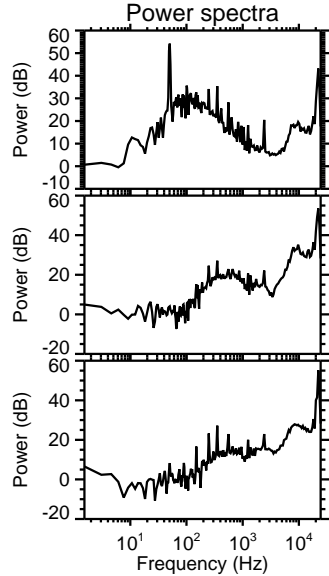
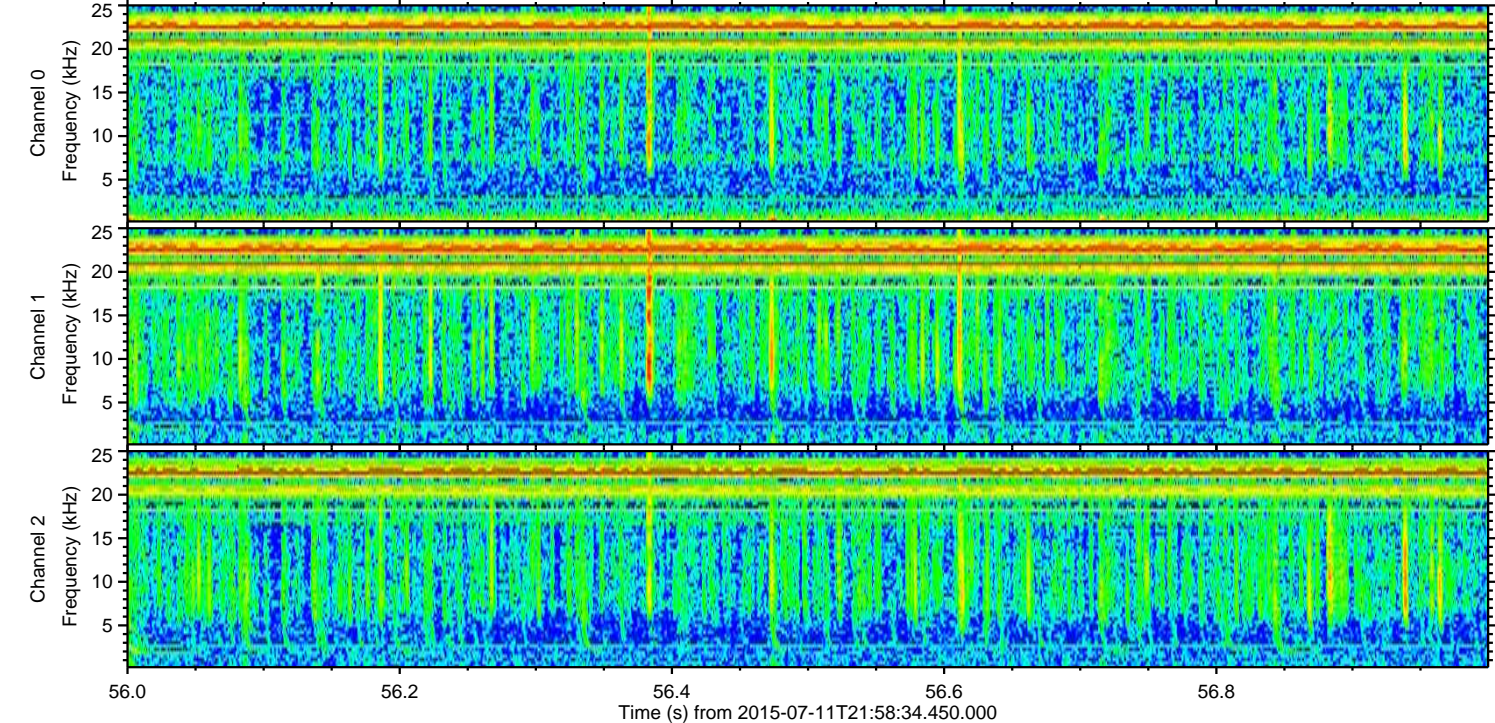
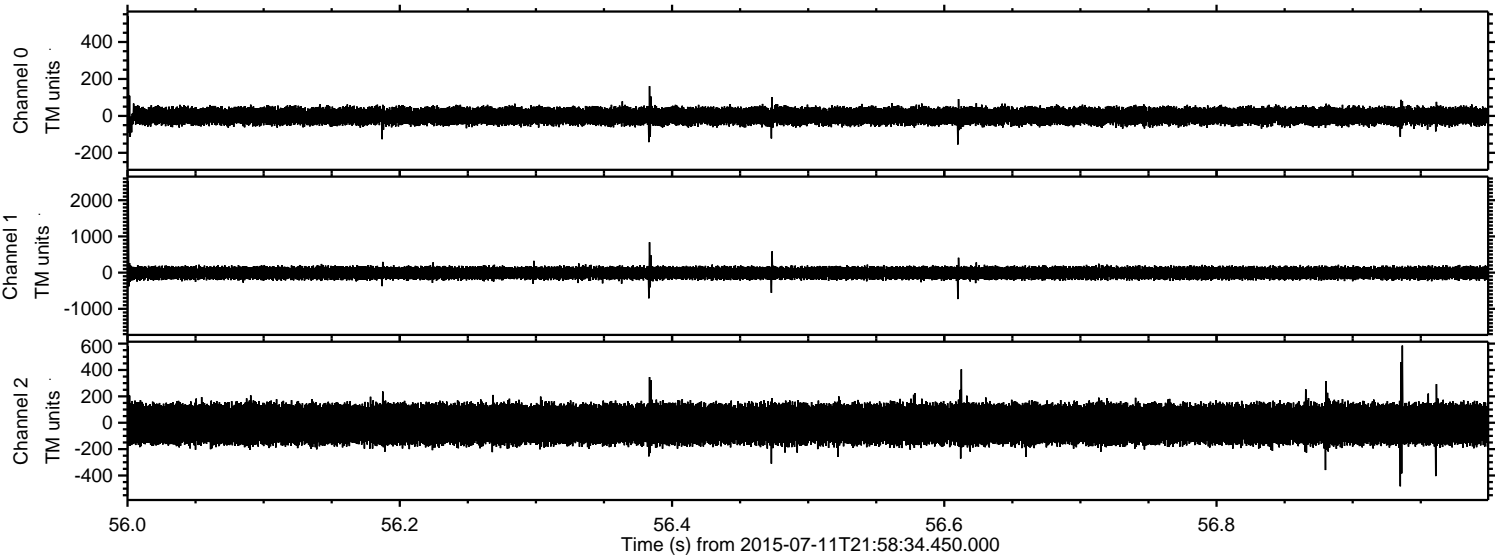

Processed Sun Jul 12 00:05:25 2015 by ELM ver.2012-10-06 from 001__elm20150711_215833__dat00.bin

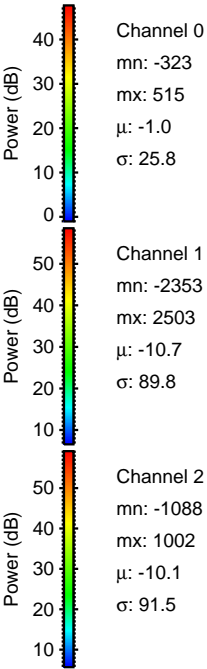
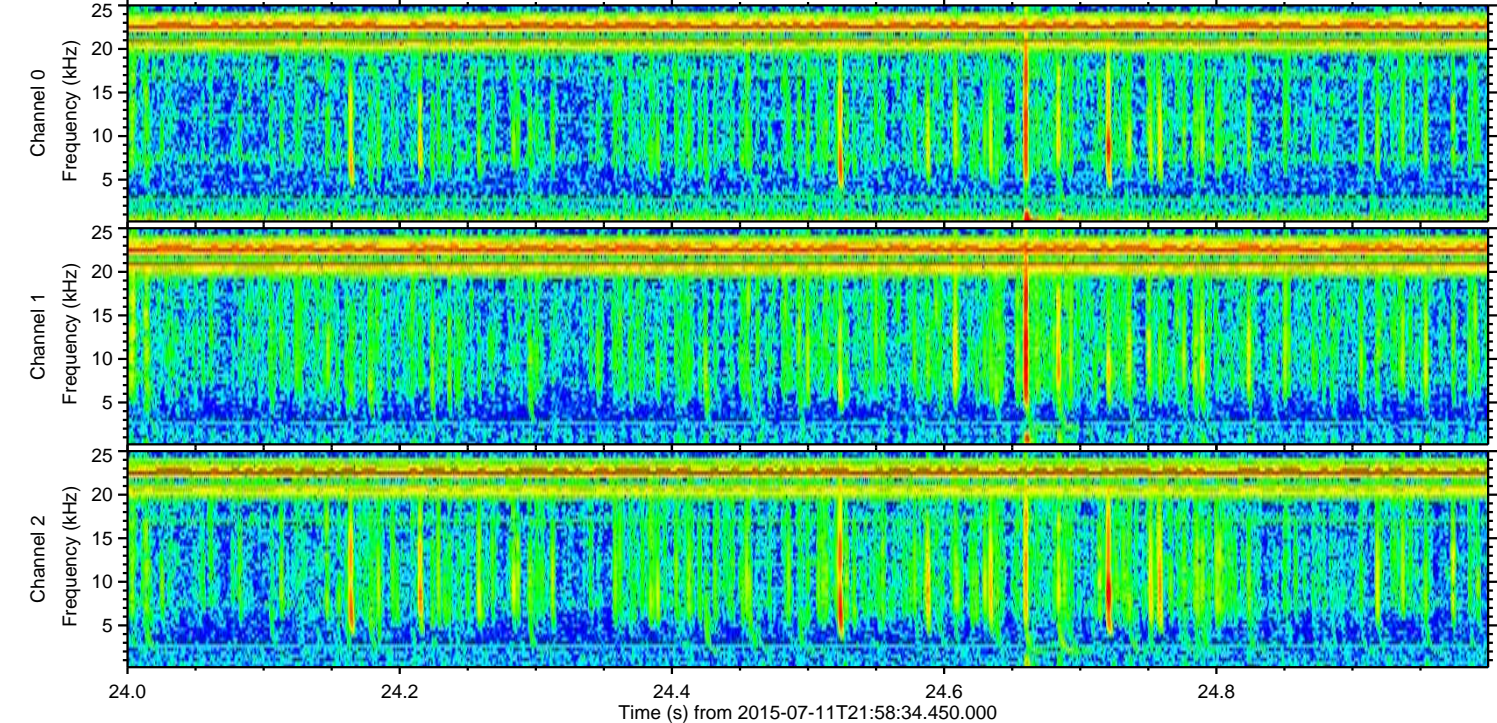
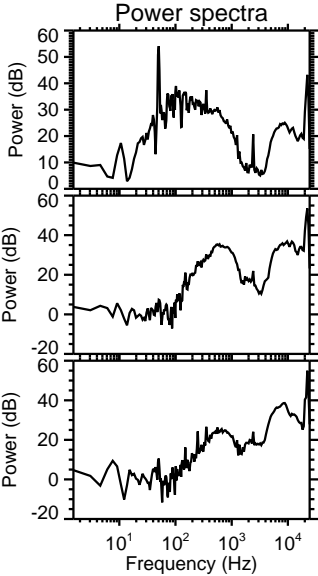
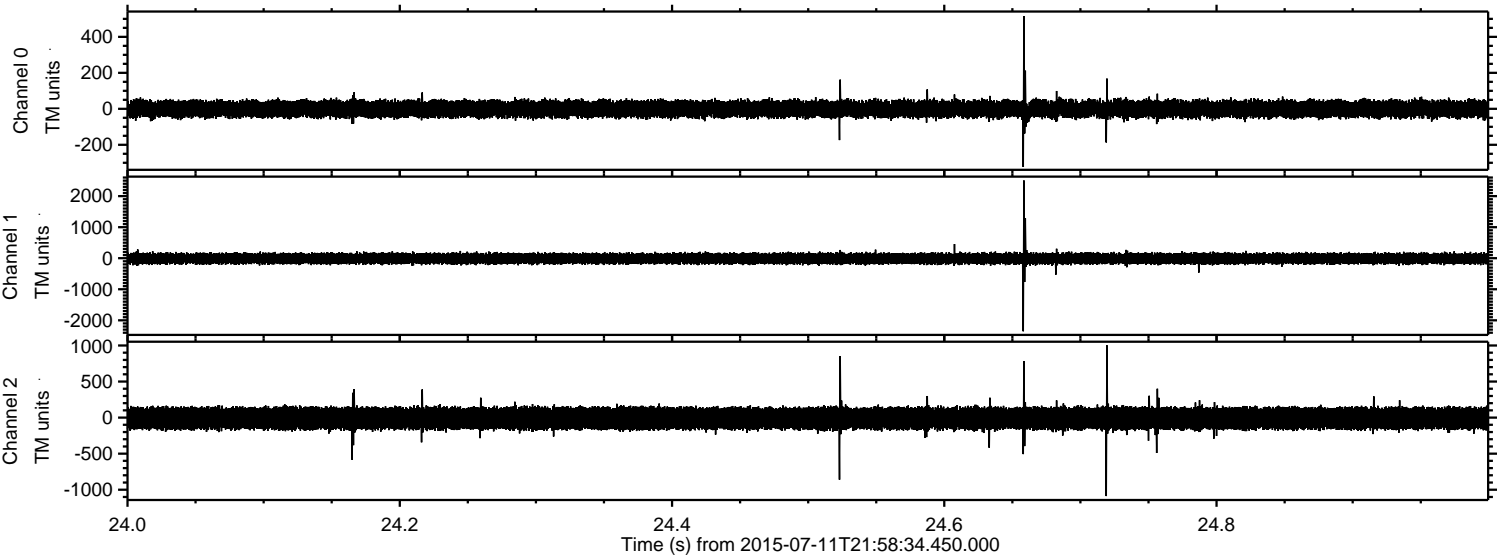

Processed Sun Jul 12 00:05:26 2015 by ELM ver.2012-10-06 from 001__elm20150711_215833__dat00.bin

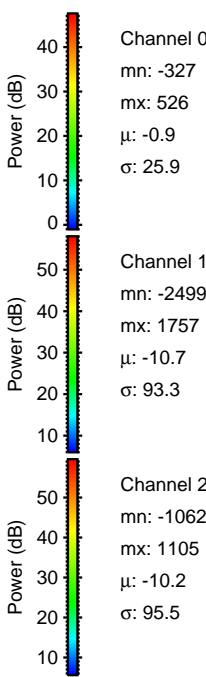
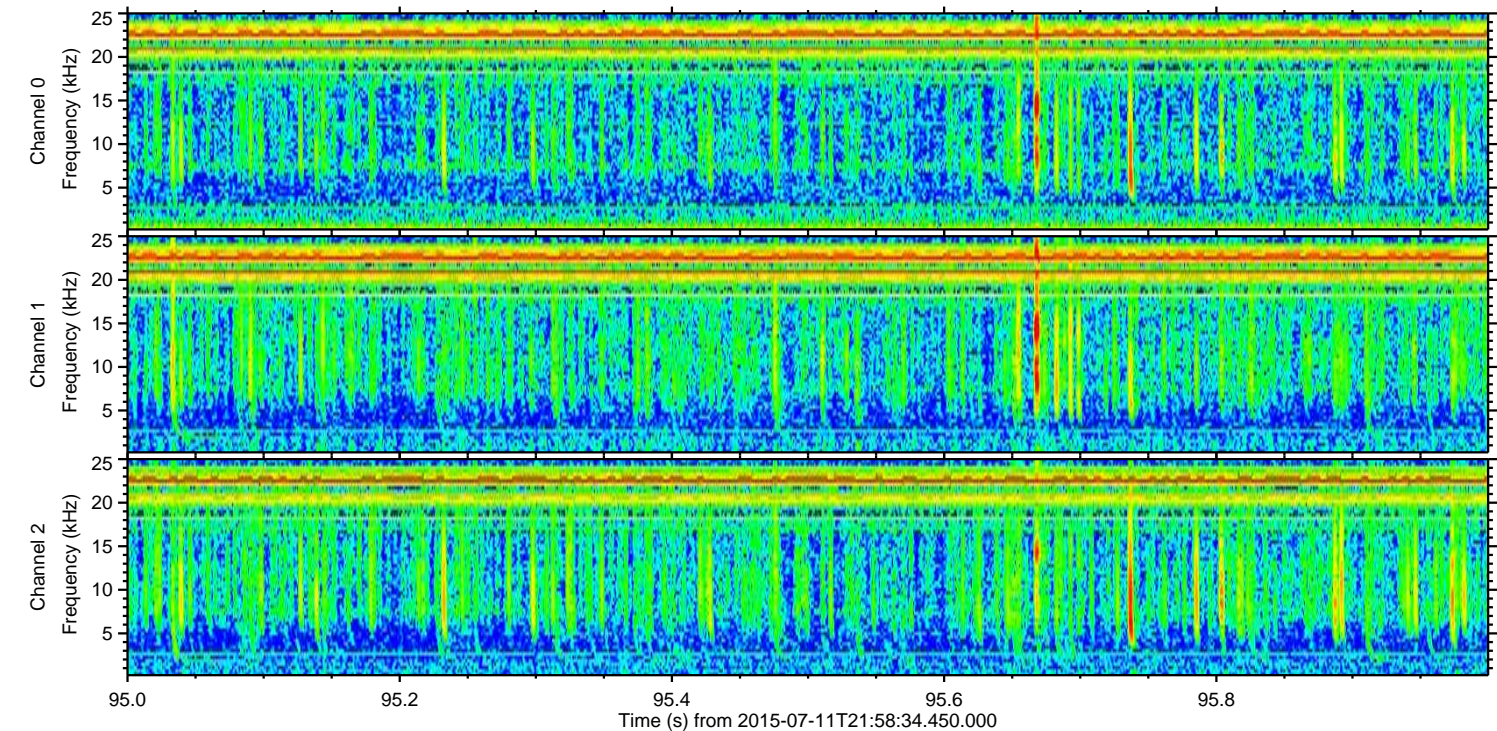
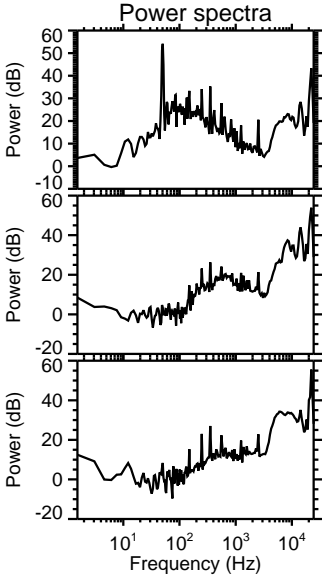
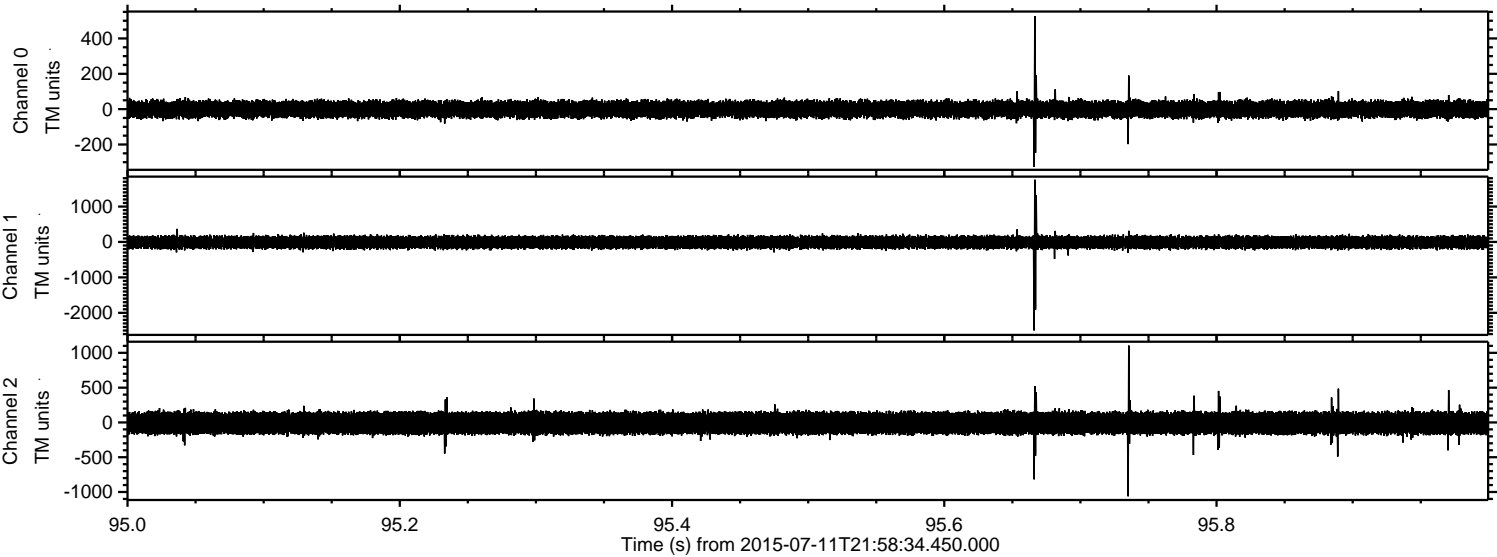

Channel 0
mn: -327
mx: 526
 μ : -0.9
 σ : 25.9

Channel 1
mn: -2499
mx: 1757
 μ : -10.7
 σ : 93.3

Channel 2
mn: -1062
mx: 1105
 μ : -10.2
 σ : 95.5

Processed Sun Jul 12 00:05:27 2015 by ELM ver.2012-10-06 from 001__elm20150711_215833__dat00.bin

