

ELMAVAN 3D WAVEFORMS (Measured data sampled at 50 kHz) 51000 packets of 144 samples from 2015-07-11T19:03:27.072.000.

Processed Sat Jul 11 21:10:10 2015 by ELM ver.2012-10-06 from 001__elm20150711_190326__dat00.bin

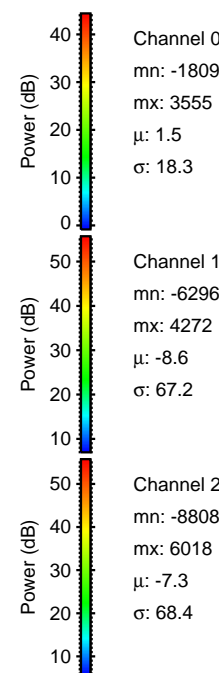
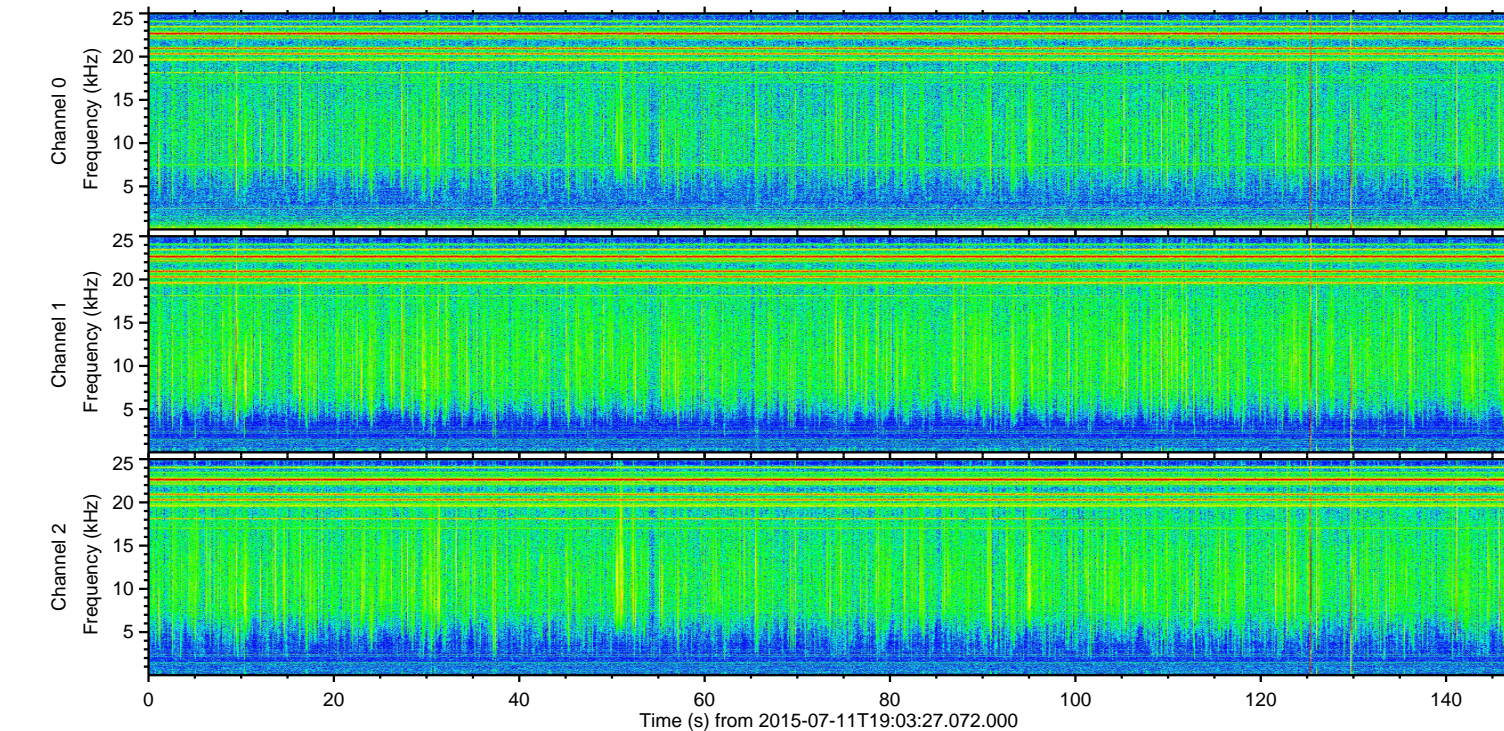
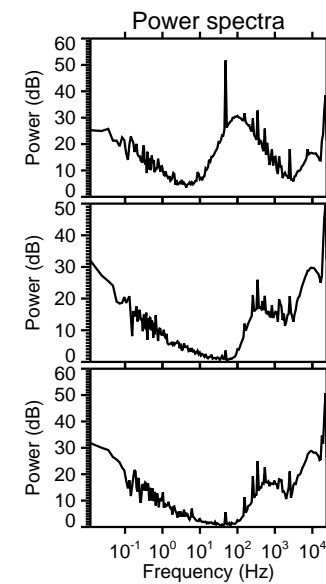
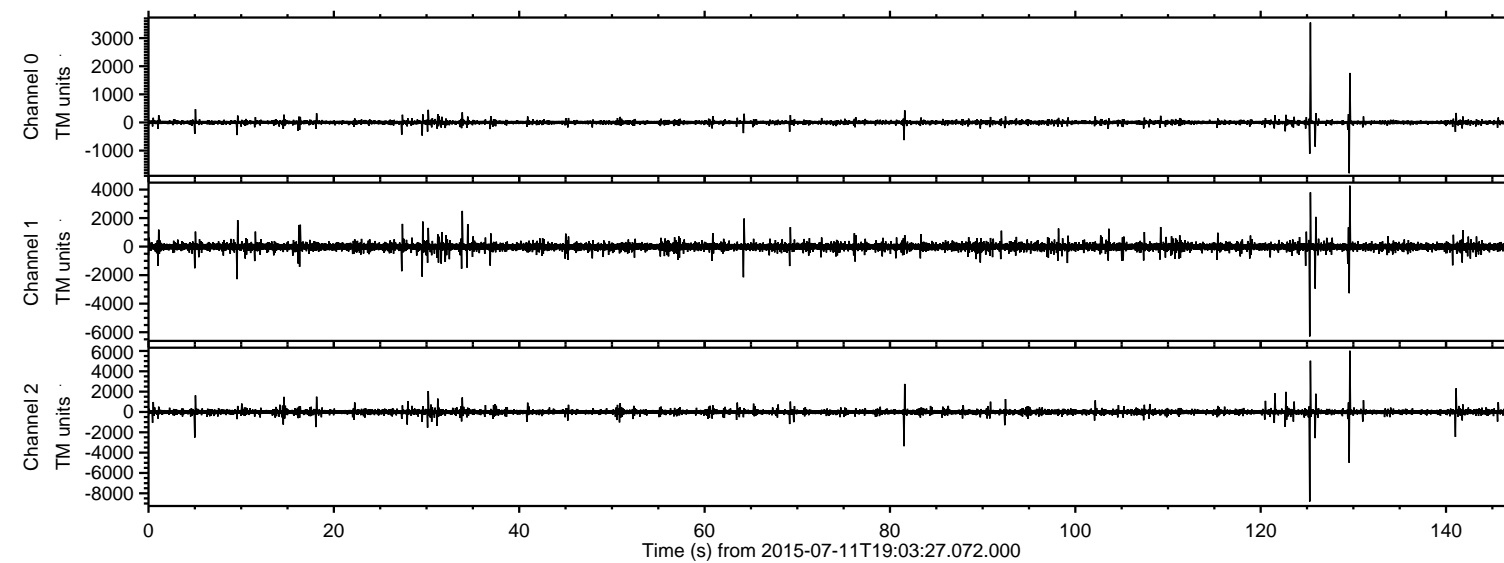

ELMAVAN 3D WAVEFORMS (Measured data sampled at 50 kHz) 51000 packets of 144 samples from 2015-07-11T19:03:27.072.000. Part 126/147

Processed Sat Jul 11 21:10:26 2015 by ELM ver.2012-10-06 from 001__elm20150711_190326__dat00.bin

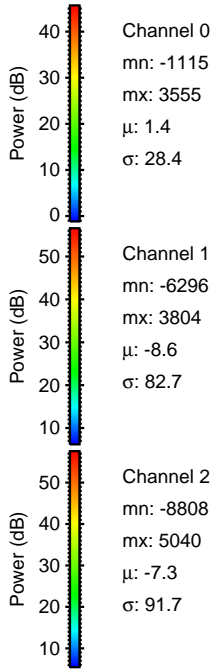
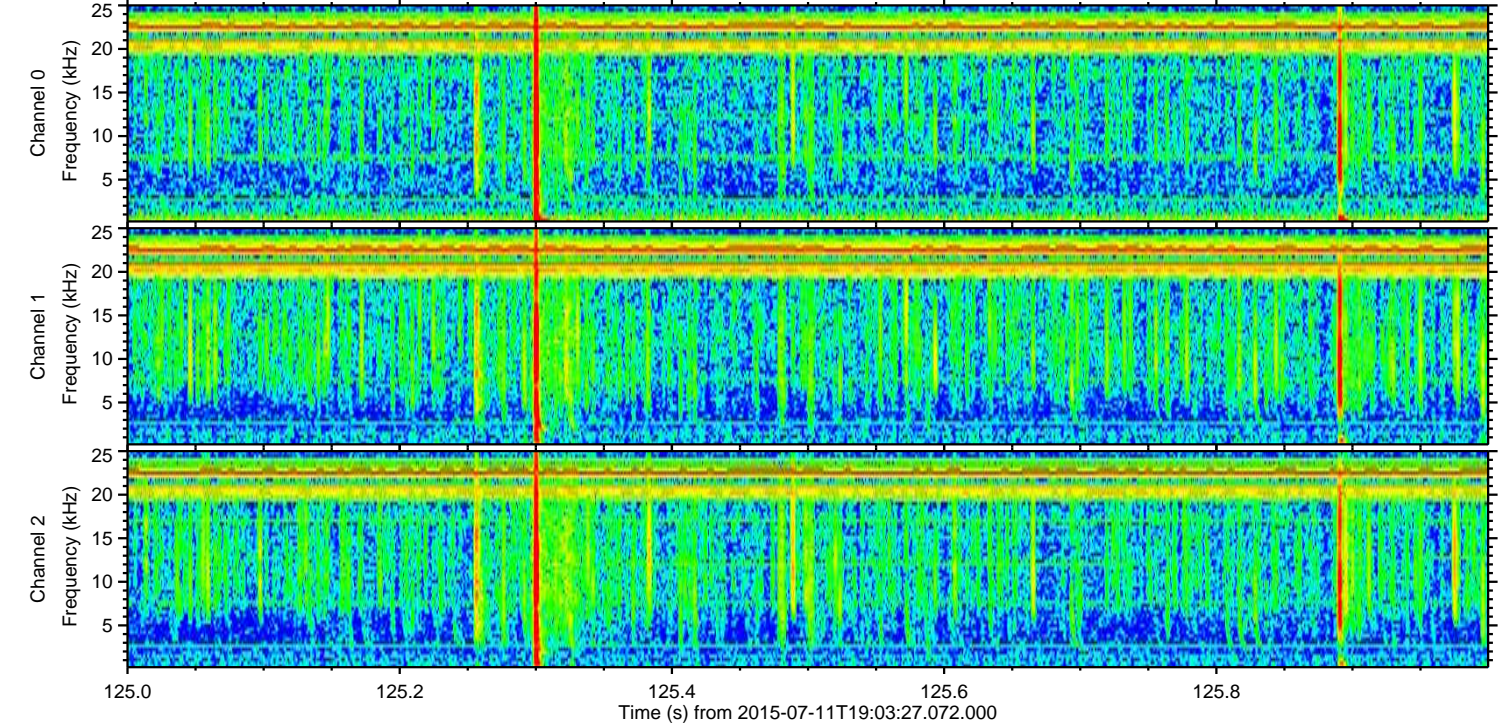
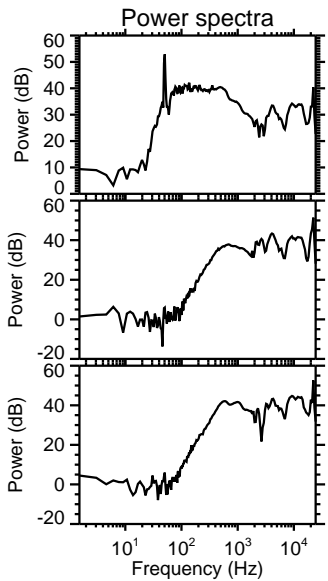
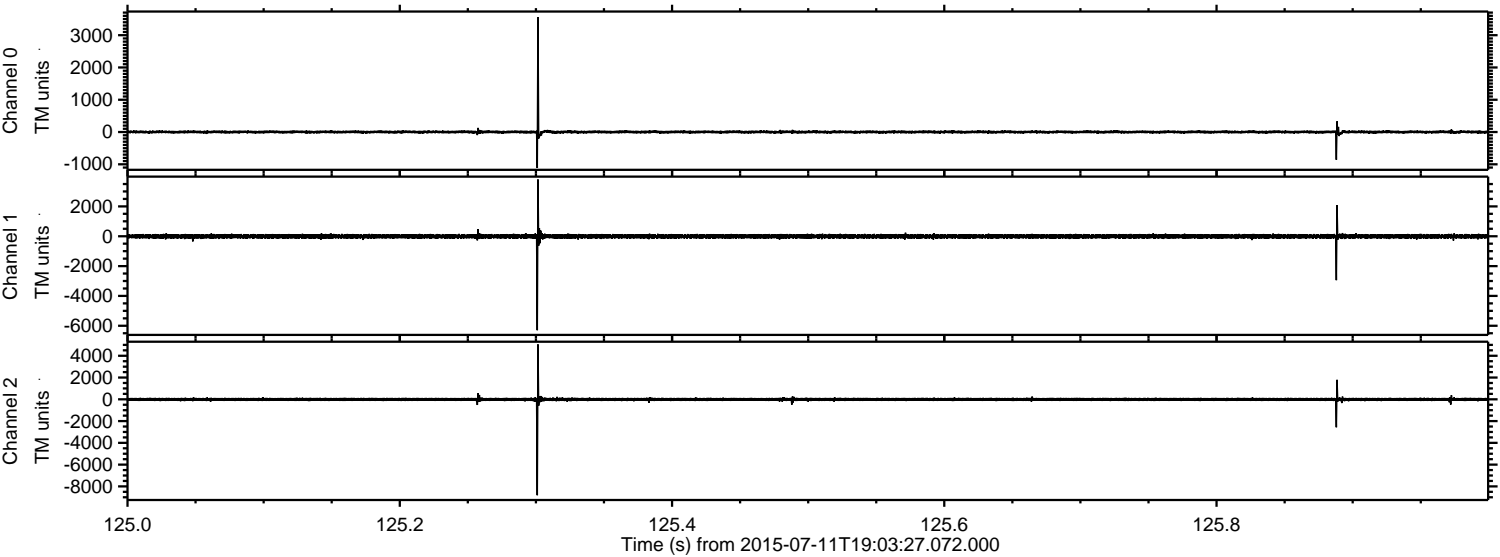

Channel 0
mn: -1115
mx: 3555
 μ : 1.4
 σ : 28.4

Channel 1
mn: -6296
mx: 3804
 μ : -8.6
 σ : 82.7

Channel 2
mn: -8808
mx: 5040
 μ : -7.3
 σ : 91.7

ELMAVAN 3D WAVEFORMS (Measured data sampled at 50 kHz) 51000 packets of 144 samples from 2015-07-11T19:03:27.072.000. Part 130/147

Processed Sat Jul 11 21:10:27 2015 by ELM ver.2012-10-06 from 001__elm20150711_190326__dat00.bin

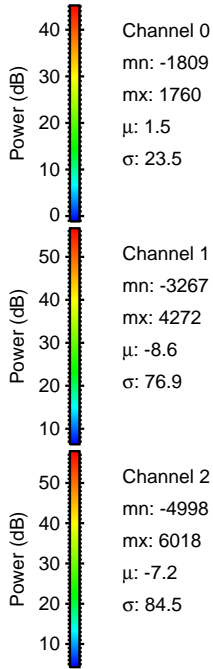
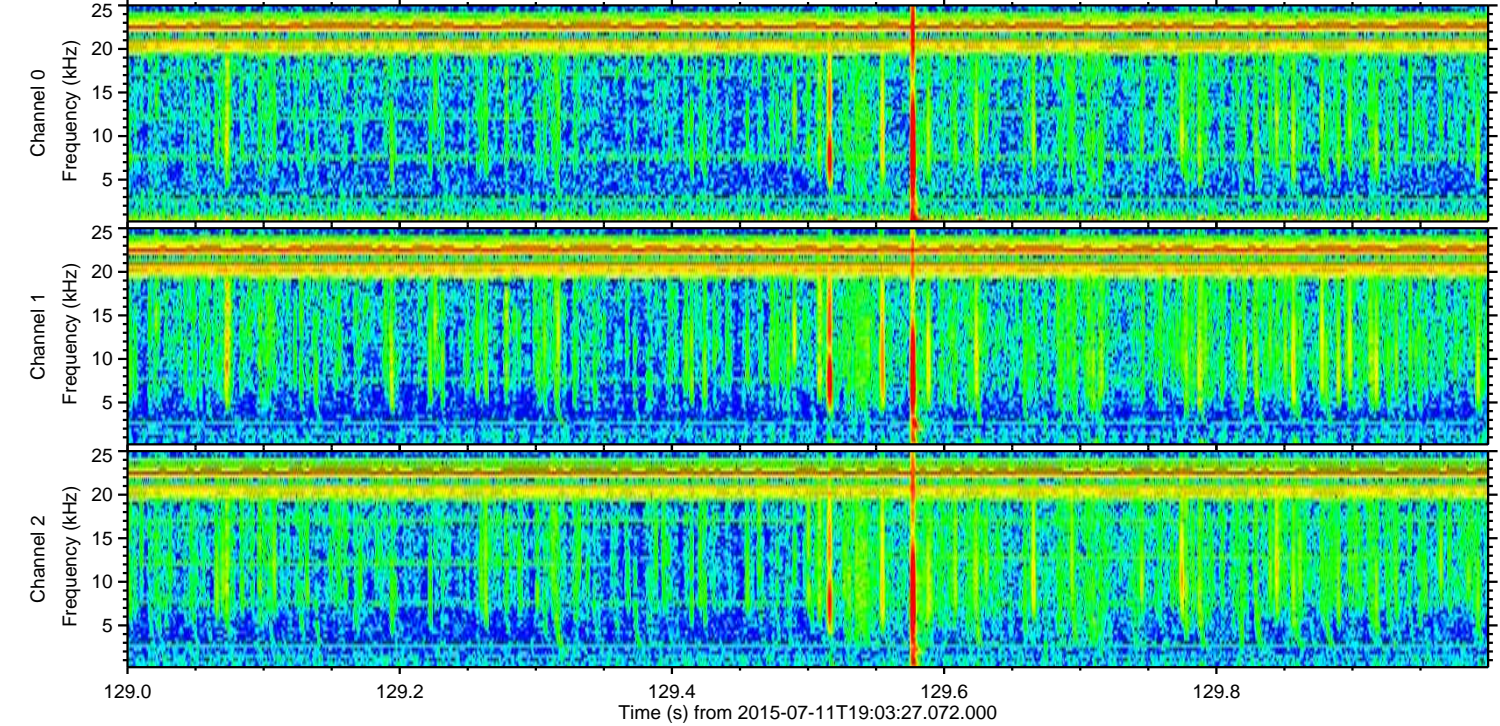
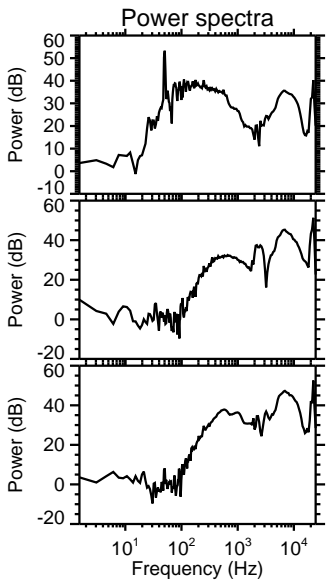
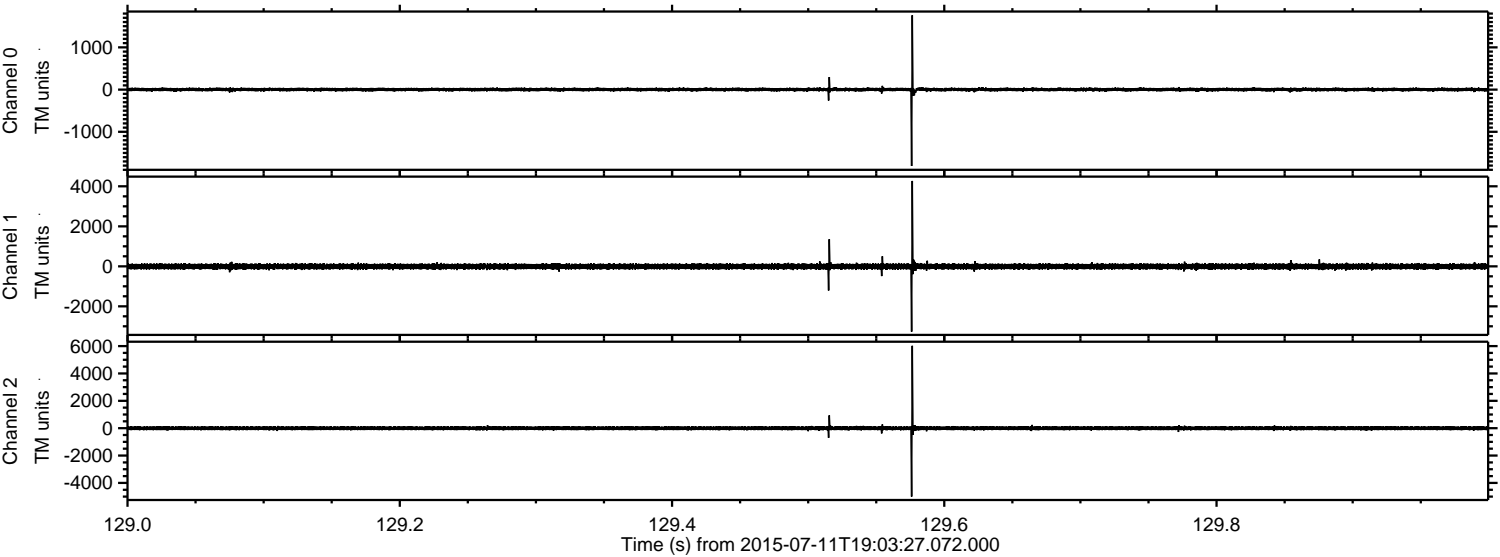

Processed Sat Jul 11 21:10:28 2015 by ELM ver.2012-10-06 from 001__elm20150711_190326__dat00.bin

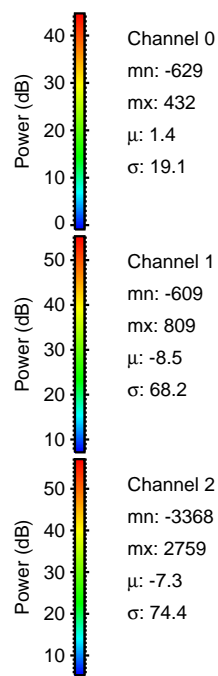
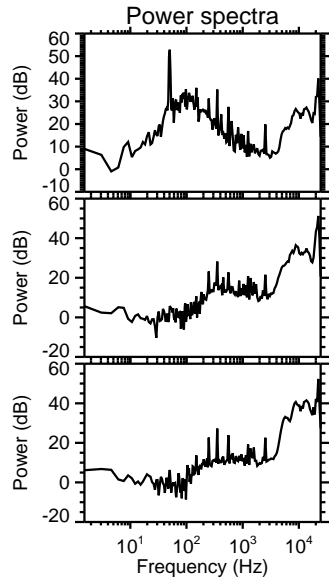
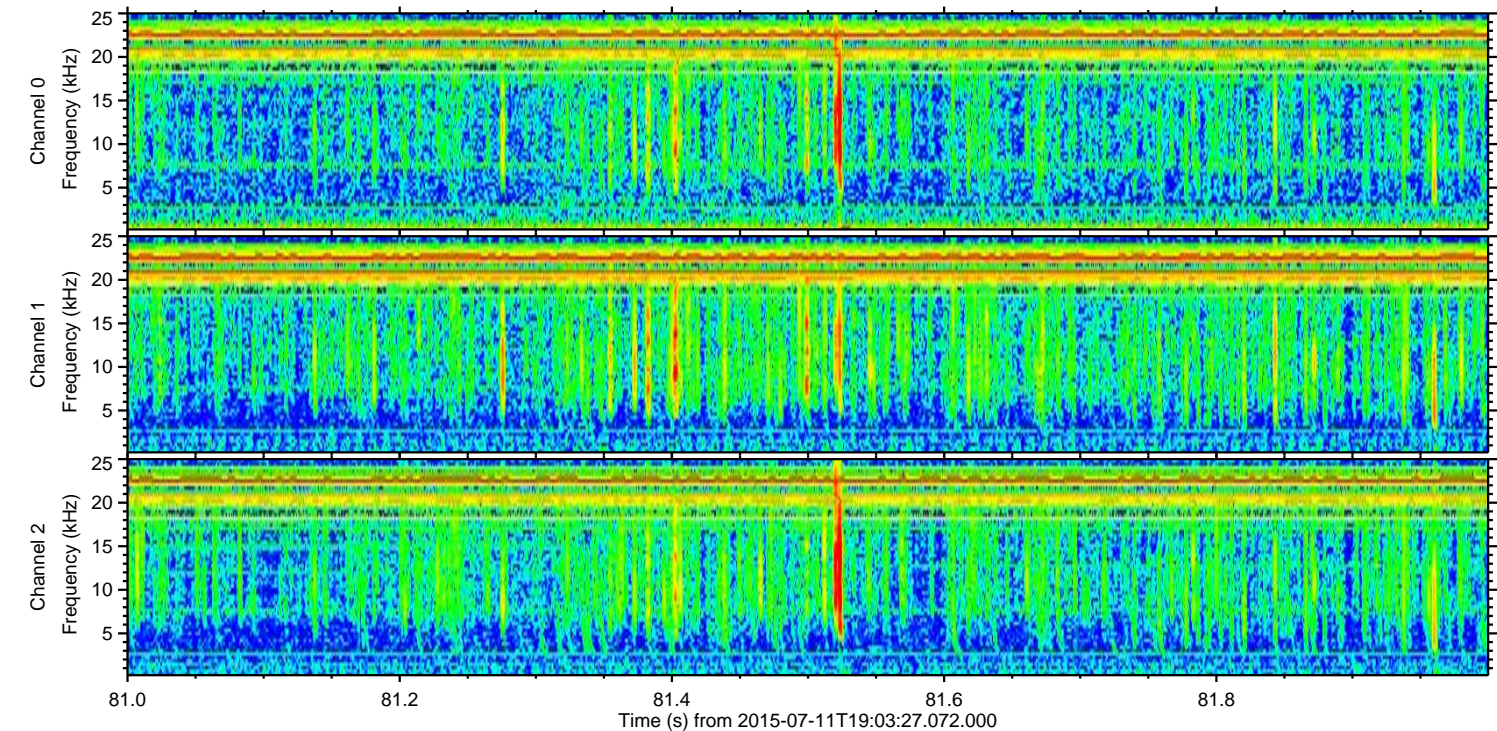
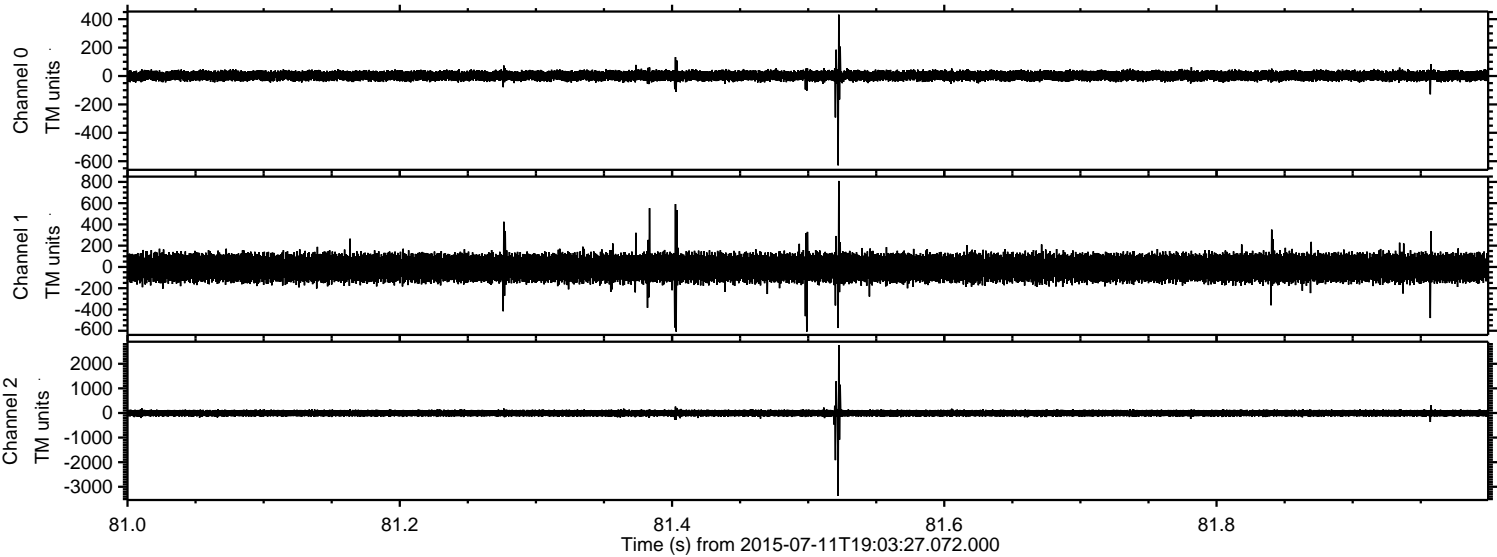

ELMAVAN 3D WAVEFORMS (Measured data sampled at 50 kHz) 51000 packets of 144 samples from 2015-07-11T19:03:27.072.000. Part 6/147

Processed Sat Jul 11 21:10:29 2015 by ELM ver.2012-10-06 from 001__elm20150711_190326__dat00.bin

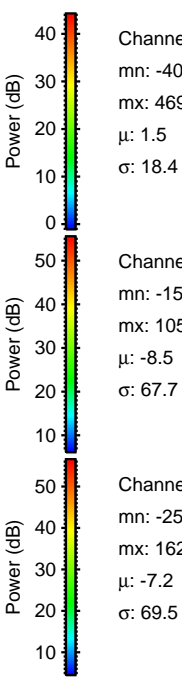
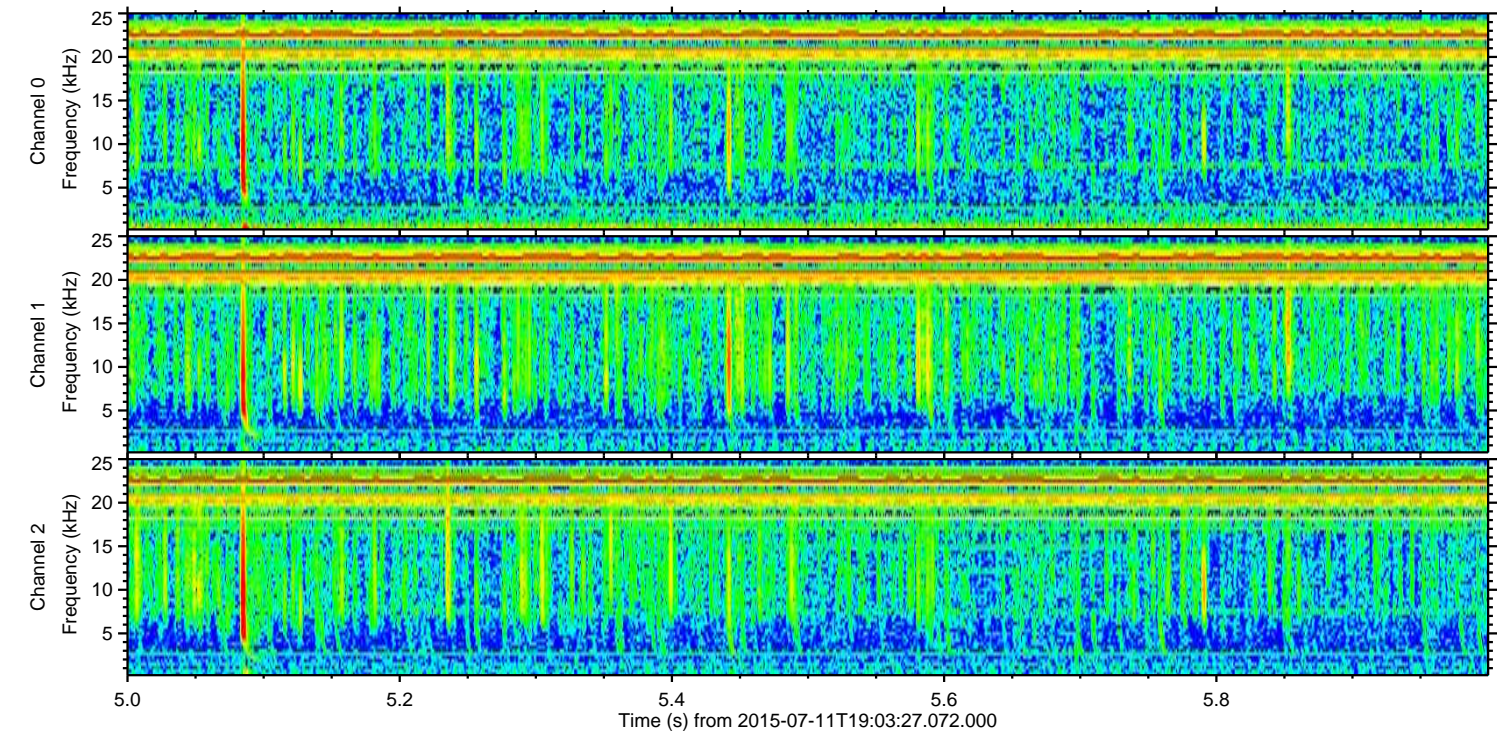
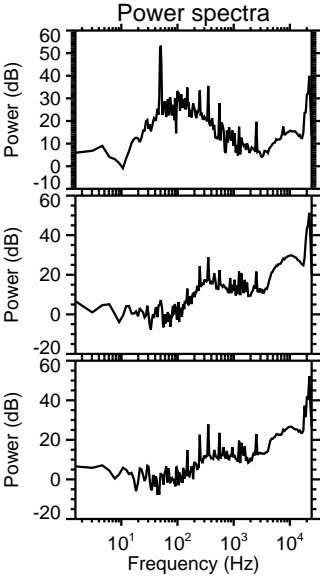
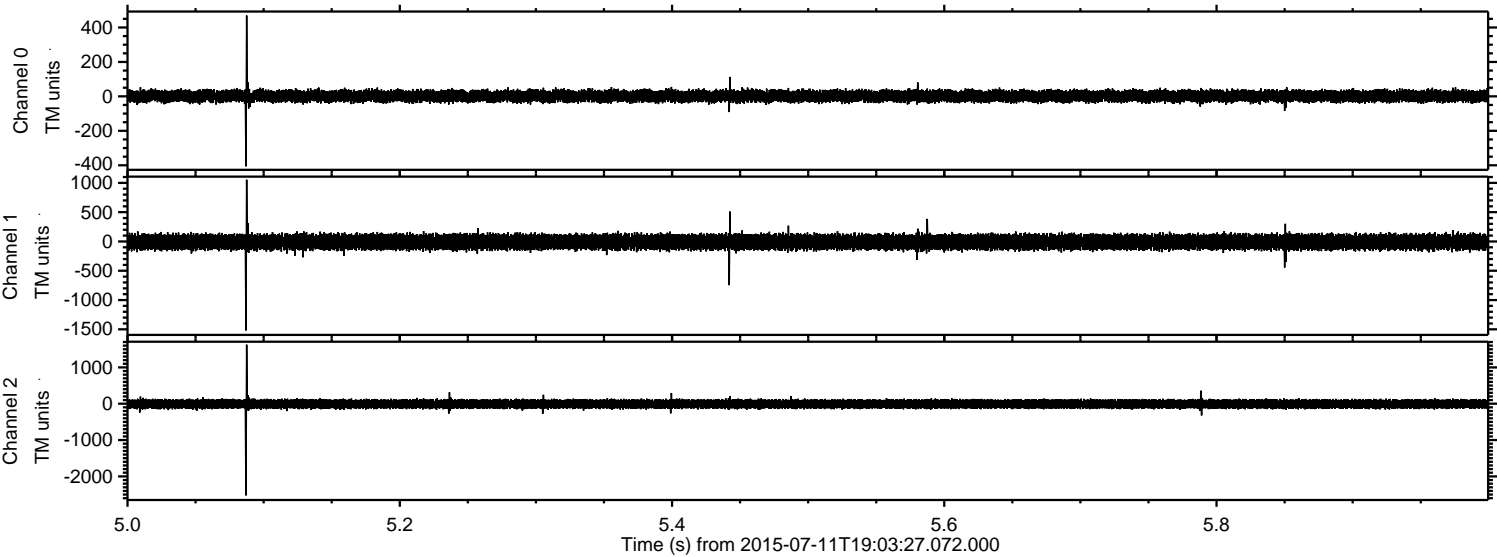

Processed Sat Jul 11 21:10:30 2015 by ELM ver.2012-10-06 from 001__elm20150711_190326__dat00.bin

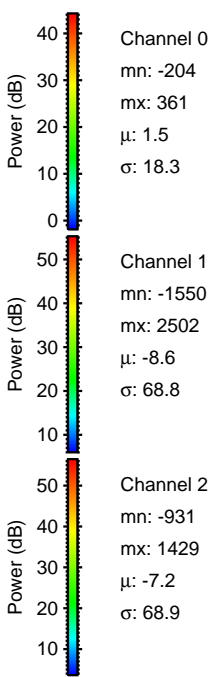
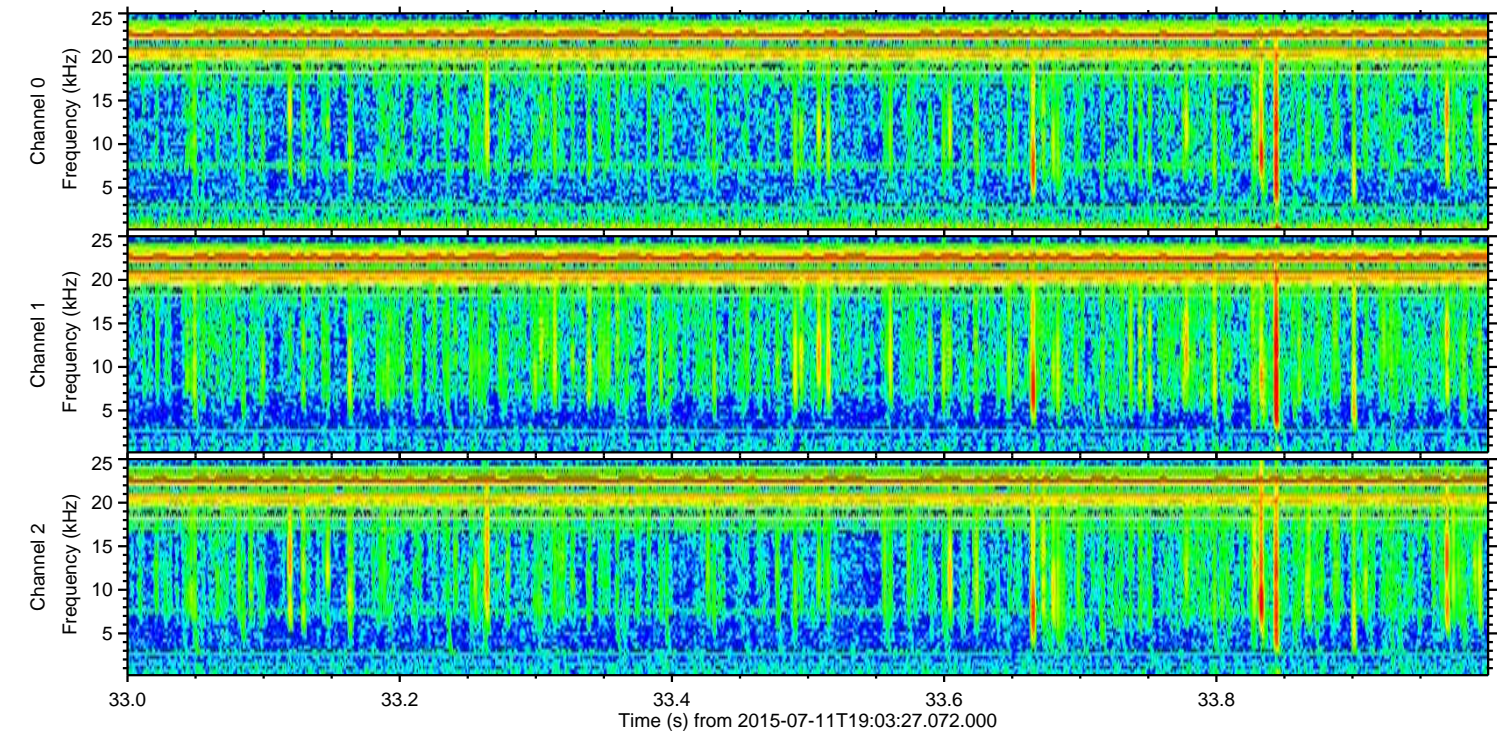
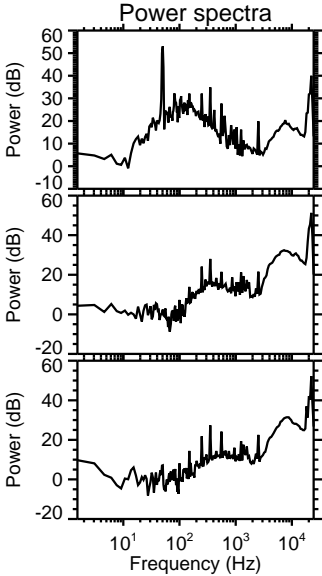
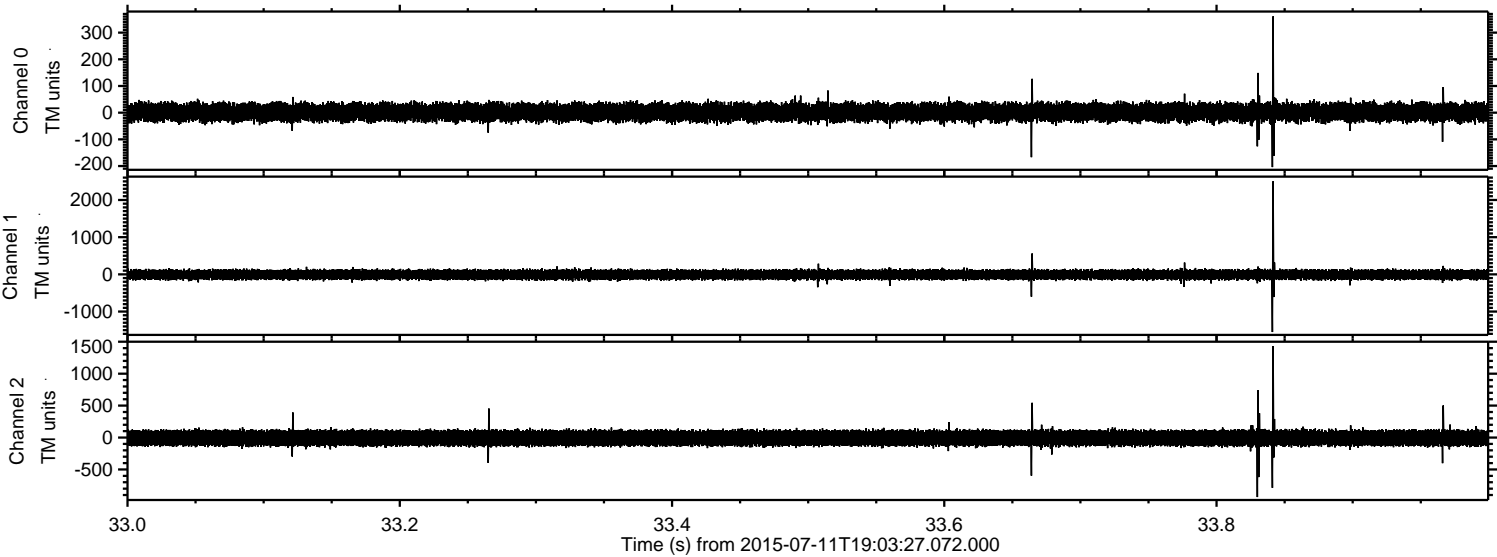

ELMAVAN 3D WAVEFORMS (Measured data sampled at 50 kHz) 51000 packets of 144 samples from 2015-07-11T19:03:27.072.000. Part 142/147

Processed Sat Jul 11 21:10:32 2015 by ELM ver.2012-10-06 from 001__elm20150711_190326__dat00.bin

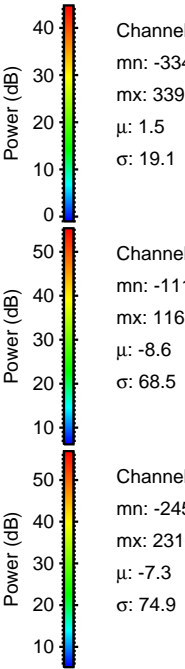
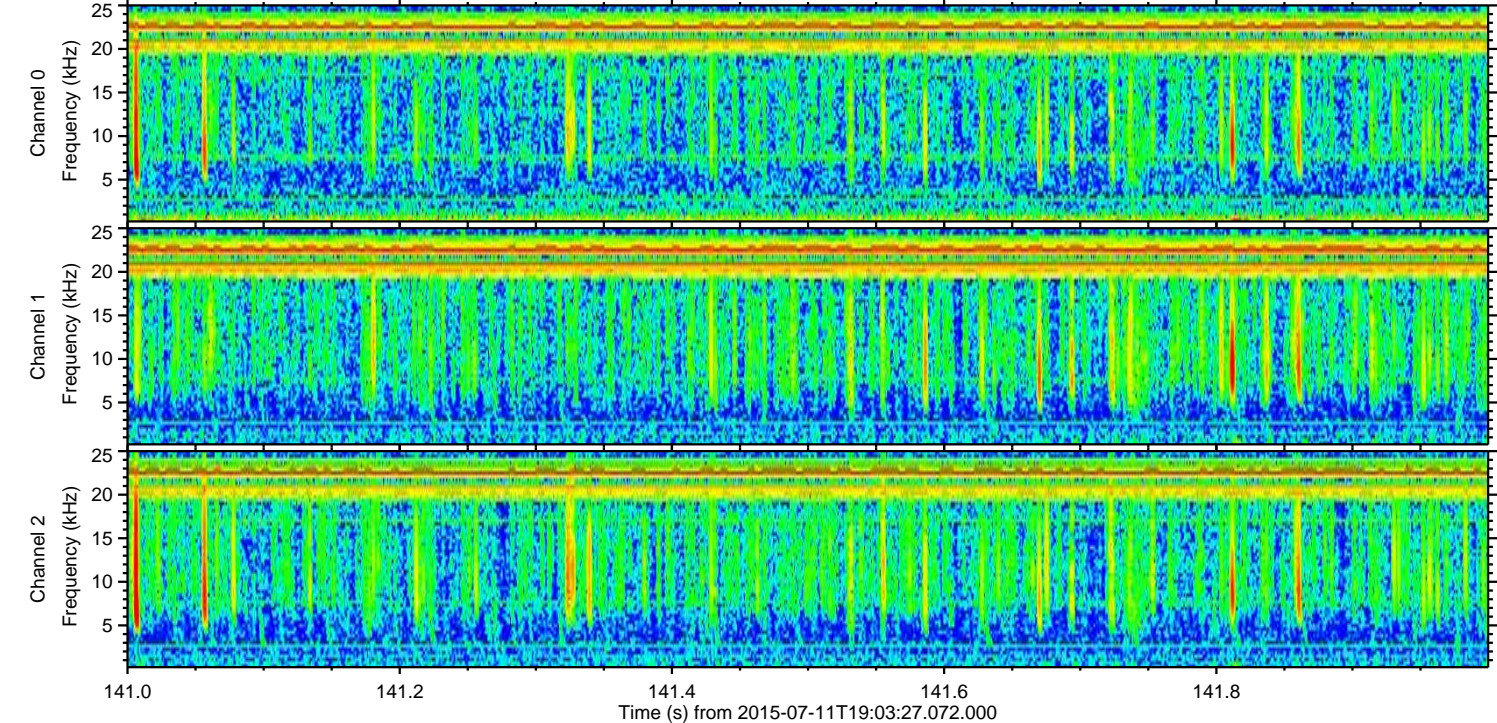
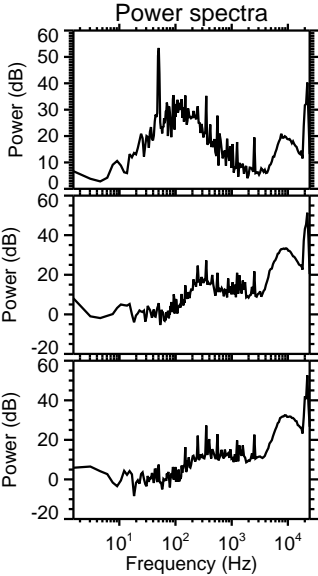
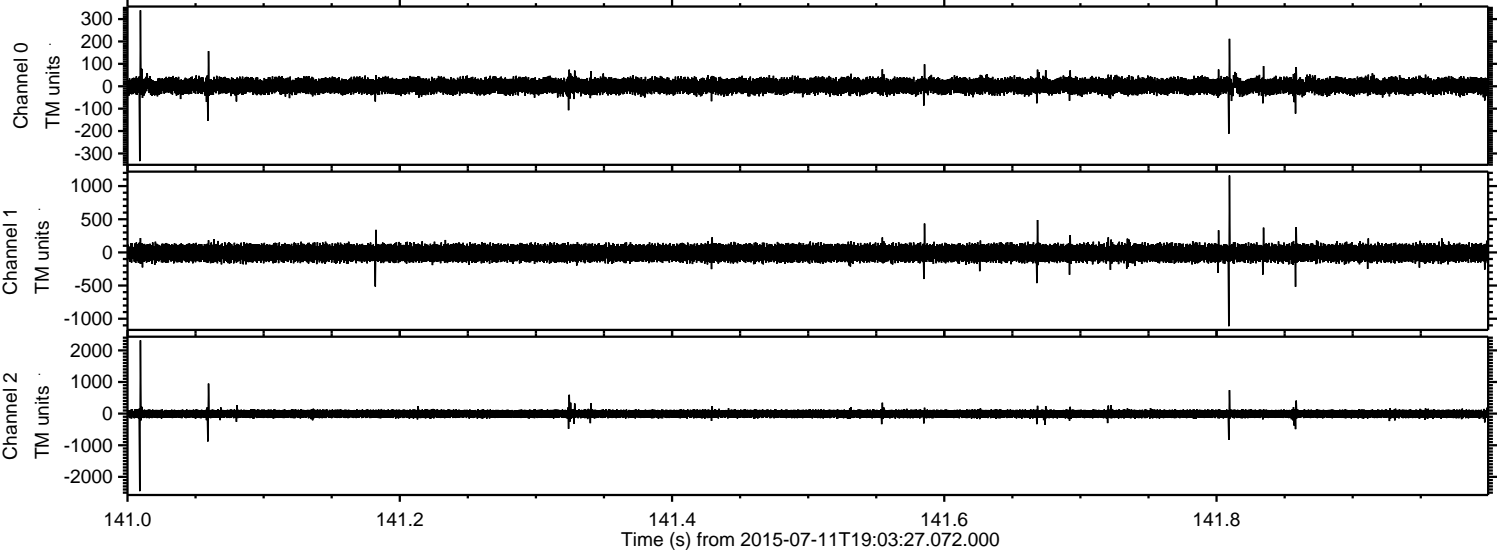

Channel 0
mn: -334
mx: 339
 μ : 1.5
 σ : 19.1

Channel 1
mn: -1113
mx: 1160
 μ : -8.6
 σ : 68.5

Channel 2
mn: -2451
mx: 2316
 μ : -7.3
 σ : 74.9

Processed Sat Jul 11 21:10:33 2015 by ELM ver.2012-10-06 from 001__elm20150711_190326__dat00.bin

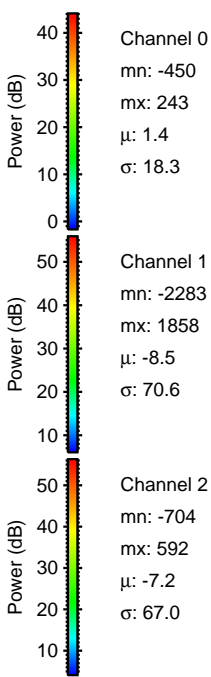
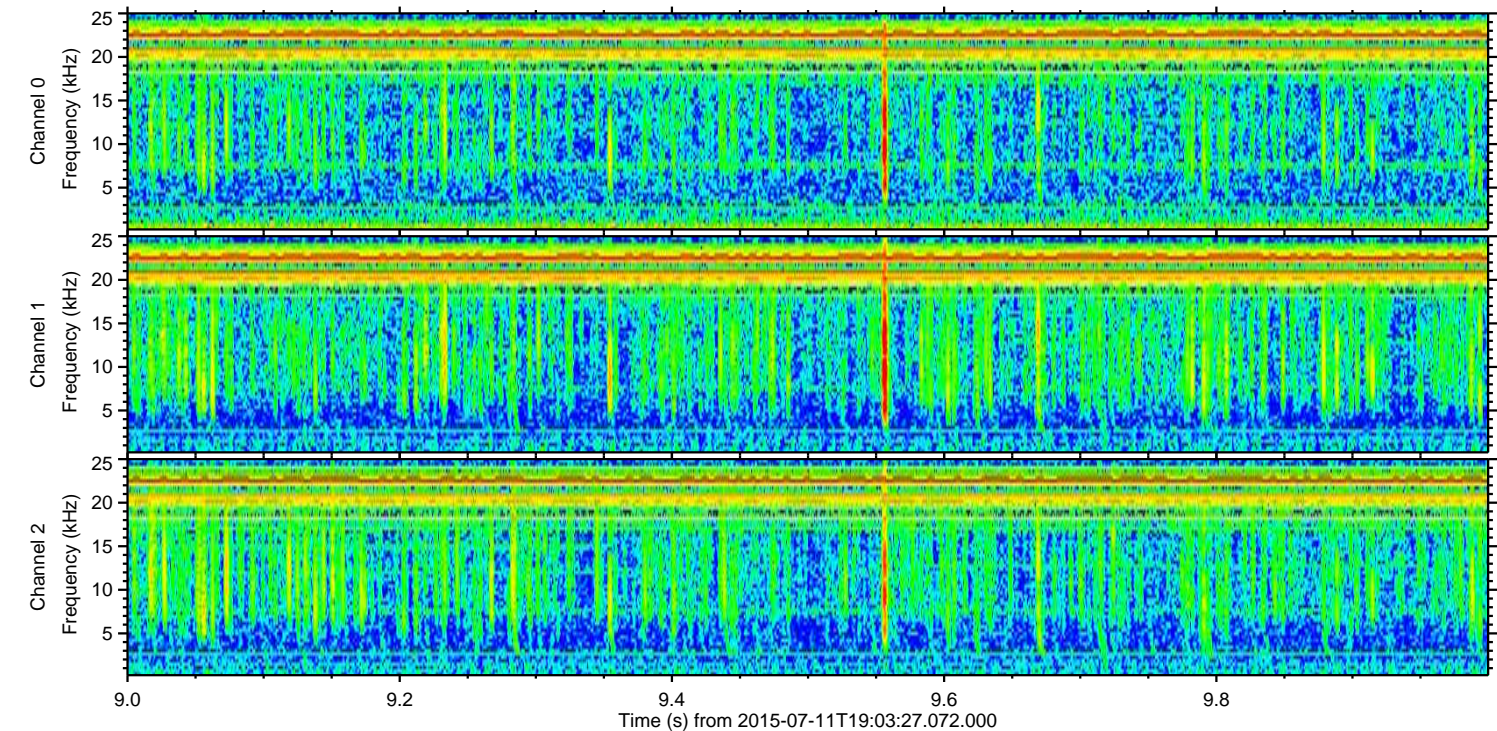
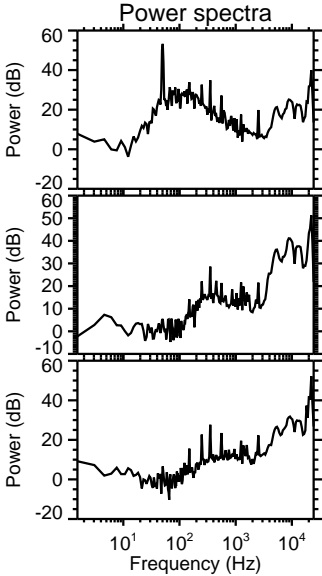
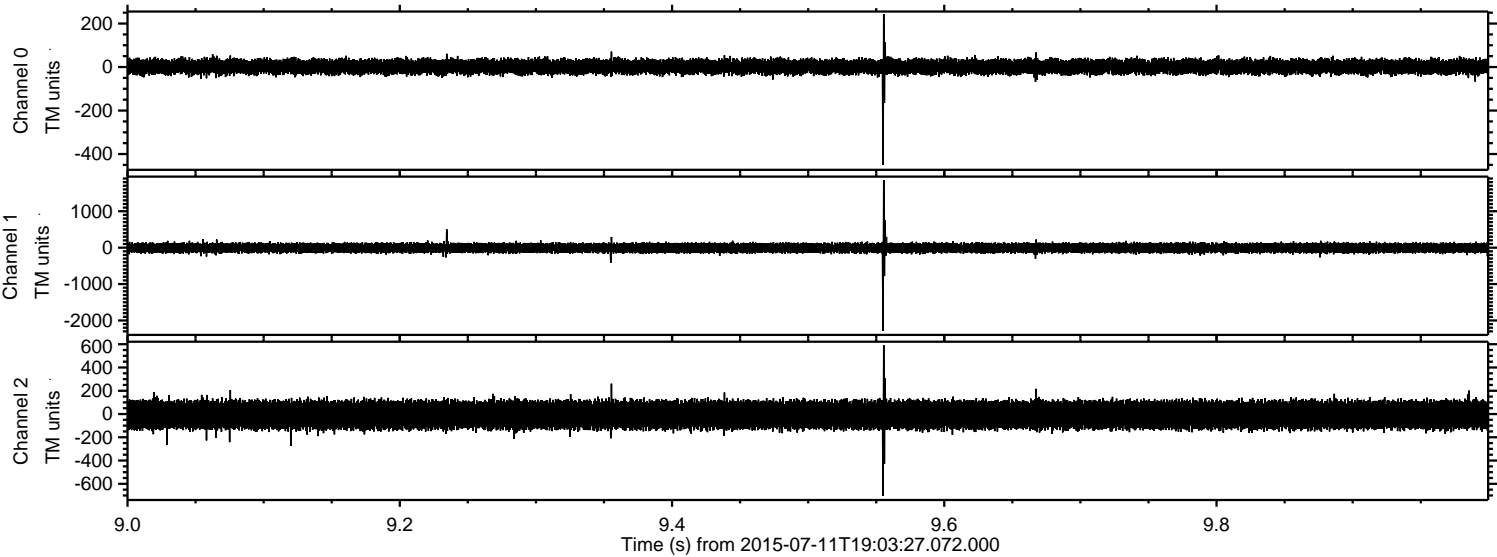

Channel 0
mn: -450
mx: 243
 μ : 1.4
 σ : 18.3

Channel 1
mn: -2283
mx: 1858
 μ : -8.5
 σ : 70.6

Channel 2
mn: -704
mx: 592
 μ : -7.2
 σ : 67.0

Processed Sat Jul 11 21:10:34 2015 by ELM ver.2012-10-06 from 001__elm20150711_190326__dat00.bin

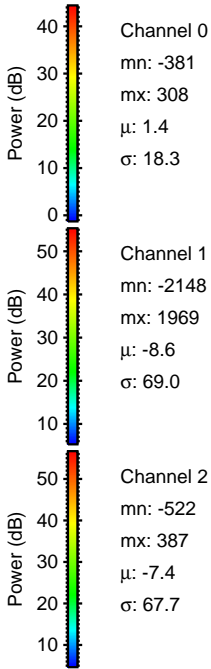
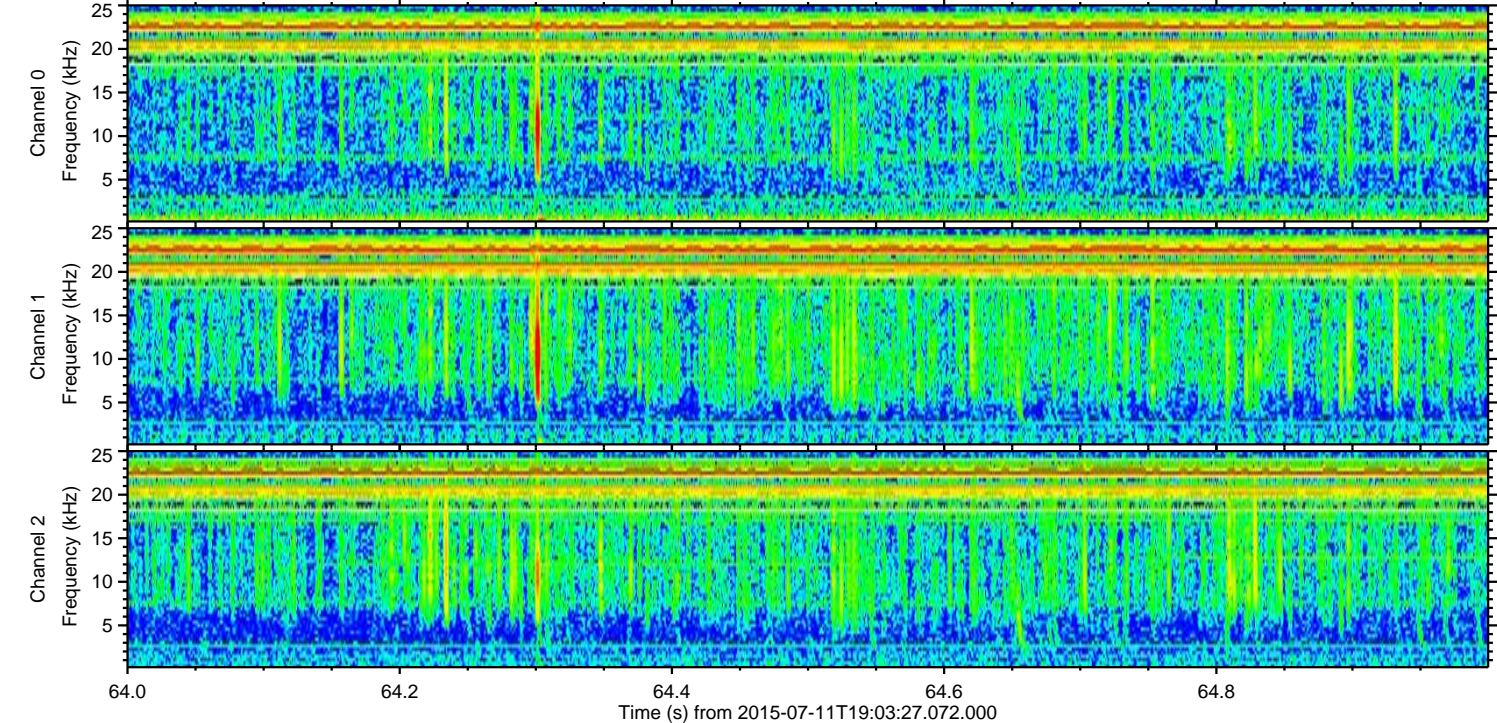
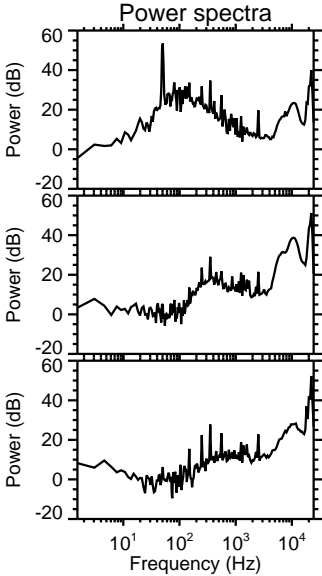
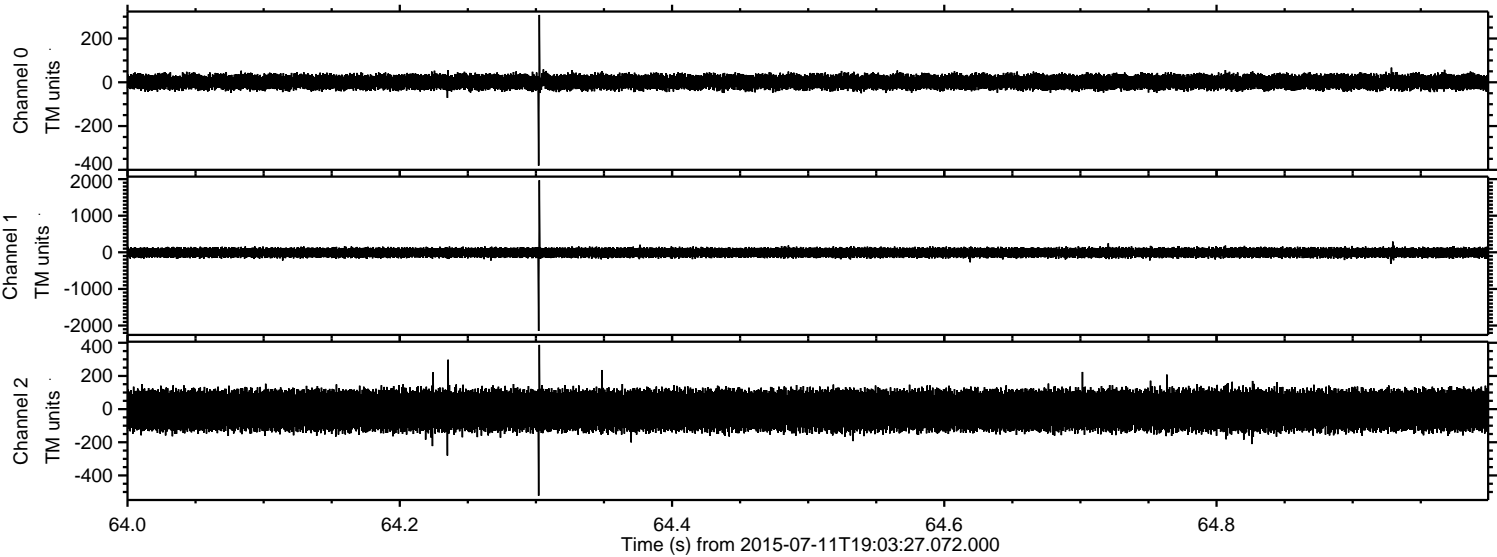

ELMAVAN 3D WAVEFORMS (Measured data sampled at 50 kHz) 51000 packets of 144 samples from 2015-07-11T19:03:27.072.000. Part 30/147

Processed Sat Jul 11 21:10:35 2015 by ELM ver.2012-10-06 from 001__elm20150711_190326__dat00.bin

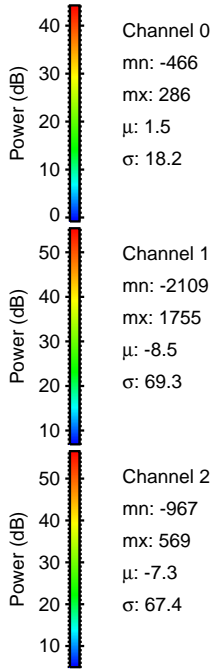
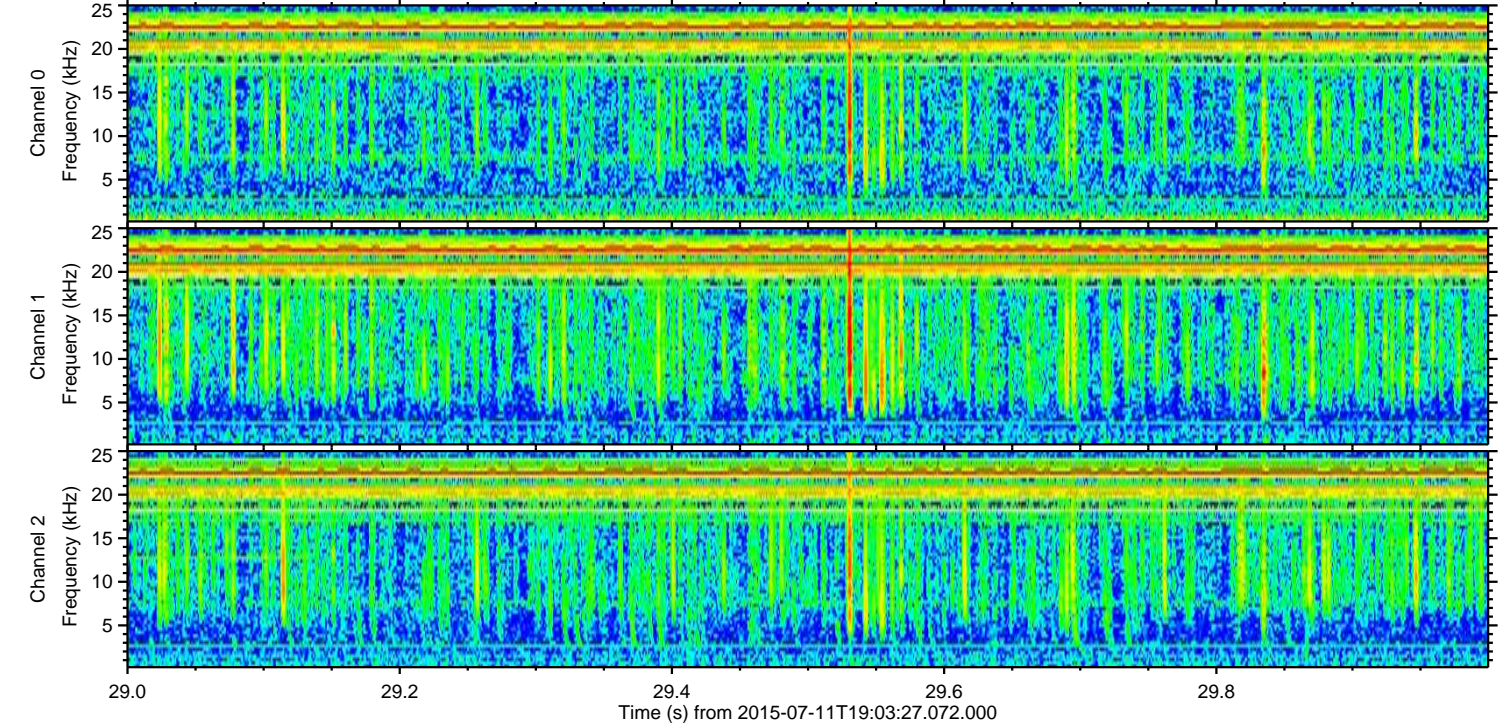
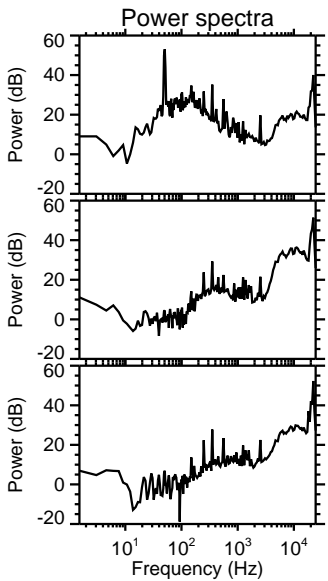
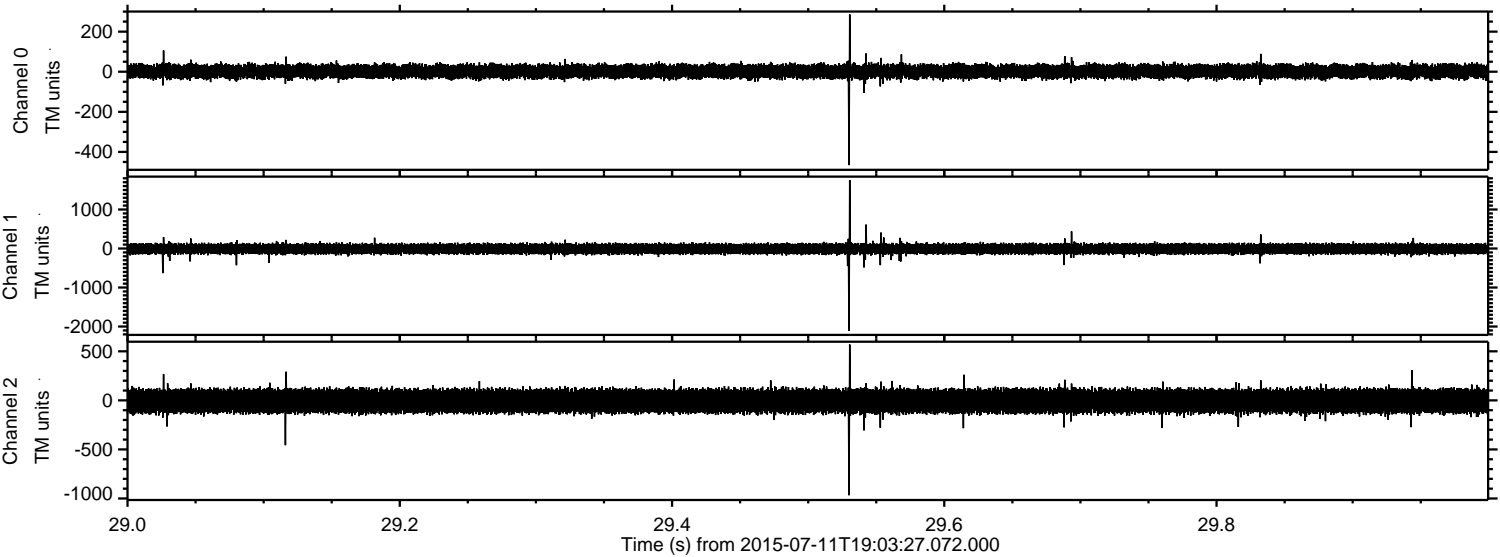

Processed Sat Jul 11 21:10:36 2015 by ELM ver.2012-10-06 from 001__elm20150711_190326__dat00.bin

