

ELMAVAN 3D WAVEFORMS (Measured data sampled at 50 kHz) 51000 packets of 144 samples from 2015-07-11T18:53:26.656.000.

Processed Sat Jul 11 20:59:46 2015 by ELM ver.2012-10-06 from 001__elm20150711_185325__dat00.bin

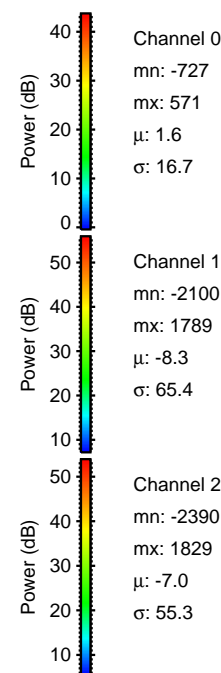

Processed Sat Jul 11 21:00:01 2015 by ELM ver.2012-10-06 from 001__elm20150711_185325__dat00.bin

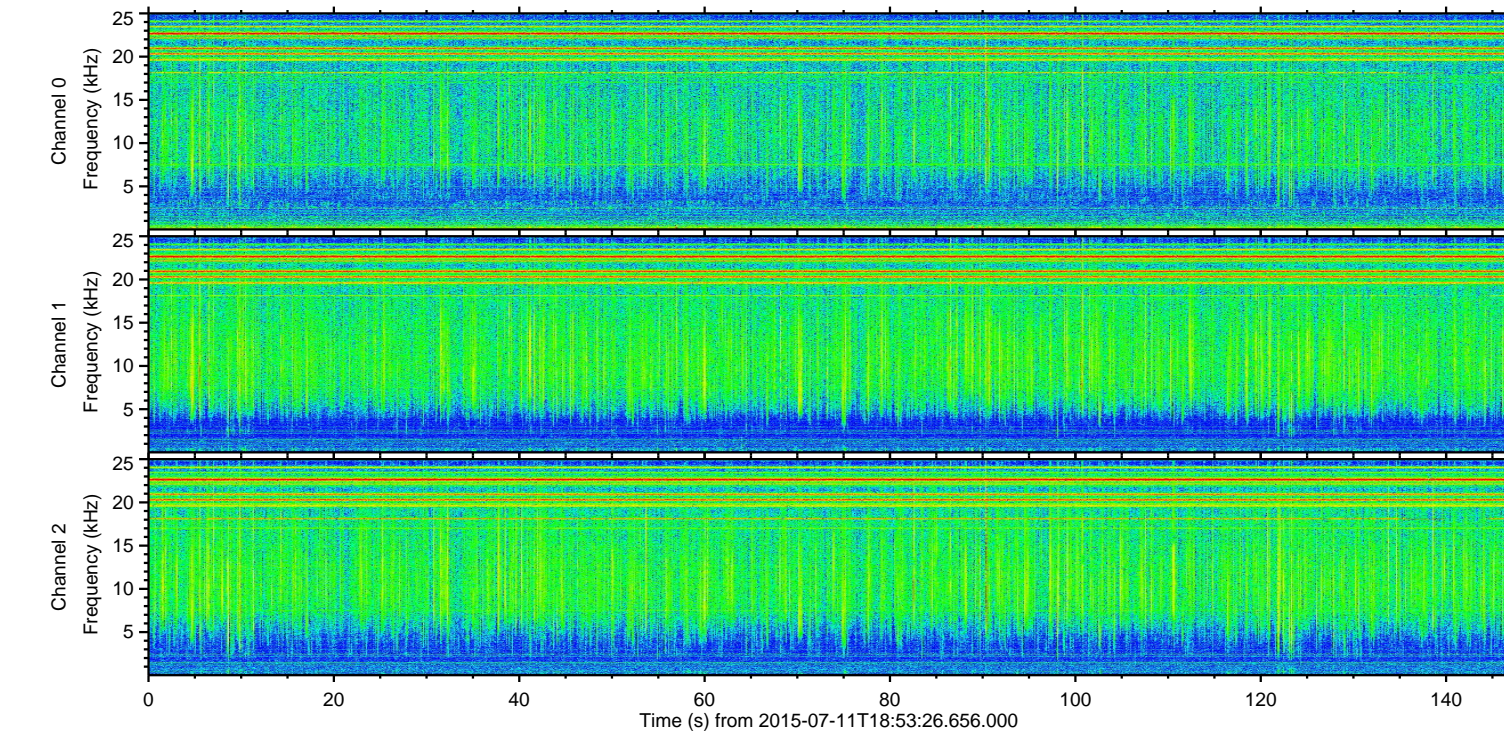
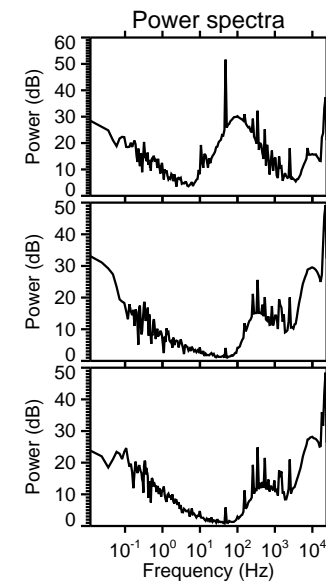
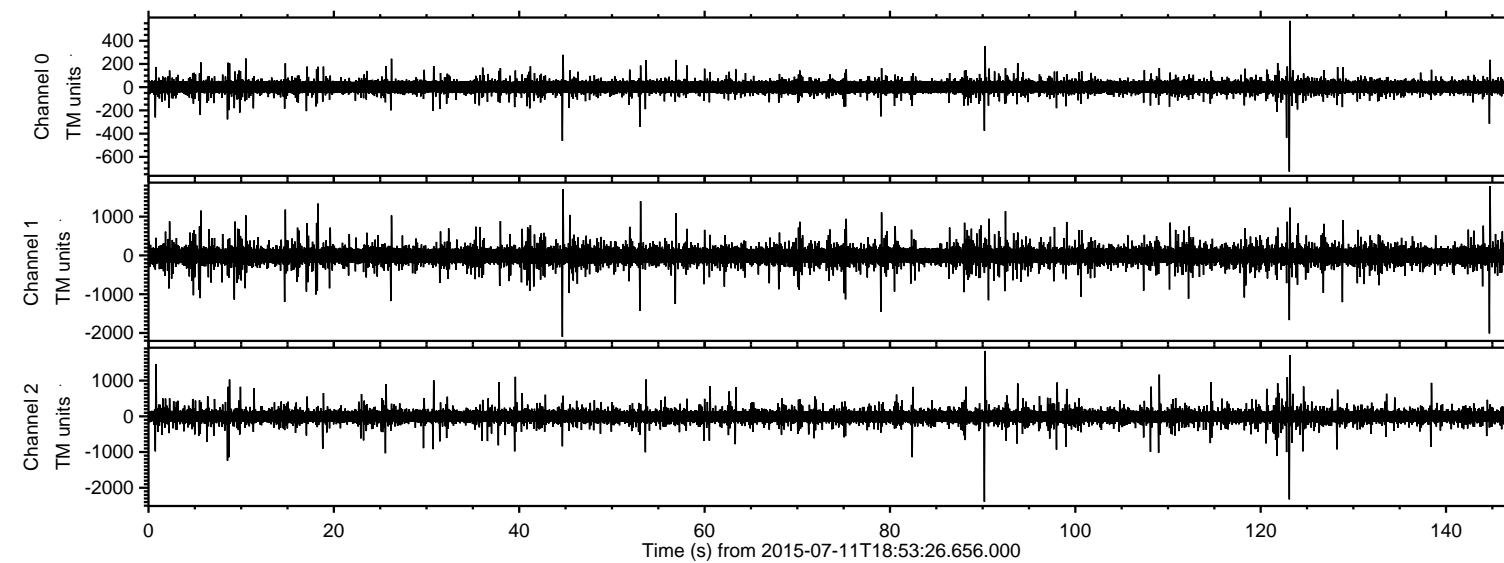
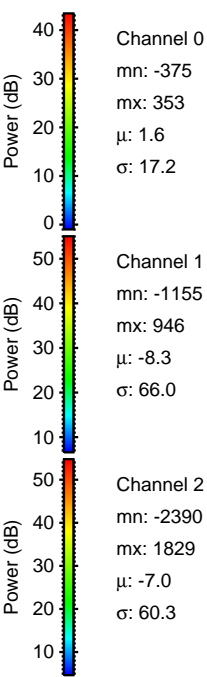
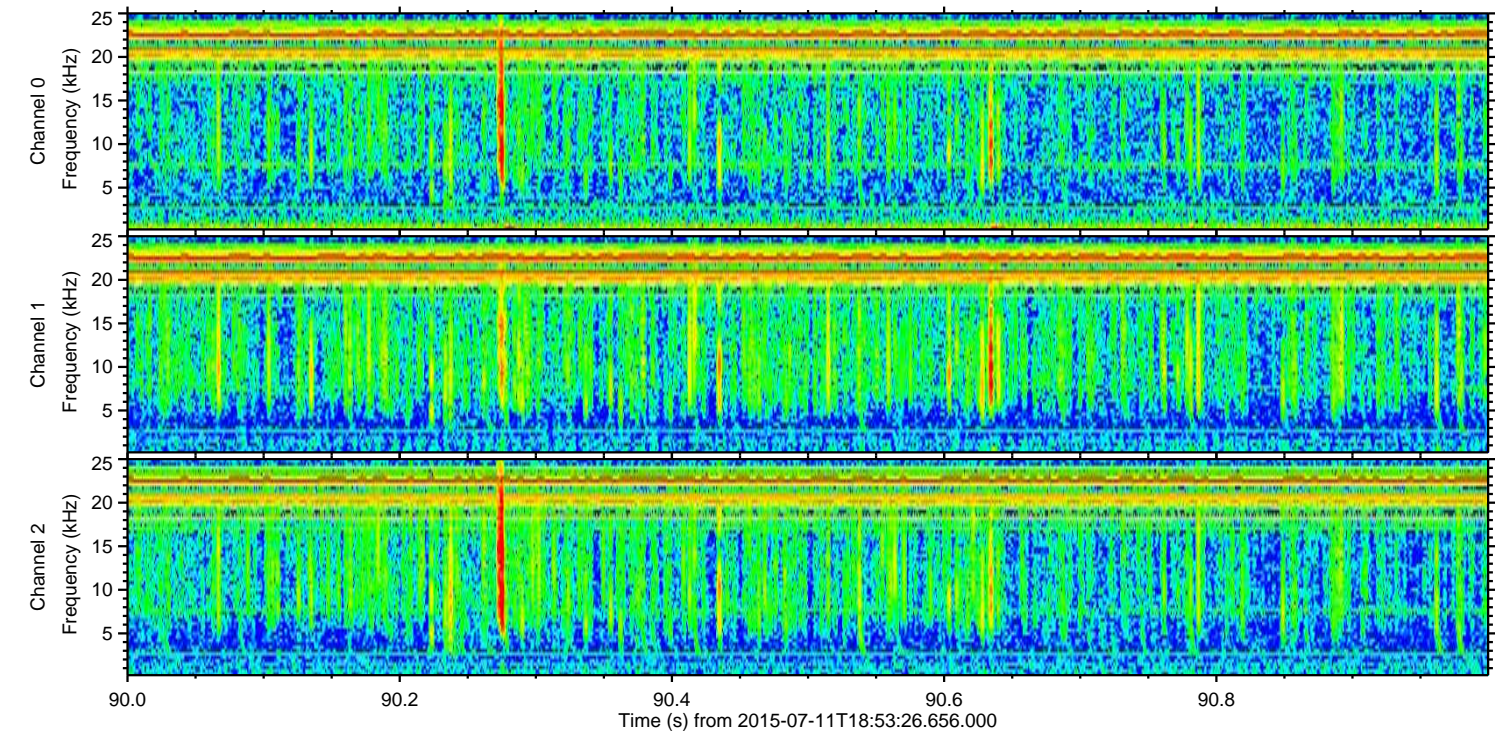
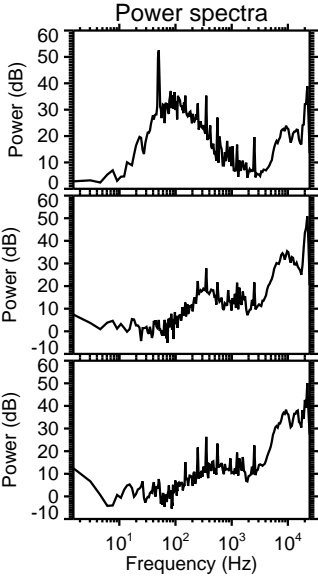
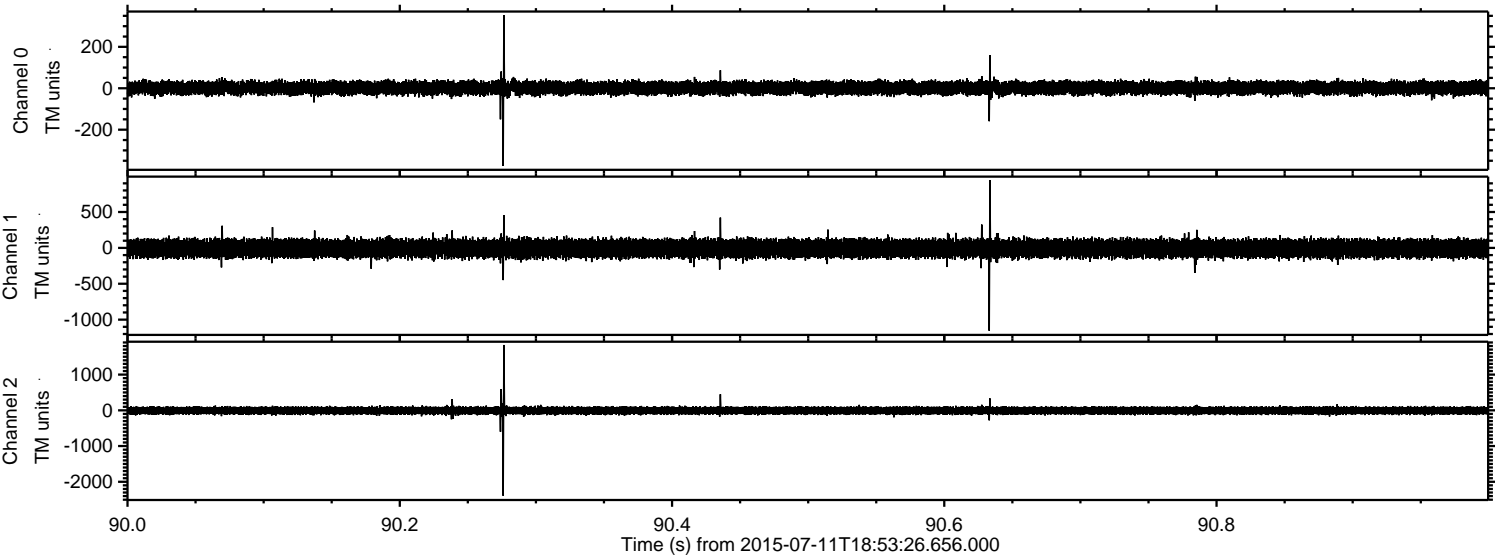

ELMAVAN 3D WAVEFORMS (Measured data sampled at 50 kHz) 51000 packets of 144 samples from 2015-07-11T18:53:26.656.000. Part 124/147

Processed Sat Jul 11 21:00:02 2015 by ELM ver.2012-10-06 from 001__elm20150711_185325__dat00.bin

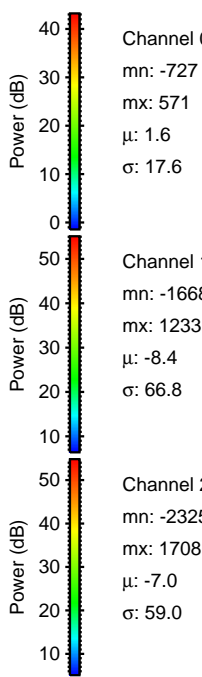
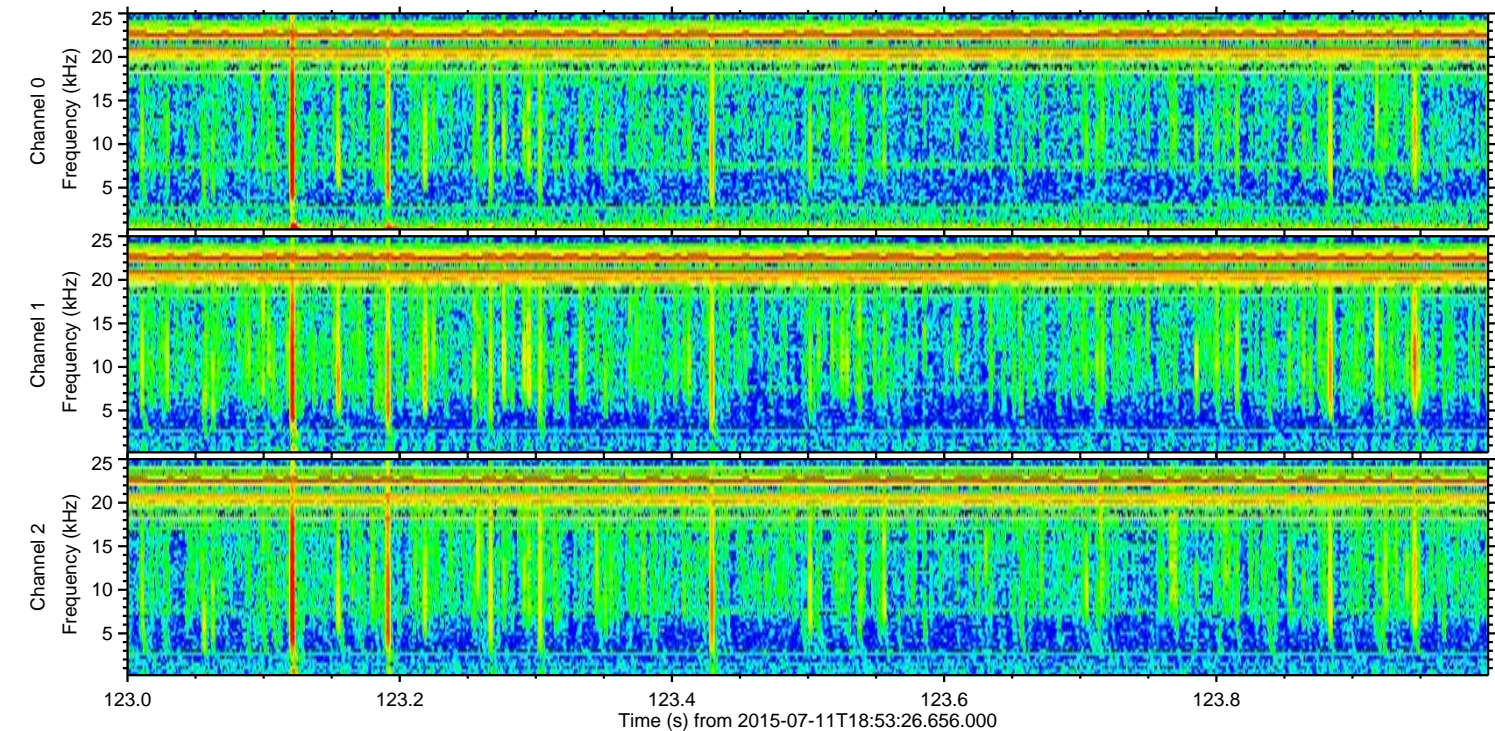
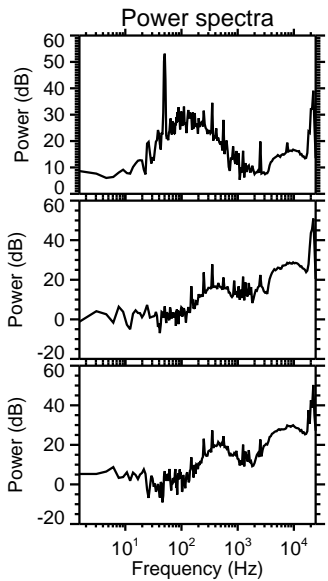
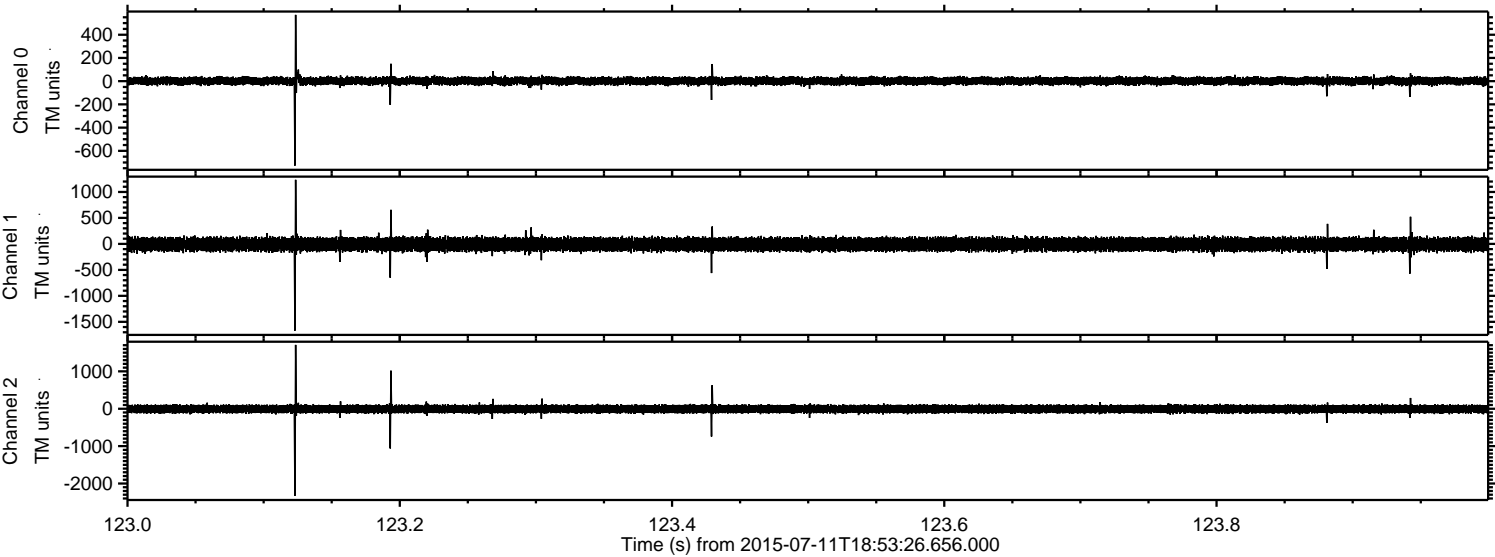

Processed Sat Jul 11 21:00:03 2015 by ELM ver.2012-10-06 from 001__elm20150711_185325__dat00.bin

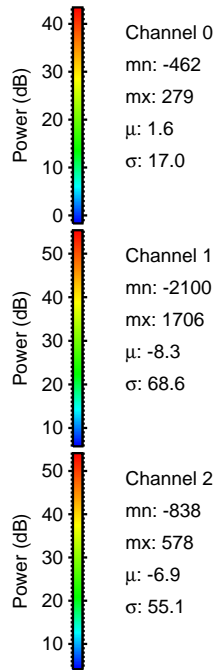
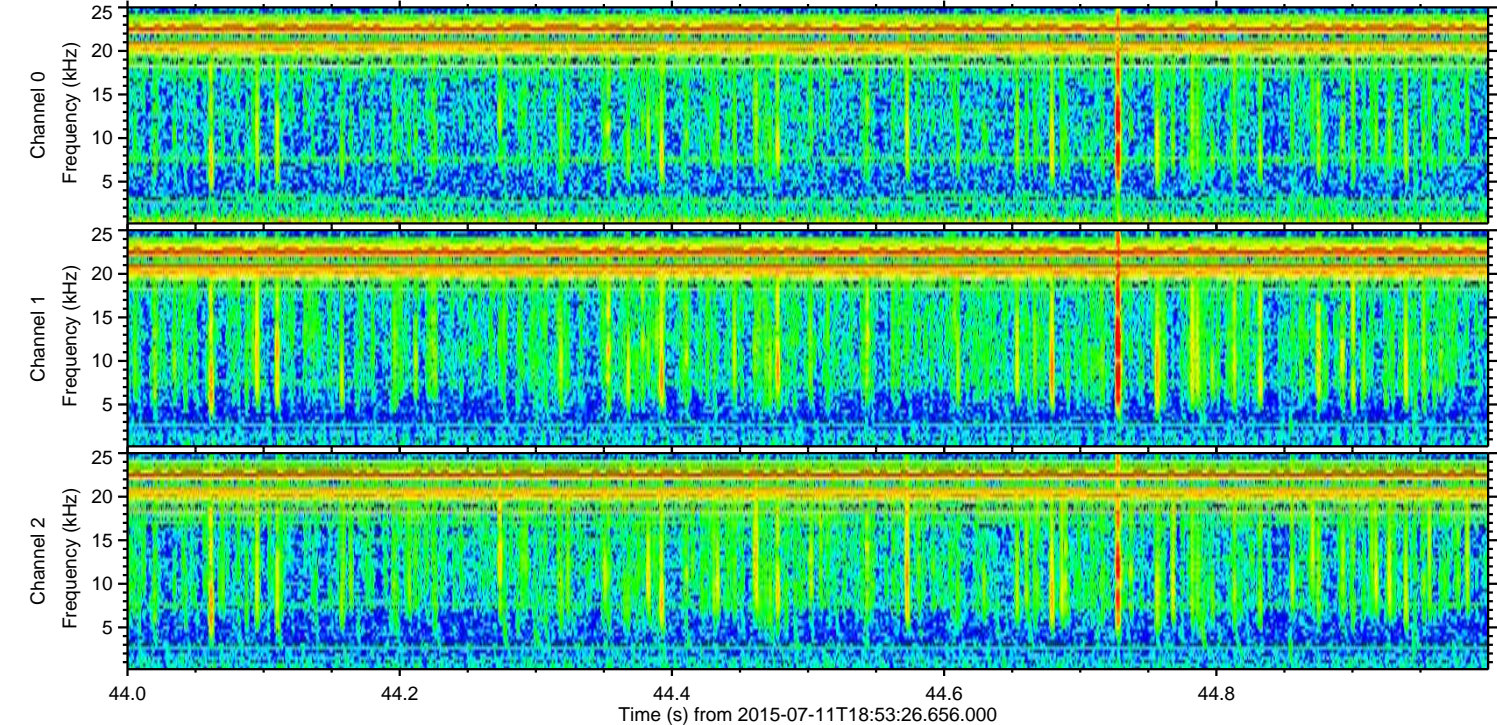
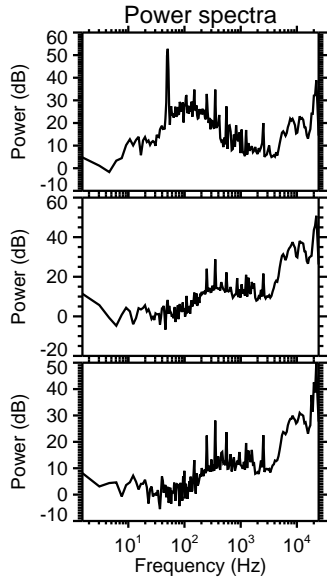
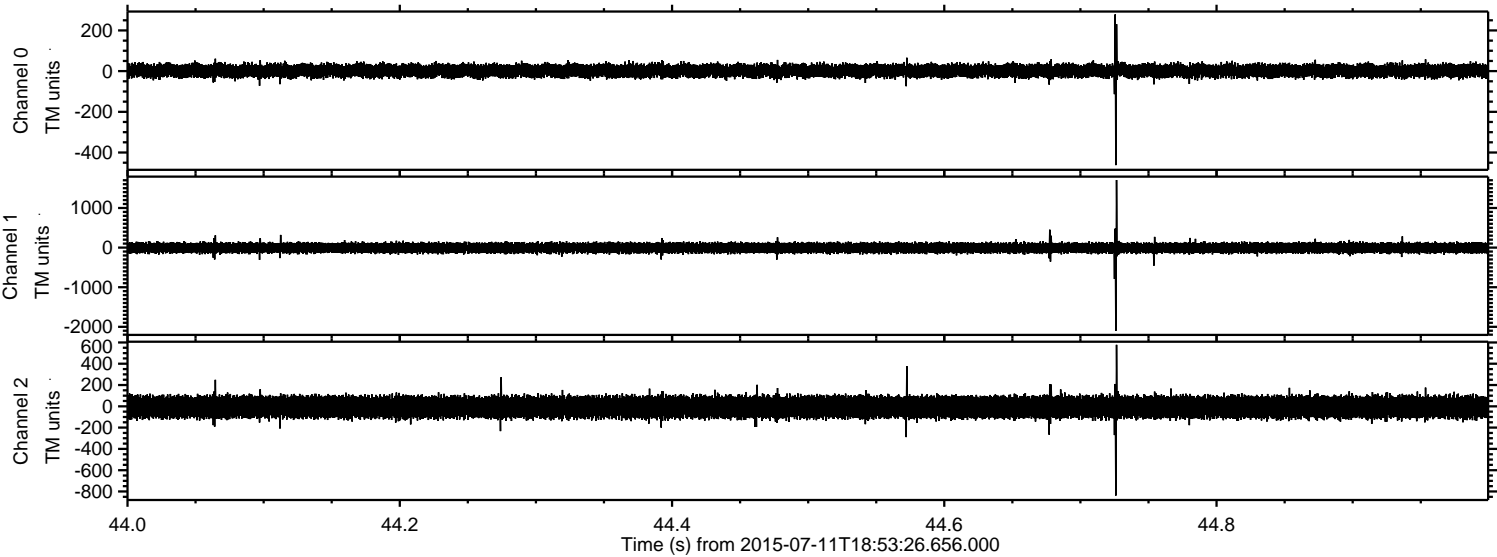

ELMAVAN 3D WAVEFORMS (Measured data sampled at 50 kHz) 51000 packets of 144 samples from 2015-07-11T18:53:26.656.000. Part 145/147

Processed Sat Jul 11 21:00:04 2015 by ELM ver.2012-10-06 from 001__elm20150711_185325__dat00.bin

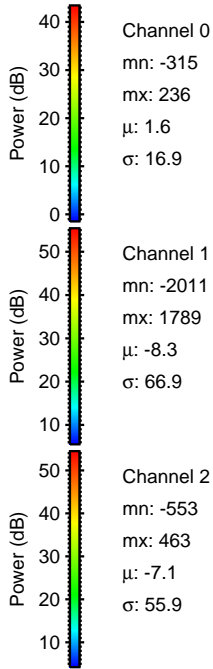
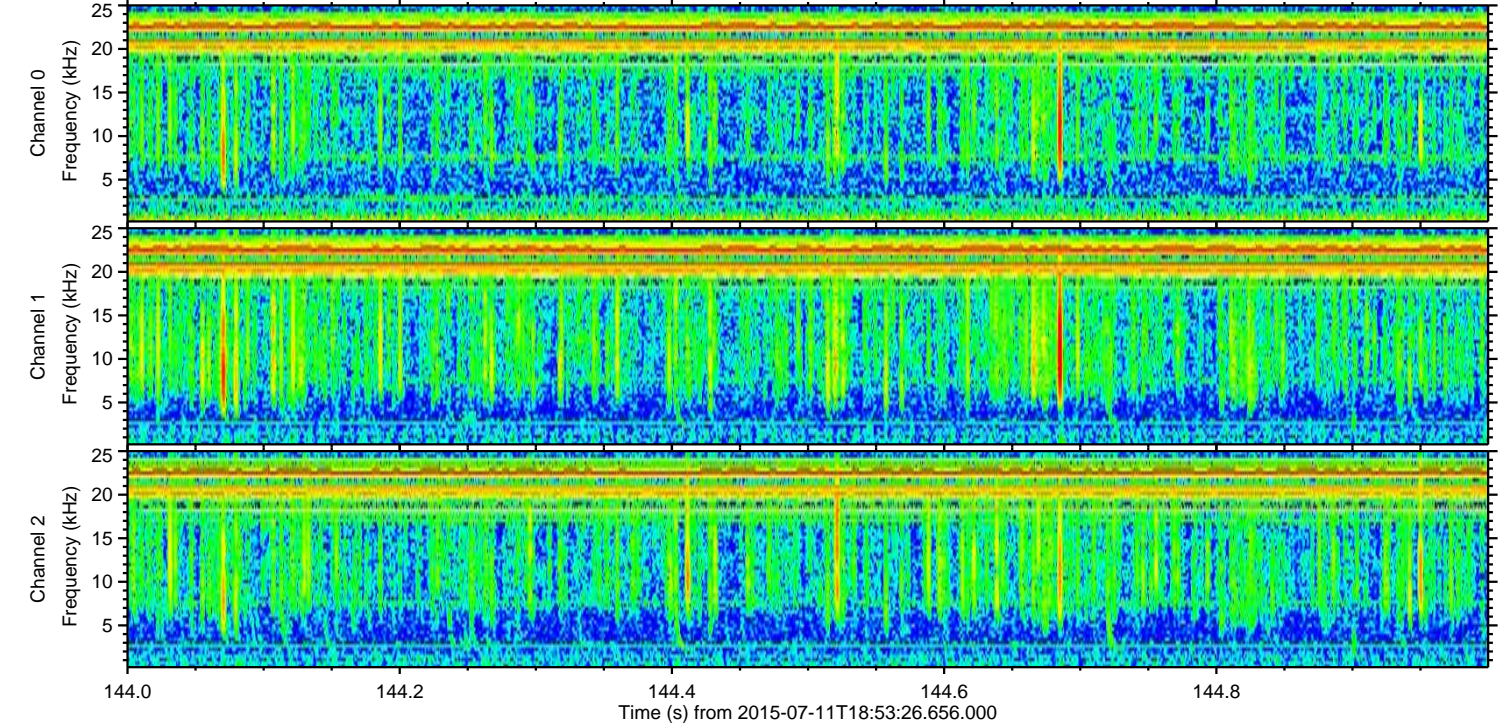
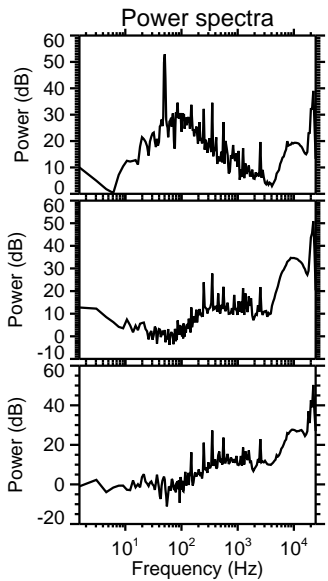
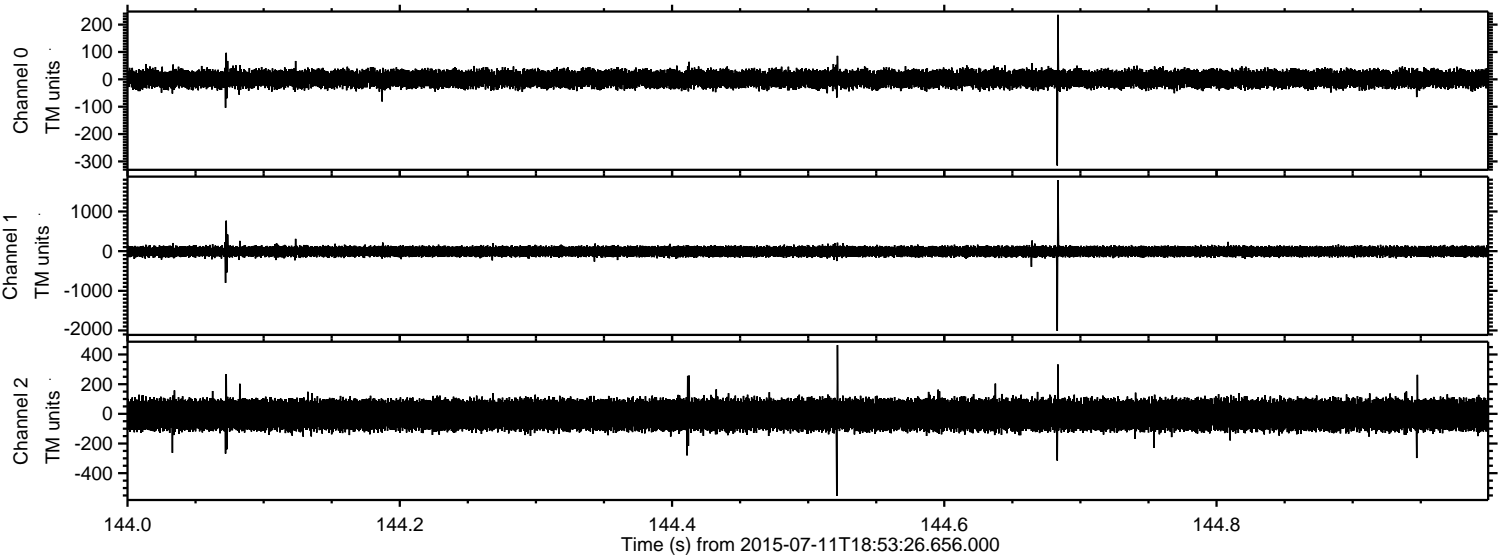

ELMAVAN 3D WAVEFORMS (Measured data sampled at 50 kHz) 51000 packets of 144 samples from 2015-07-11T18:53:26.656.000. Part 1/147

Processed Sat Jul 11 21:00:05 2015 by ELM ver.2012-10-06 from 001__elm20150711_185325__dat00.bin

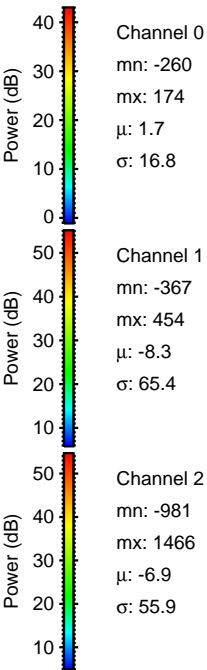
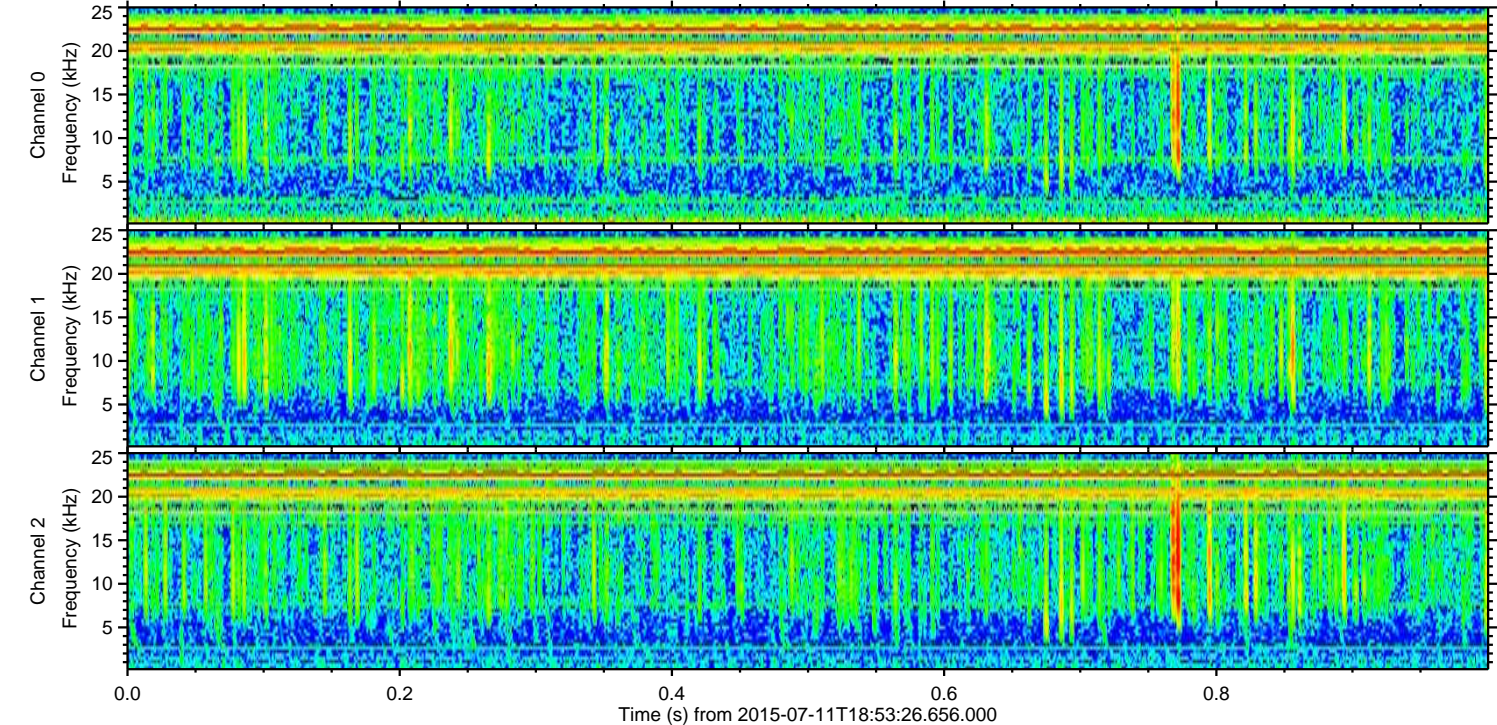
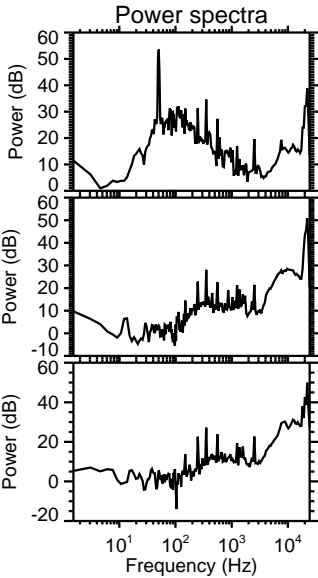
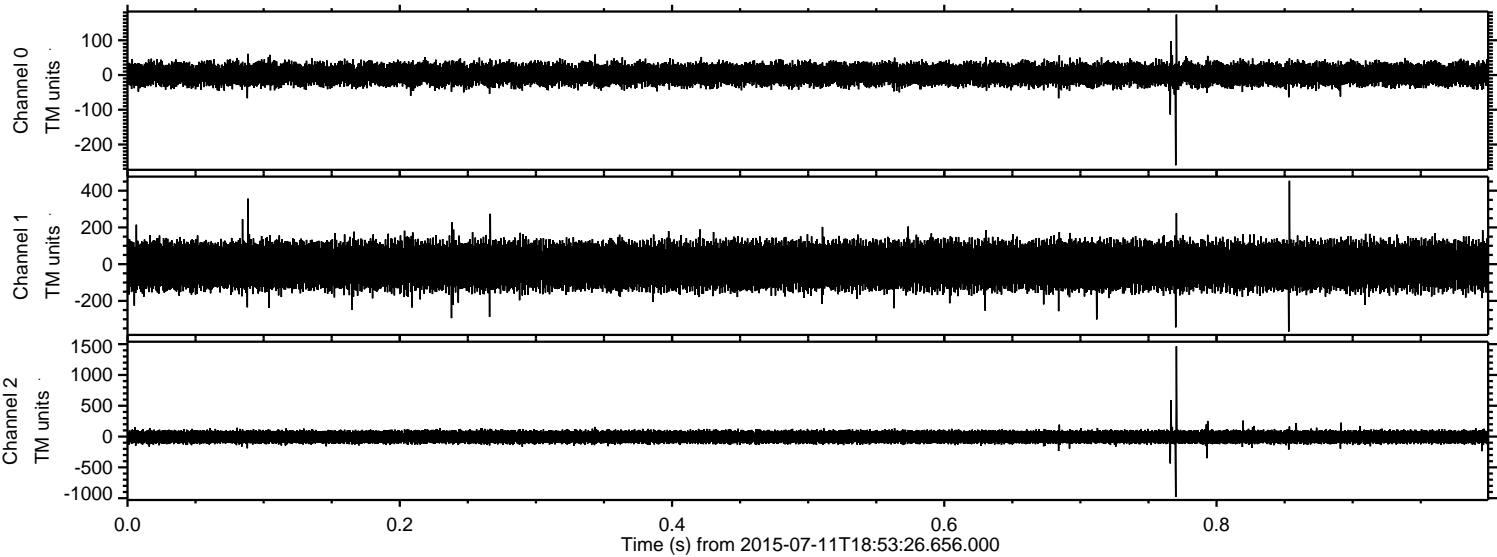

Processed Sat Jul 11 21:00:06 2015 by ELM ver.2012-10-06 from 001__elm20150711_185325__dat00.bin

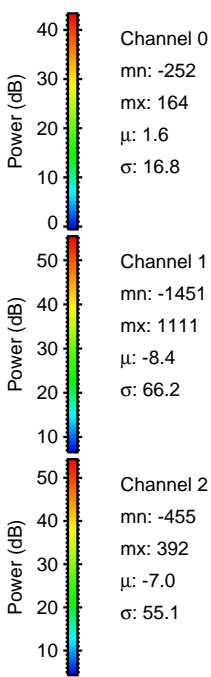
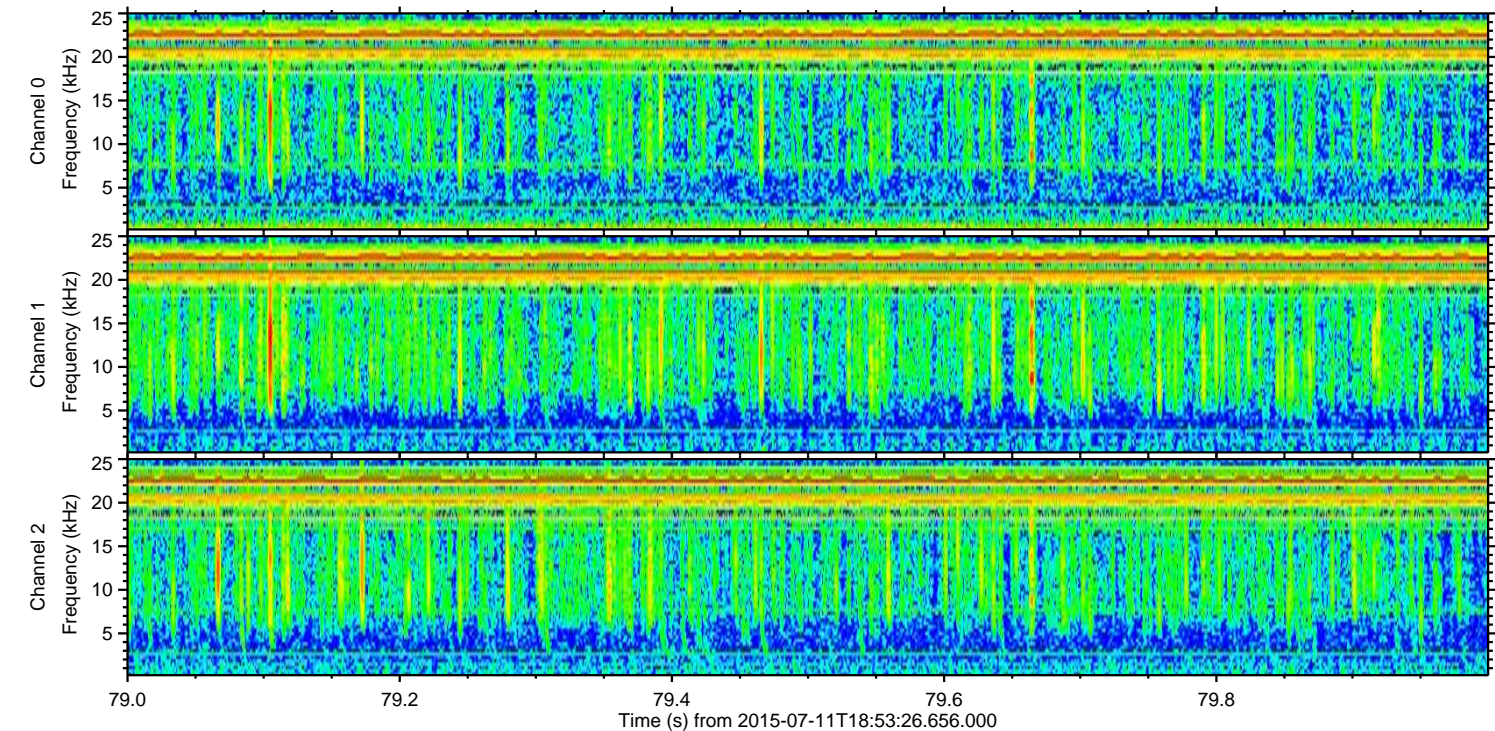
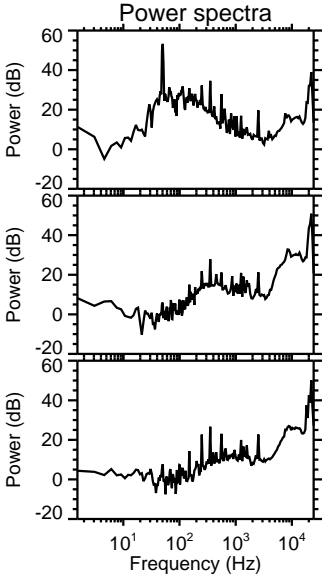
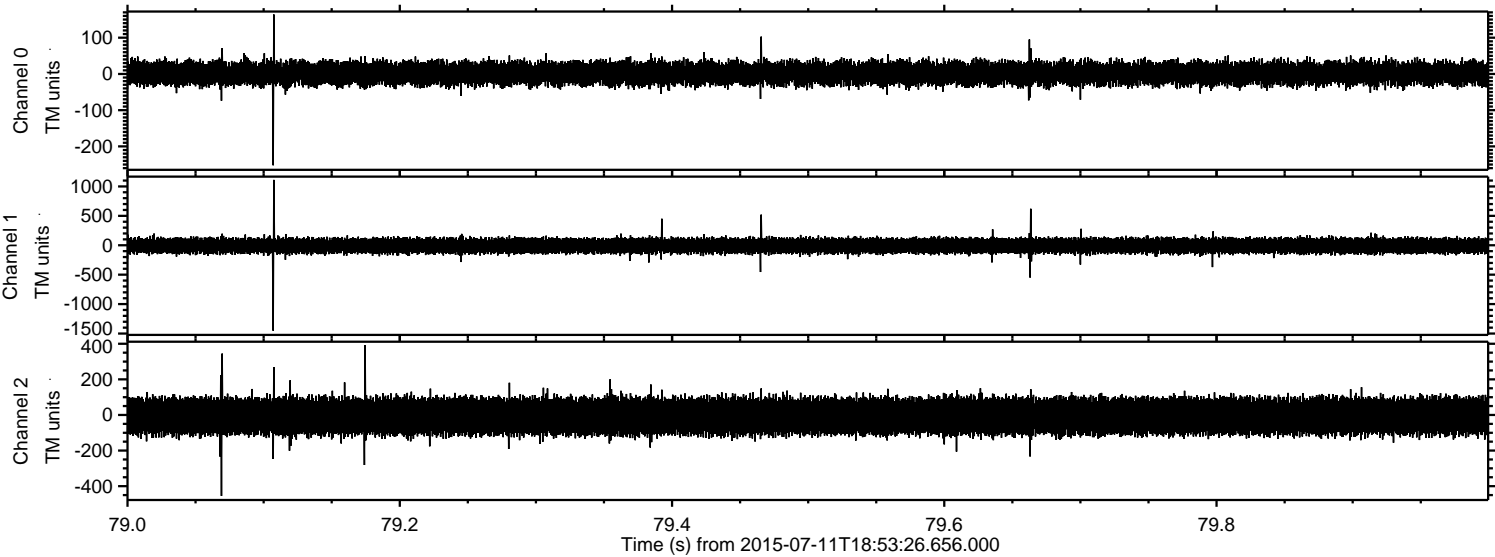

Processed Sat Jul 11 21:00:08 2015 by ELM ver.2012-10-06 from 001__elm20150711_185325__dat00.bin

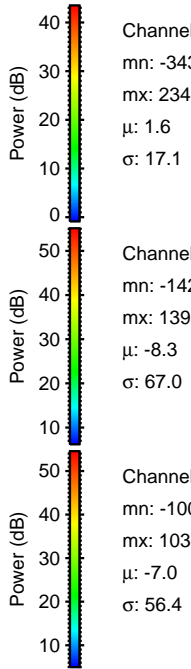
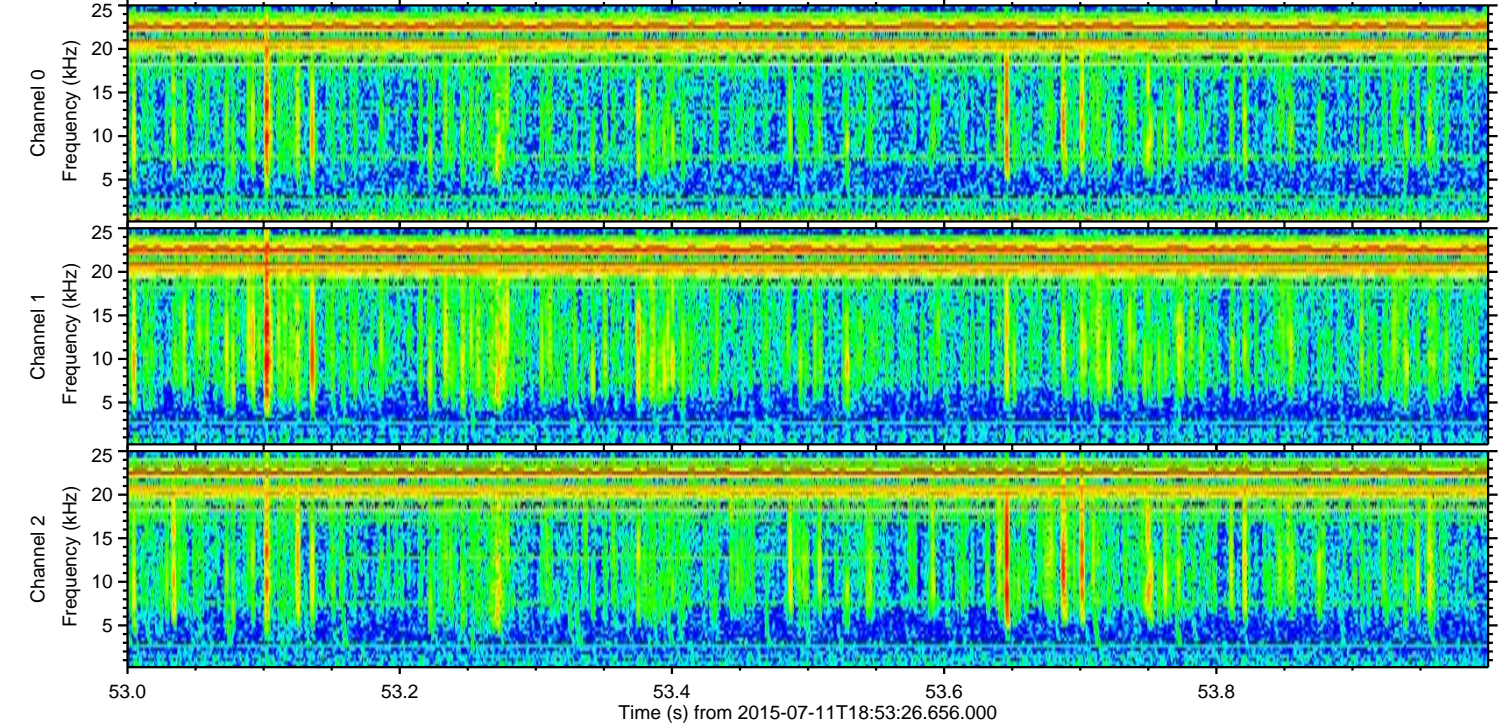
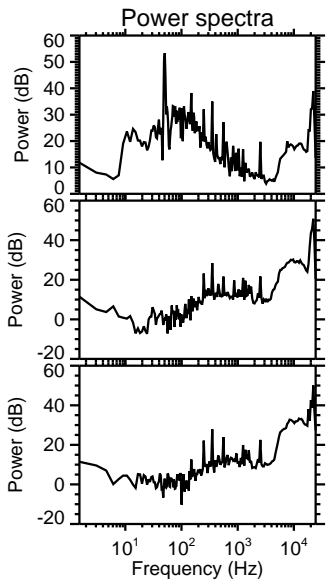
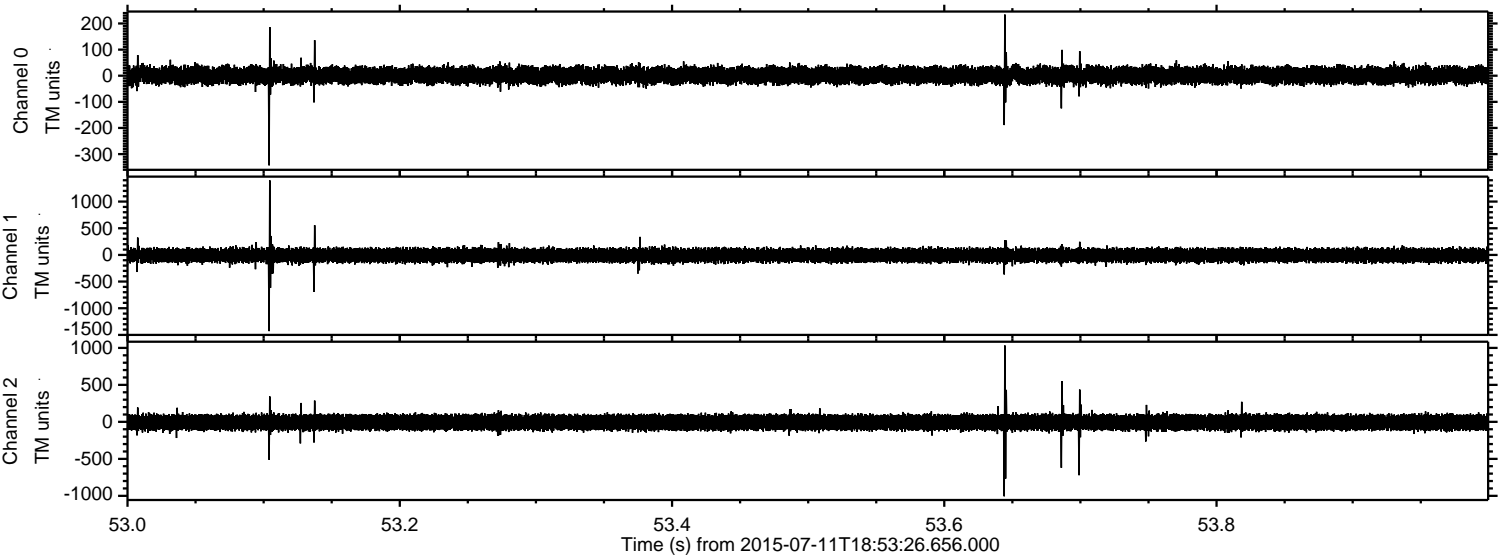

Channel 0
mn: -343
mx: 234
 μ : 1.6
 σ : 17.1

Channel 1
mn: -1429
mx: 1398
 μ : -8.3
 σ : 67.0

Channel 2
mn: -1006
mx: 1032
 μ : -7.0
 σ : 56.4

Processed Sat Jul 11 21:00:09 2015 by ELM ver.2012-10-06 from 001__elm20150711_185325__dat00.bin

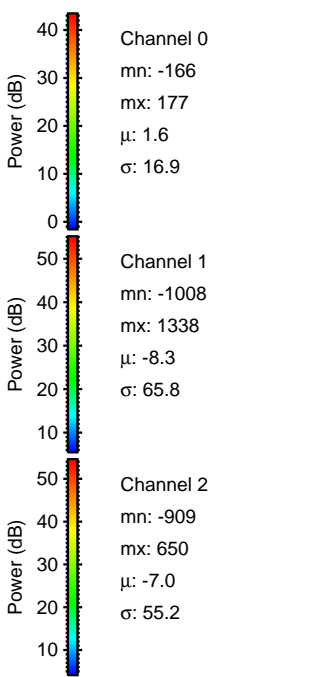
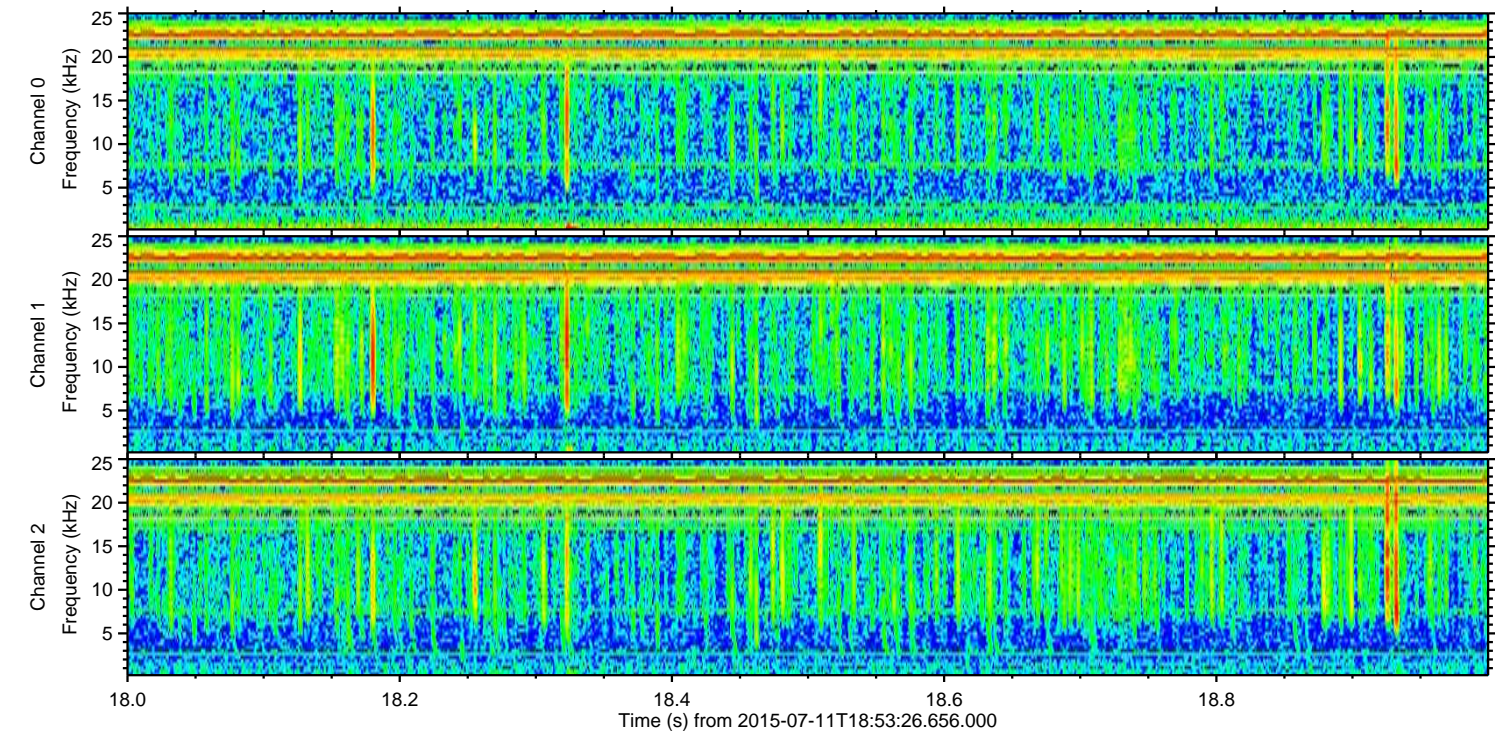
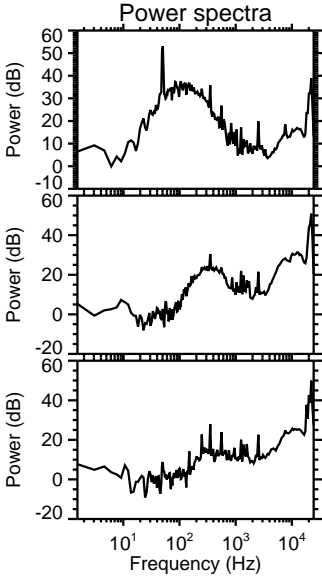
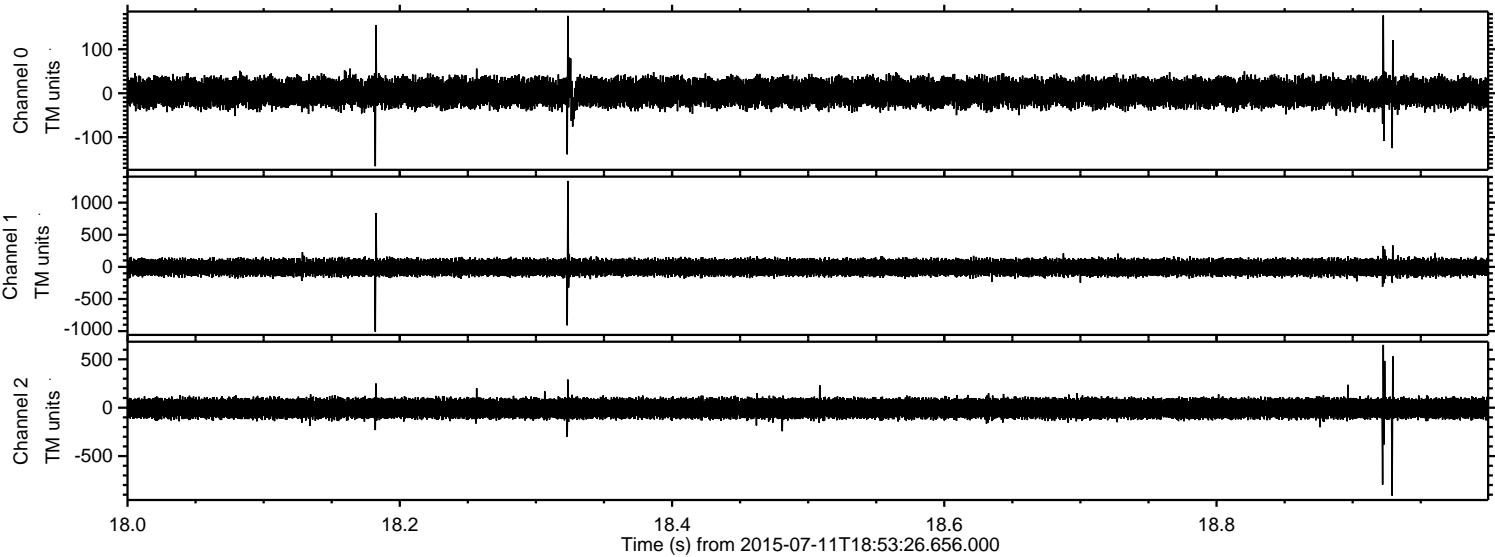

Processed Sat Jul 11 21:00:10 2015 by ELM ver.2012-10-06 from 001__elm20150711_185325__dat00.bin

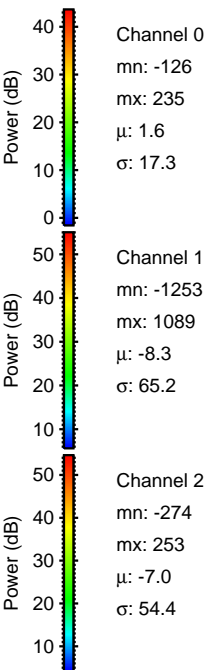
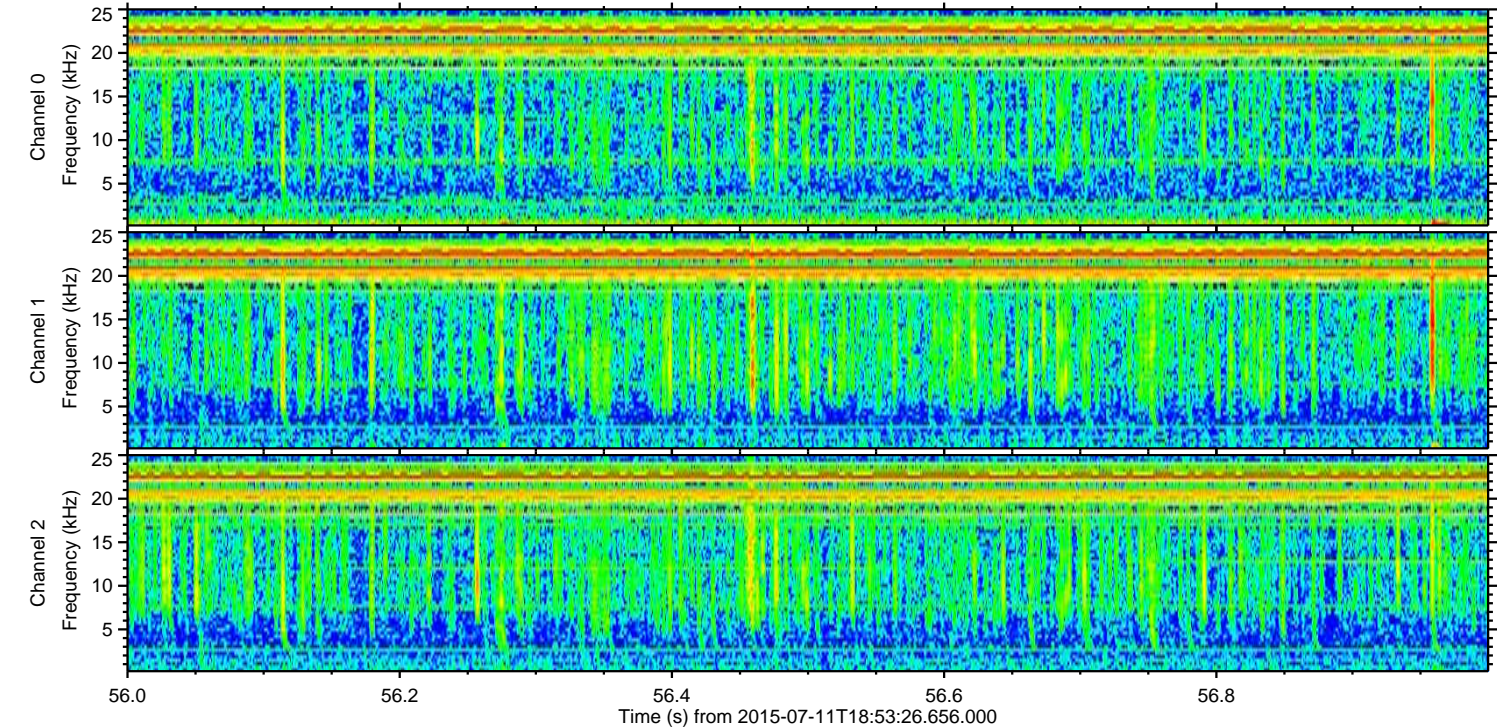
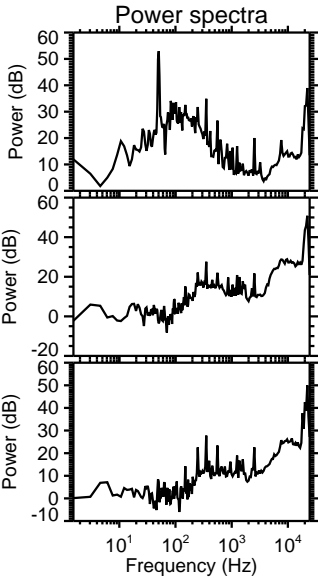
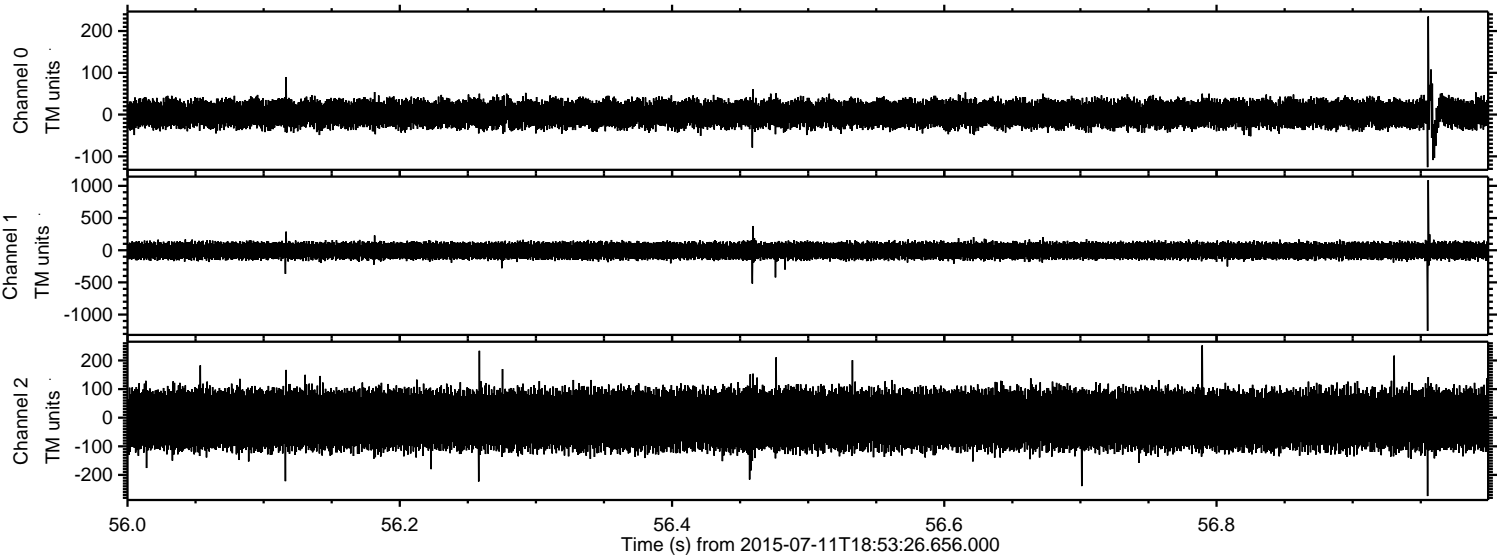

Processed Sat Jul 11 21:00:11 2015 by ELM ver.2012-10-06 from 001__elm20150711_185325__dat00.bin

