

ELMAVAN 3D WAVEFORMS (Measured data sampled at 50 kHz) 51000 packets of 144 samples from 2015-07-11T18:13:24.963.999.

Processed Sat Jul 11 20:20:18 2015 by ELM ver.2012-10-06 from 001__elm20150711_181323__dat00.bin

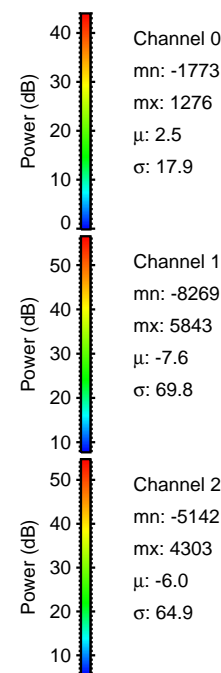

Processed Sat Jul 11 20:20:34 2015 by ELM ver.2012-10-06 from 001__elm20150711_181323__dat00.bin

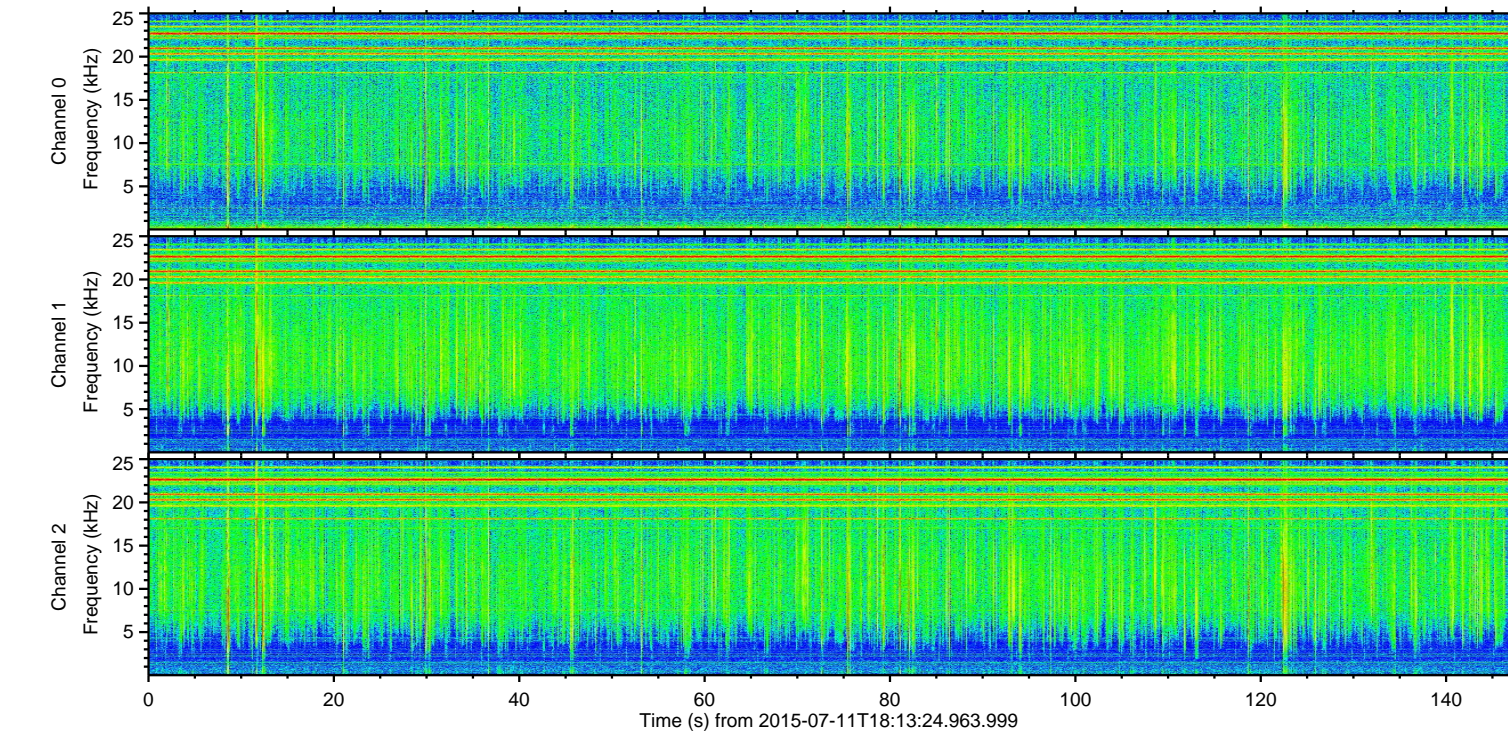
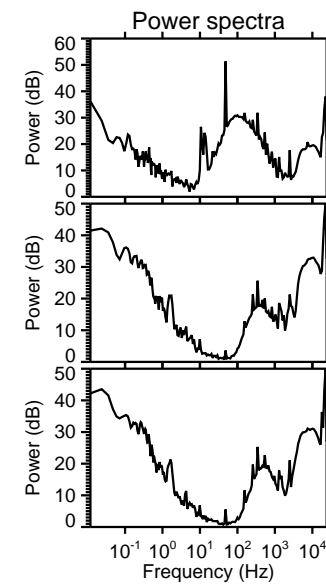
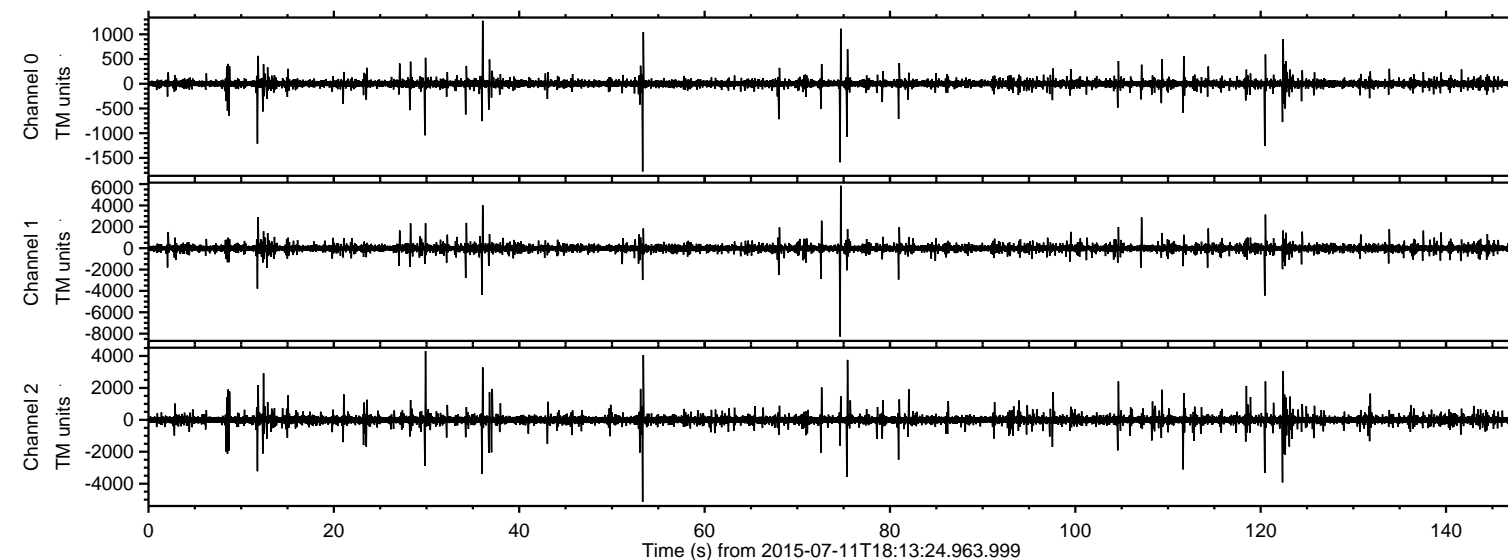
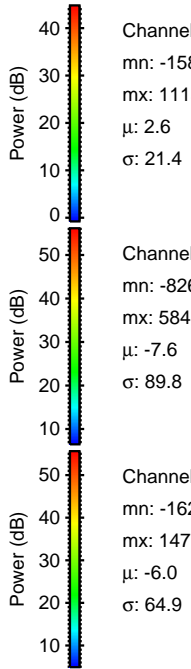
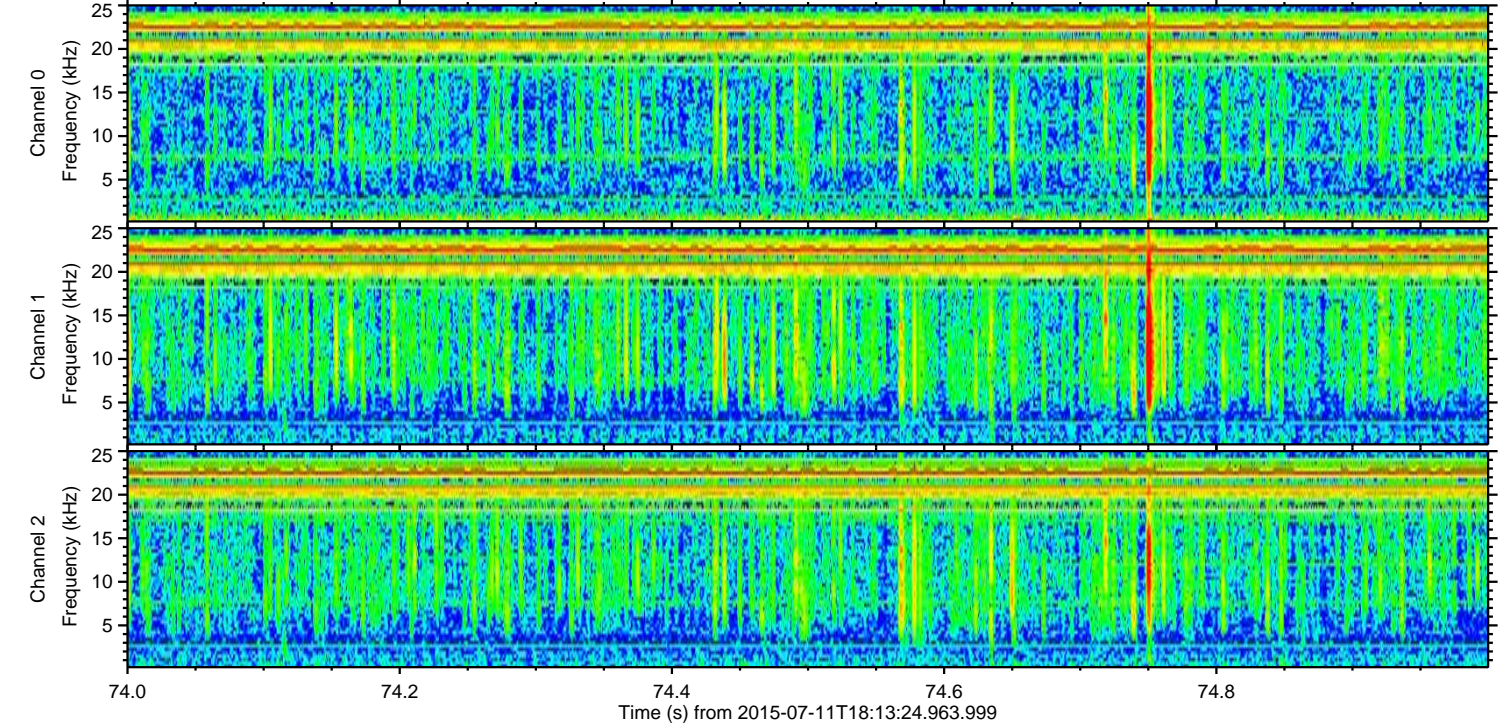
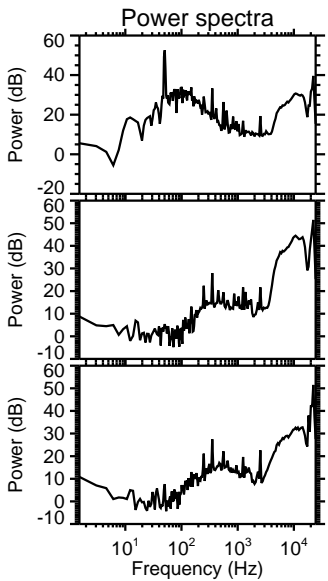
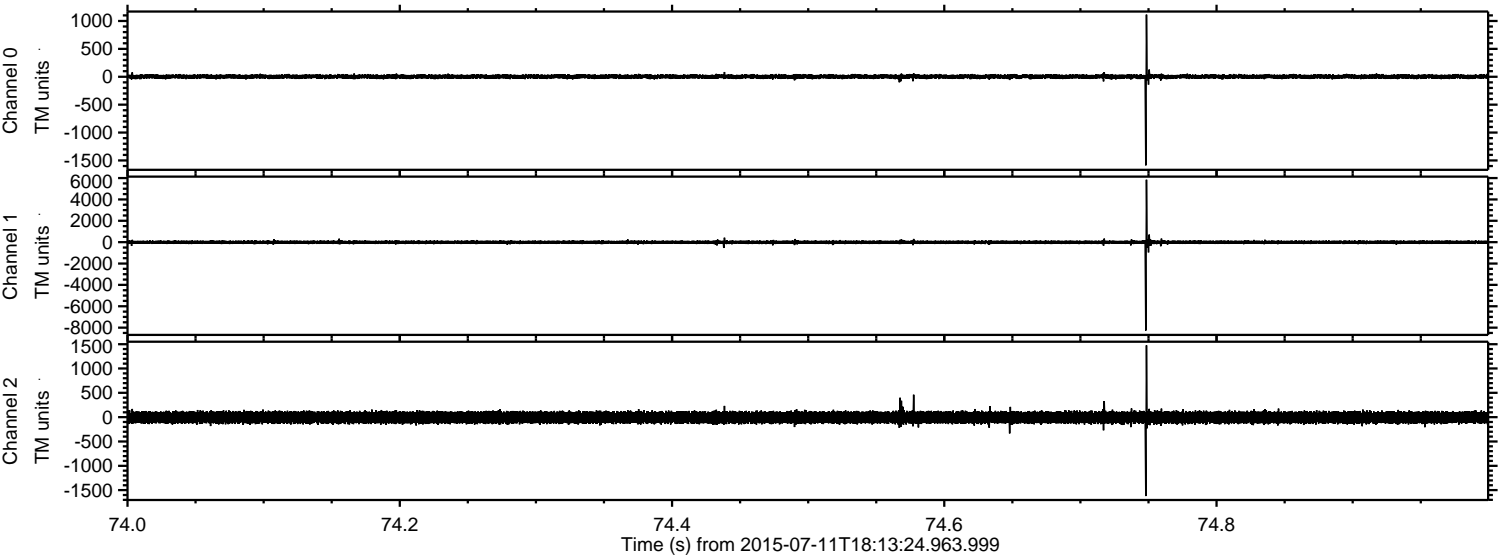

Channel 0
mn: -1588
mx: 1113
 μ : 2.6
 σ : 21.4

Channel 1
mn: -8269
mx: 5843
 μ : -7.6
 σ : 89.8

Channel 2
mn: -1622
mx: 1477
 μ : -6.0
 σ : 64.9

Processed Sat Jul 11 20:20:35 2015 by ELM ver.2012-10-06 from 001__elm20150711_181323__dat00.bin

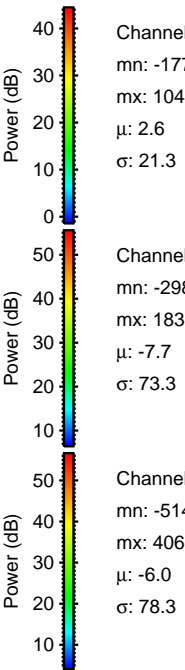
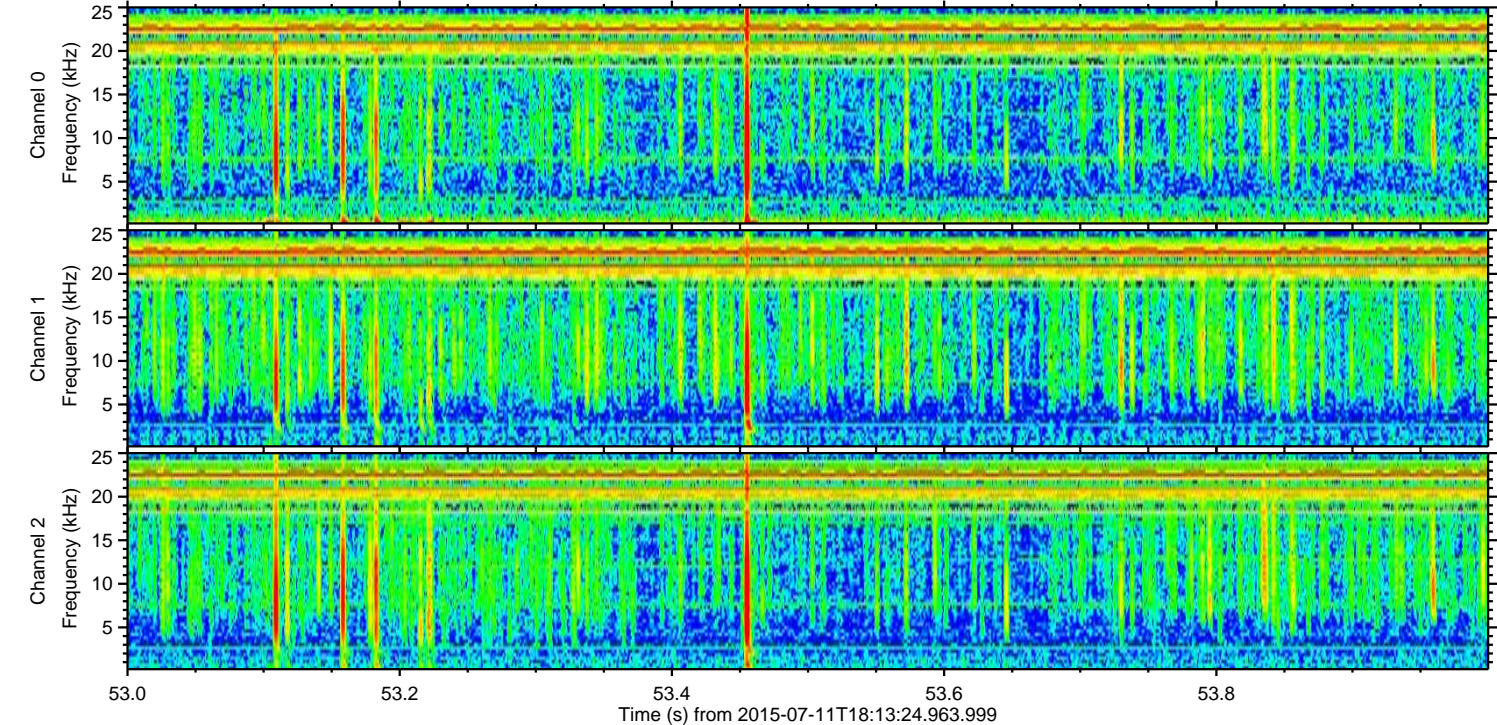
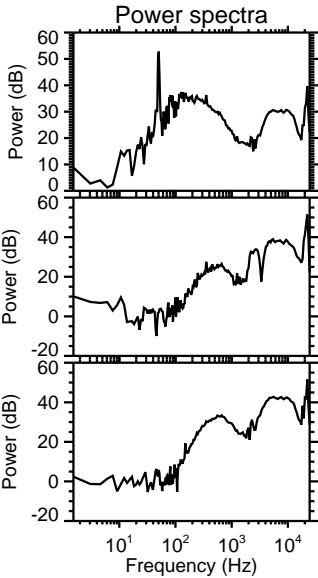
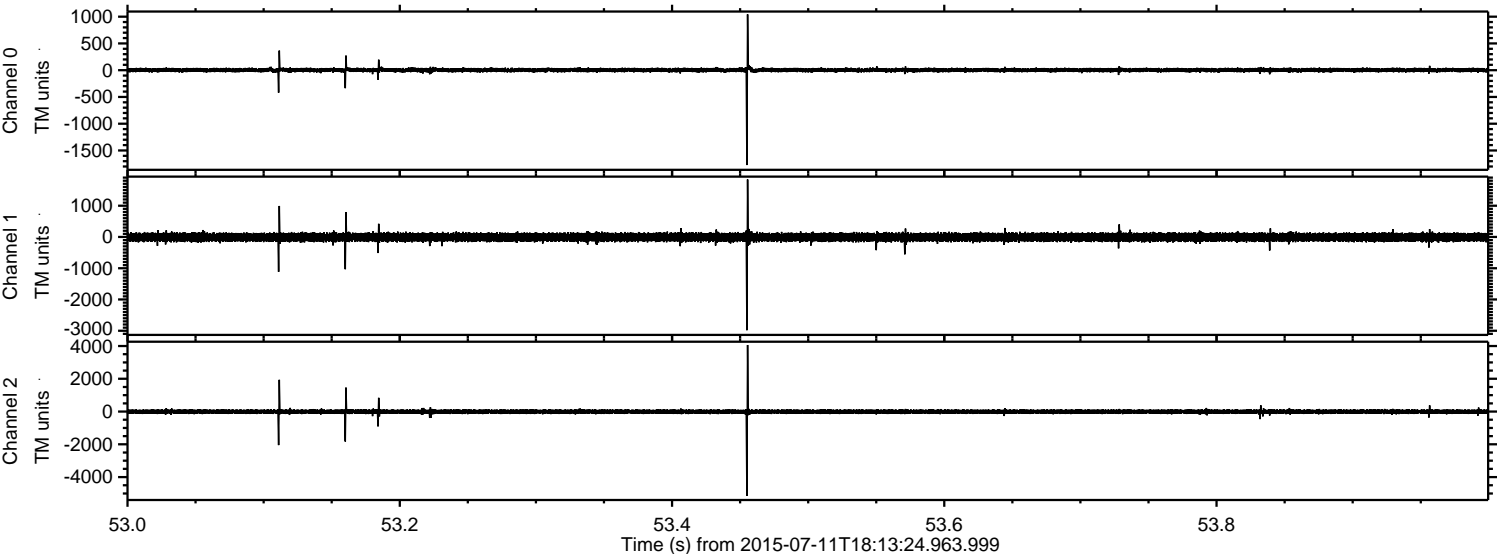

ELMAVAN 3D WAVEFORMS (Measured data sampled at 50 kHz) 51000 packets of 144 samples from 2015-07-11T18:13:24.963.999. Part 121/147

Processed Sat Jul 11 20:20:36 2015 by ELM ver.2012-10-06 from 001__elm20150711_181323__dat00.bin

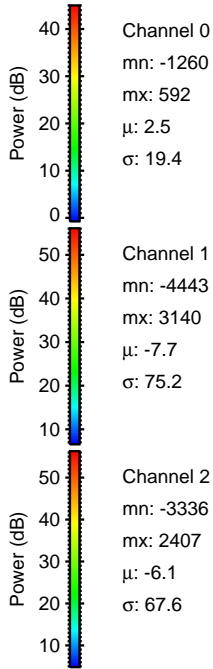
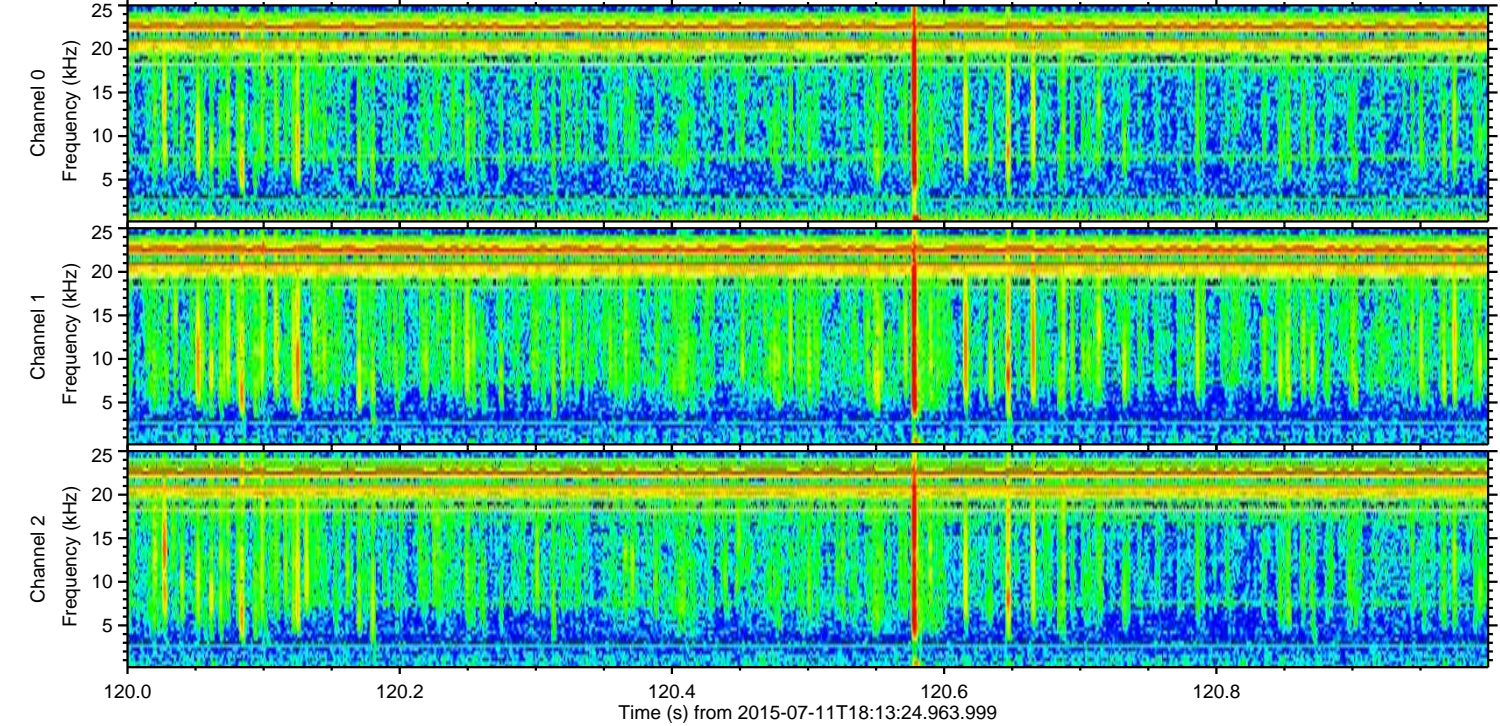
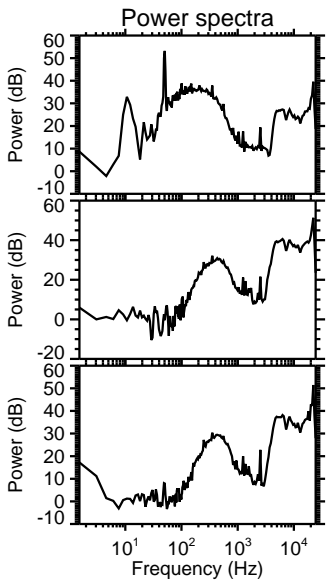
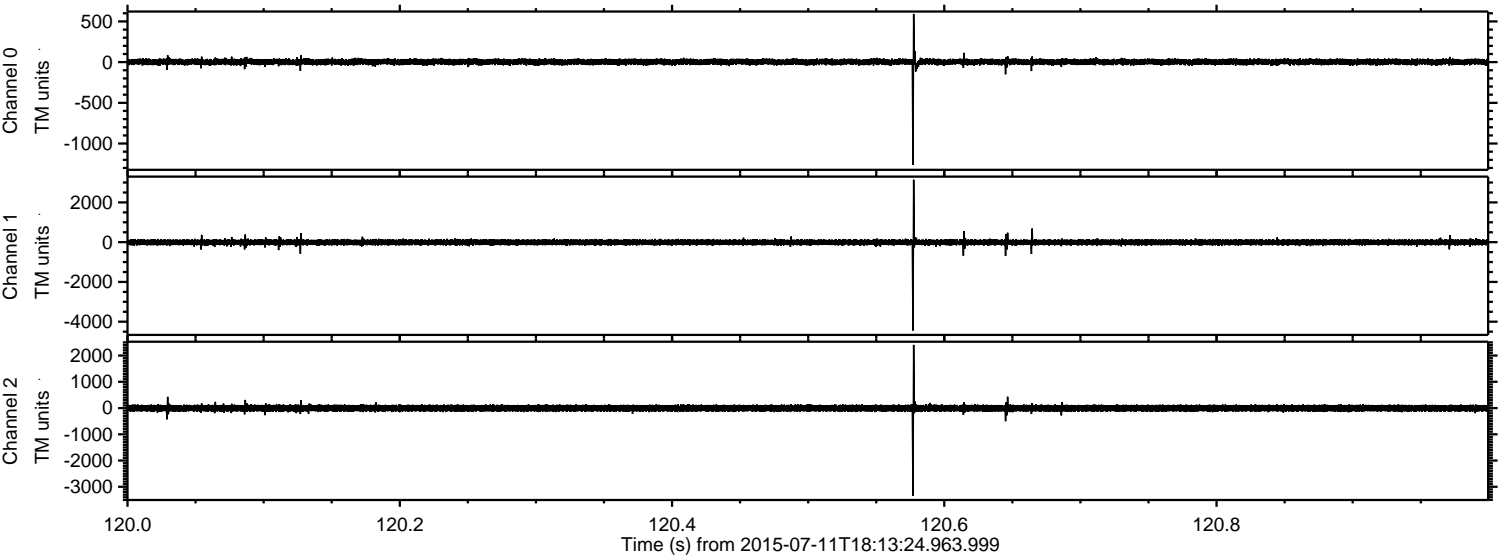

Processed Sat Jul 11 20:20:37 2015 by ELM ver.2012-10-06 from 001__elm20150711_181323__dat00.bin

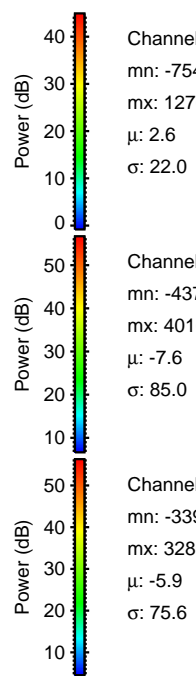
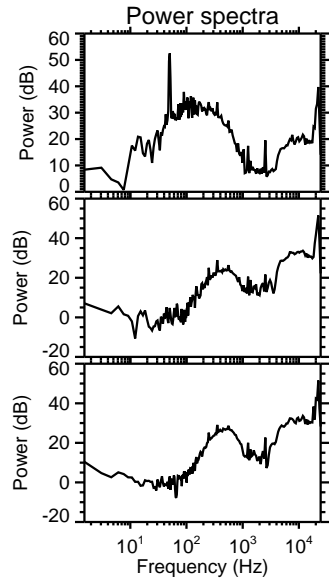
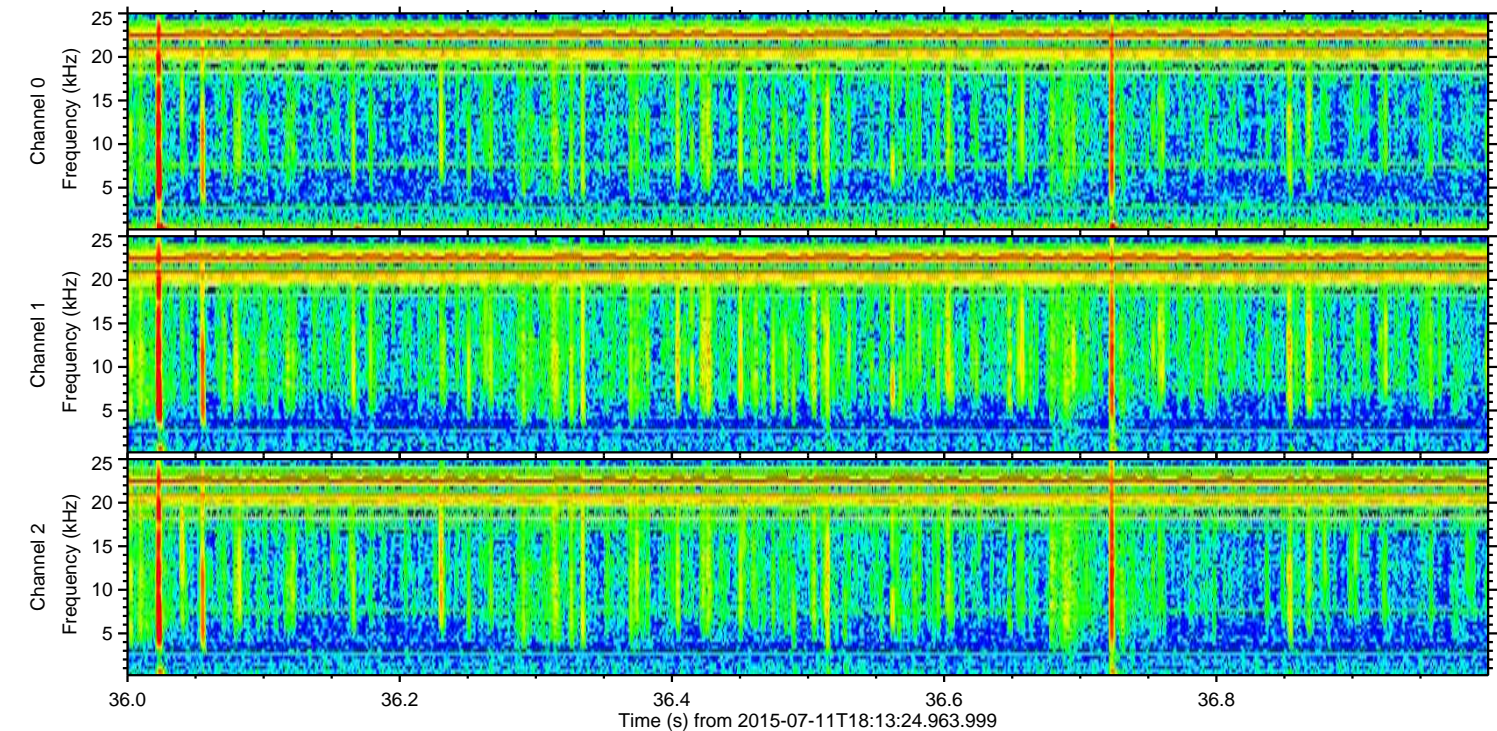
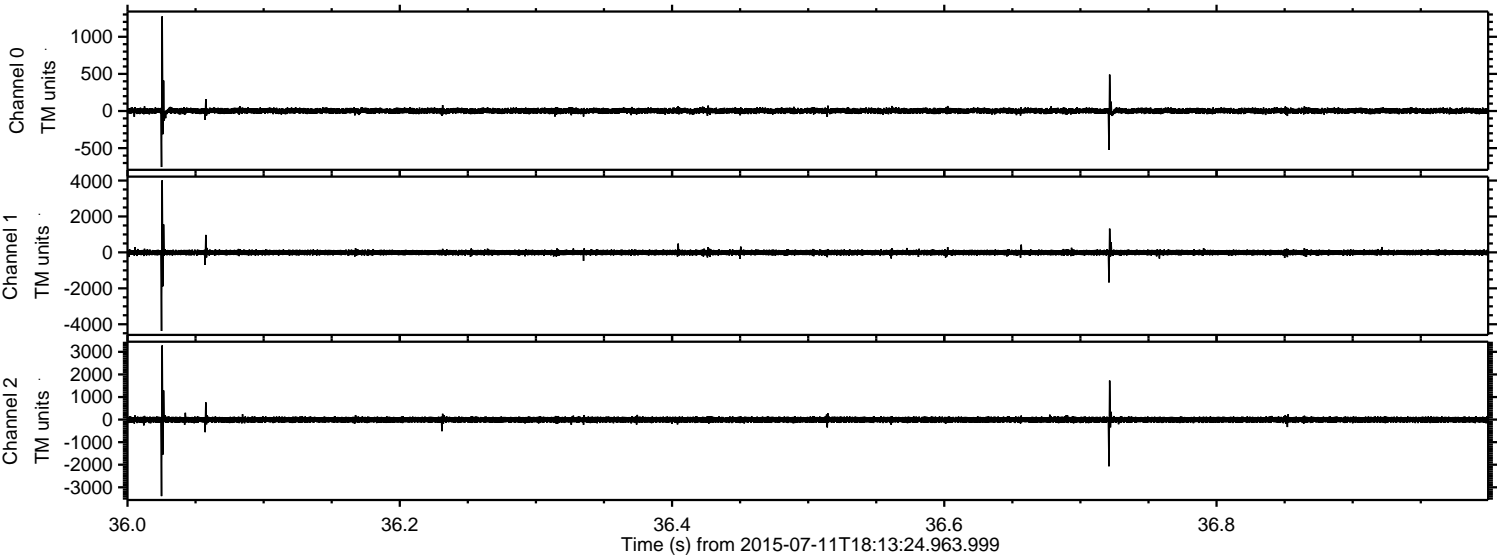

ELMAVAN 3D WAVEFORMS (Measured data sampled at 50 kHz) 51000 packets of 144 samples from 2015-07-11T18:13:24.963.999. Part 30/147

Processed Sat Jul 11 20:20:38 2015 by ELM ver.2012-10-06 from 001__elm20150711_181323__dat00.bin

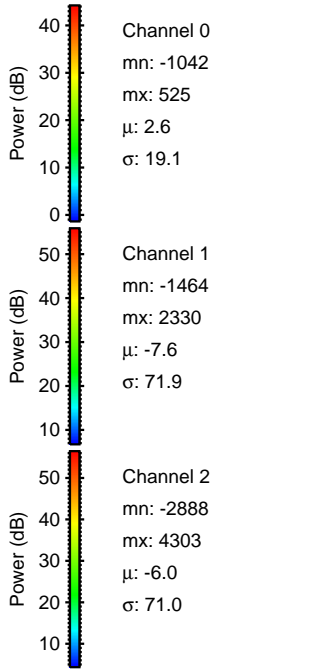
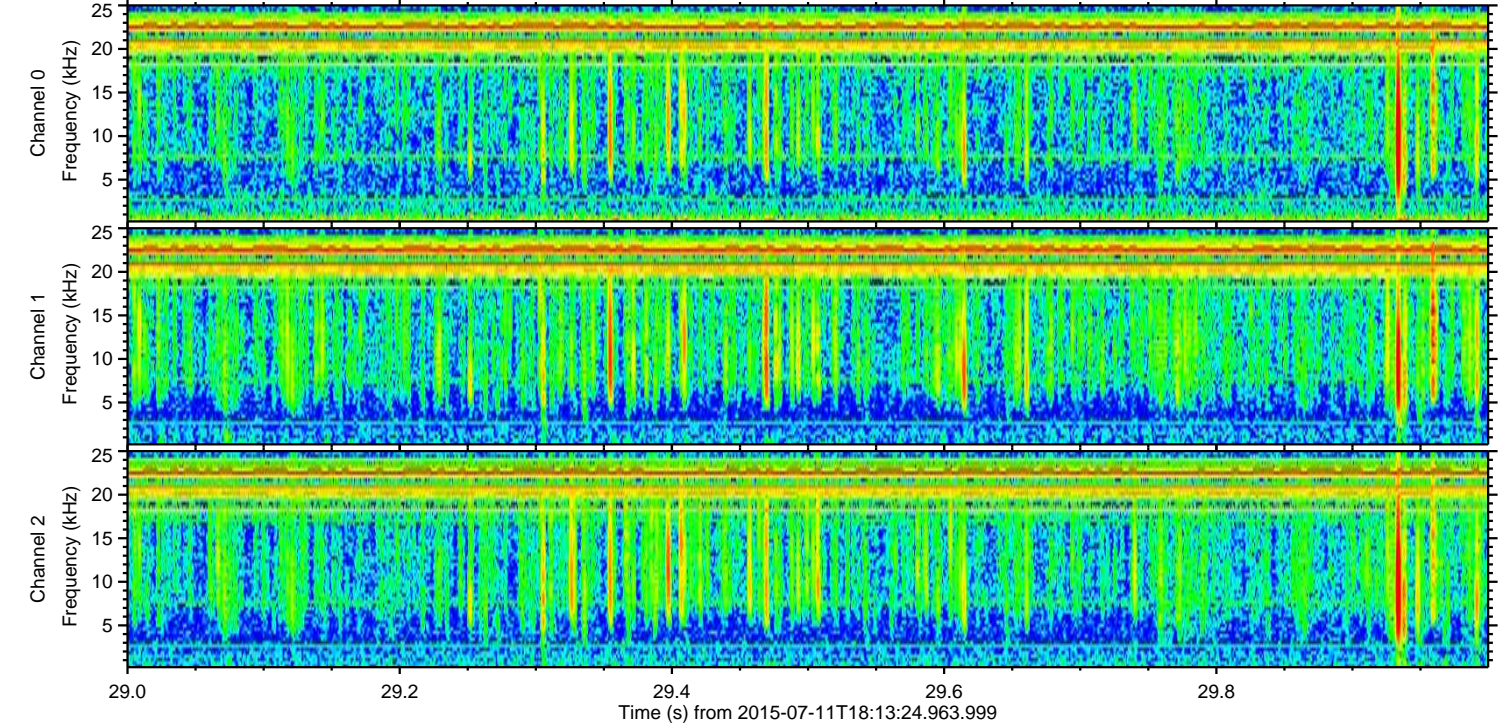
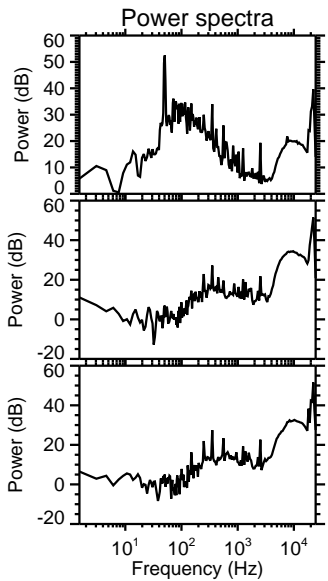
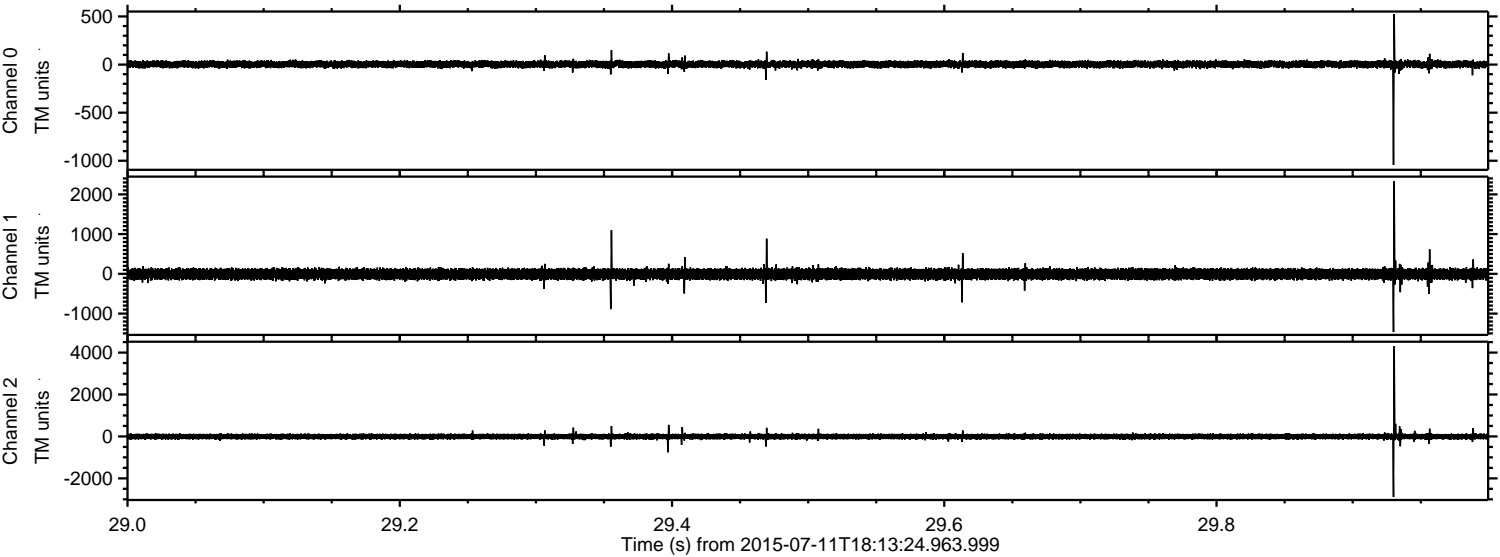

ELMAVAN 3D WAVEFORMS (Measured data sampled at 50 kHz) 51000 packets of 144 samples from 2015-07-11T18:13:24.963.999. Part 123/147

Processed Sat Jul 11 20:20:39 2015 by ELM ver.2012-10-06 from 001__elm20150711_181323__dat00.bin

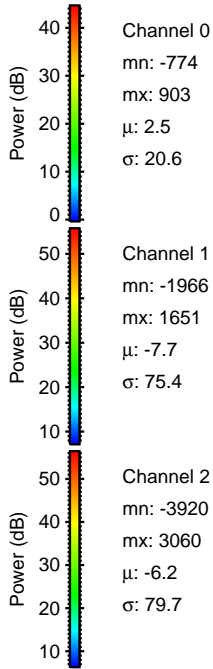
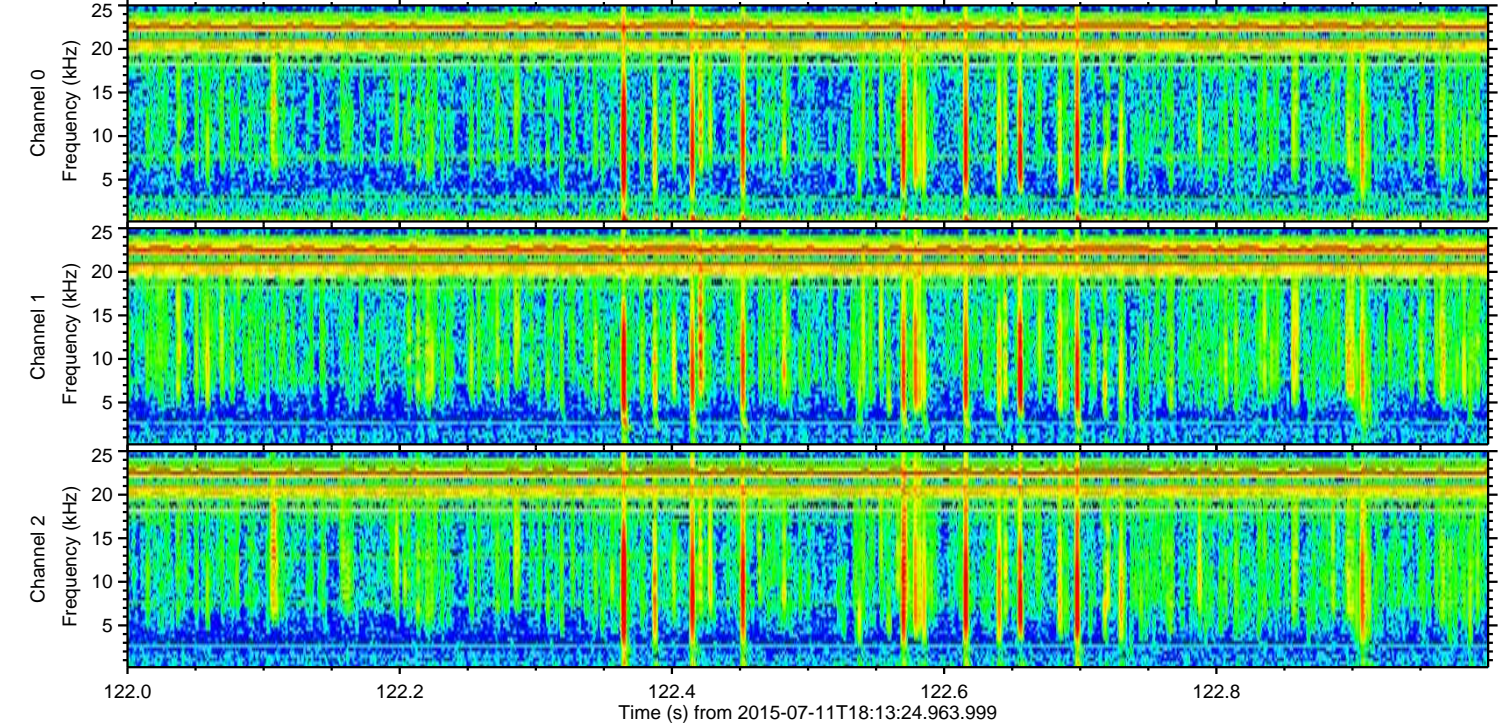
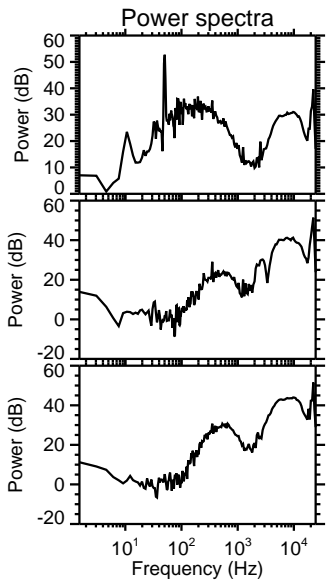
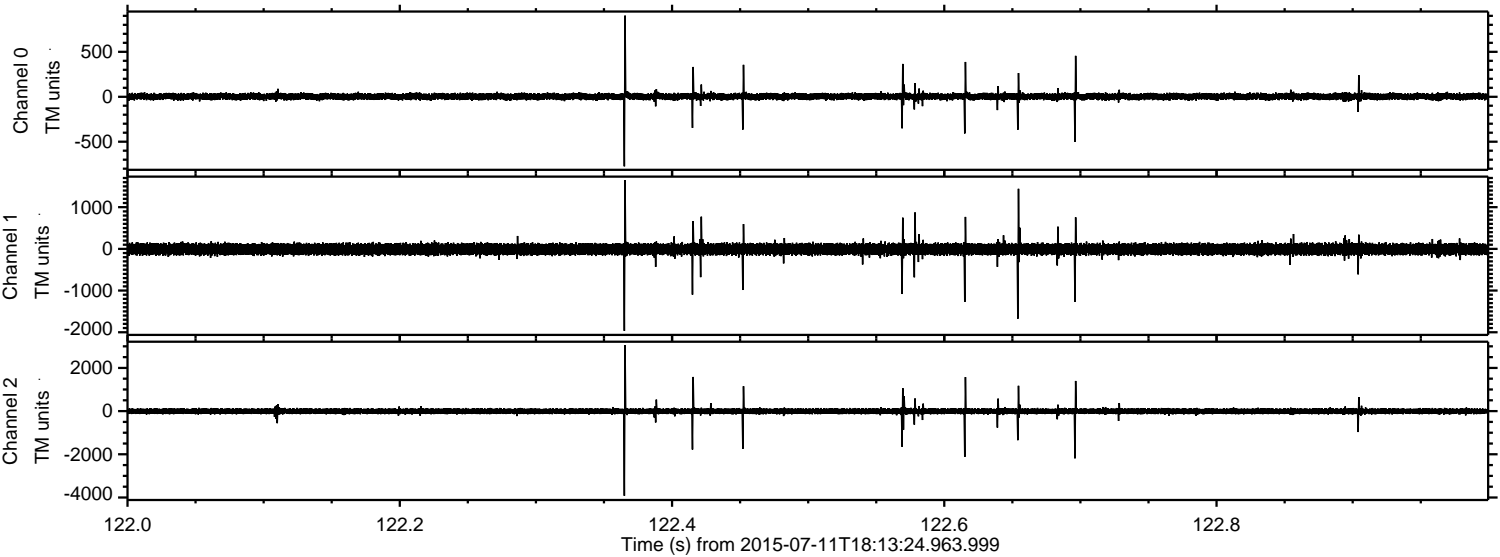

Channel 0
mn: -774
mx: 903
 μ : 2.5
 σ : 20.6

Channel 1
mn: -1966
mx: 1651
 μ : -7.7
 σ : 75.4

Channel 2
mn: -3920
mx: 3060
 μ : -6.2
 σ : 79.7

Processed Sat Jul 11 20:20:40 2015 by ELM ver.2012-10-06 from 001__elm20150711_181323__dat00.bin

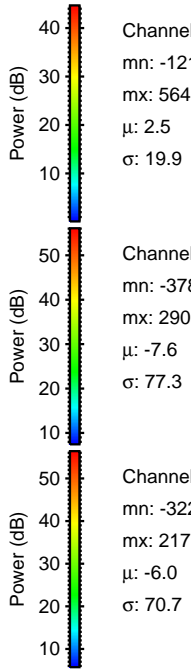
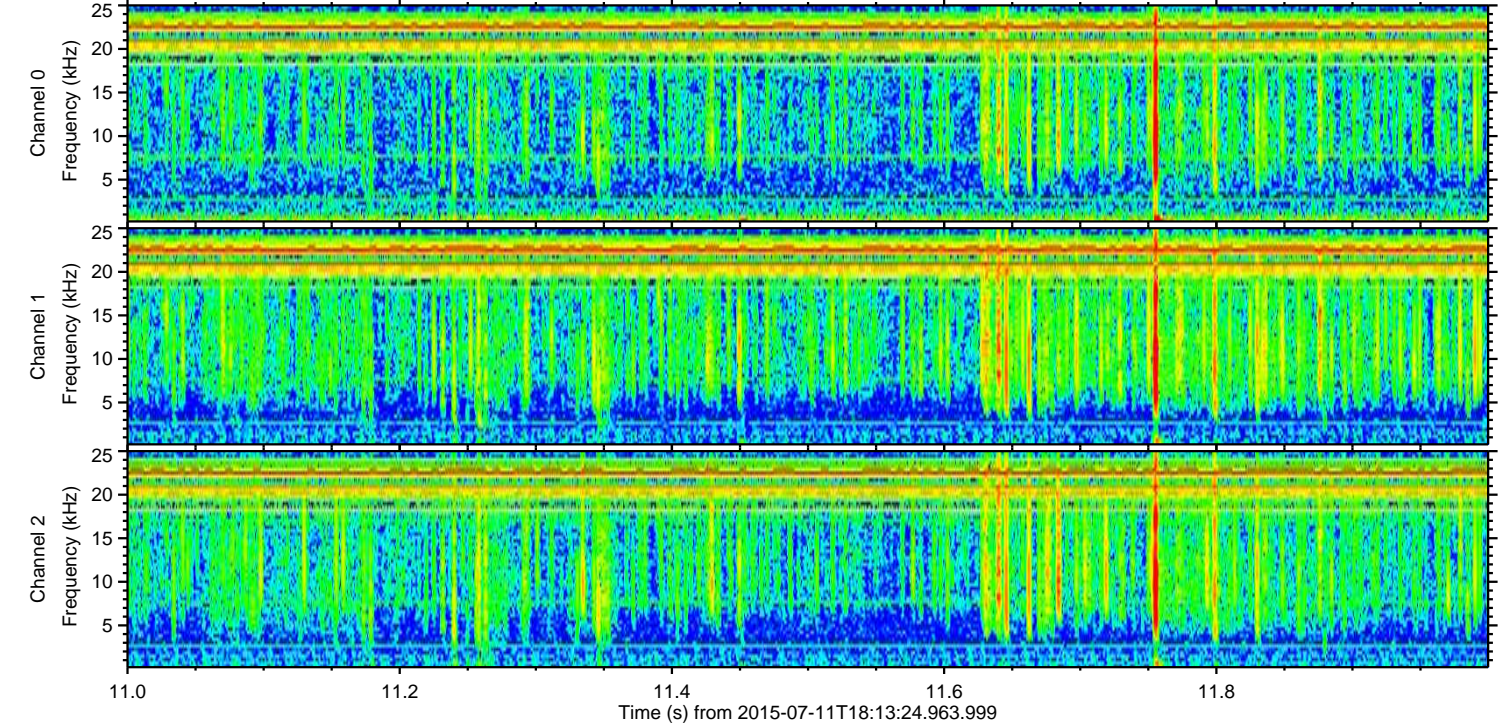
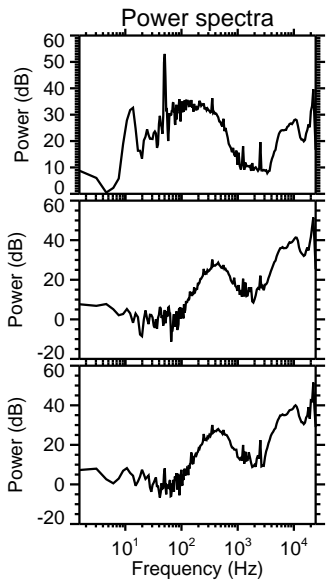
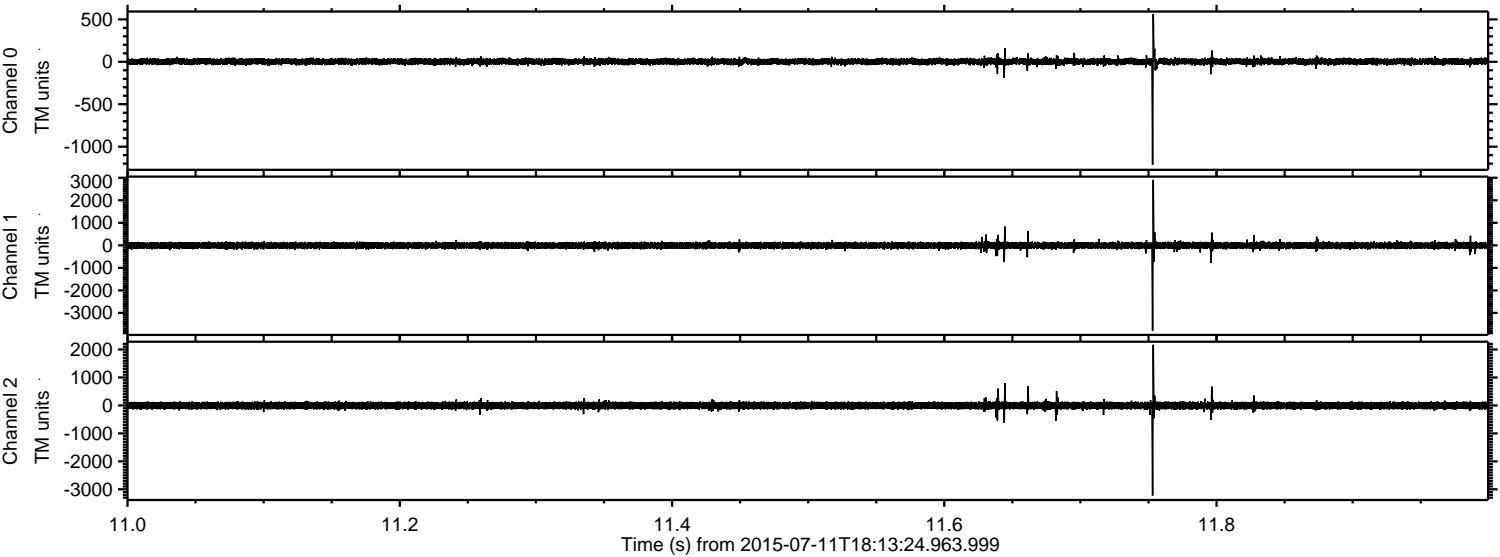

Processed Sat Jul 11 20:20:41 2015 by ELM ver.2012-10-06 from 001__elm20150711_181323__dat00.bin

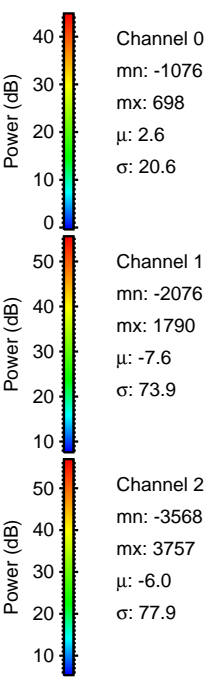
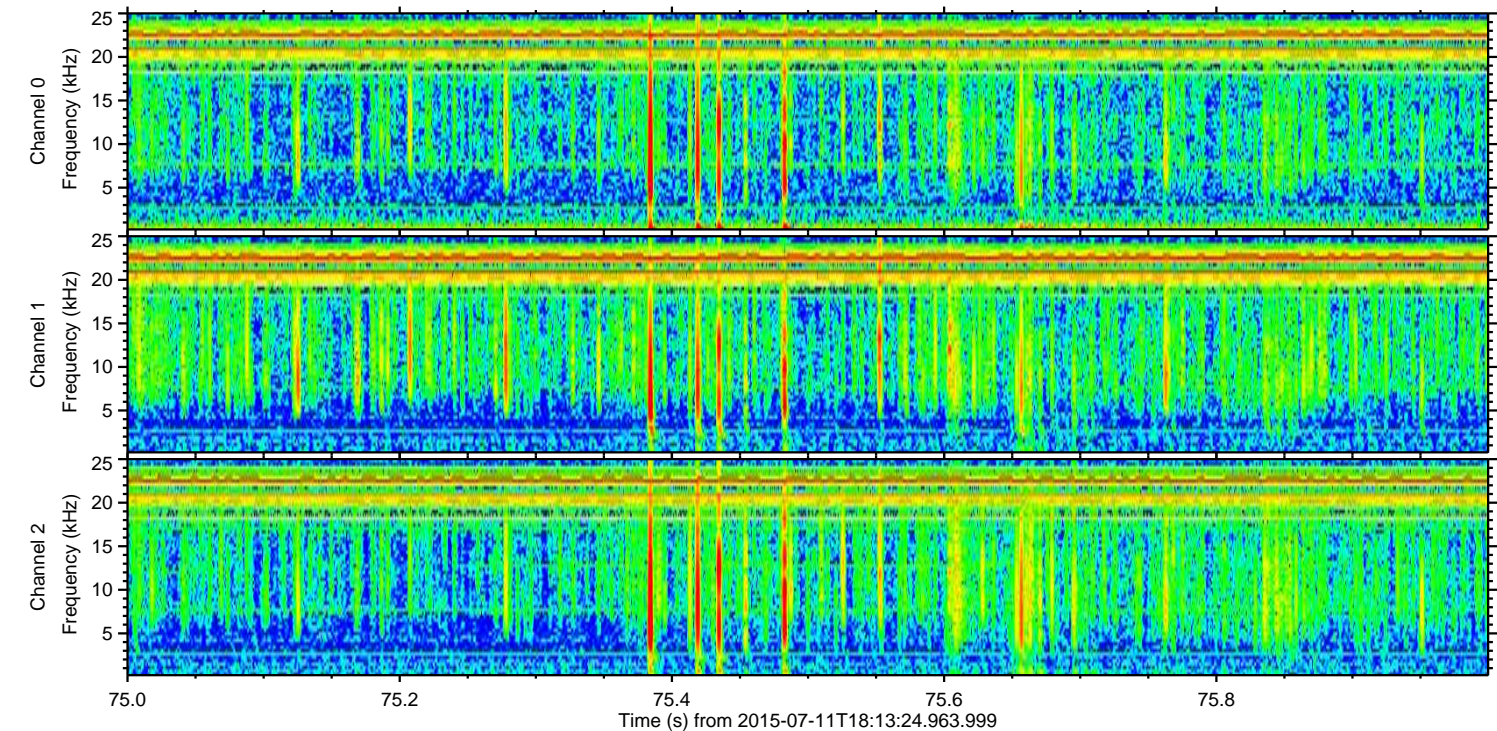
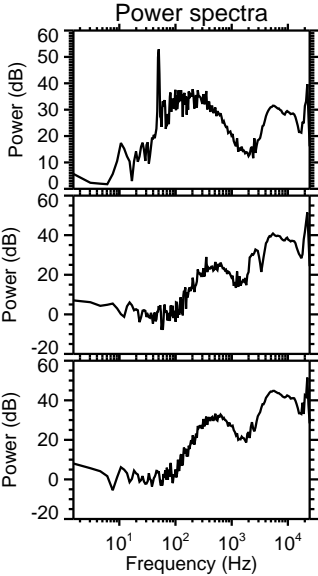
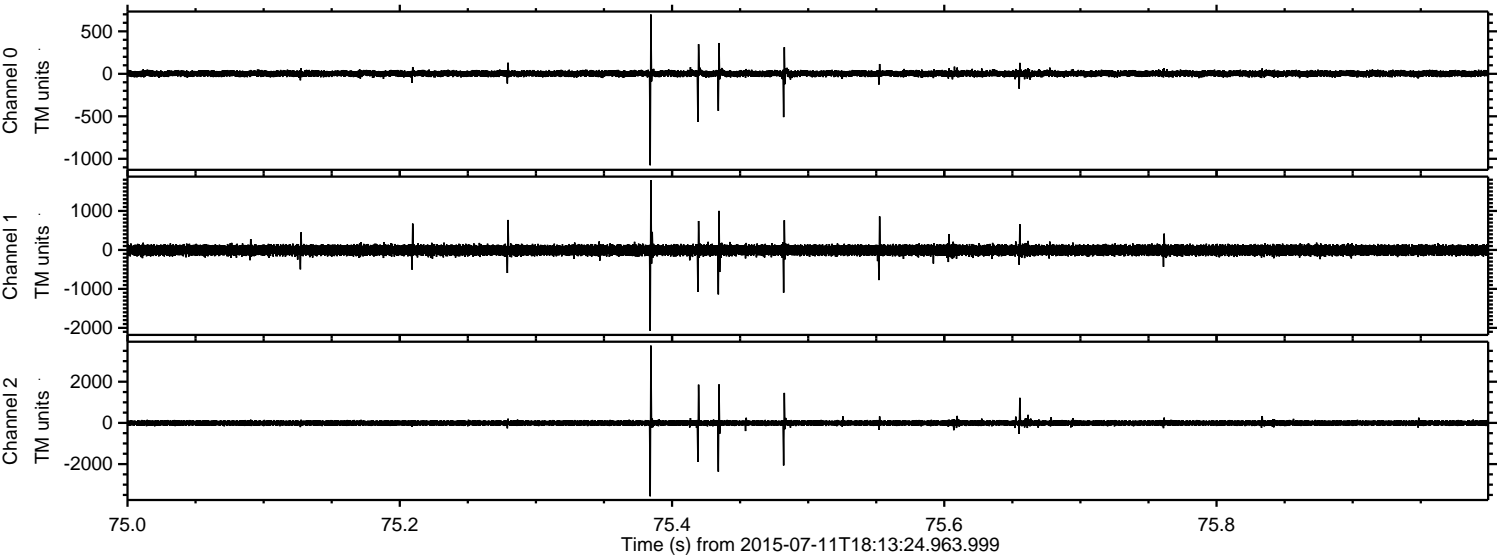

ELMAVAN 3D WAVEFORMS (Measured data sampled at 50 kHz) 51000 packets of 144 samples from 2015-07-11T18:13:24.963.999. Part 112/147

Processed Sat Jul 11 20:20:42 2015 by ELM ver.2012-10-06 from 001__elm20150711_181323__dat00.bin

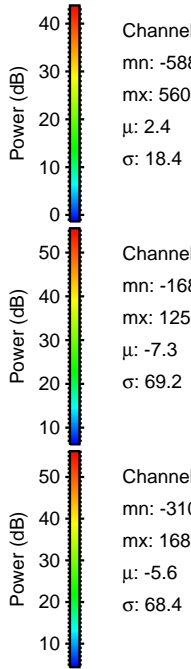
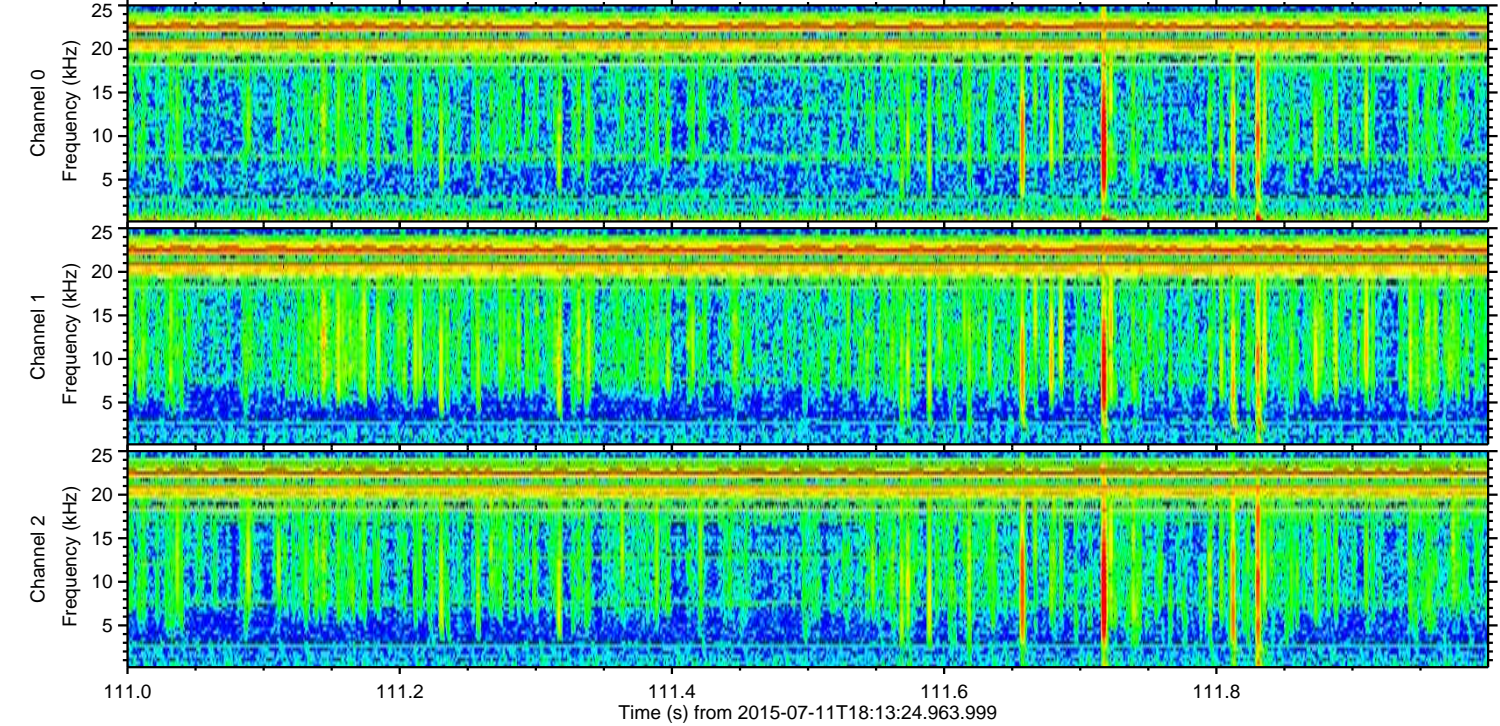
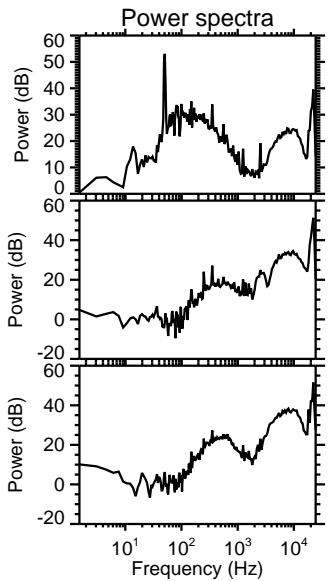
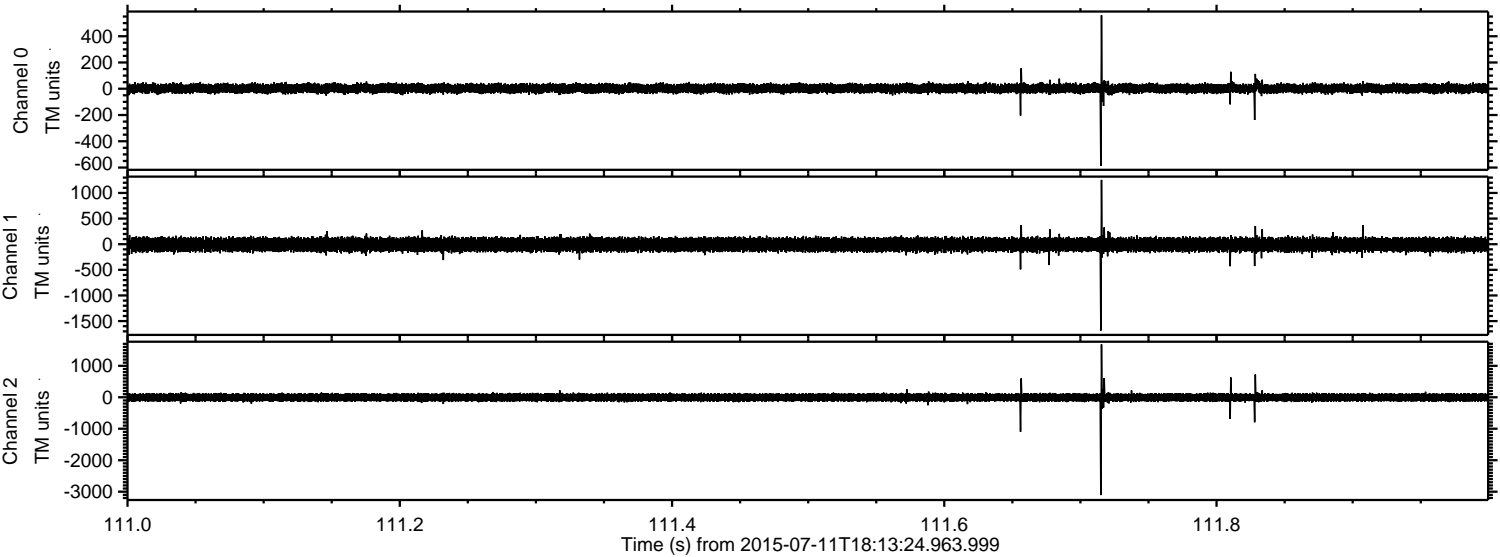

Channel 0
mn: -588
mx: 560
 μ : 2.4
 σ : 18.4

Channel 1
mn: -1685
mx: 1256
 μ : -7.3
 σ : 69.2

Channel 2
mn: -3109
mx: 1682
 μ : -5.6
 σ : 68.4

ELMAVAN 3D WAVEFORMS (Measured data sampled at 50 kHz) 51000 packets of 144 samples from 2015-07-11T18:13:24.963.999. Part 6/147

Processed Sat Jul 11 20:20:43 2015 by ELM ver.2012-10-06 from 001__elm20150711_181323__dat00.bin

