

ELMAVAN 3D WAVEFORMS (Measured data sampled at 50 kHz) 51000 packets of 144 samples from 2015-07-11T18:03:24.541.999.

Processed Sat Jul 11 20:09:47 2015 by ELM ver.2012-10-06 from 001__elm20150711_180323__dat00.bin

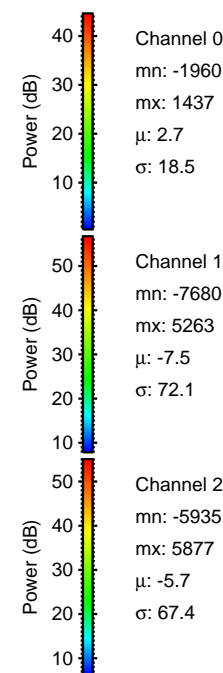

Processed Sat Jul 11 20:10:02 2015 by ELM ver.2012-10-06 from 001__elm20150711_180323__dat00.bin

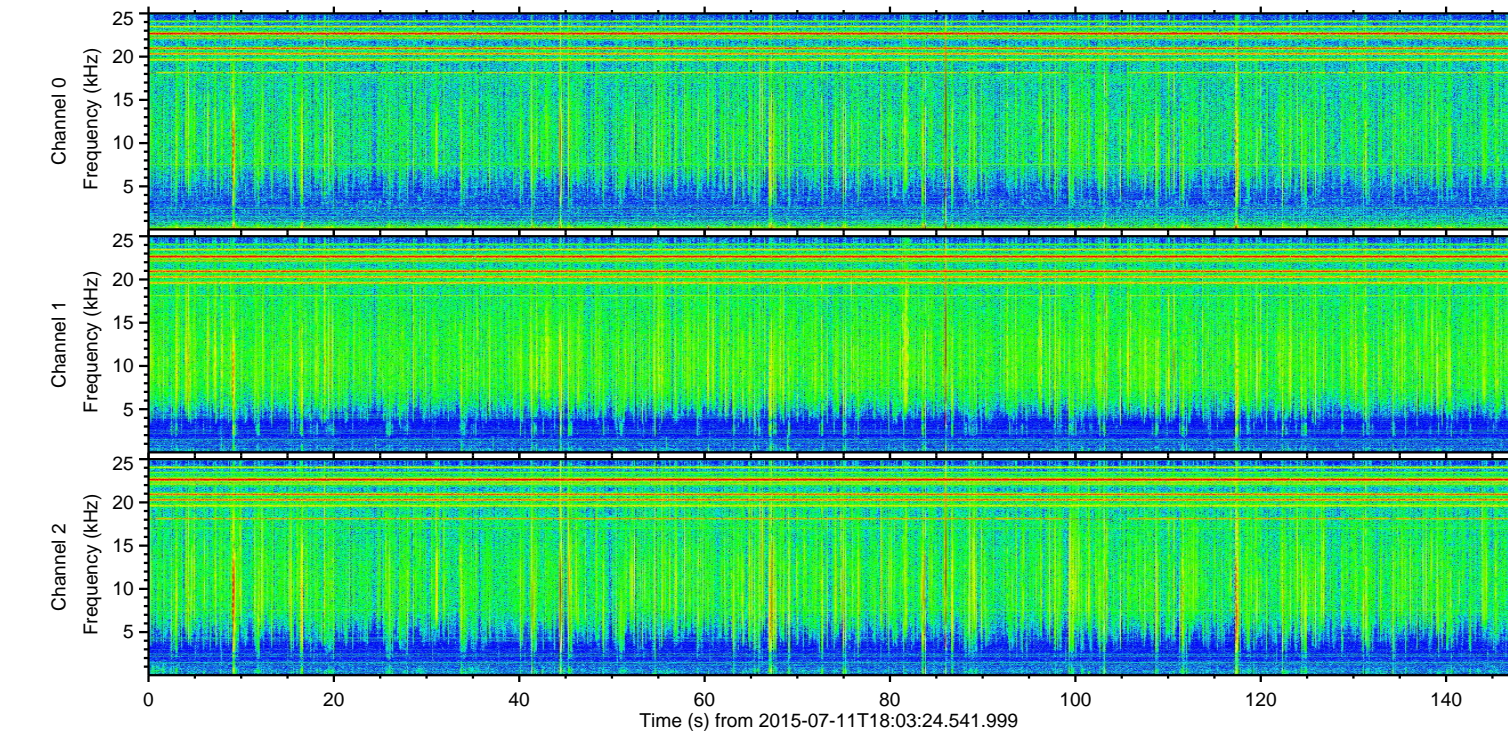
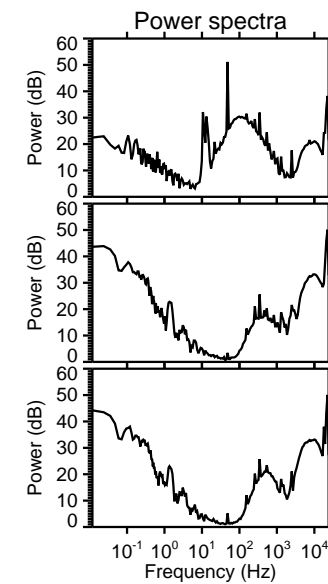
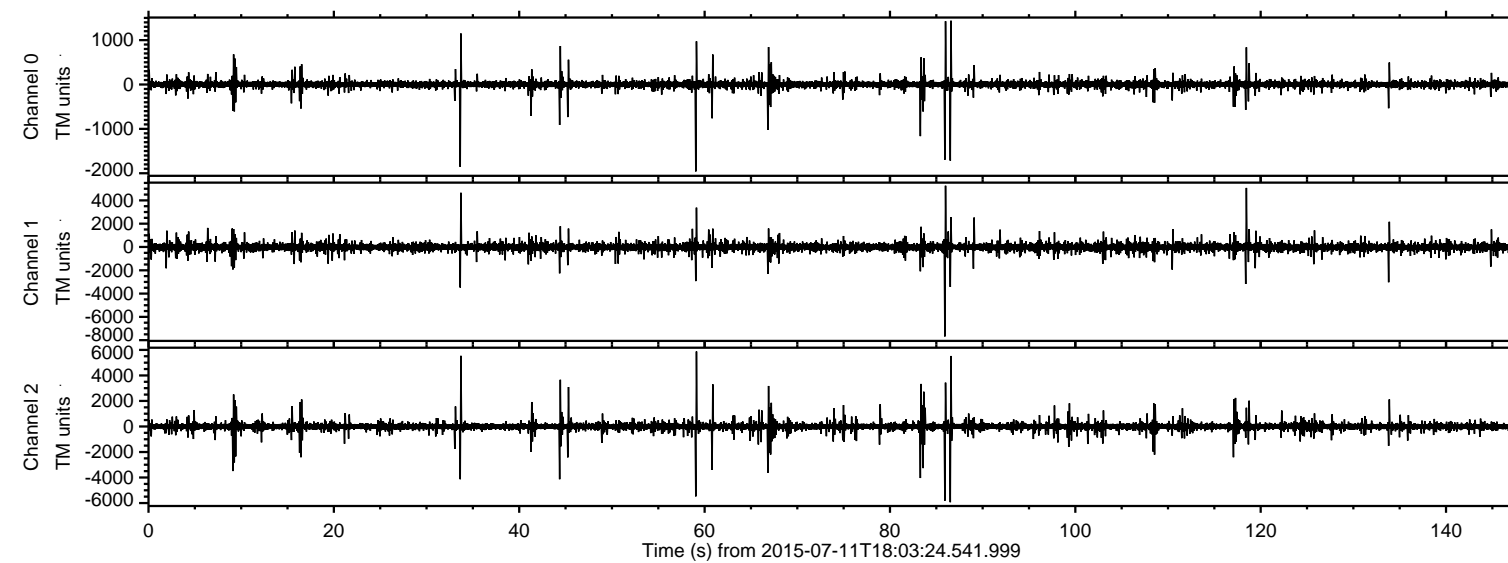
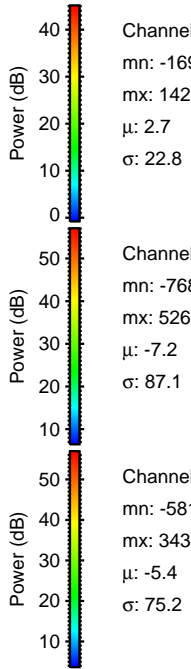
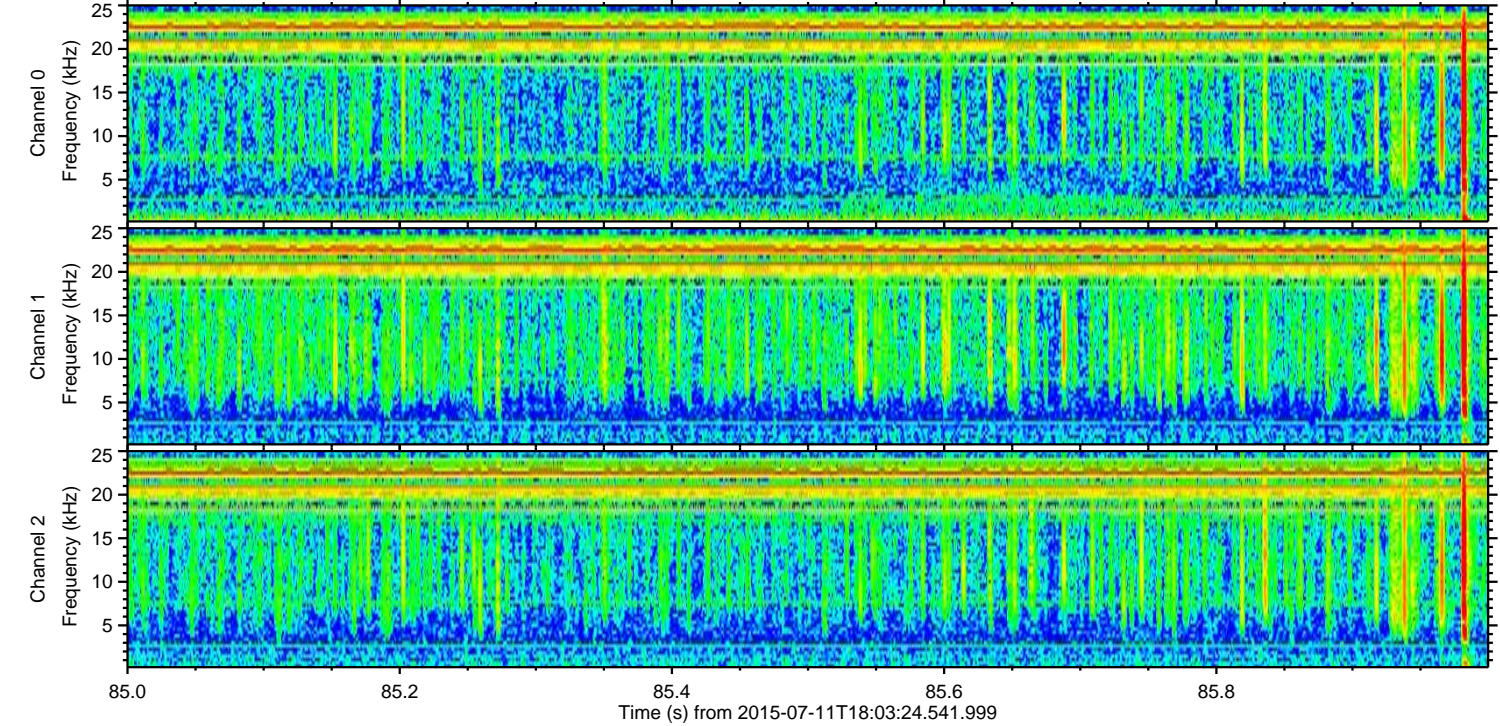
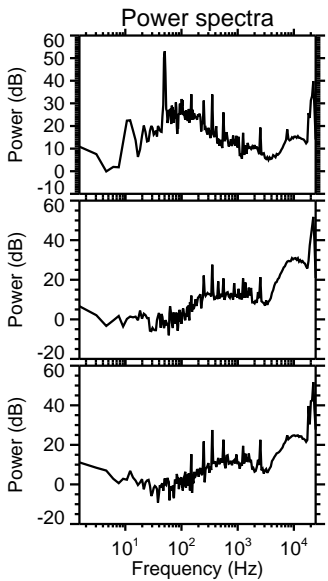
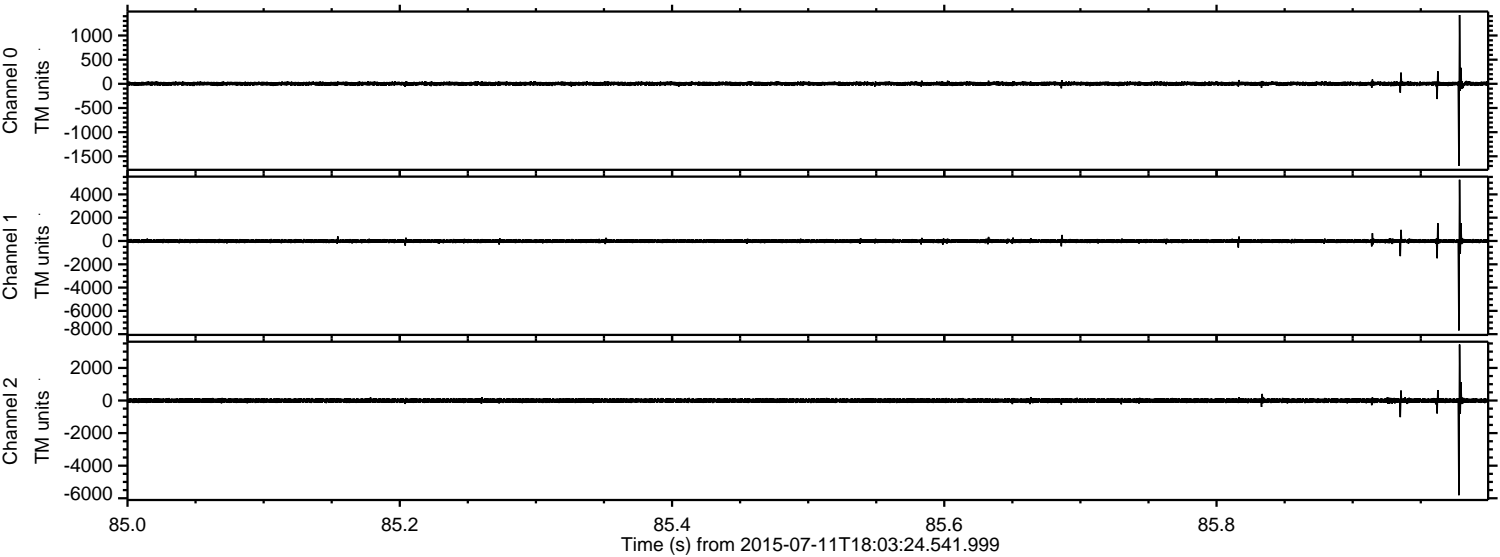

Processed Sat Jul 11 20:10:03 2015 by ELM ver.2012-10-06 from 001__elm20150711_180323__dat00.bin

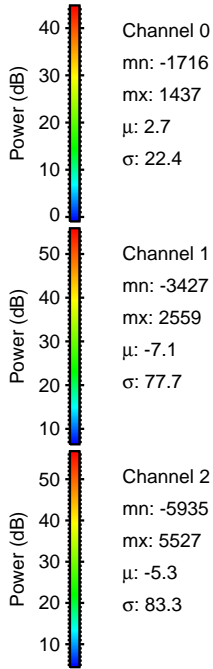
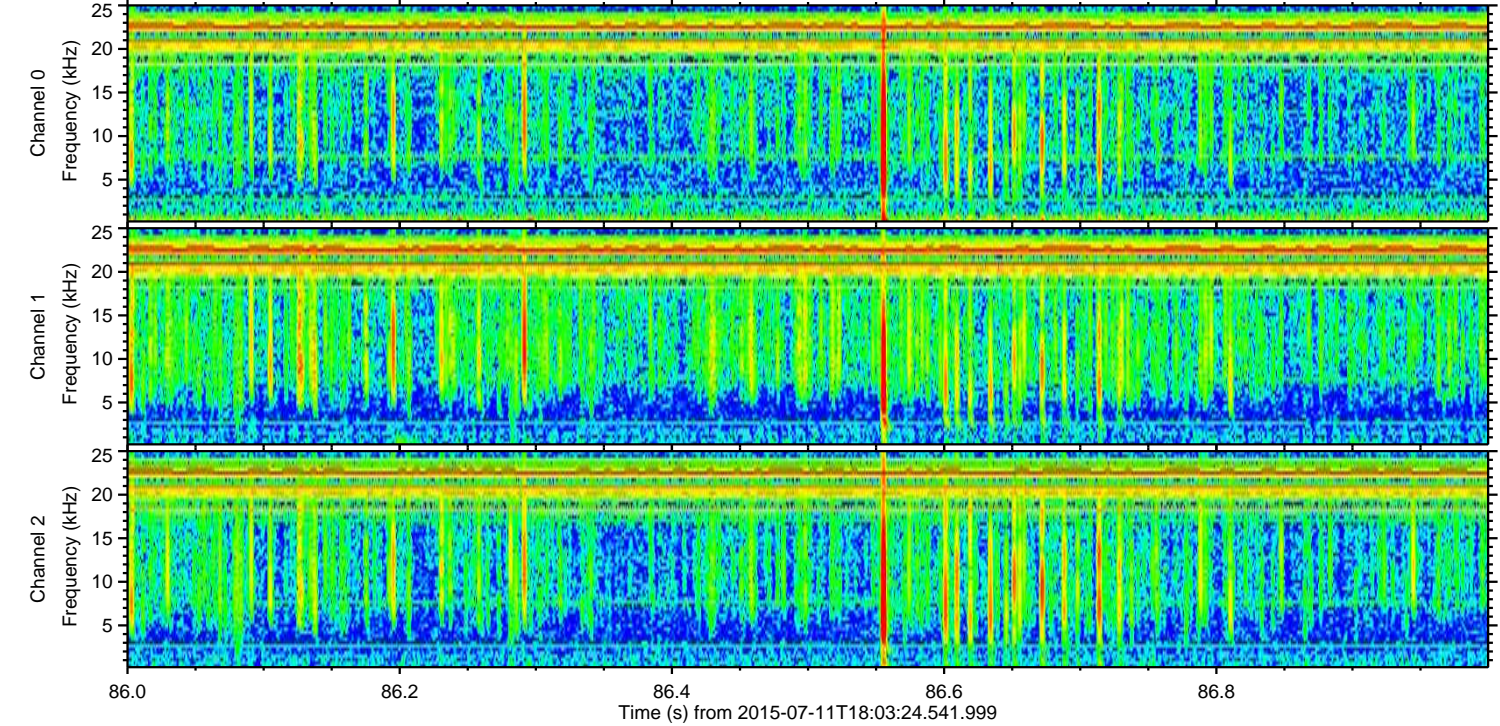
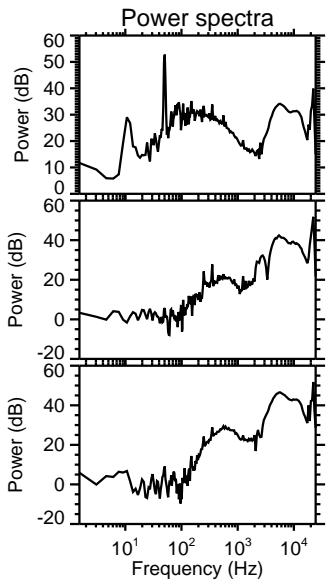
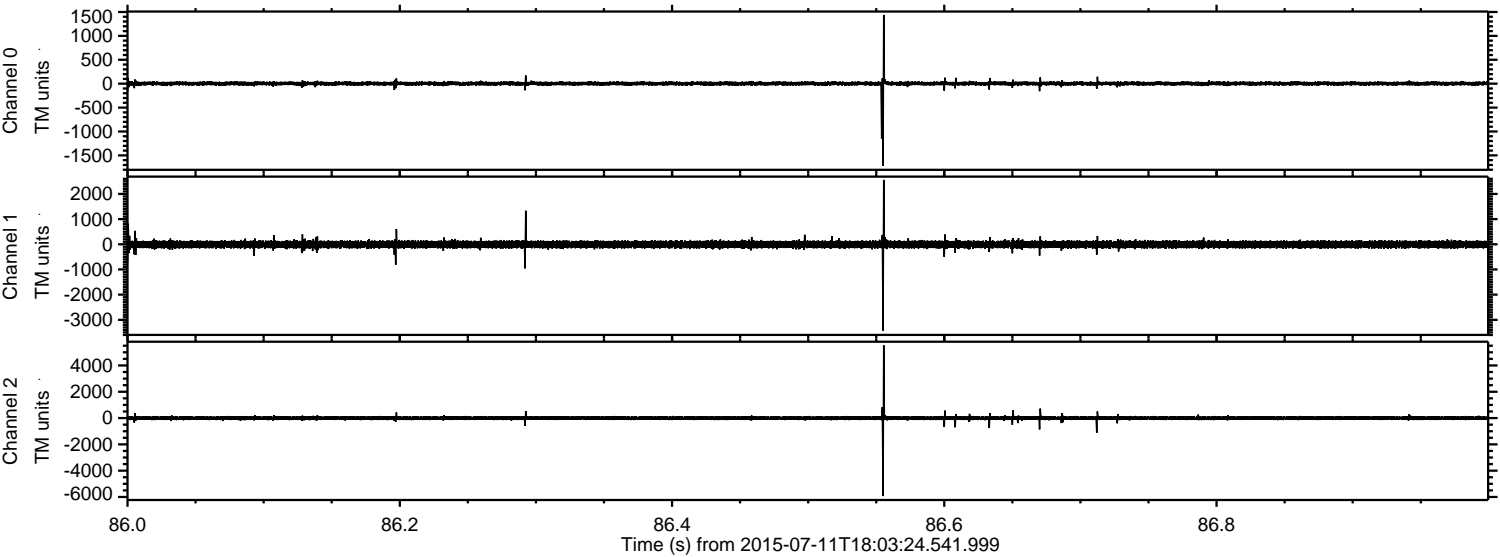

Processed Sat Jul 11 20:10:04 2015 by ELM ver.2012-10-06 from 001__elm20150711_180323__dat00.bin

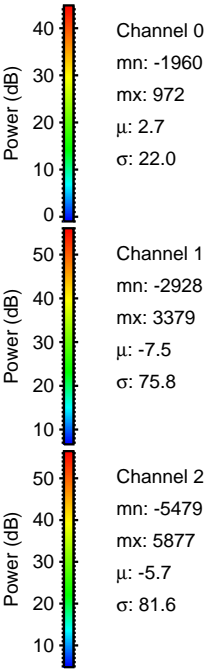
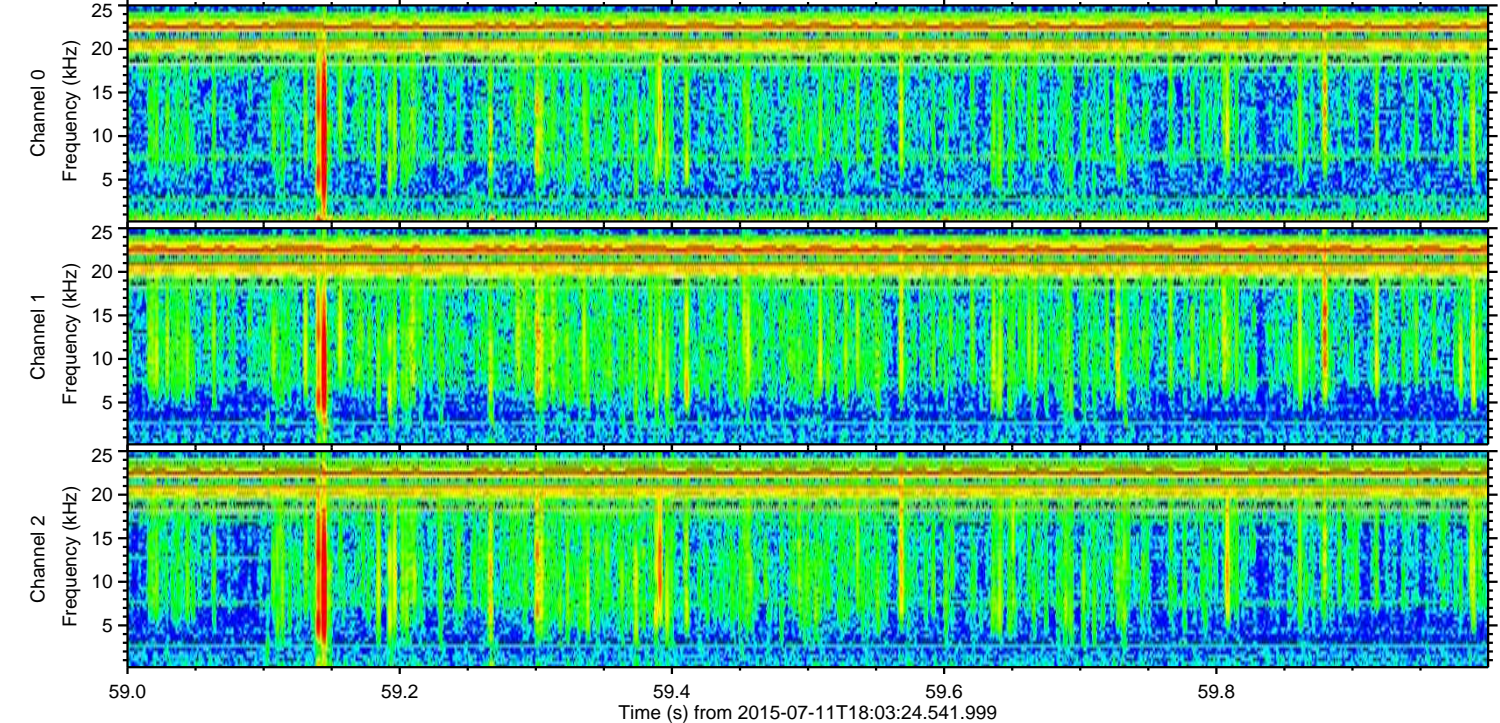
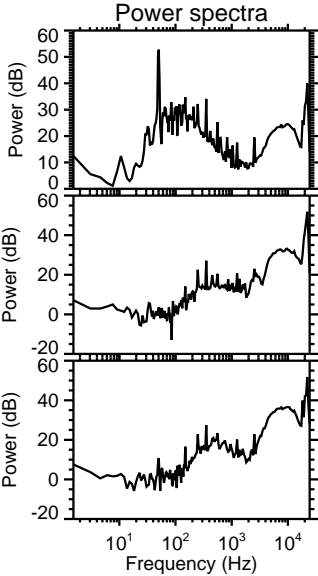
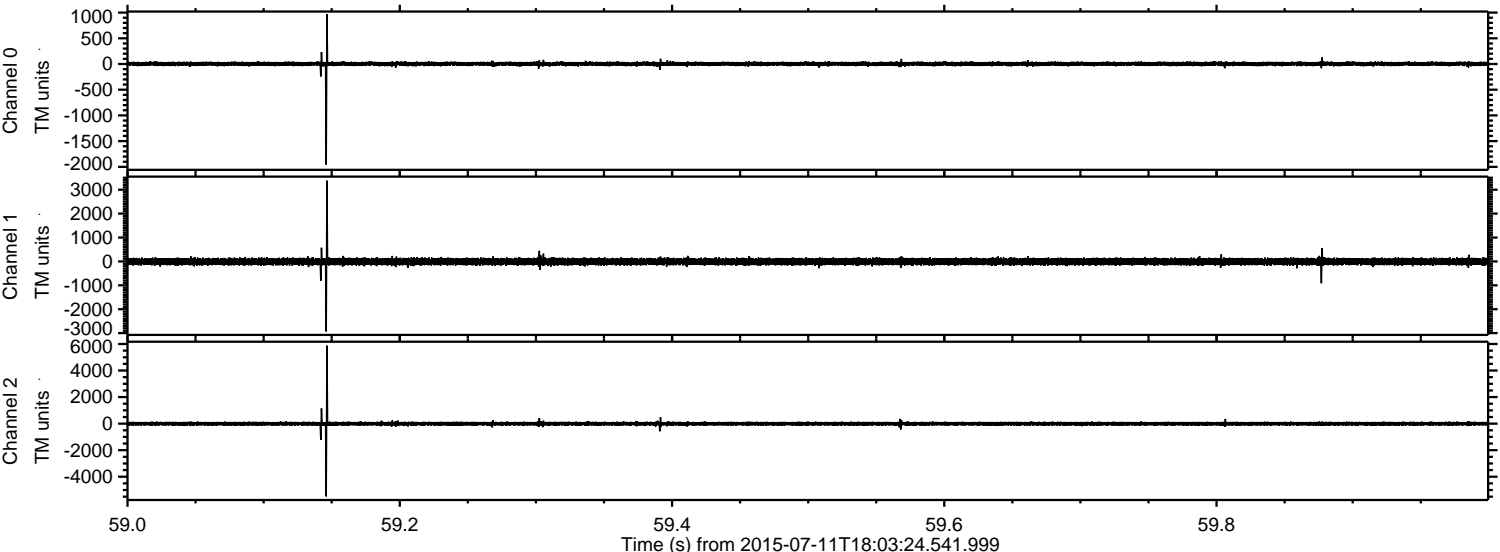

ELMAVAN 3D WAVEFORMS (Measured data sampled at 50 kHz) 51000 packets of 144 samples from 2015-07-11T18:03:24.541.999. Part 34/147

Processed Sat Jul 11 20:10:05 2015 by ELM ver.2012-10-06 from 001__elm20150711_180323__dat00.bin

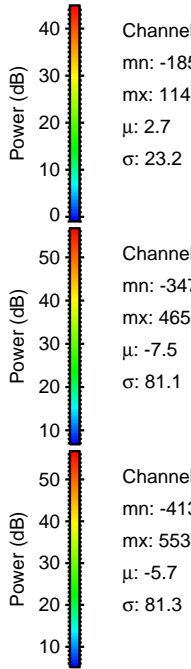
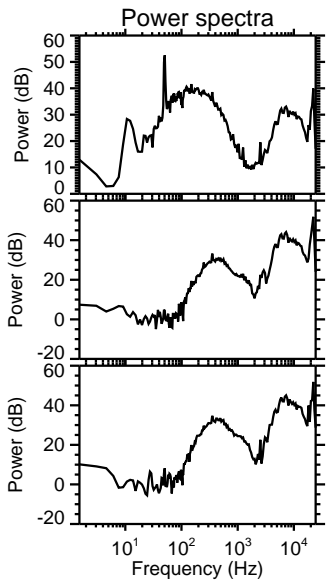
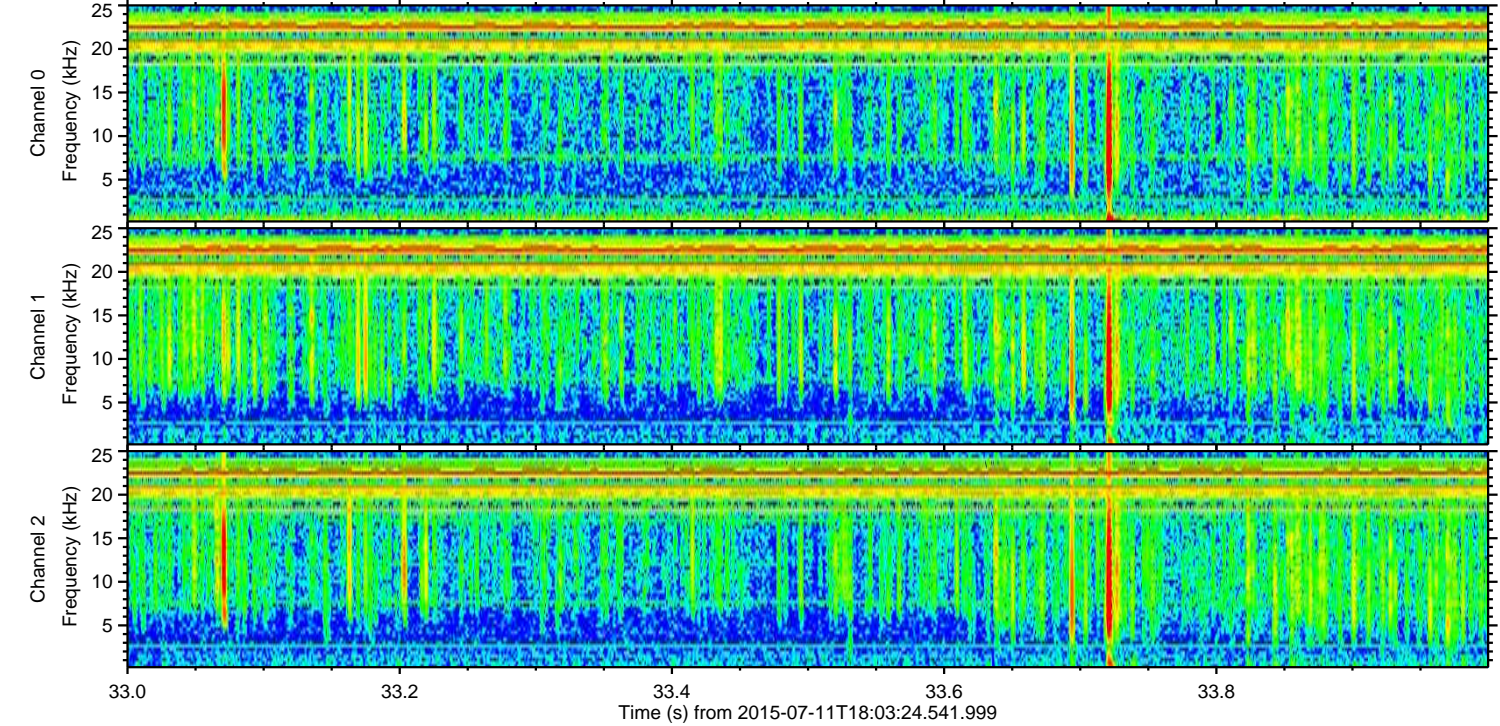
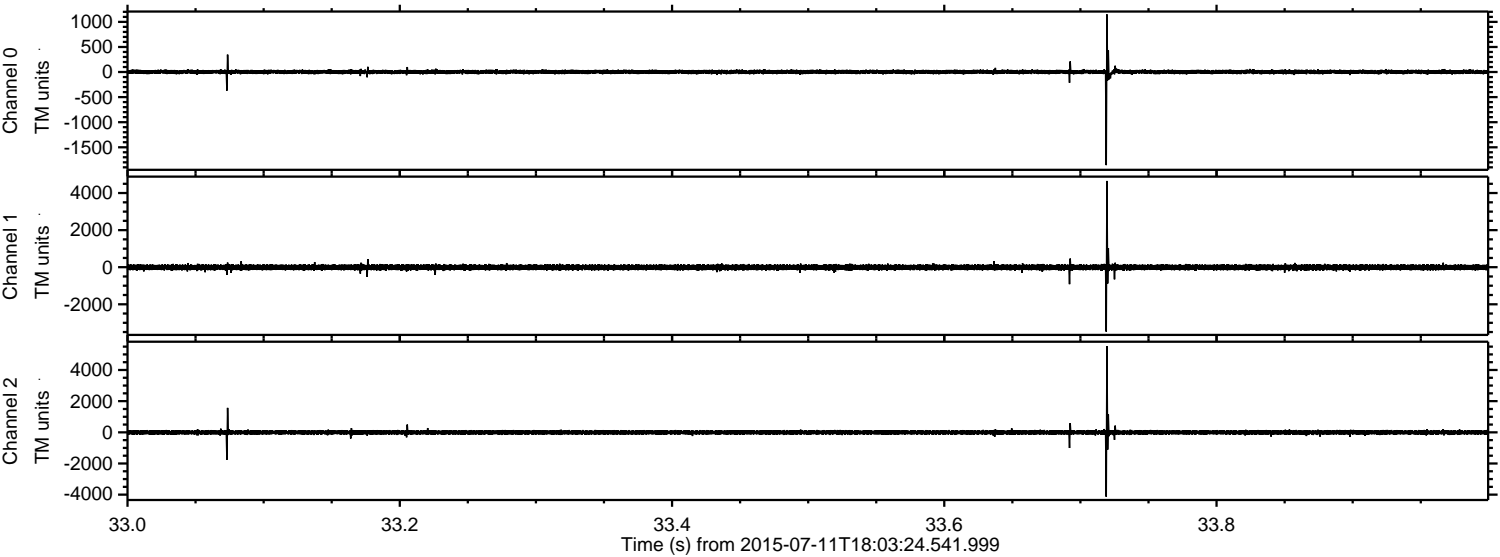

ELMAVAN 3D WAVEFORMS (Measured data sampled at 50 kHz) 51000 packets of 144 samples from 2015-07-11T18:03:24.541.999. Part 119/147

Processed Sat Jul 11 20:10:06 2015 by ELM ver.2012-10-06 from 001__elm20150711_180323__dat00.bin

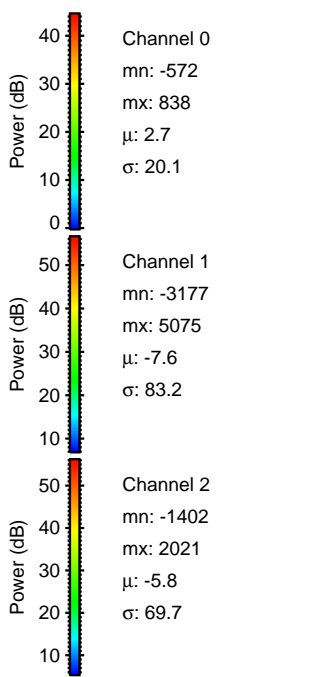
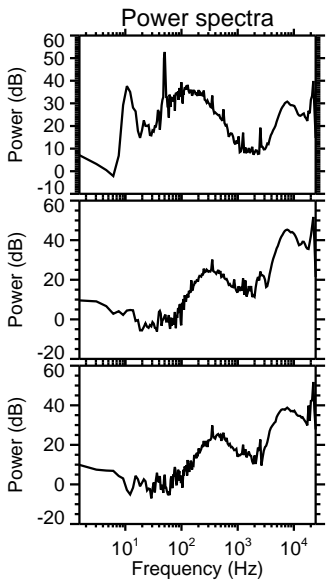
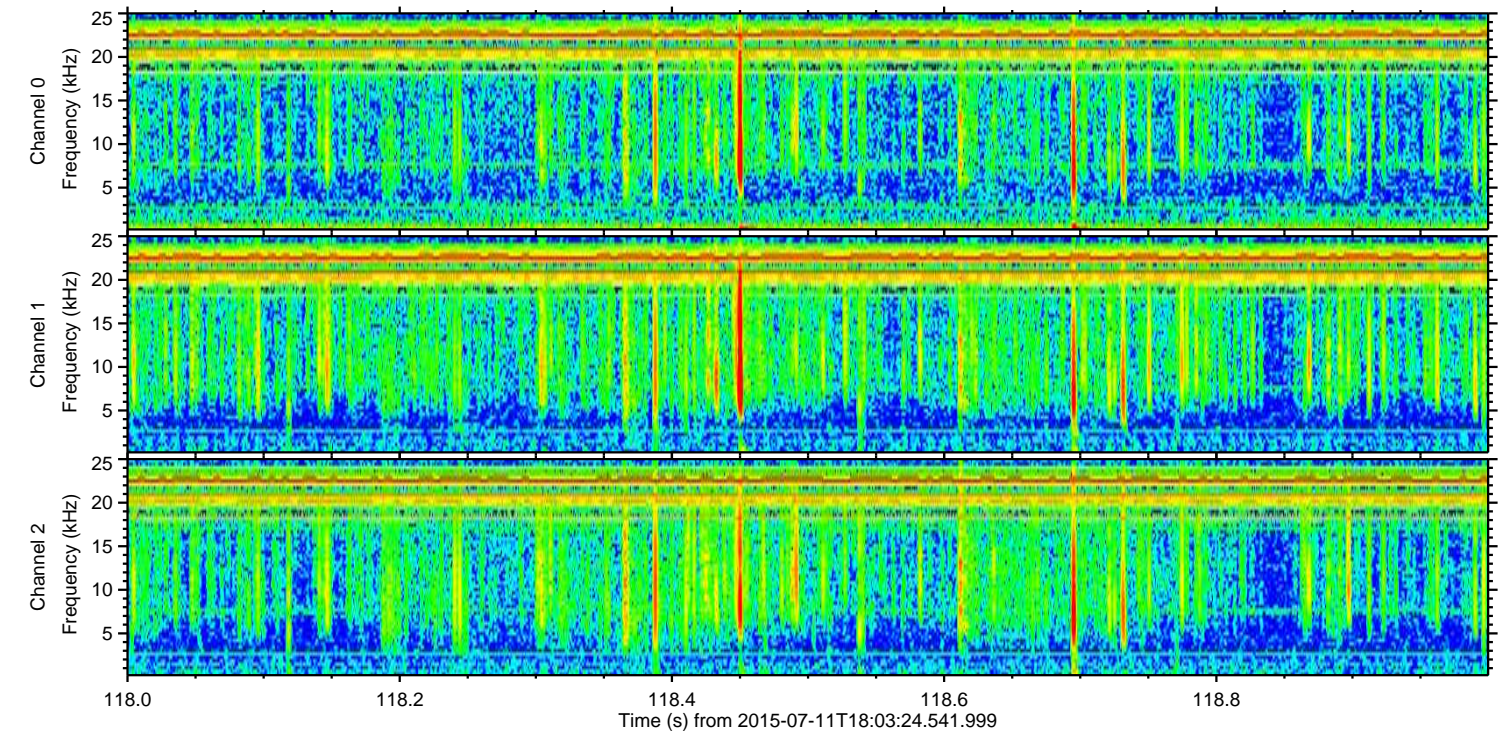
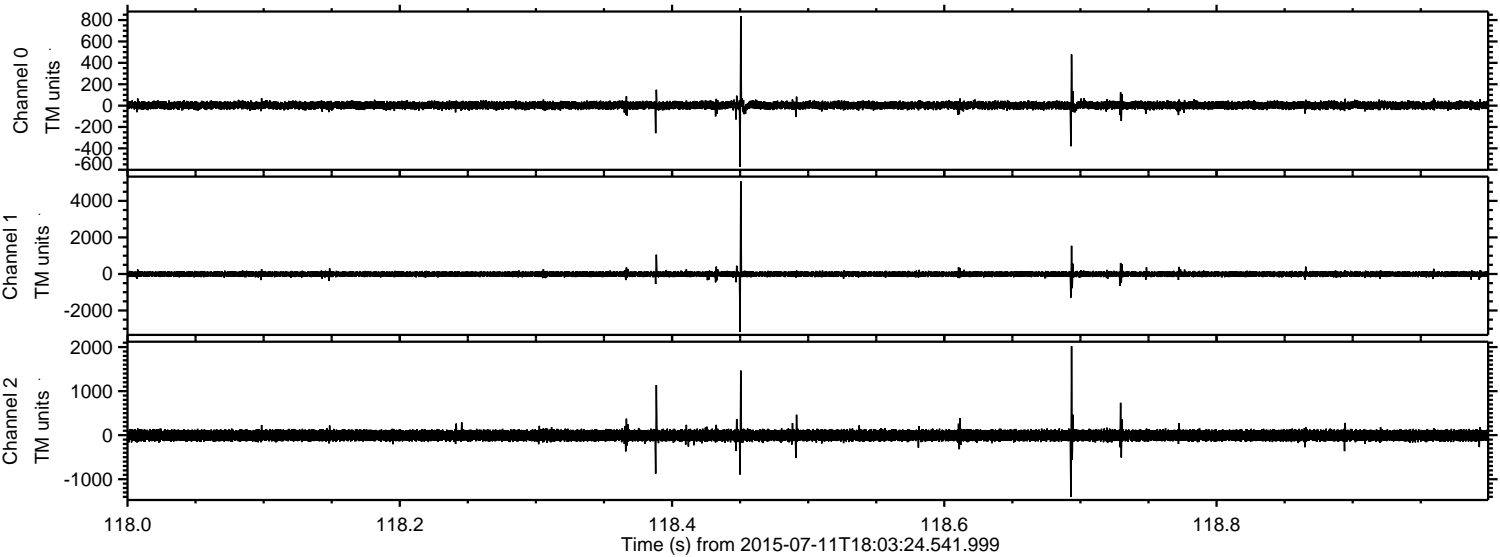

Processed Sat Jul 11 20:10:07 2015 by ELM ver.2012-10-06 from 001__elm20150711_180323__dat00.bin

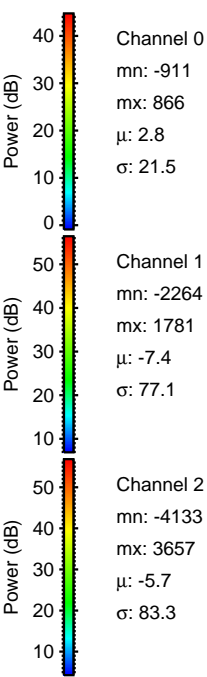
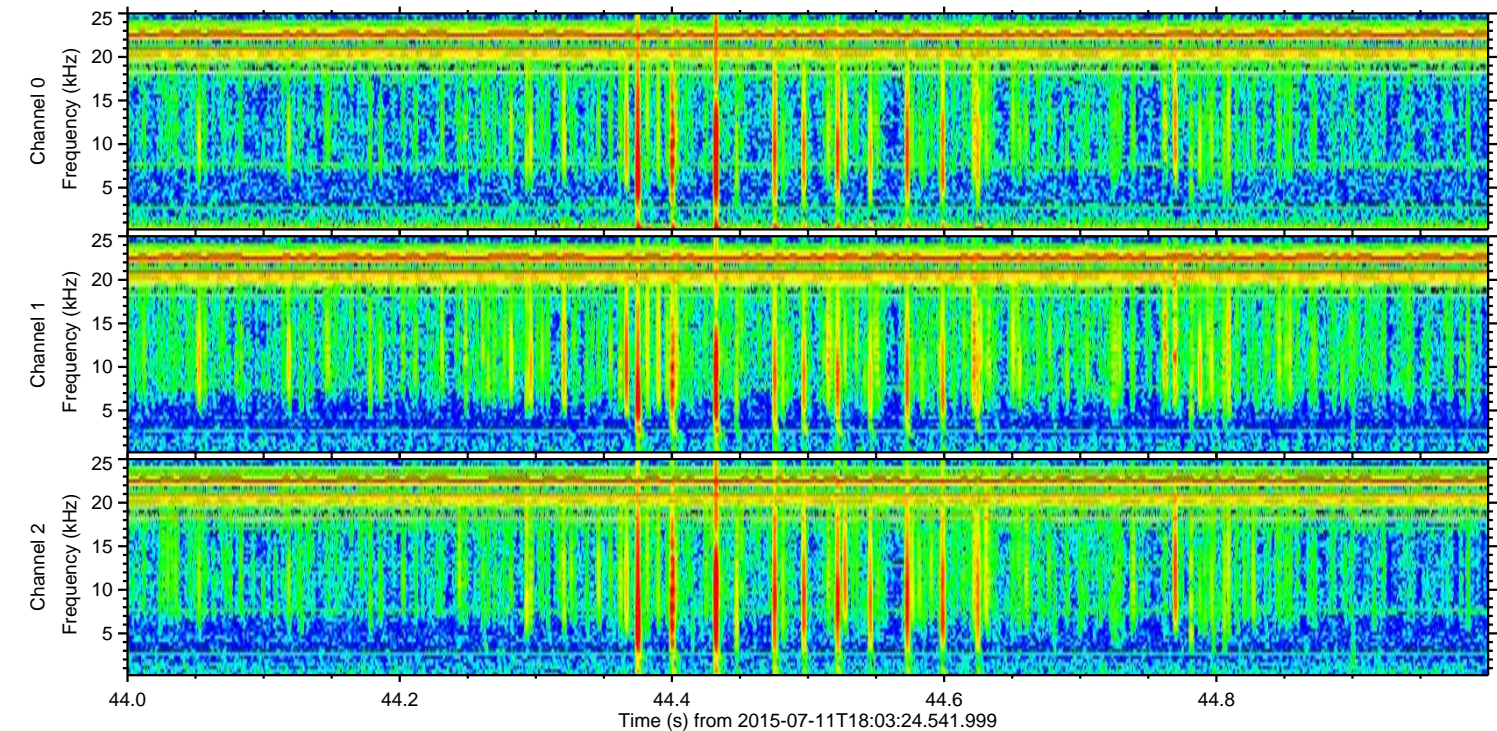
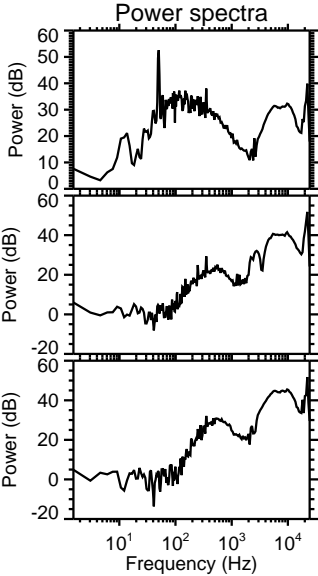
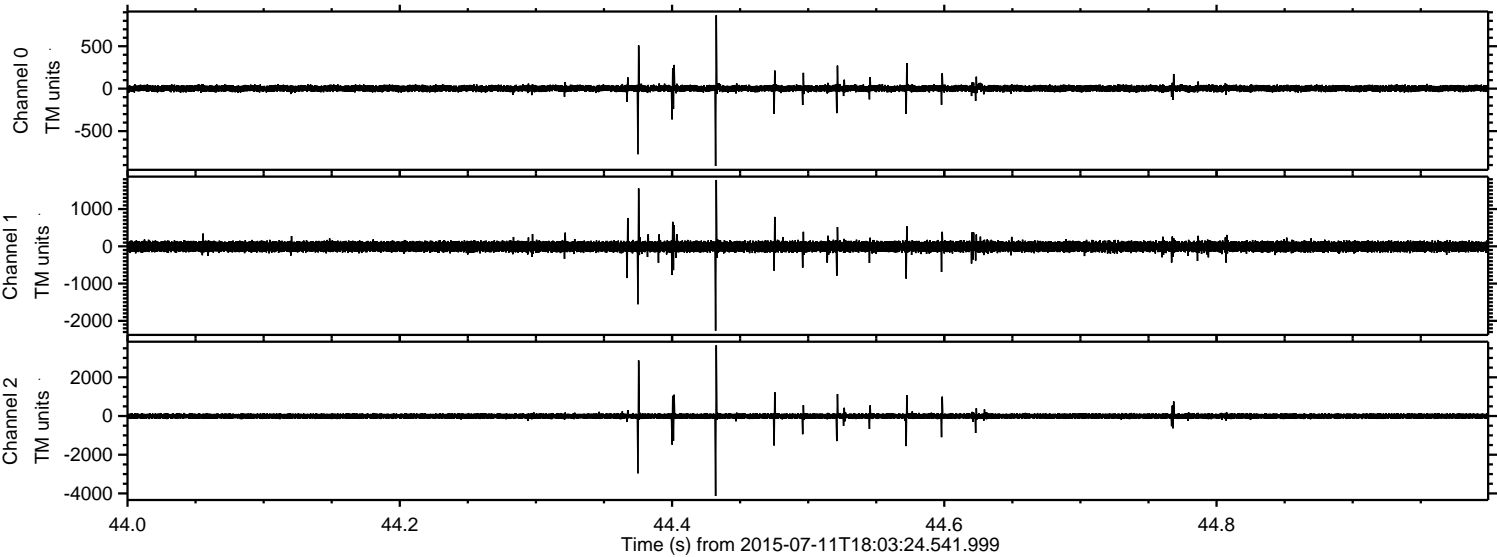

Processed Sat Jul 11 20:10:08 2015 by ELM ver.2012-10-06 from 001__elm20150711_180323__dat00.bin

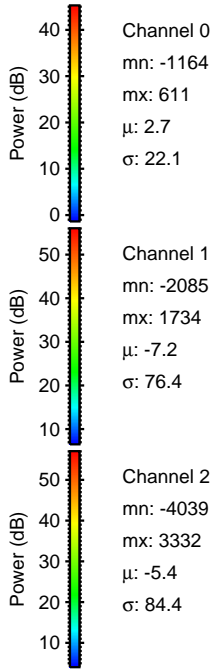
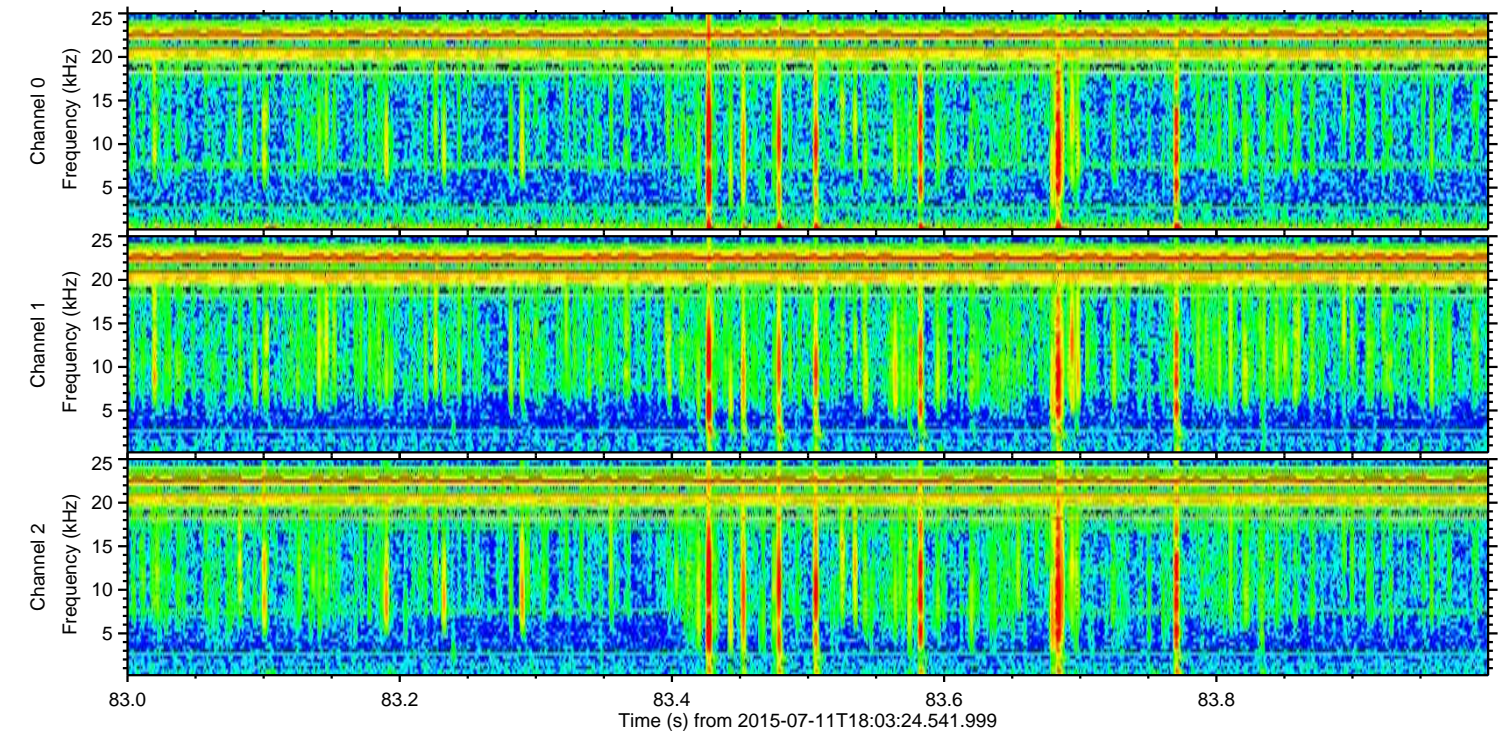
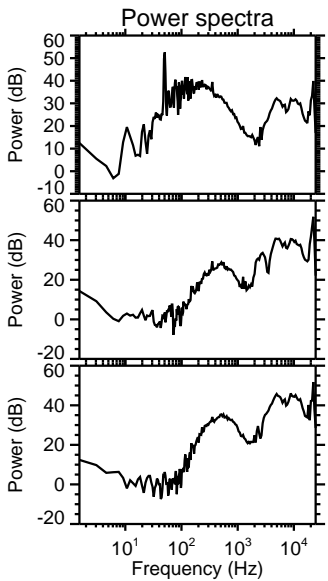
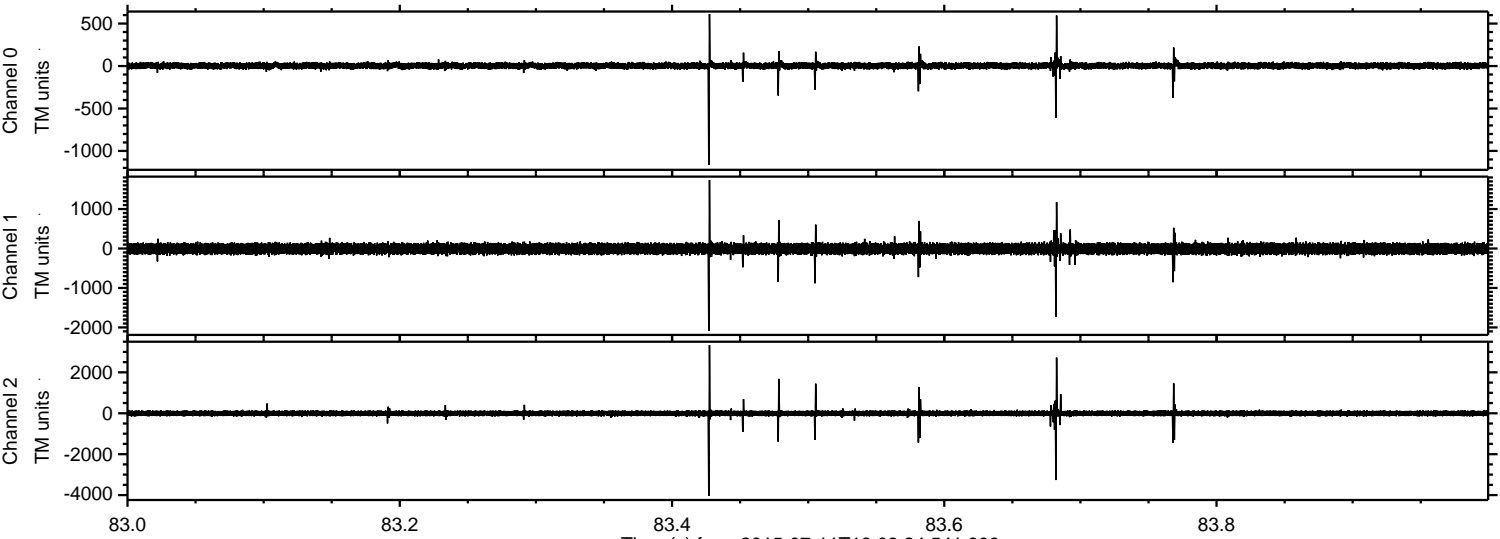

Processed Sat Jul 11 20:10:09 2015 by ELM ver.2012-10-06 from 001__elm20150711_180323__dat00.bin

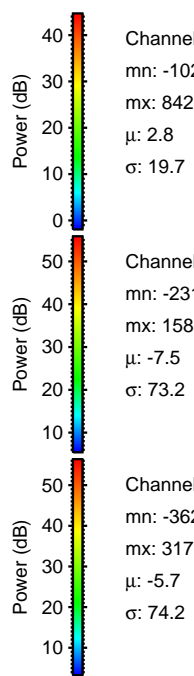
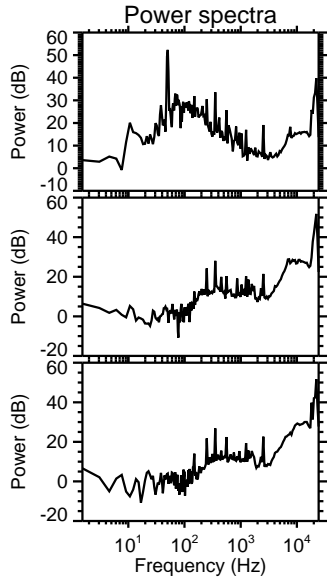
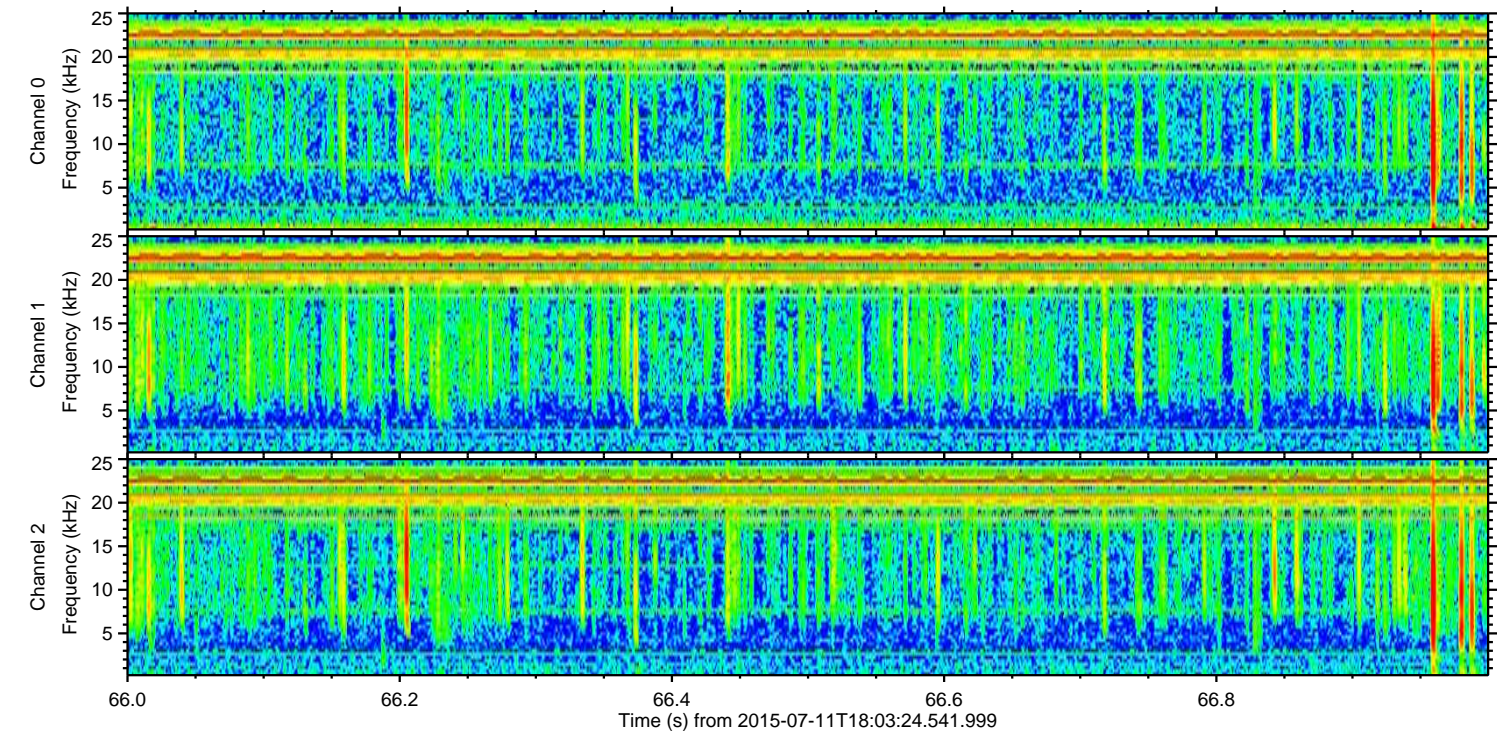
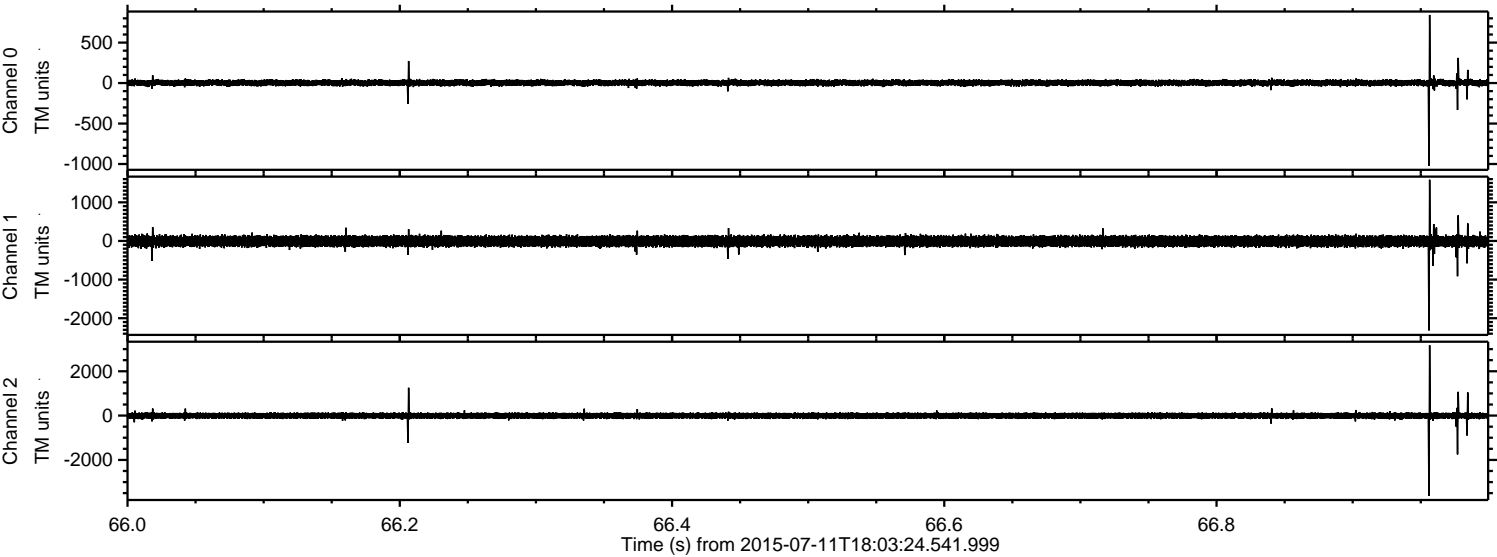

Channel 0
mn: -1021
mx: 842
 μ : 2.8
 σ : 19.7

Channel 1
mn: -2316
mx: 1585
 μ : -7.5
 σ : 73.2

Channel 2
mn: -3628
mx: 3175
 μ : -5.7
 σ : 74.2

Processed Sat Jul 11 20:10:10 2015 by ELM ver.2012-10-06 from 001__elm20150711_180323__dat00.bin

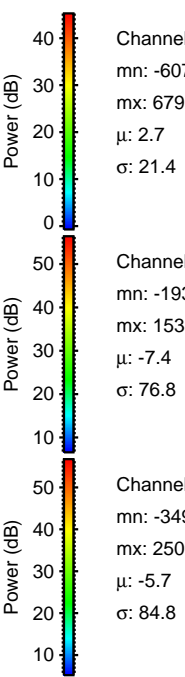
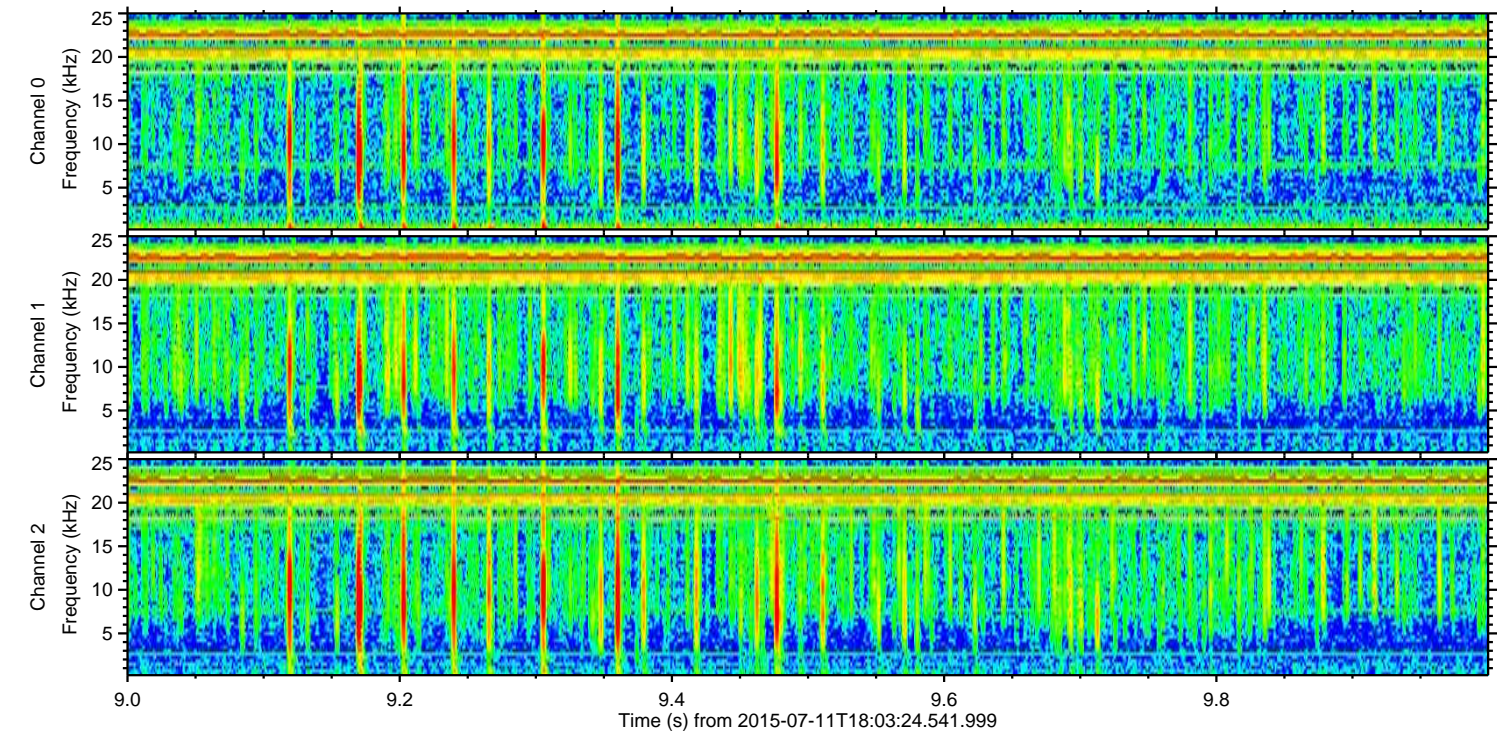
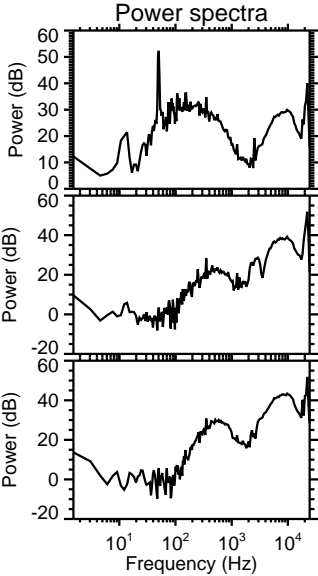
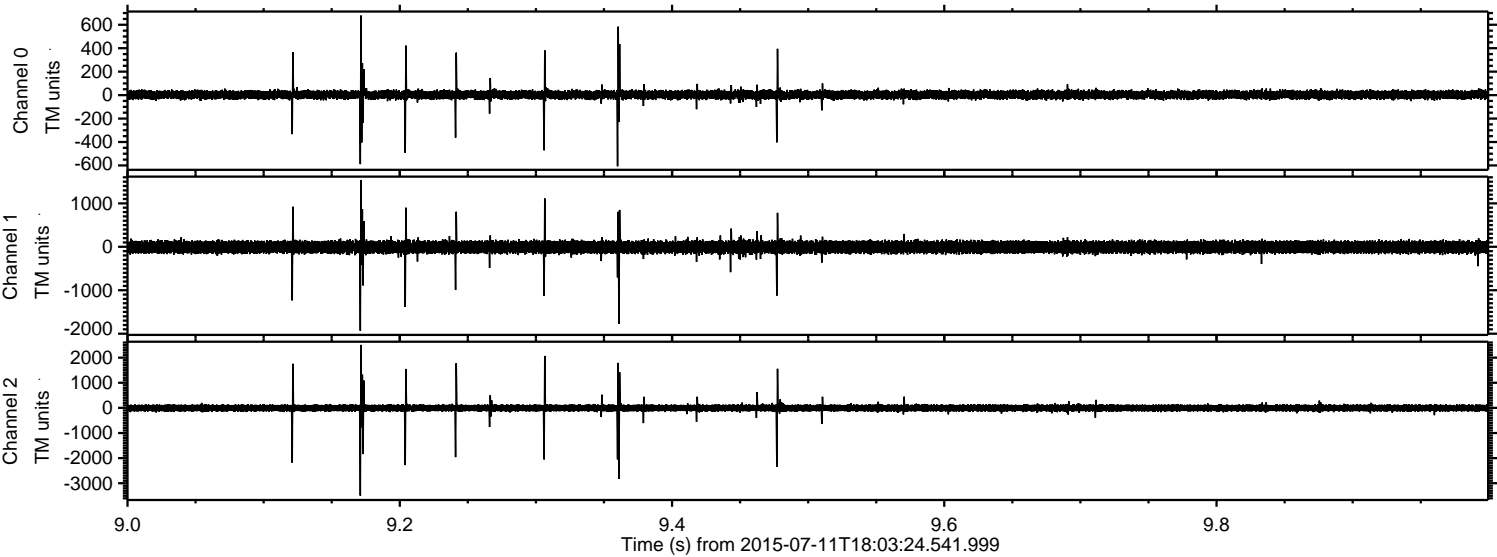

Channel 0
mn: -607
mx: 679
 μ : 2.7
 σ : 21.4

Channel 1
mn: -1932
mx: 1539
 μ : -7.4
 σ : 76.8

Channel 2
mn: -3493
mx: 2509
 μ : -5.7
 σ : 84.8

Processed Sat Jul 11 20:10:11 2015 by ELM ver.2012-10-06 from 001__elm20150711_180323__dat00.bin

