

ELMAVAN 3D WAVEFORMS (Measured data sampled at 50 kHz) 51000 packets of 144 samples from 2015-07-11T17:13:22.432.999.

Processed Sat Jul 11 19:19:57 2015 by ELM ver.2012-10-06 from 001__elm20150711_171321__dat00.bin

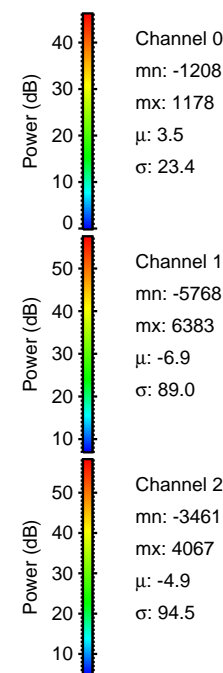
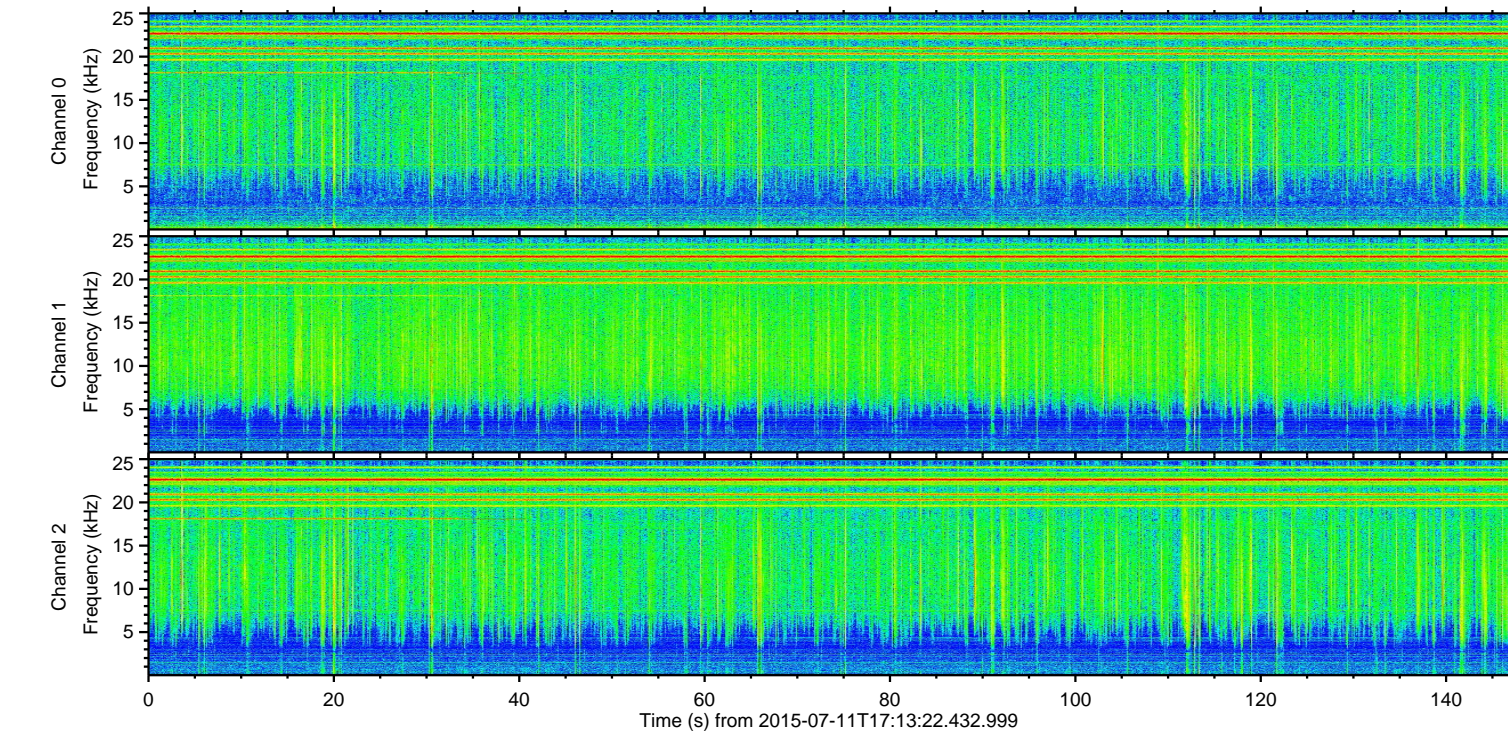
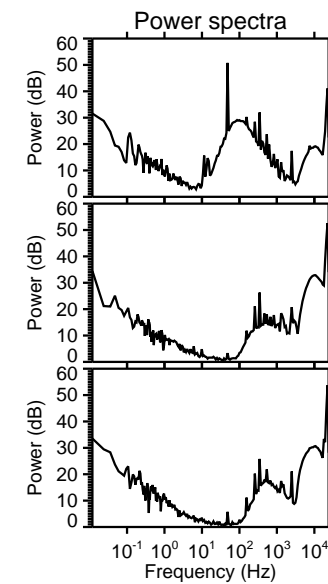
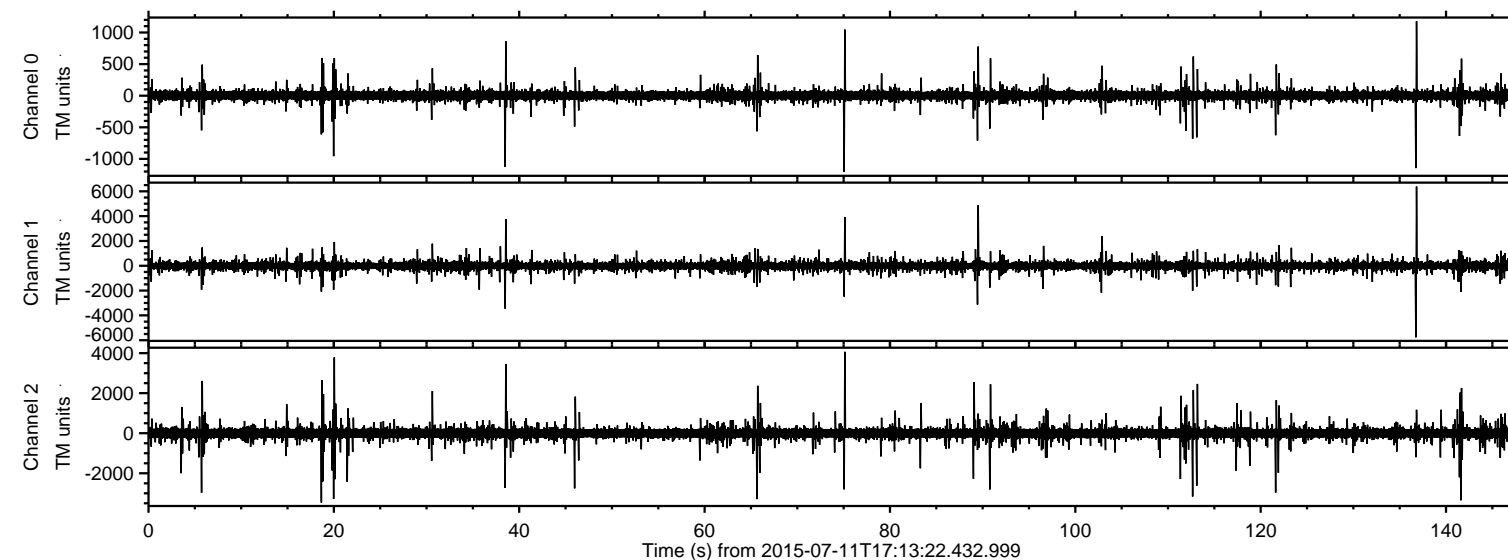

ELMAVAN 3D WAVEFORMS (Measured data sampled at 50 kHz) 51000 packets of 144 samples from 2015-07-11T17:13:22.432.999. Part 137/147

Processed Sat Jul 11 19:20:12 2015 by ELM ver.2012-10-06 from 001__elm20150711_171321__dat00.bin

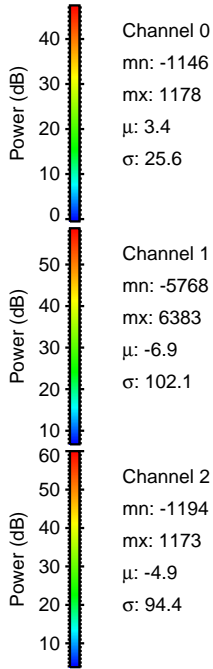
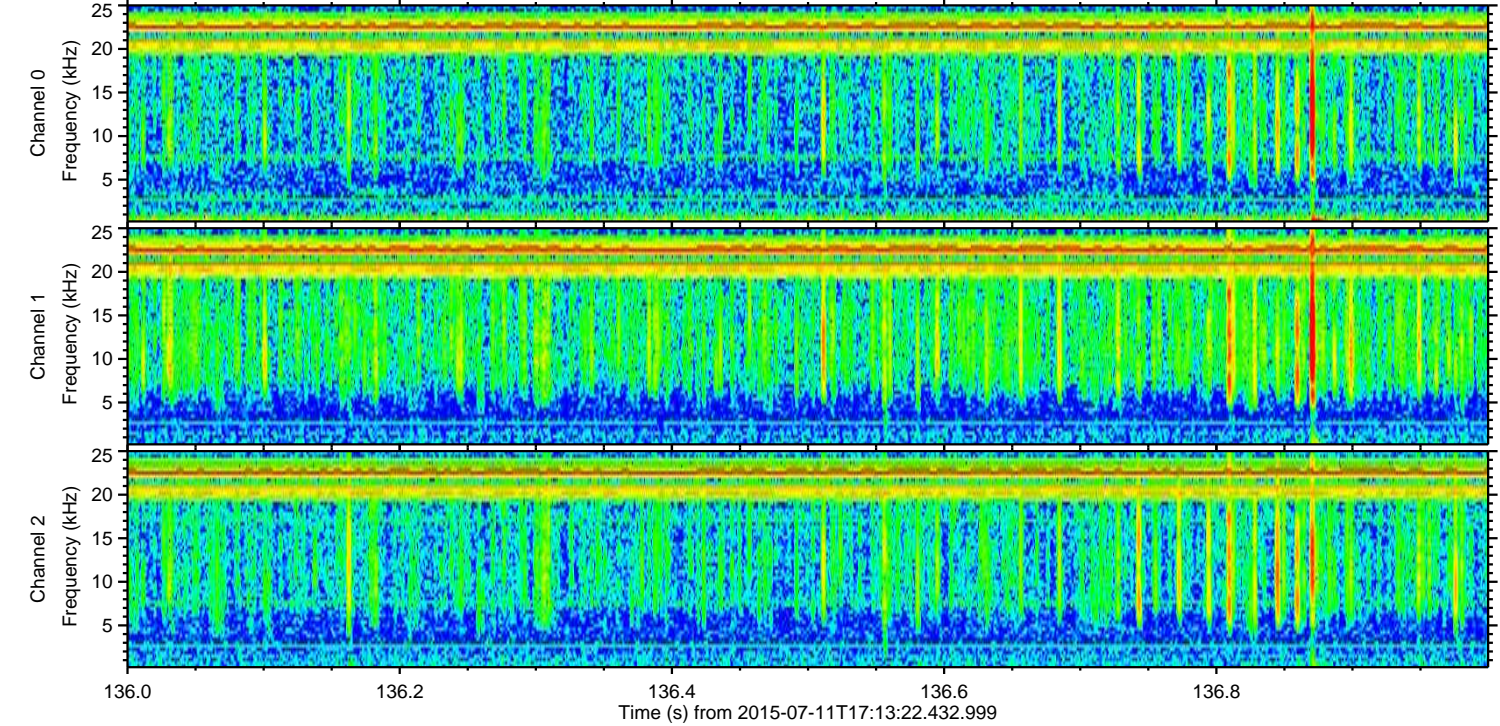
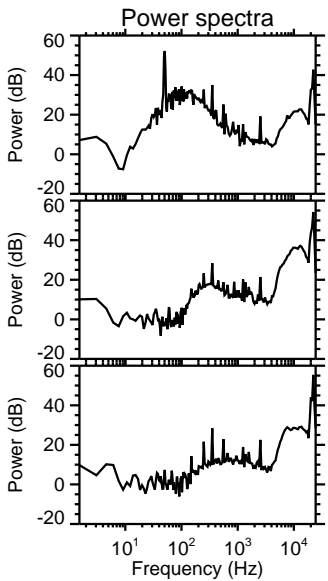
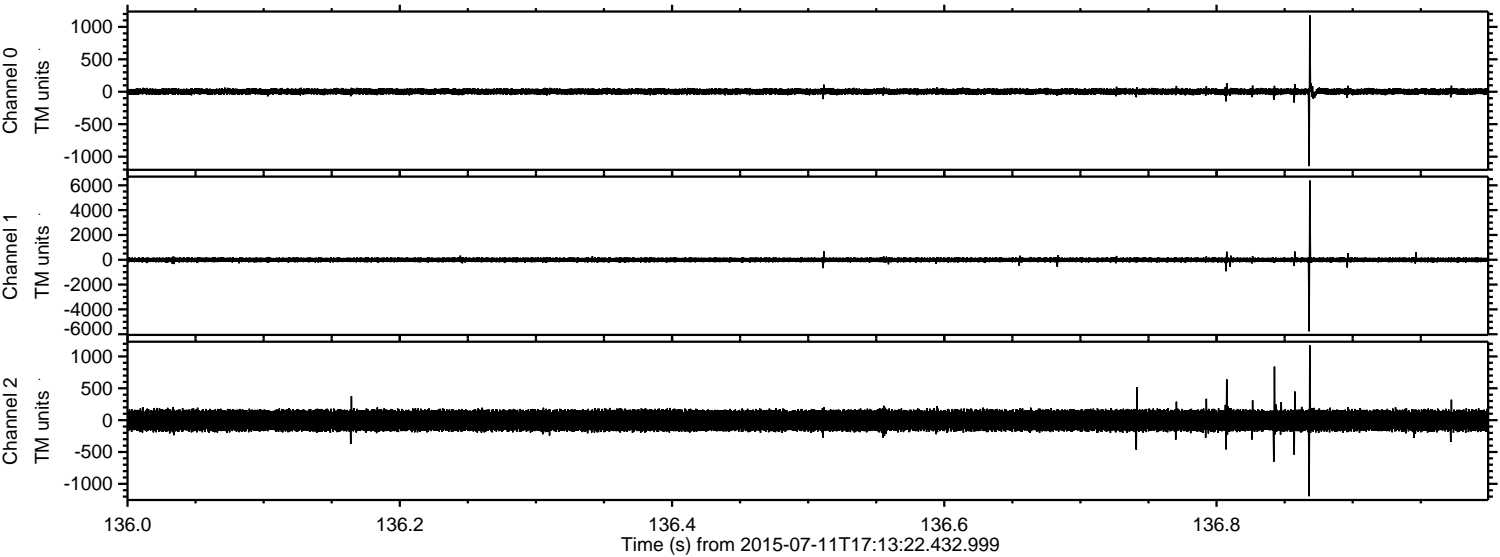

Processed Sat Jul 11 19:20:13 2015 by ELM ver.2012-10-06 from 001__elm20150711_171321__dat00.bin

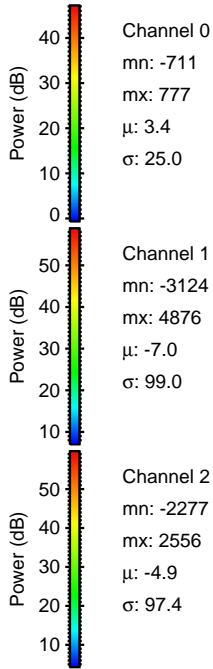
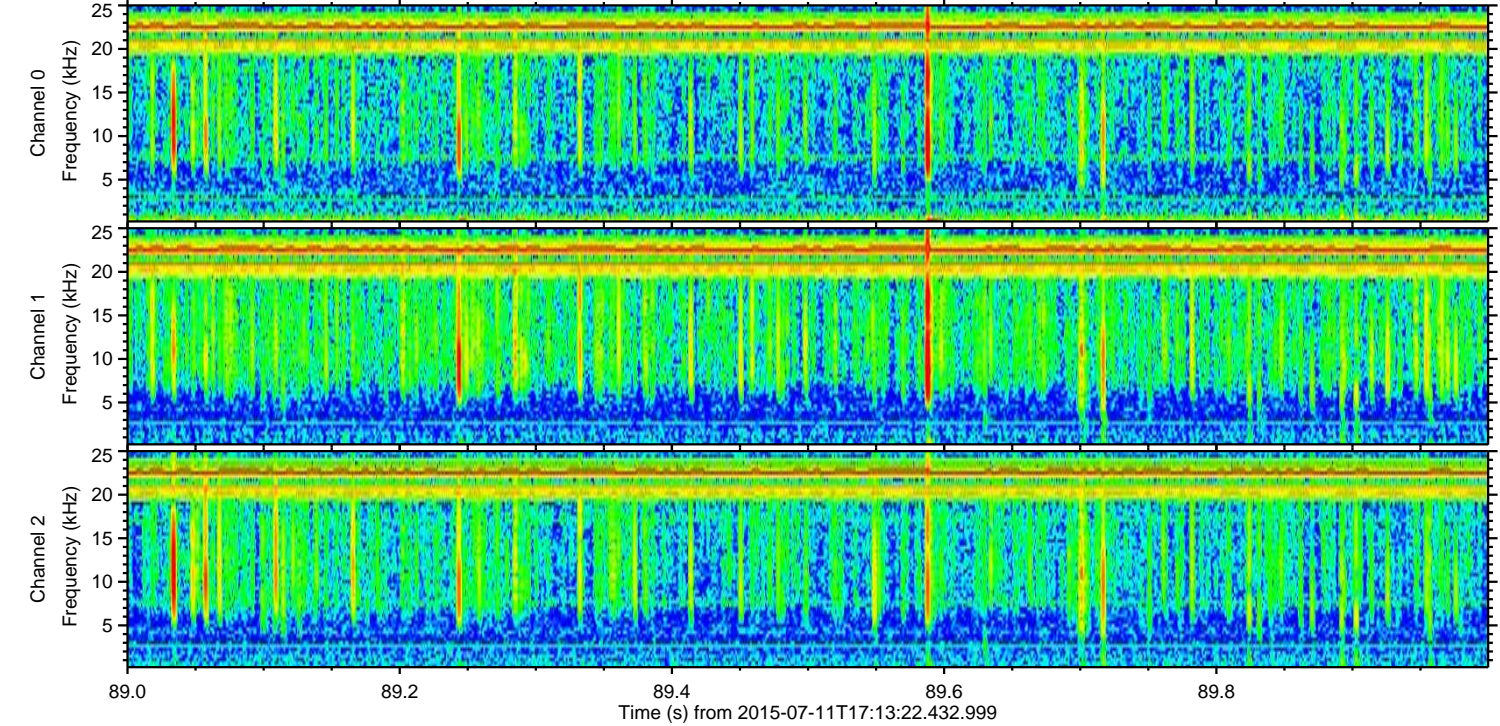
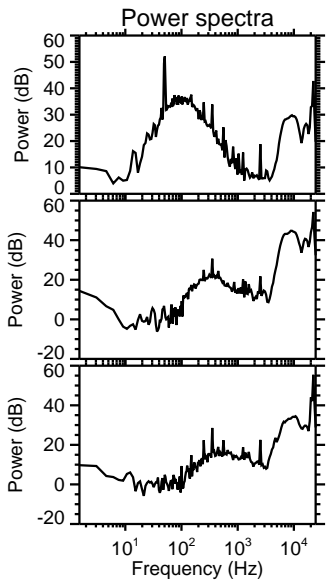
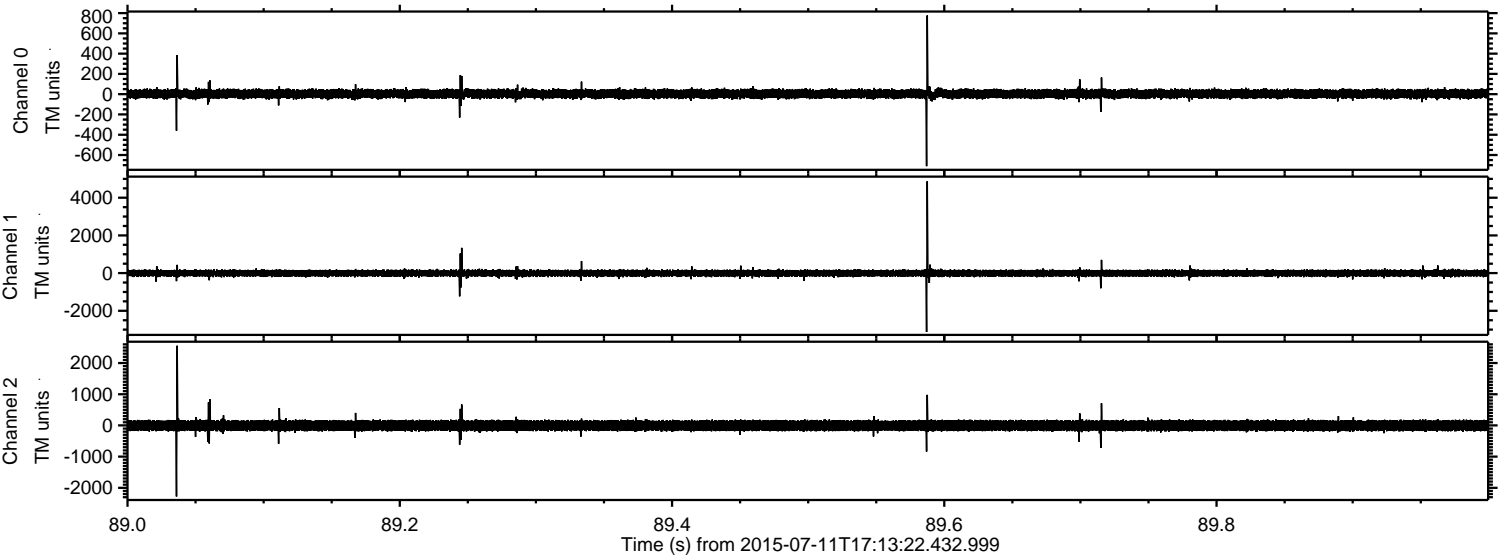

ELMAVAN 3D WAVEFORMS (Measured data sampled at 50 kHz) 51000 packets of 144 samples from 2015-07-11T17:13:22.432.999. Part 76/147

Processed Sat Jul 11 19:20:14 2015 by ELM ver.2012-10-06 from 001__elm20150711_171321__dat00.bin

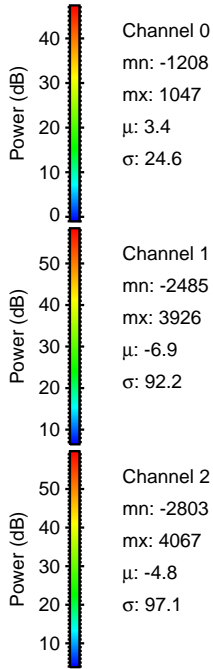
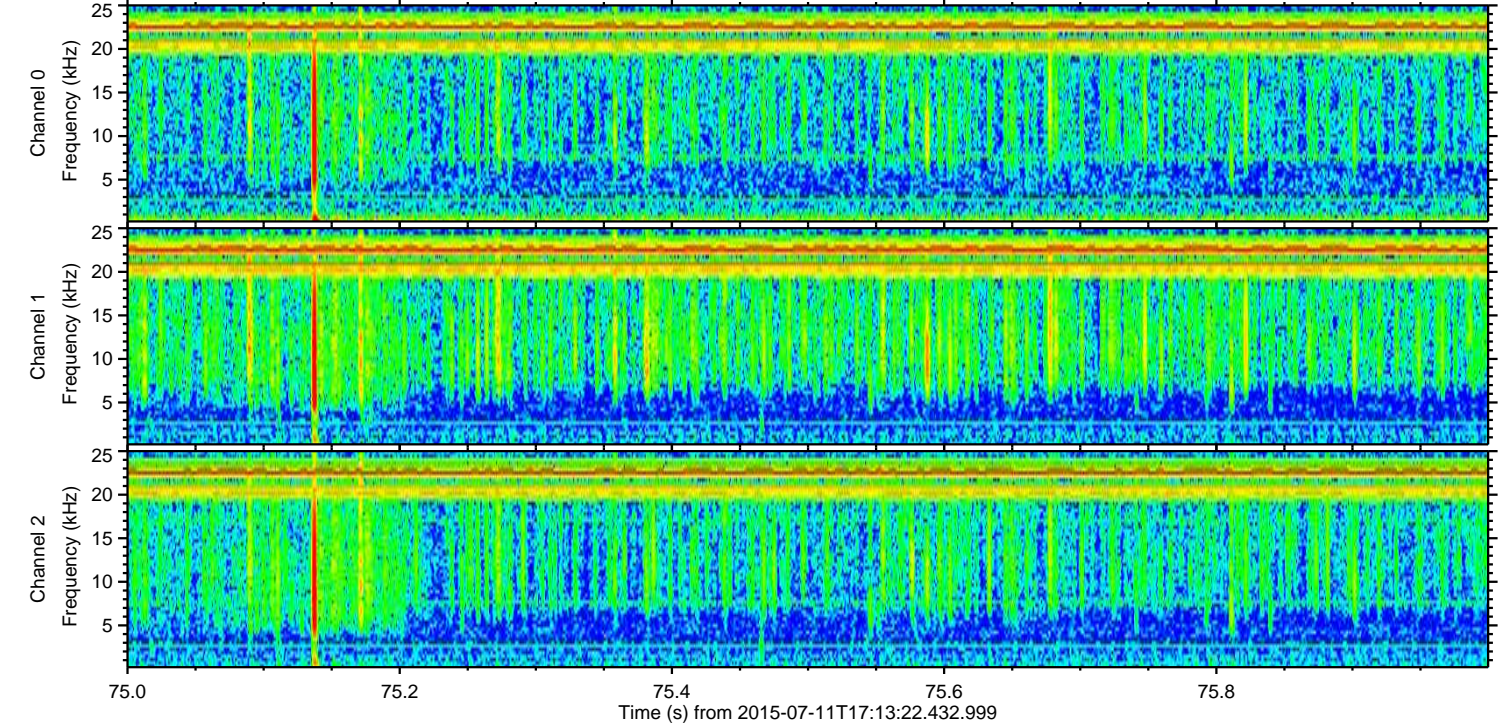
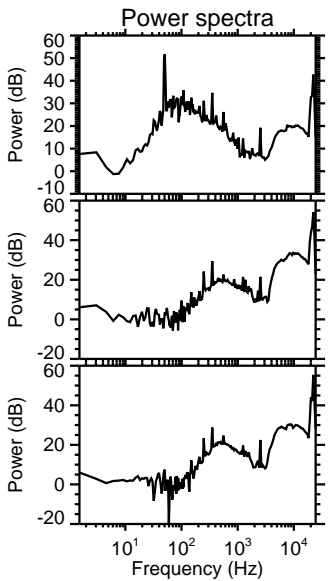
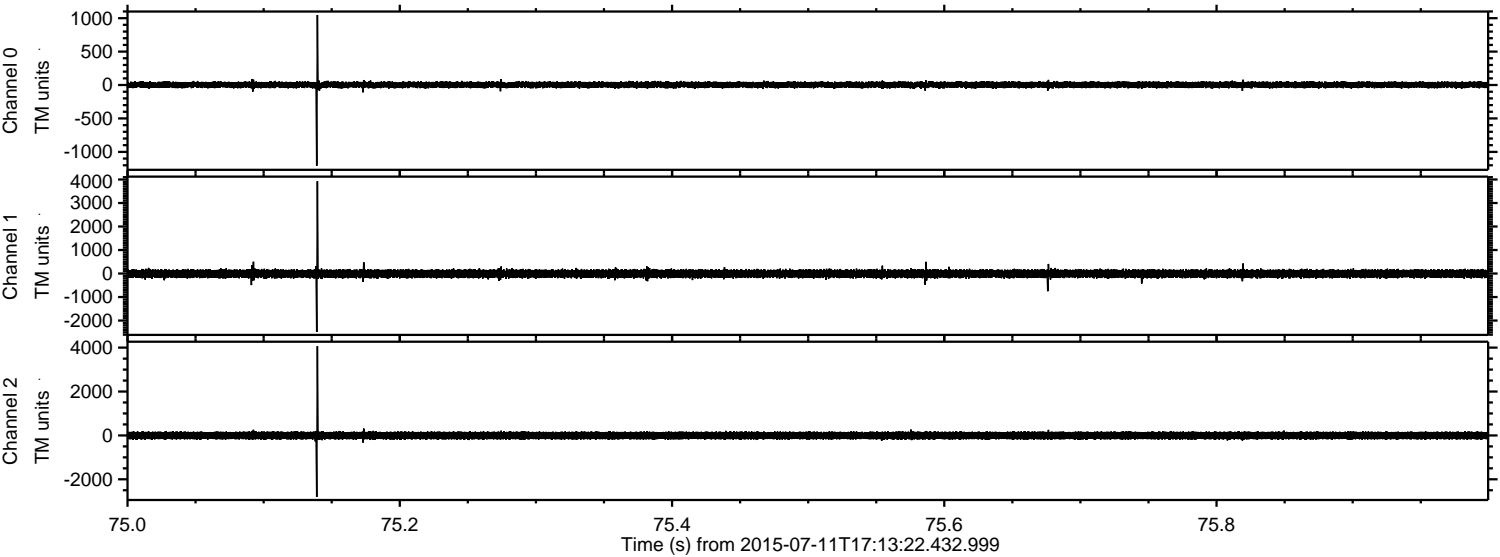

Channel 0
mn: -1208
mx: 1047
 μ : 3.4
 σ : 24.6

Channel 1
mn: -2485
mx: 3926
 μ : -6.9
 σ : 92.2

Channel 2
mn: -2803
mx: 4067
 μ : -4.8
 σ : 97.1

ELMAVAN 3D WAVEFORMS (Measured data sampled at 50 kHz) 51000 packets of 144 samples from 2015-07-11T17:13:22.432.999. Part 21/147

Processed Sat Jul 11 19:20:15 2015 by ELM ver.2012-10-06 from 001__elm20150711_171321__dat00.bin

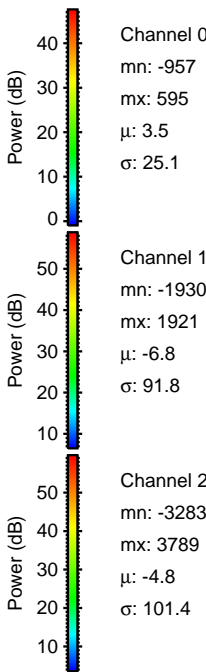
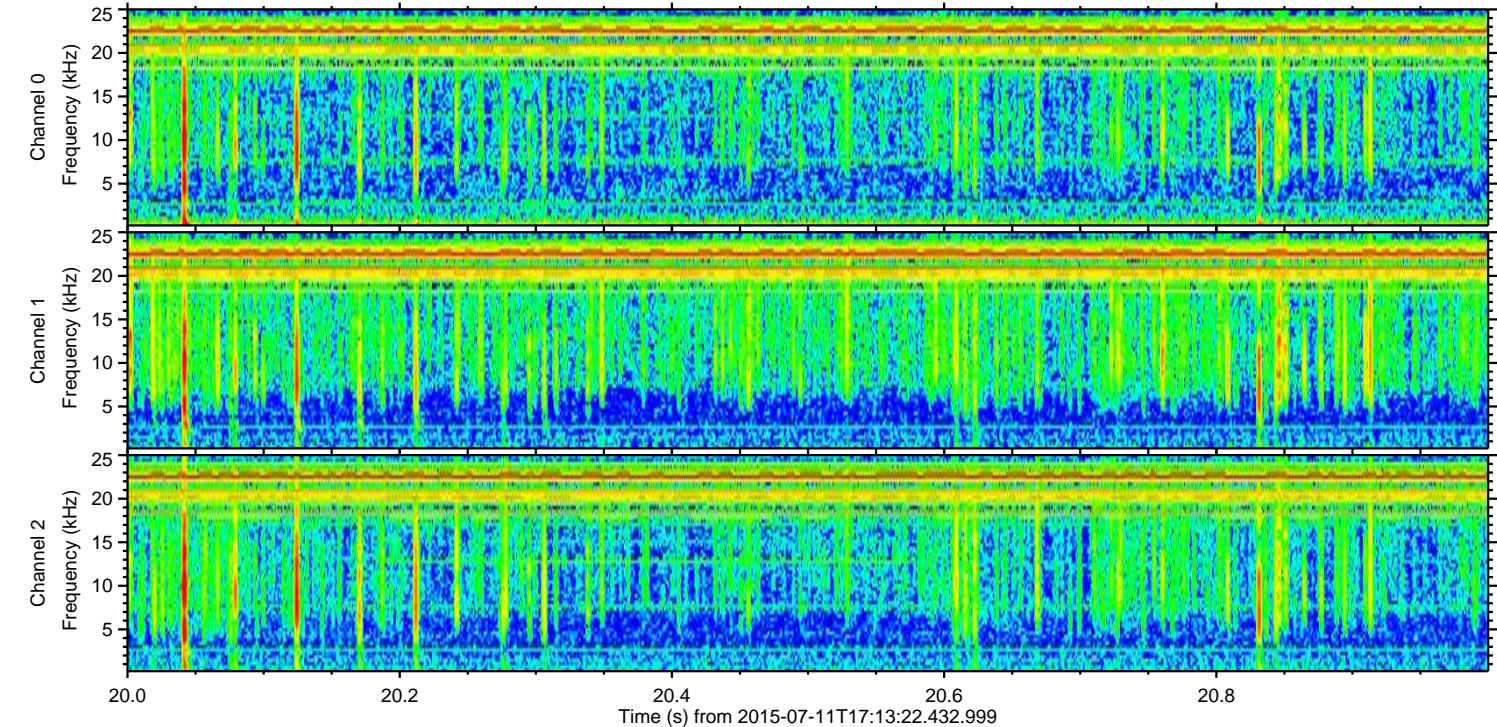
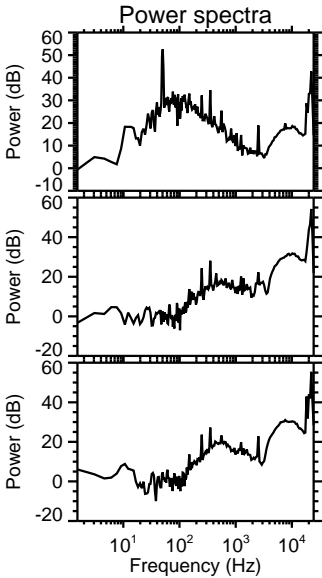
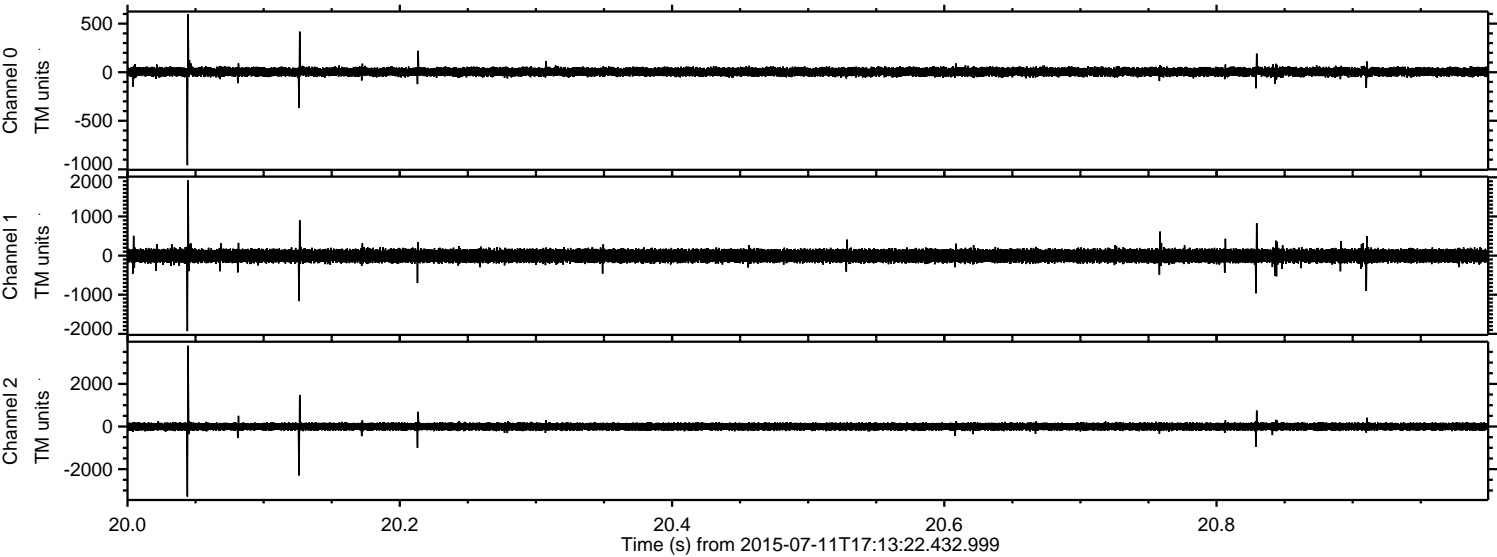

Processed Sat Jul 11 19:20:16 2015 by ELM ver.2012-10-06 from 001__elm20150711_171321__dat00.bin

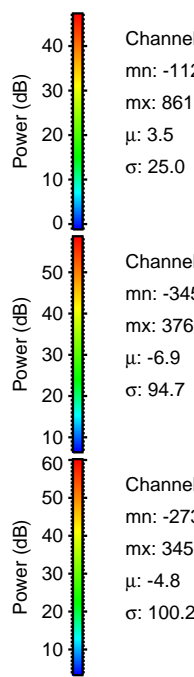
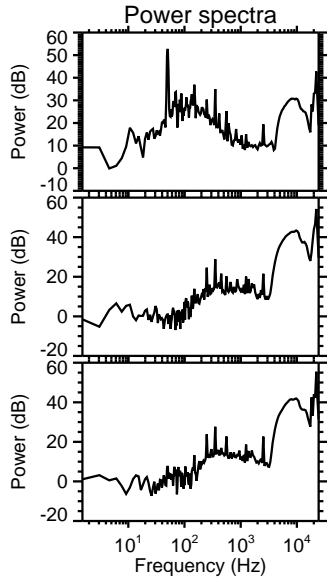
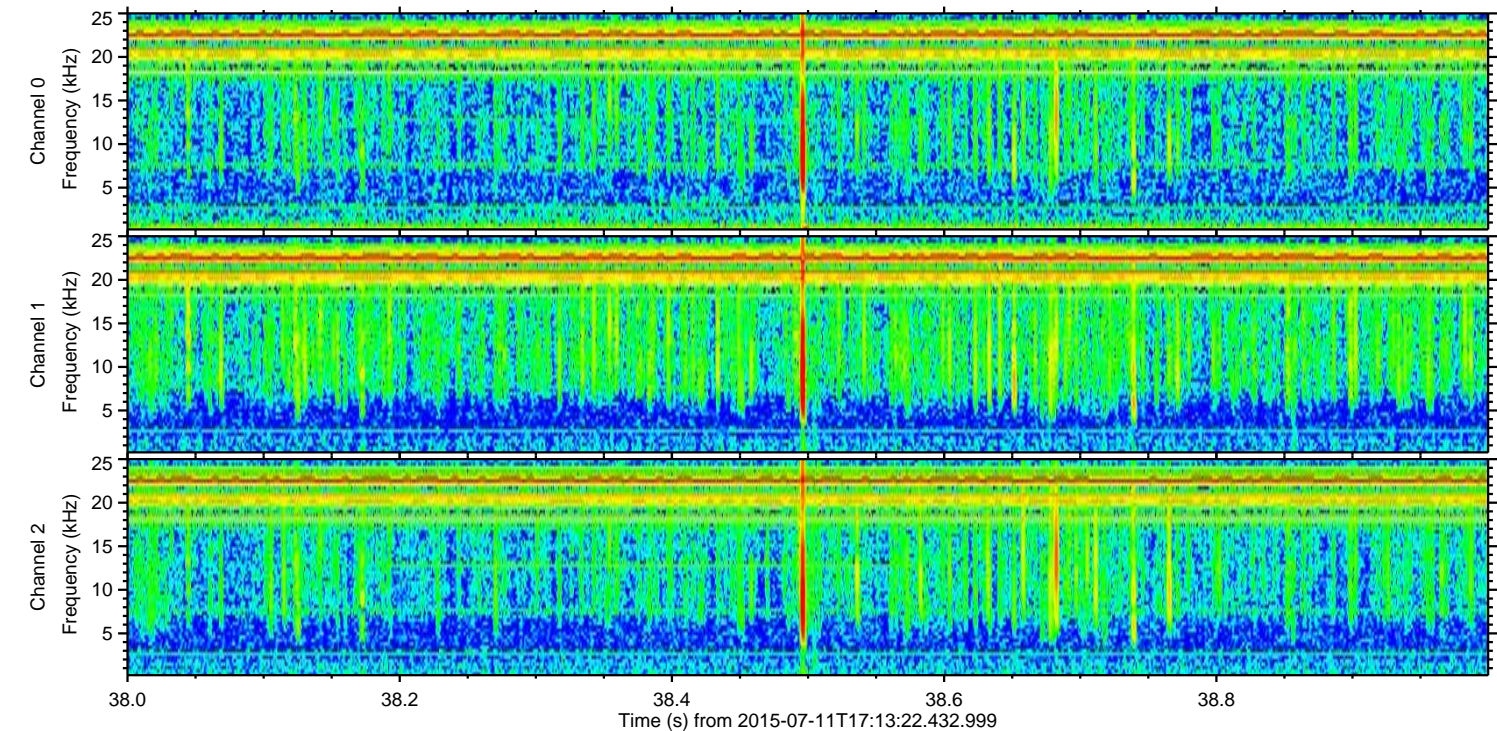
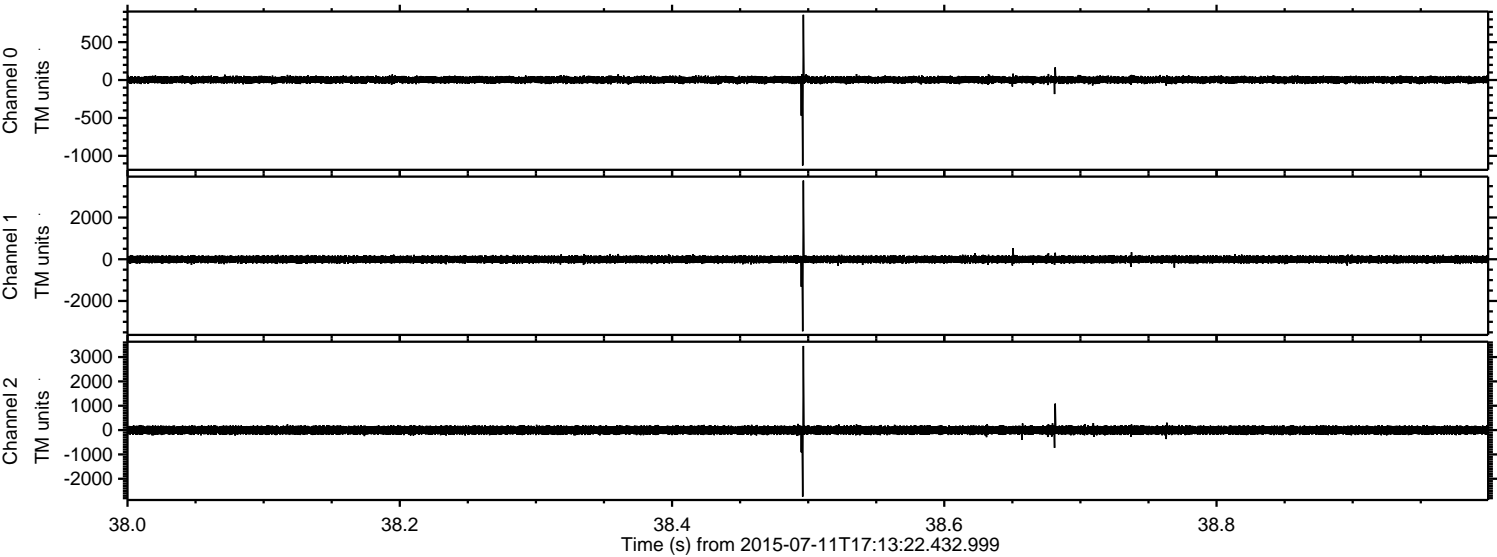

Channel 0
mn: -1128
mx: 861
 μ : 3.5
 σ : 25.0

Channel 1
mn: -3452
mx: 3769
 μ : -6.9
 σ : 94.7

Channel 2
mn: -2737
mx: 3457
 μ : -4.8
 σ : 100.2

ELMAVAN 3D WAVEFORMS (Measured data sampled at 50 kHz) 51000 packets of 144 samples from 2015-07-11T17:13:22.432.999. Part 19/147

Processed Sat Jul 11 19:20:17 2015 by ELM ver.2012-10-06 from 001__elm20150711_171321__dat00.bin

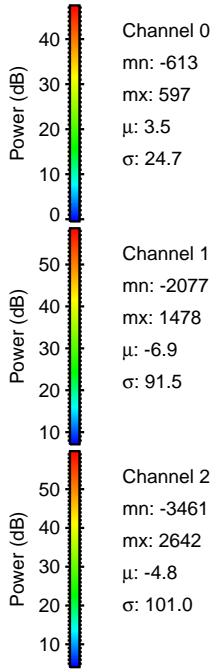
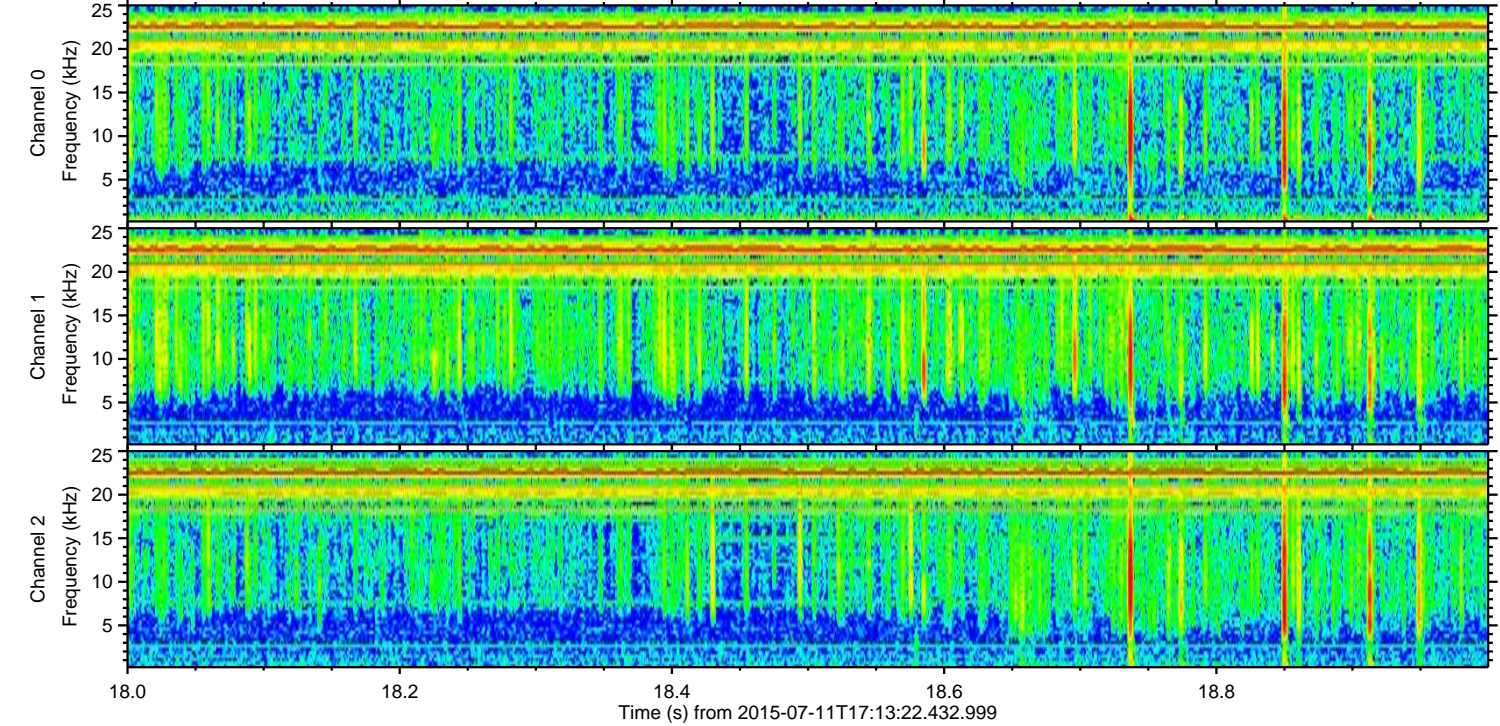
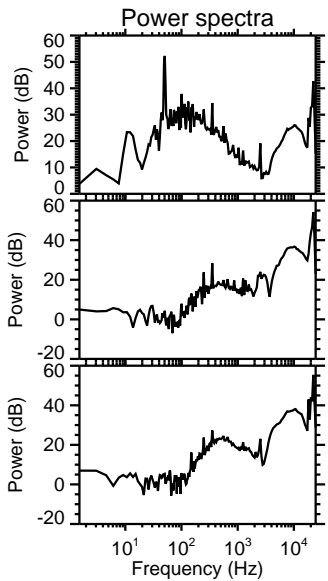
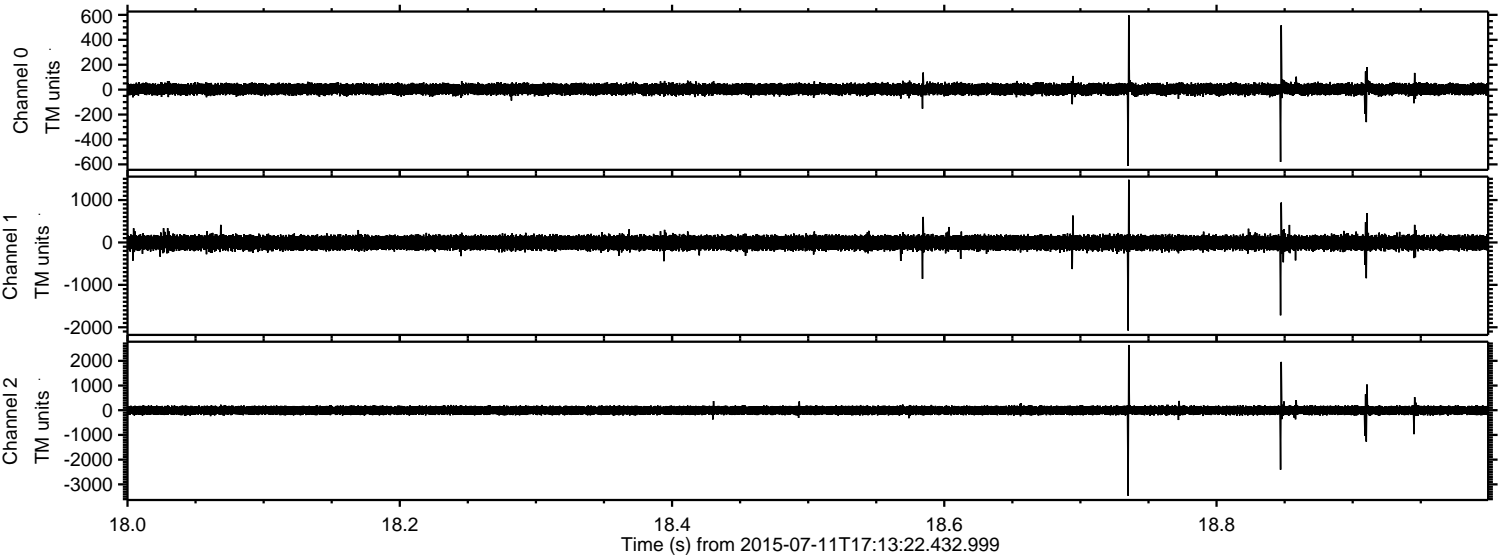

ELMAVAN 3D WAVEFORMS (Measured data sampled at 50 kHz) 51000 packets of 144 samples from 2015-07-11T17:13:22.432.999. Part 142/147

Processed Sat Jul 11 19:20:18 2015 by ELM ver.2012-10-06 from 001__elm20150711_171321__dat00.bin

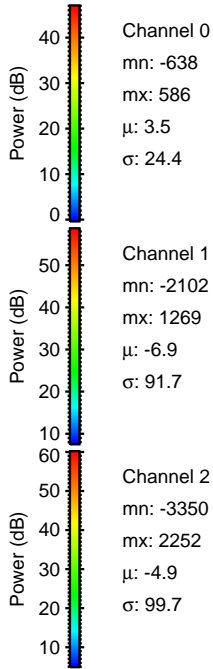
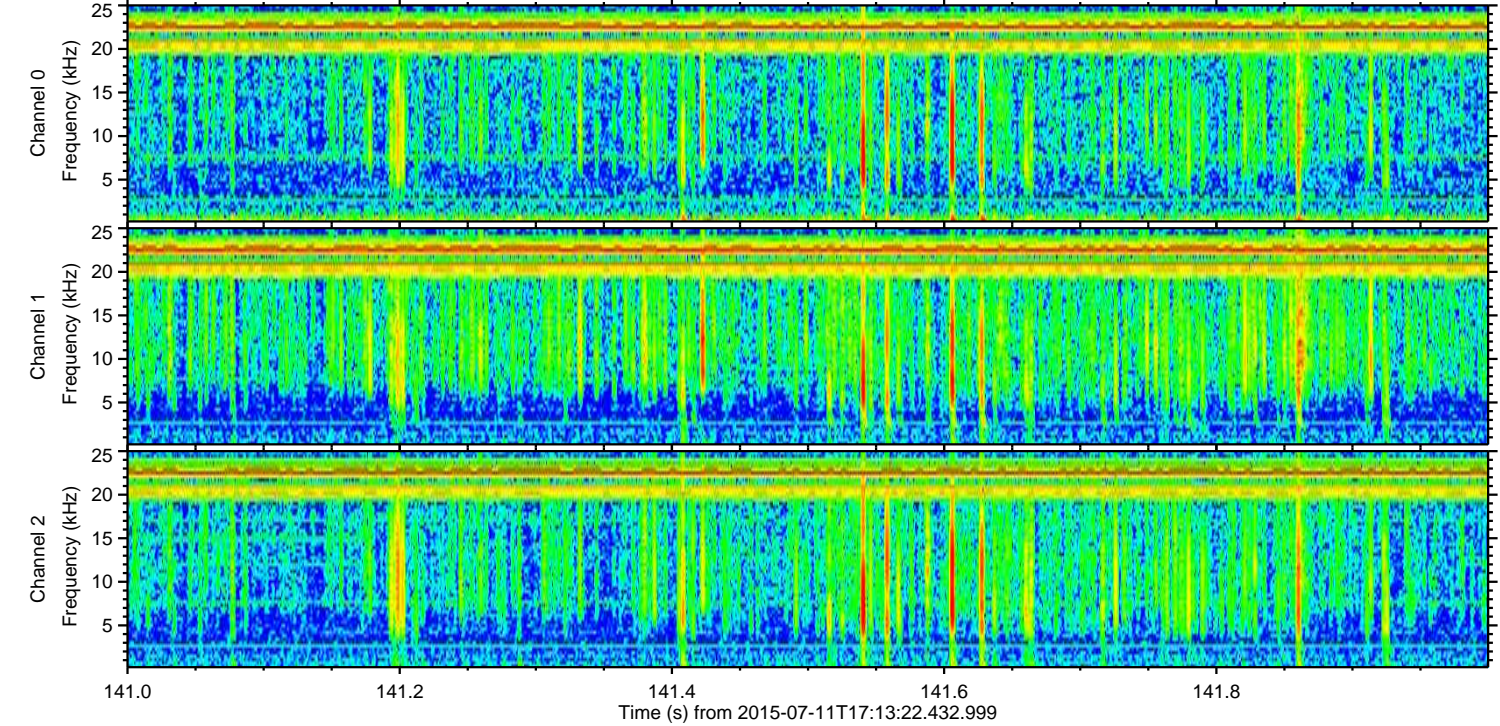
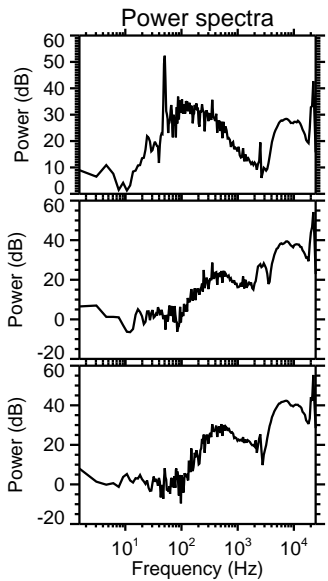
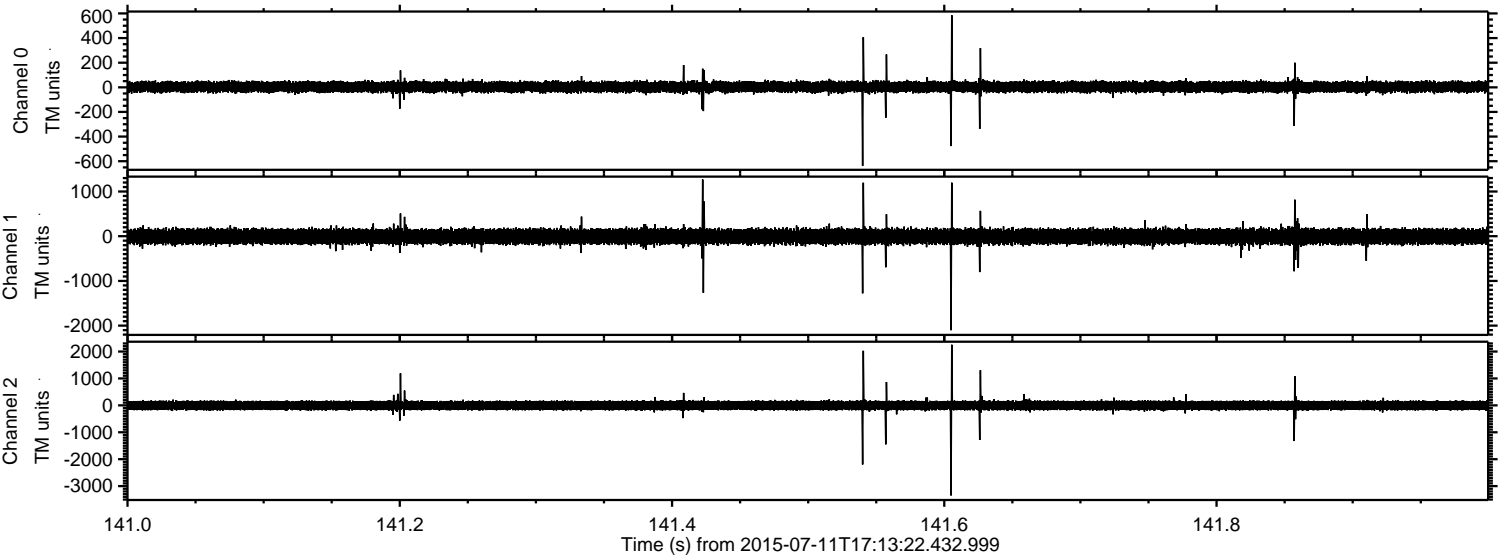

Channel 0
mn: -638
mx: 586
 μ : 3.5
 σ : 24.4

Channel 1
mn: -2102
mx: 1269
 μ : -6.9
 σ : 91.7

Channel 2
mn: -3350
mx: 2252
 μ : -4.9
 σ : 99.7

ELMAVAN 3D WAVEFORMS (Measured data sampled at 50 kHz) 51000 packets of 144 samples from 2015-07-11T17:13:22.432.999. Part 66/147

Processed Sat Jul 11 19:20:19 2015 by ELM ver.2012-10-06 from 001__elm20150711_171321__dat00.bin

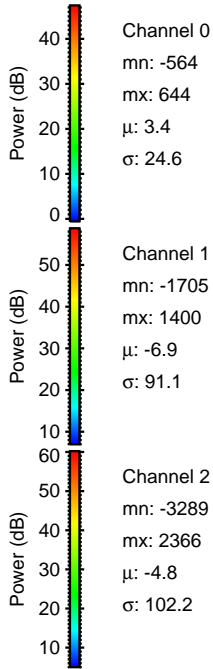
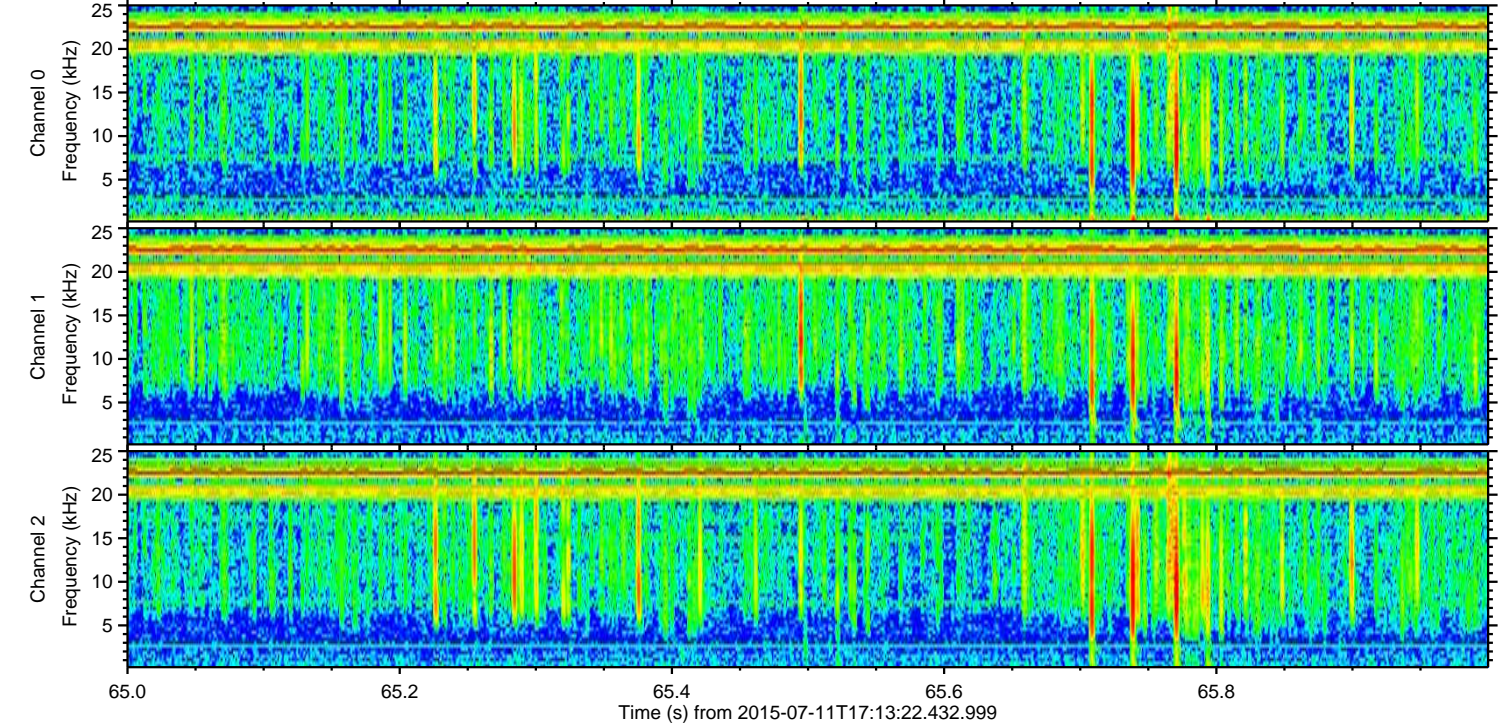
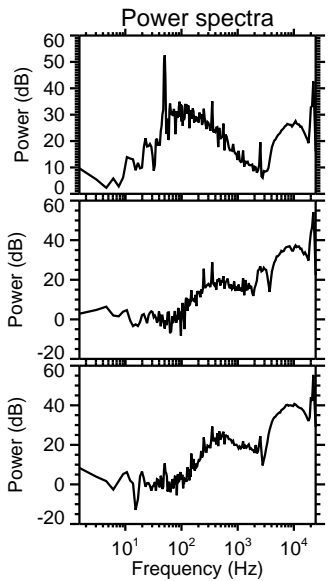
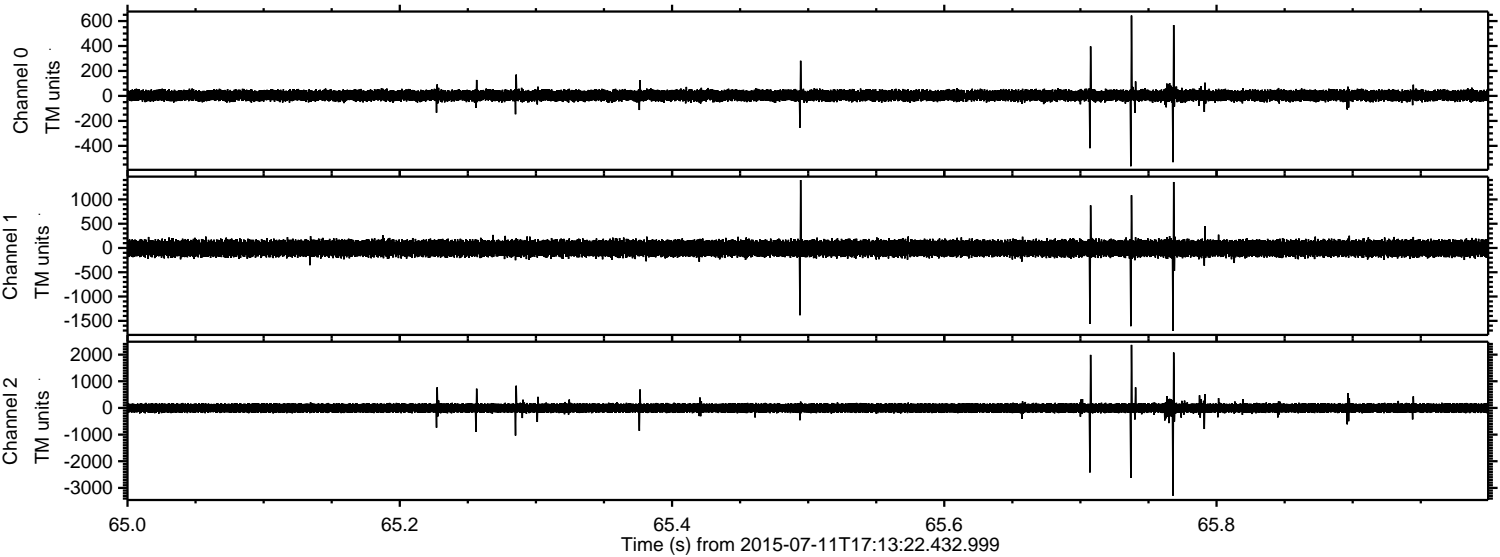

ELMAVAN 3D WAVEFORMS (Measured data sampled at 50 kHz) 51000 packets of 144 samples from 2015-07-11T17:13:22.432.999. Part 113/147

Processed Sat Jul 11 19:20:20 2015 by ELM ver.2012-10-06 from 001__elm20150711_171321__dat00.bin

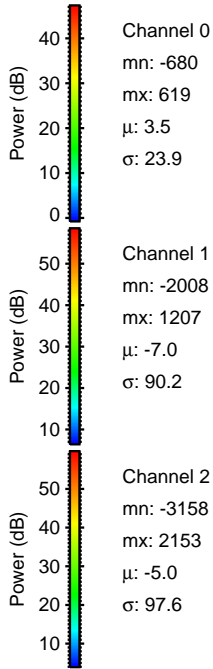
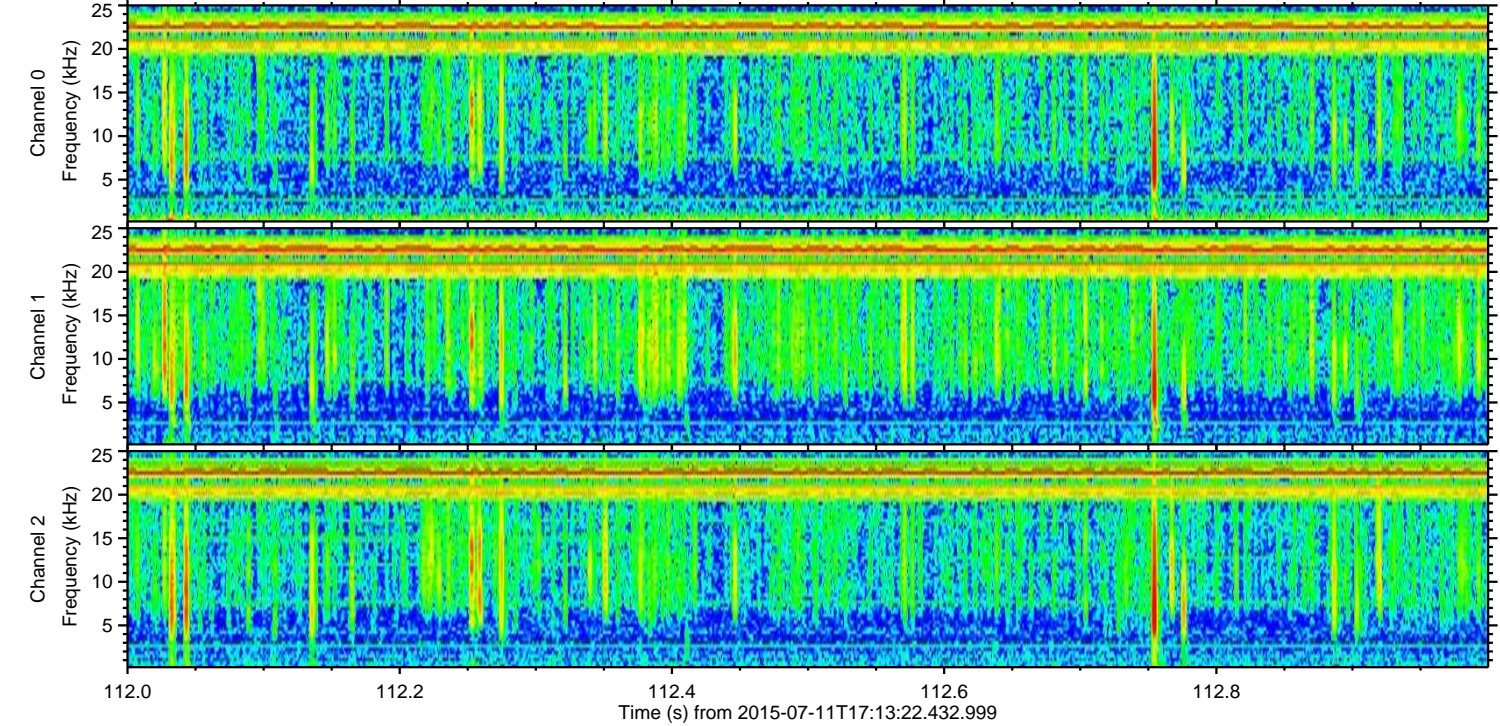
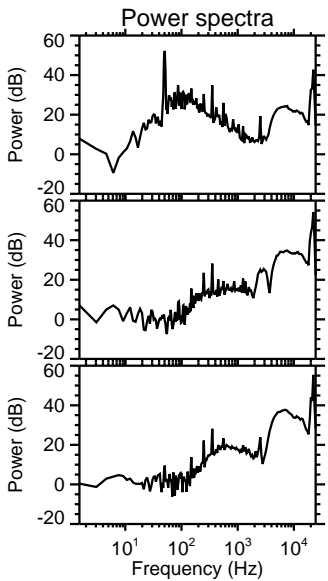
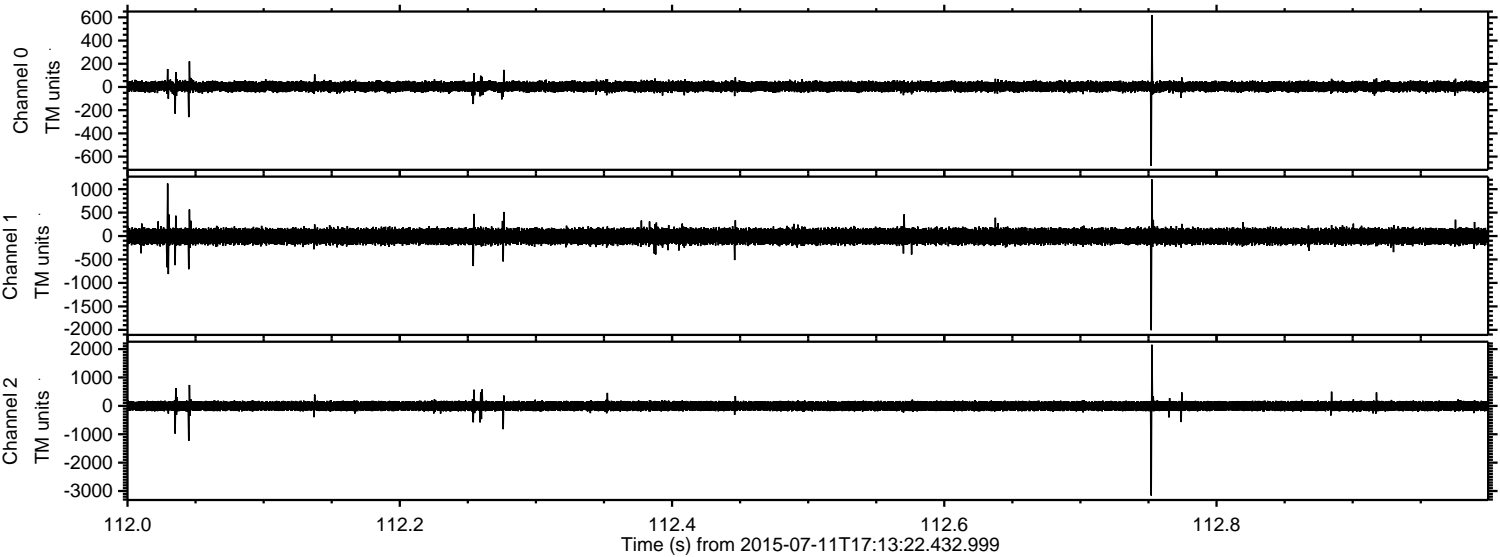

Channel 0
mn: -680
mx: 619
 μ : 3.5
 σ : 23.9

Channel 1
mn: -2008
mx: 1207
 μ : -7.0
 σ : 90.2

Channel 2
mn: -3158
mx: 2153
 μ : -5.0
 σ : 97.6

