

ELMAVAN 3D WAVEFORMS (Measured data sampled at 50 kHz) 51000 packets of 144 samples from 2015-07-11T04:22:49.828.999.

Processed Sat Jul 11 06:29:09 2015 by ELM ver.2012-10-06 from 001__elm20150711_042248__dat00.bin

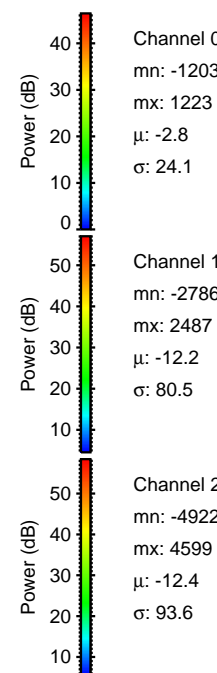
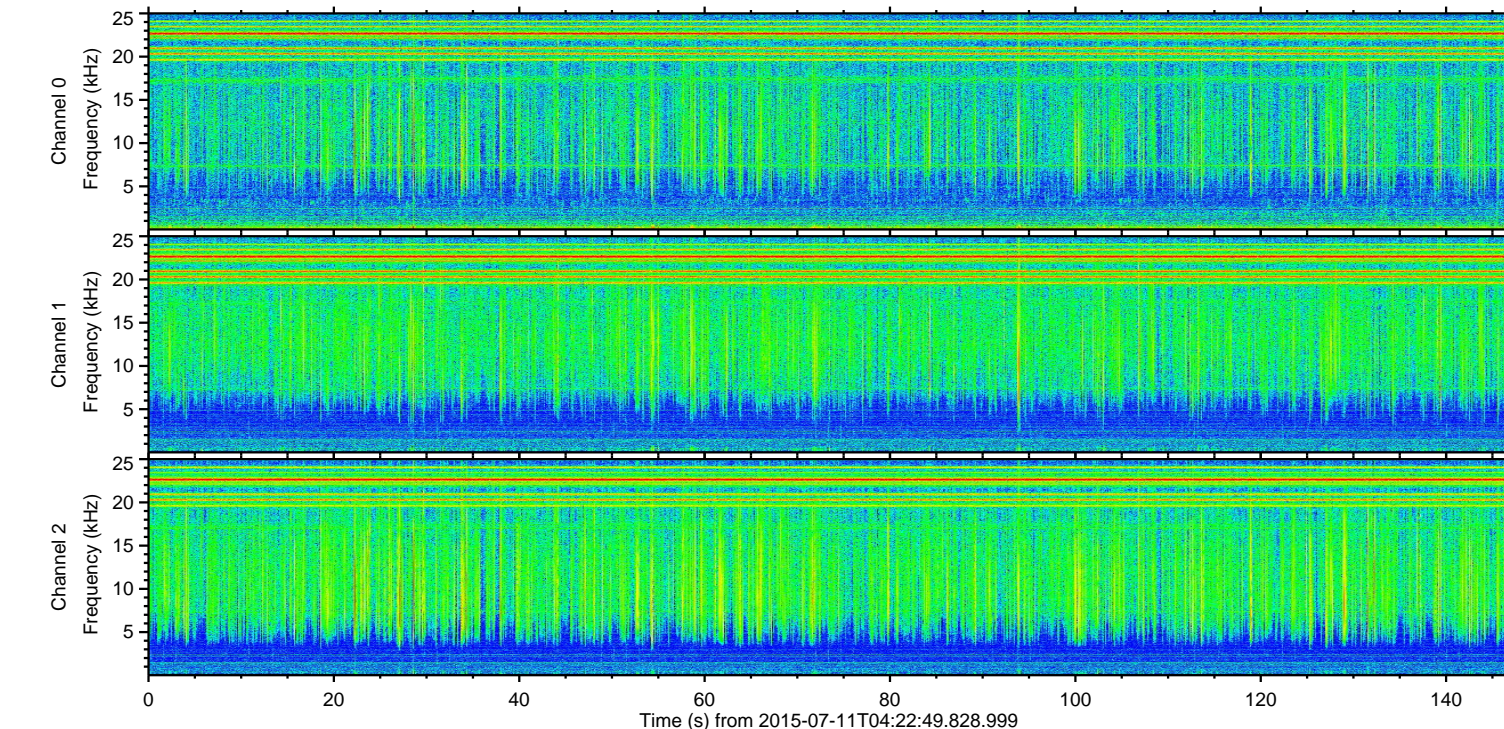
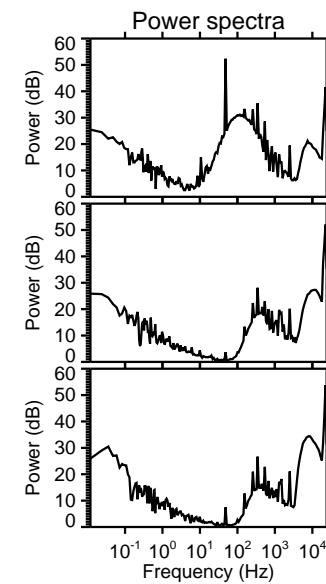
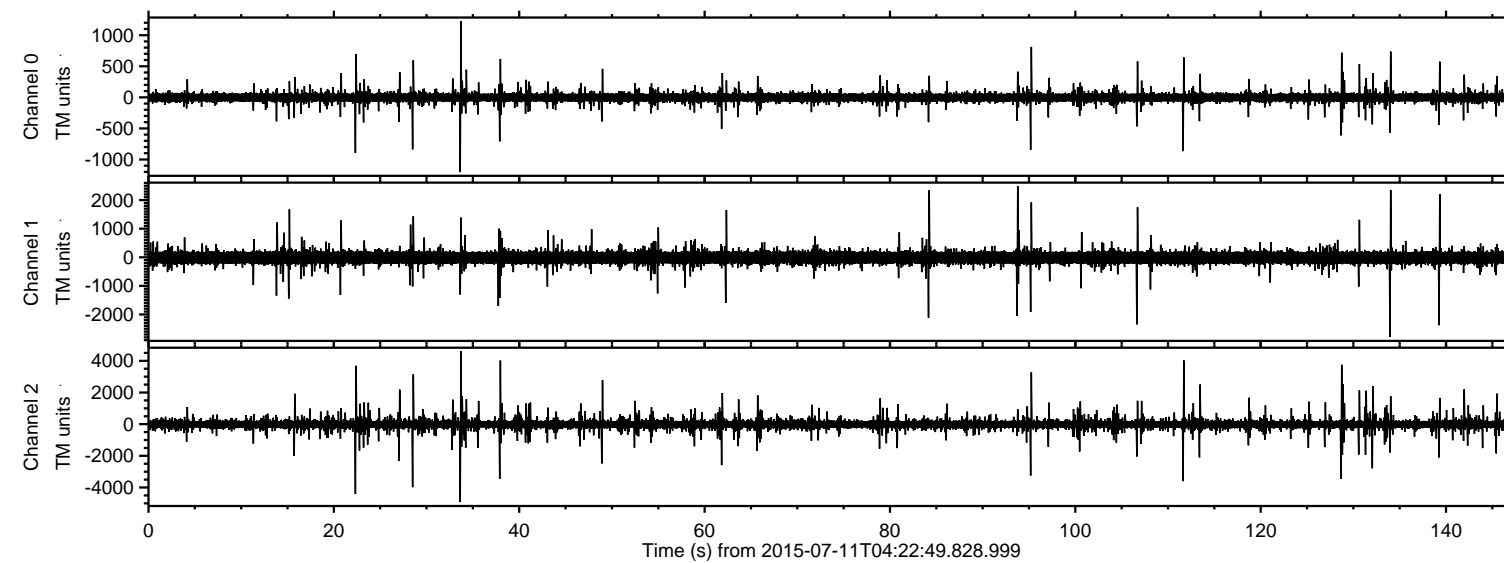

ELMAVAN 3D WAVEFORMS (Measured data sampled at 50 kHz) 51000 packets of 144 samples from 2015-07-11T04:22:49.828.999. Part 34/147

Processed Sat Jul 11 06:29:24 2015 by ELM ver.2012-10-06 from 001__elm20150711_042248__dat00.bin

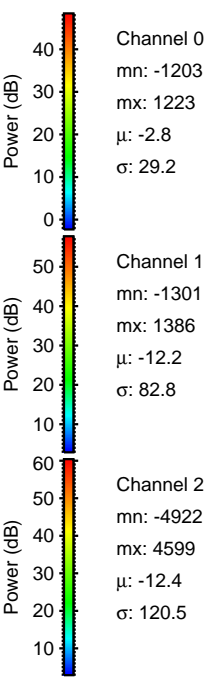
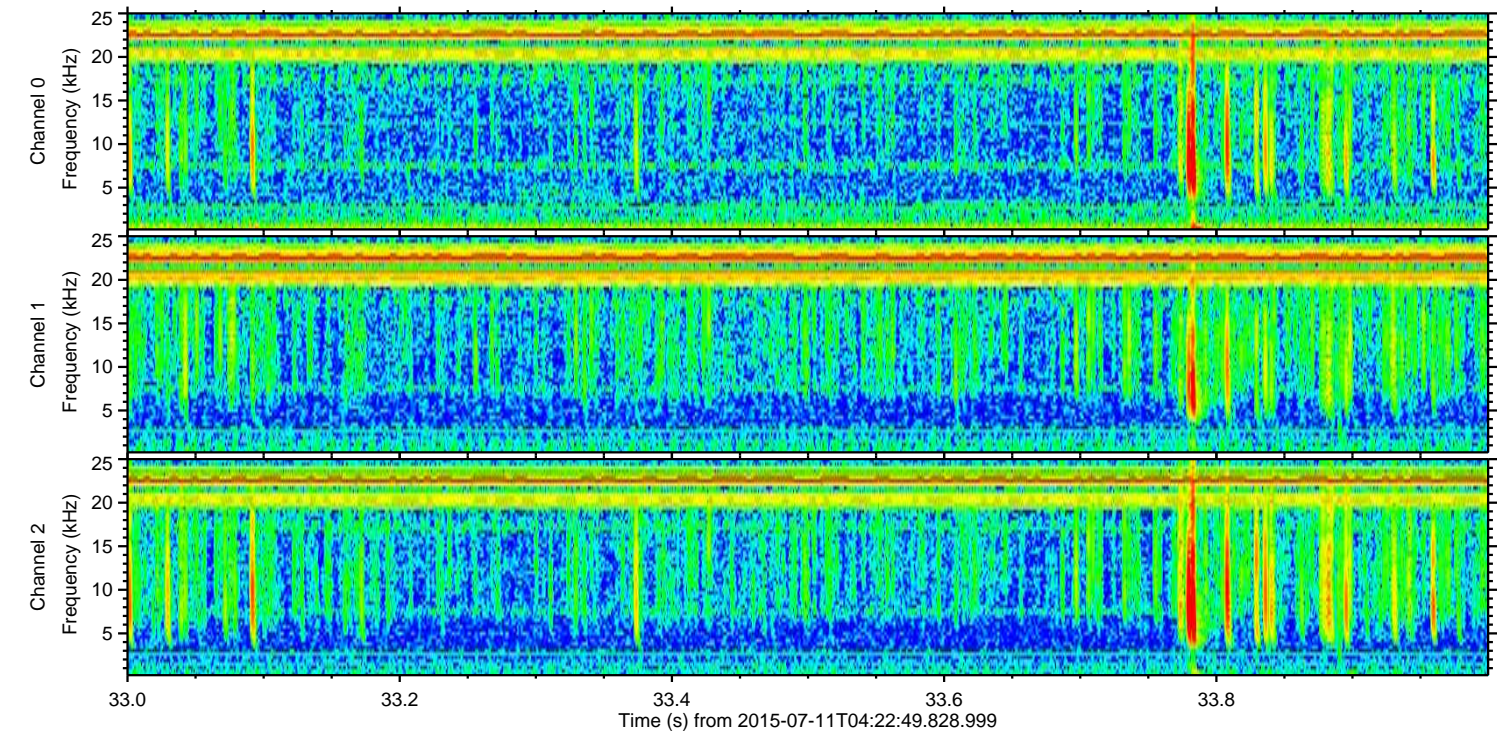
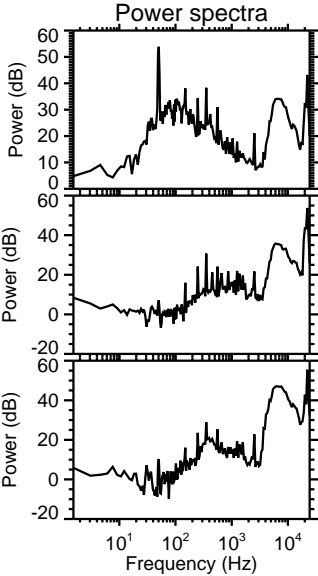
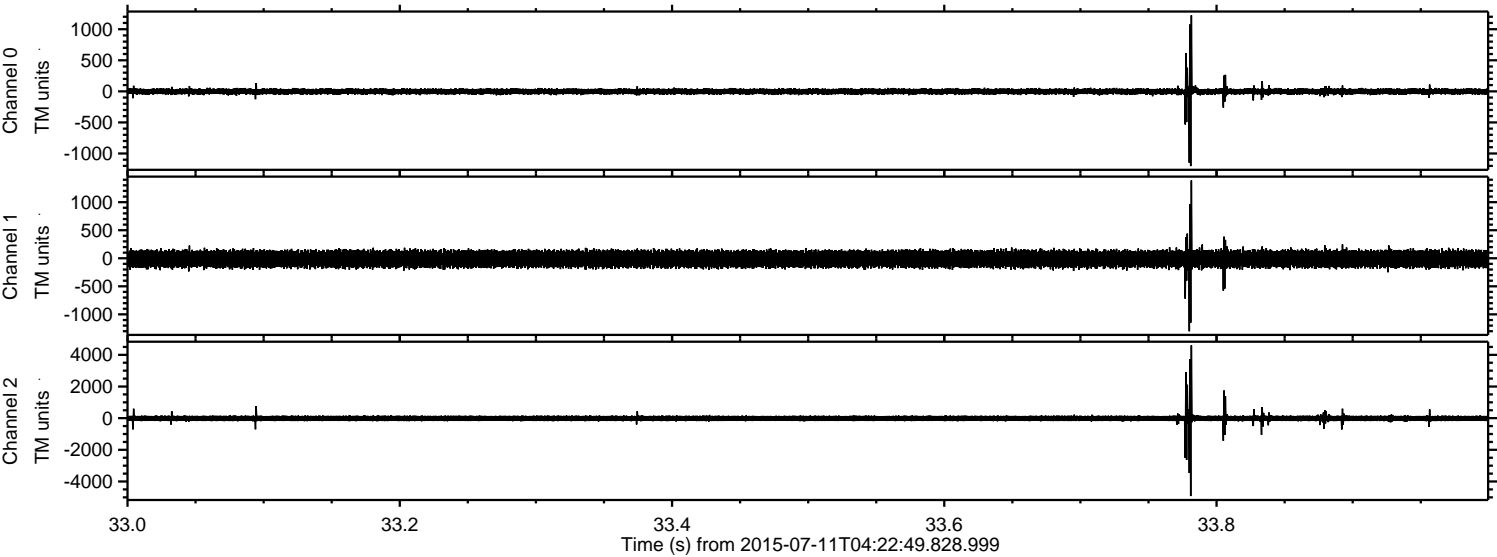

ELMAVAN 3D WAVEFORMS (Measured data sampled at 50 kHz) 51000 packets of 144 samples from 2015-07-11T04:22:49.828.999. Part 23/147

Processed Sat Jul 11 06:29:25 2015 by ELM ver.2012-10-06 from 001__elm20150711_042248__dat00.bin

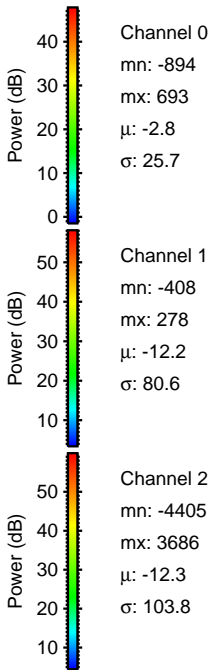
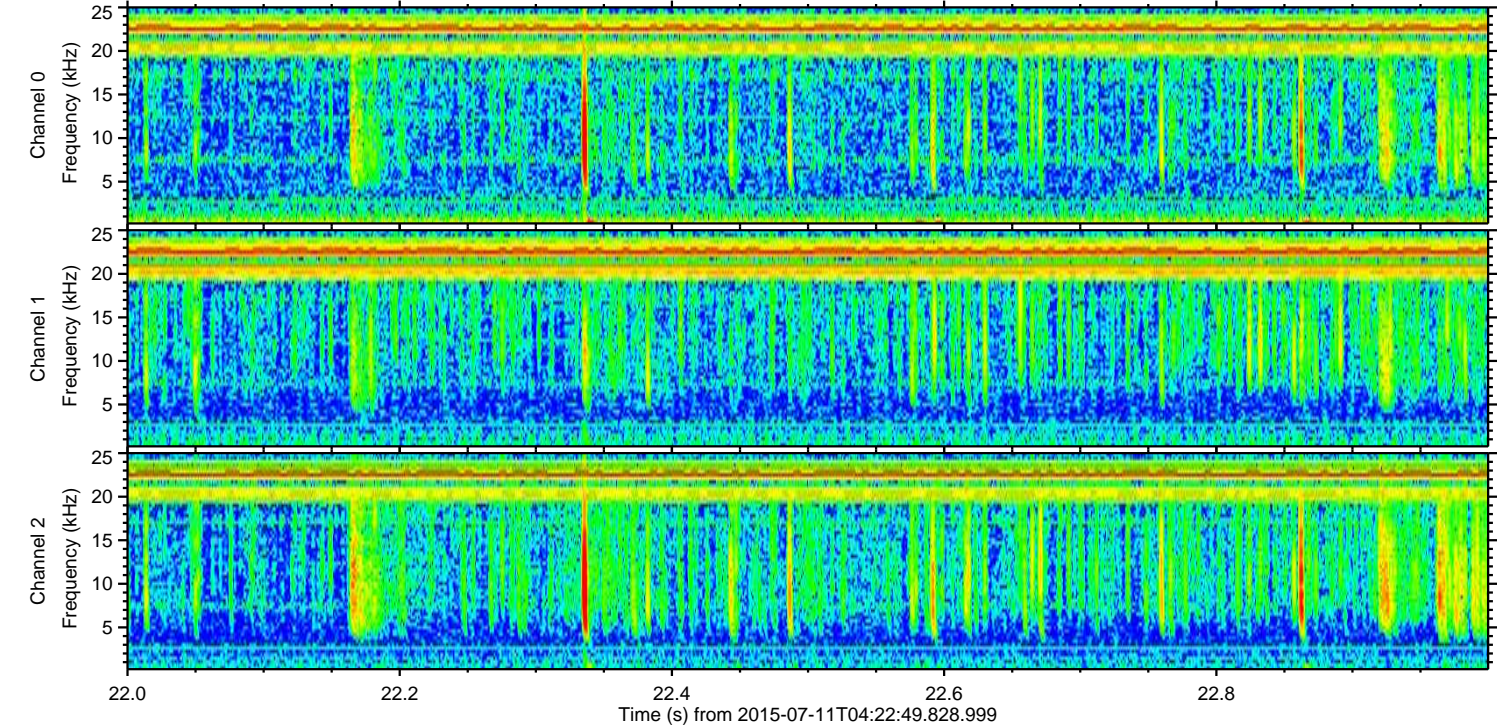
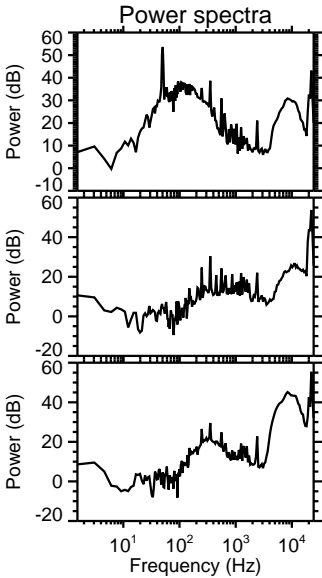
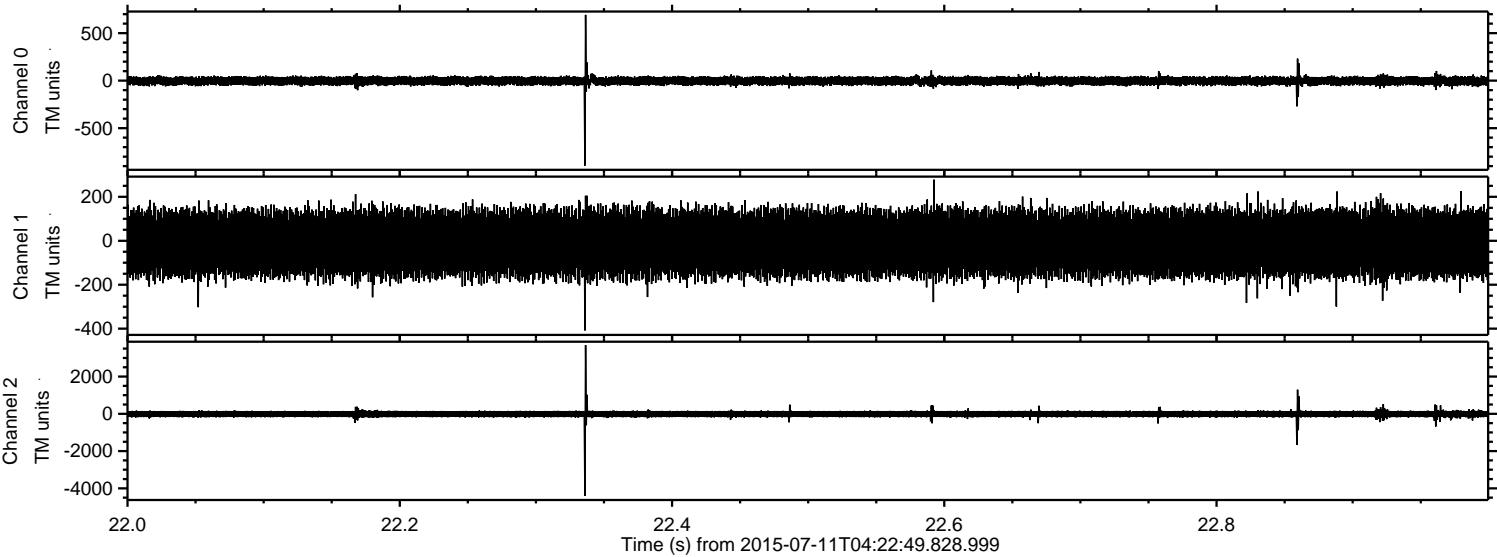

ELMAVAN 3D WAVEFORMS (Measured data sampled at 50 kHz) 51000 packets of 144 samples from 2015-07-11T04:22:49.828.999. Part 112/147

Processed Sat Jul 11 06:29:26 2015 by ELM ver.2012-10-06 from 001__elm20150711_042248__dat00.bin

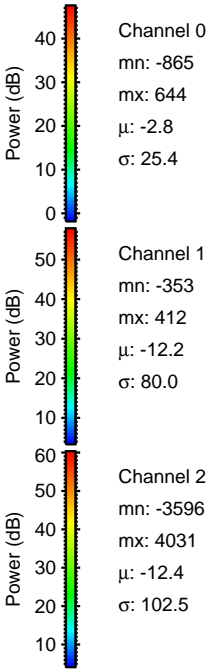
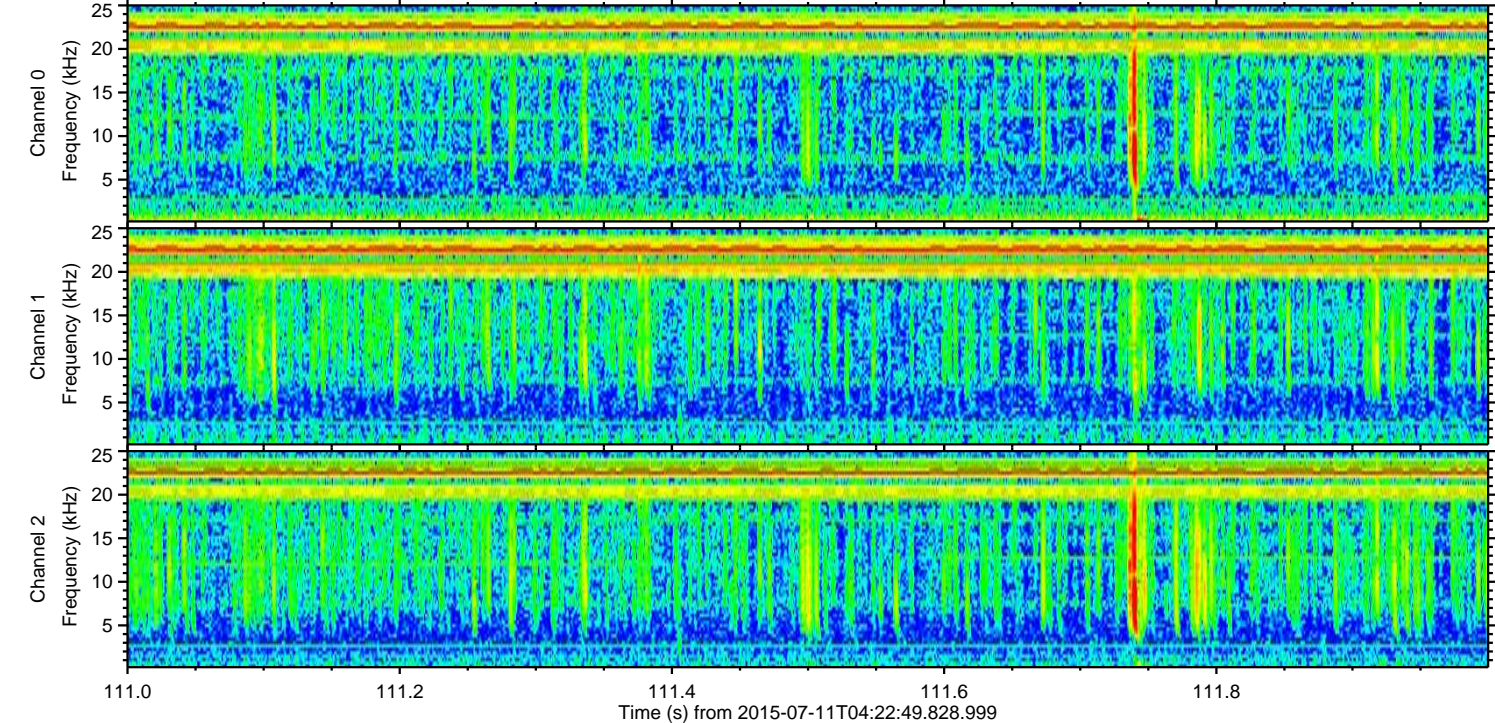
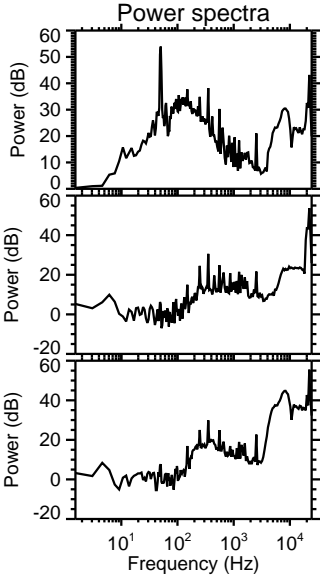
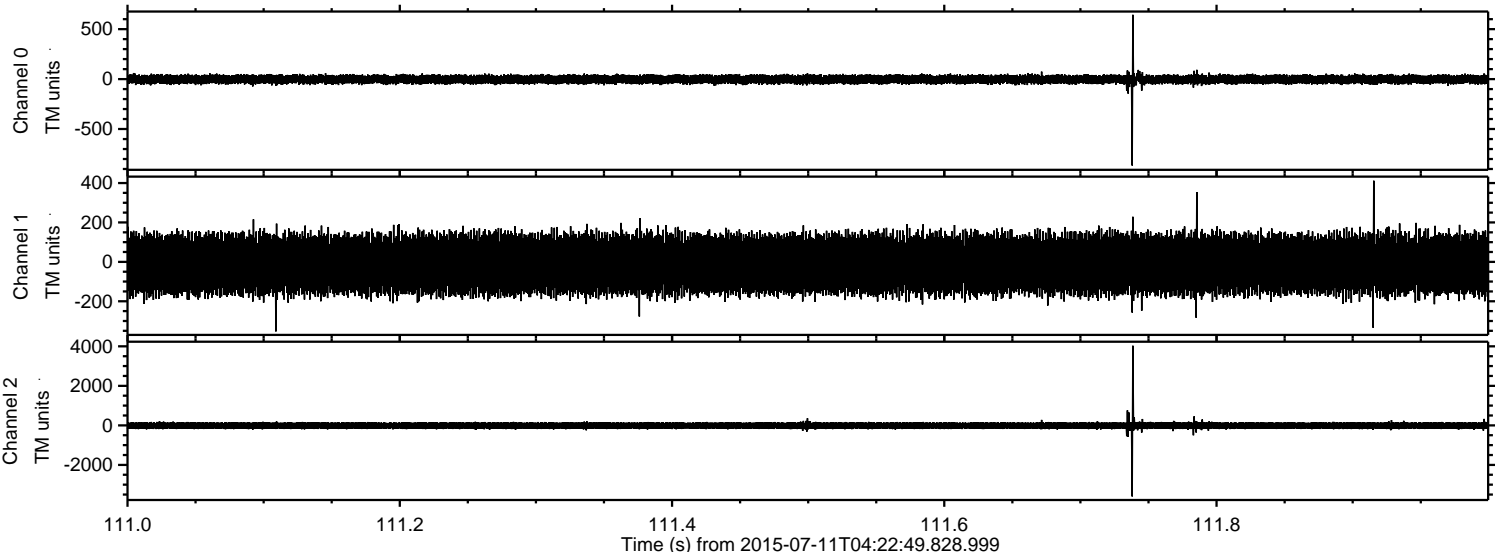

Processed Sat Jul 11 06:29:27 2015 by ELM ver.2012-10-06 from 001__elm20150711_042248__dat00.bin

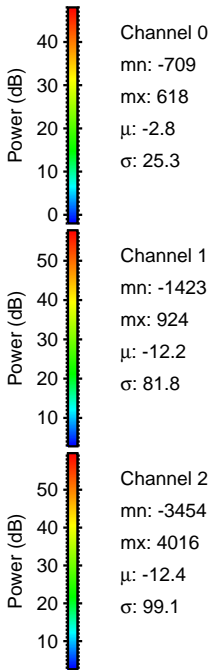
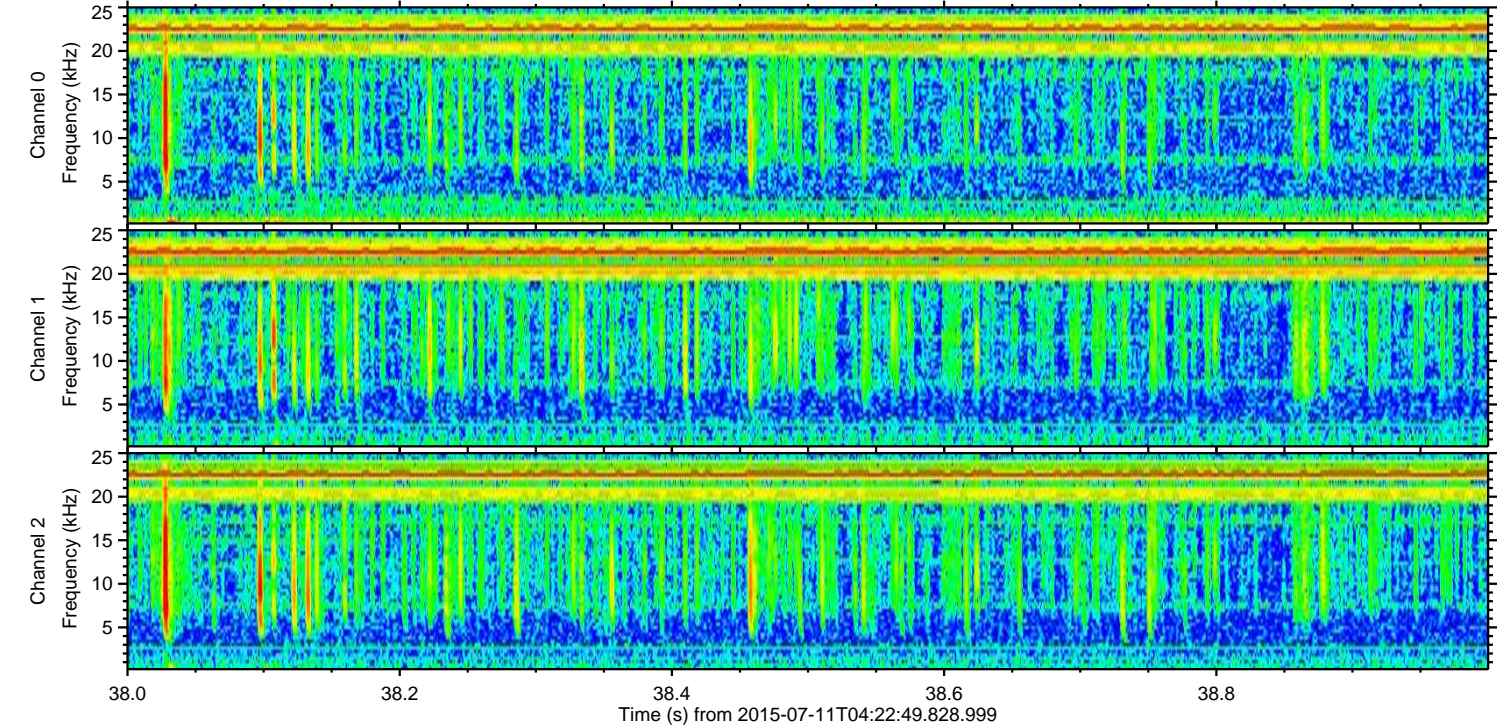
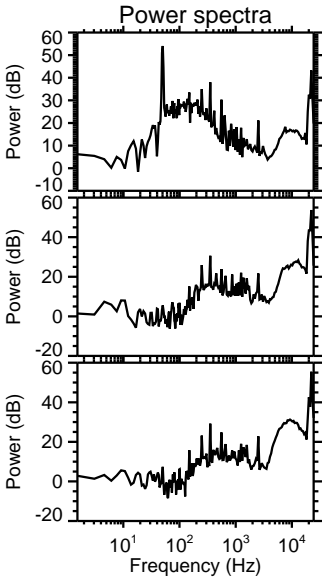
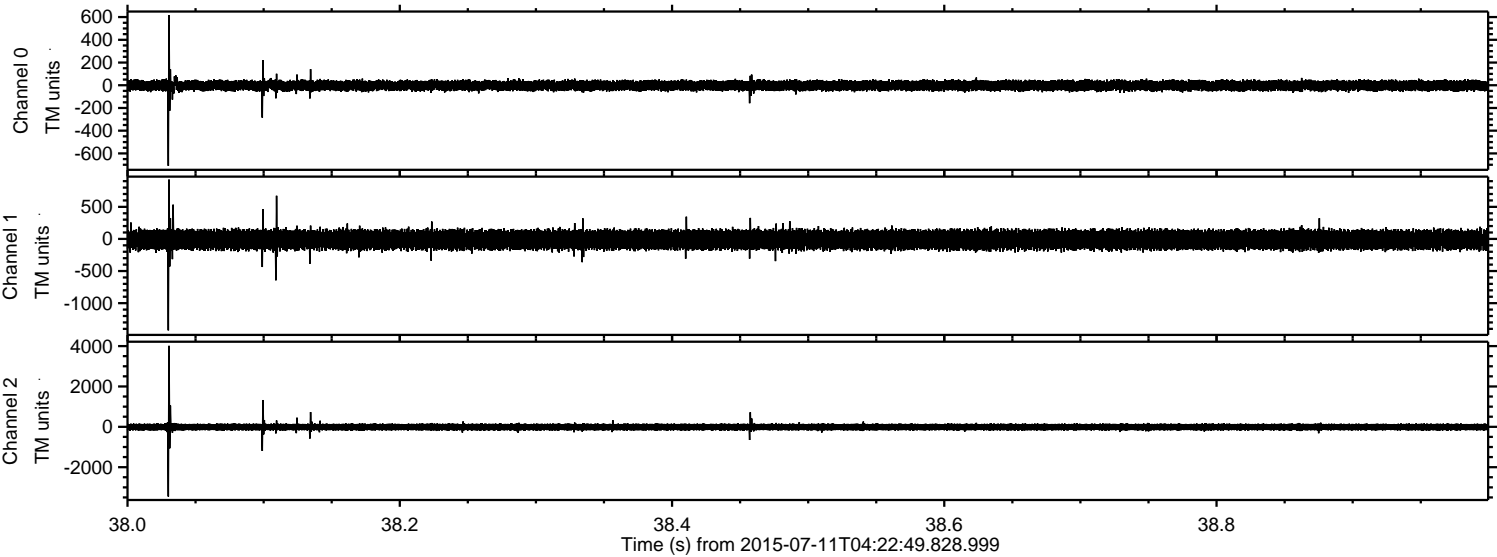

ELMAVAN 3D WAVEFORMS (Measured data sampled at 50 kHz) 51000 packets of 144 samples from 2015-07-11T04:22:49.828.999. Part 29/147

Processed Sat Jul 11 06:29:28 2015 by ELM ver.2012-10-06 from 001__elm20150711_042248__dat00.bin

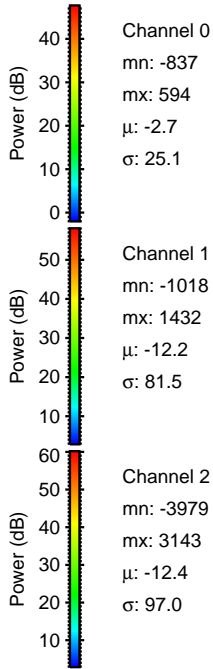
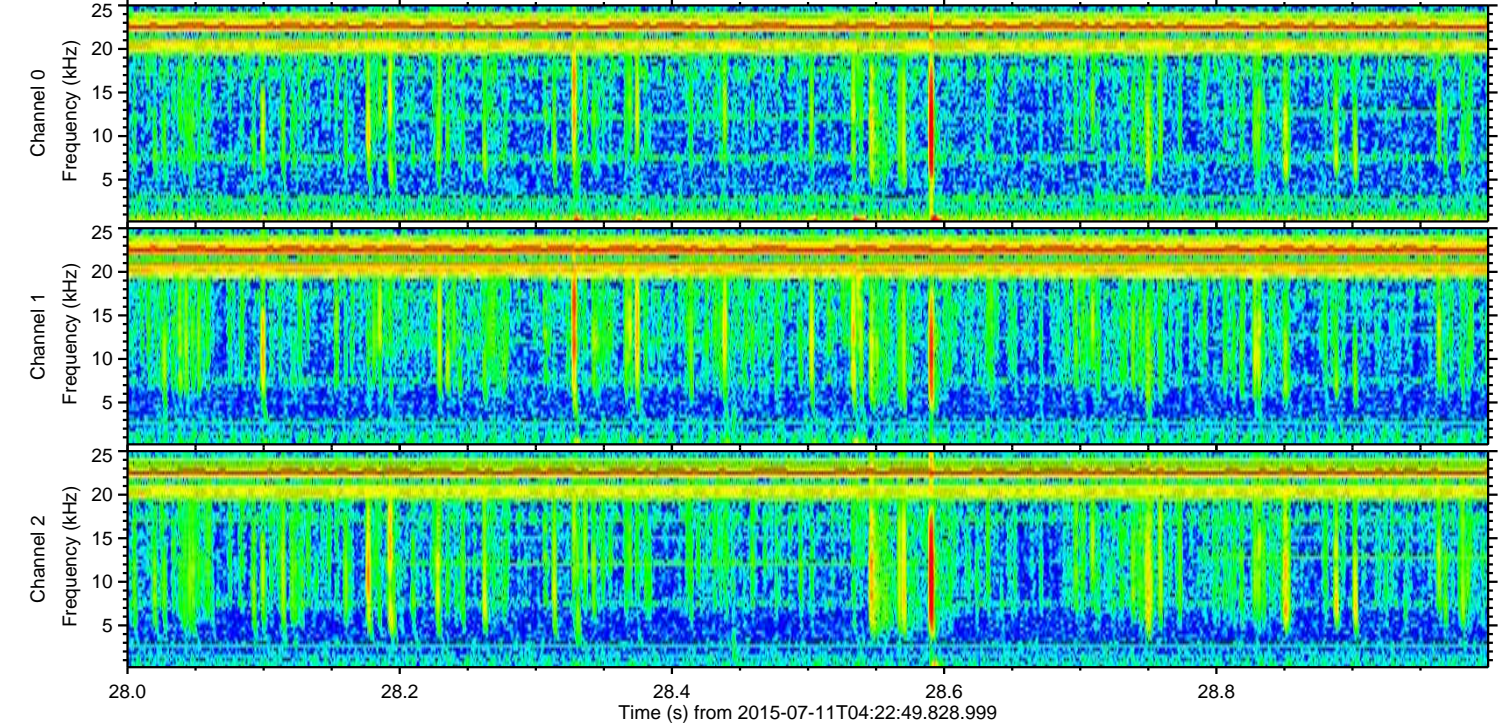
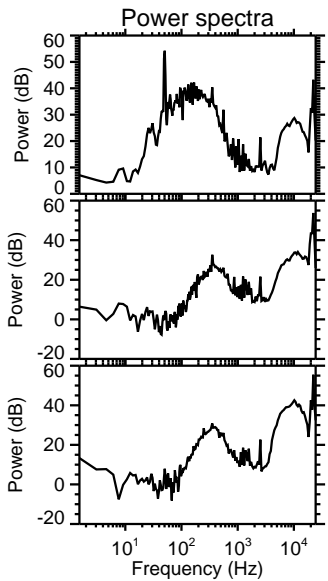
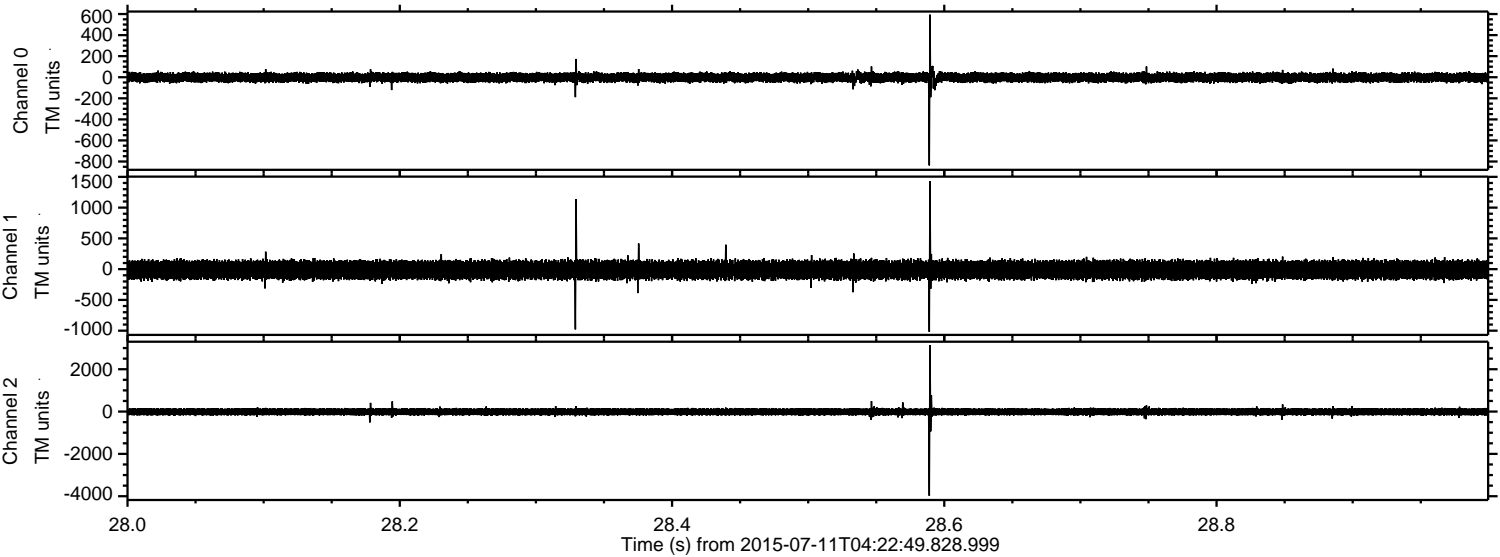

Channel 0
mn: -837
mx: 594
 μ : -2.7
 σ : 25.1

Channel 1
mn: -1018
mx: 1432
 μ : -12.2
 σ : 81.5

Channel 2
mn: -3979
mx: 3143
 μ : -12.4
 σ : 97.0

ELMAVAN 3D WAVEFORMS (Measured data sampled at 50 kHz) 51000 packets of 144 samples from 2015-07-11T04:22:49.828.999. Part 129/147

Processed Sat Jul 11 06:29:29 2015 by ELM ver.2012-10-06 from 001__elm20150711_042248__dat00.bin

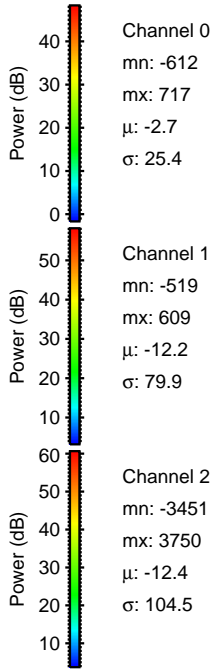
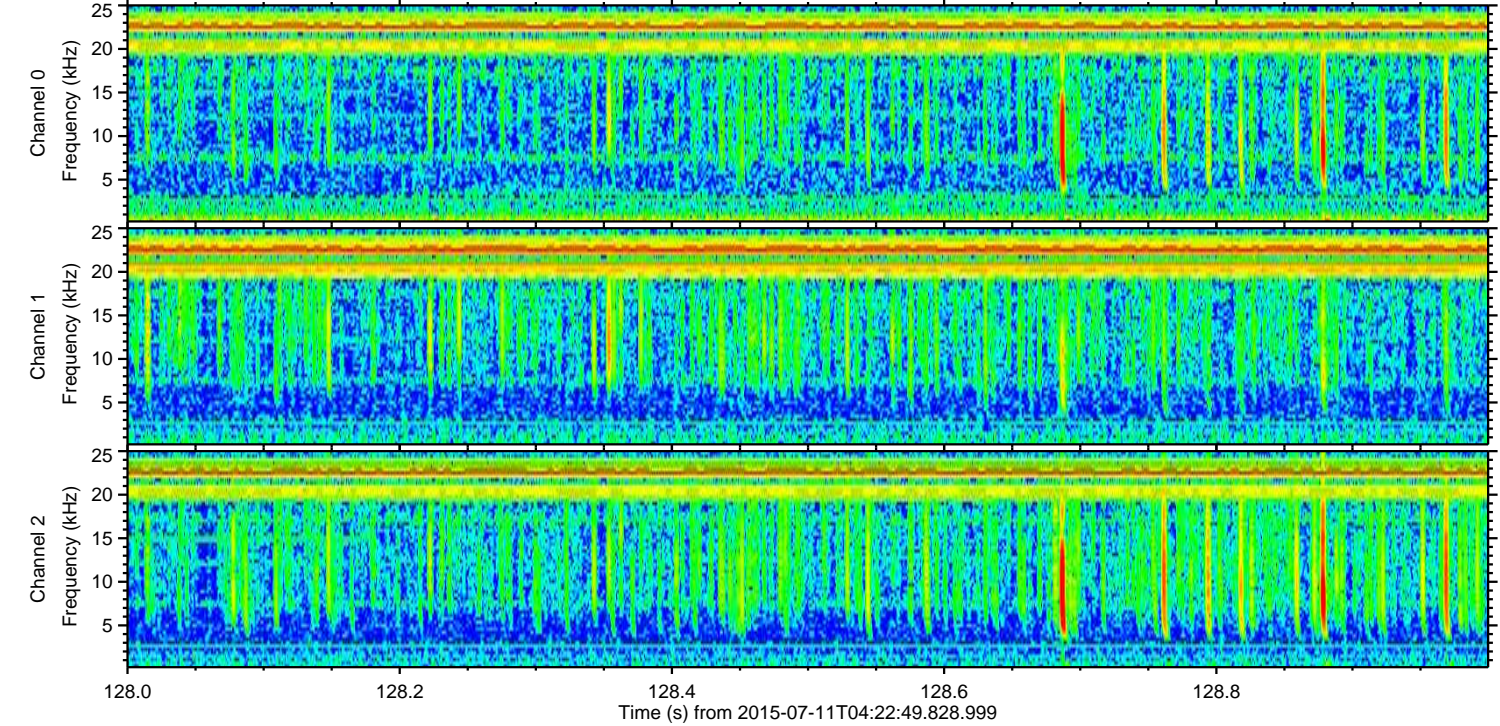
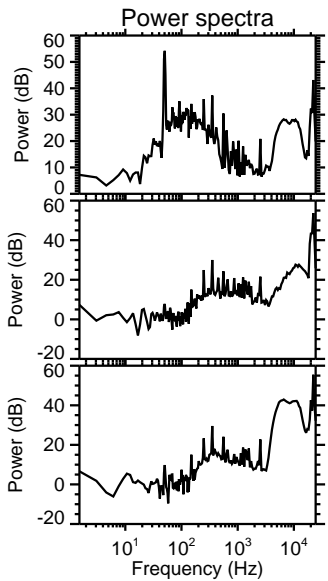
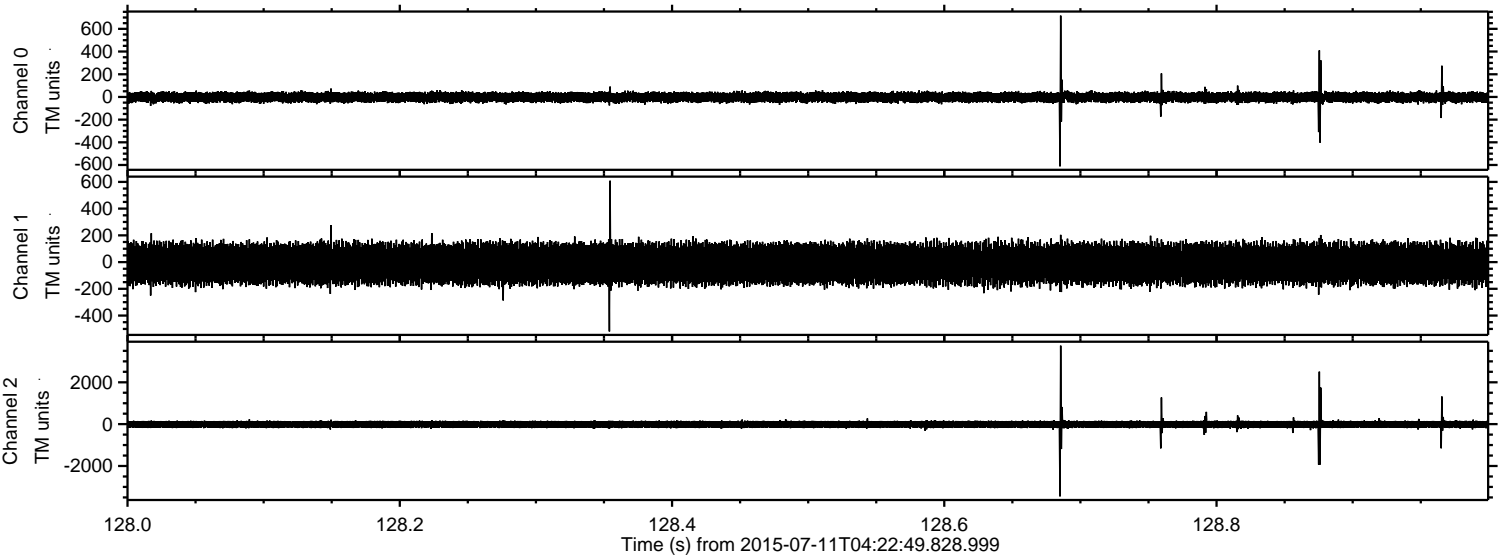

Processed Sat Jul 11 06:29:30 2015 by ELM ver.2012-10-06 from 001__elm20150711_042248__dat00.bin

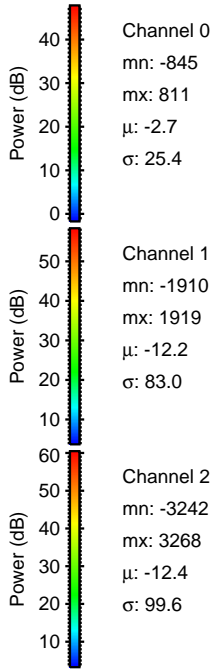
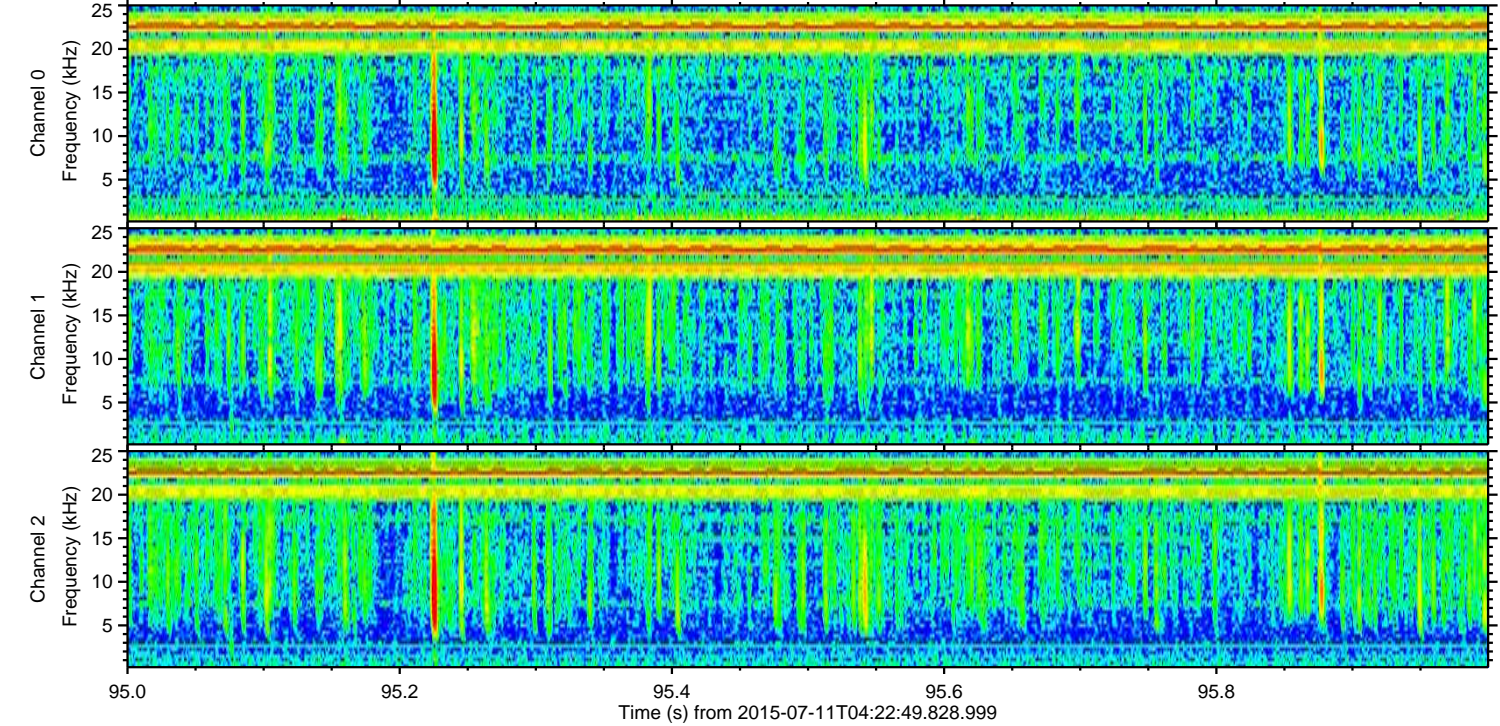
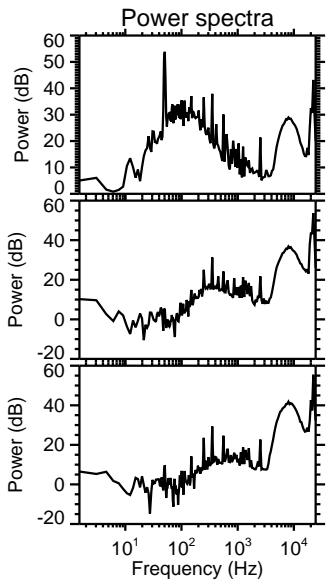
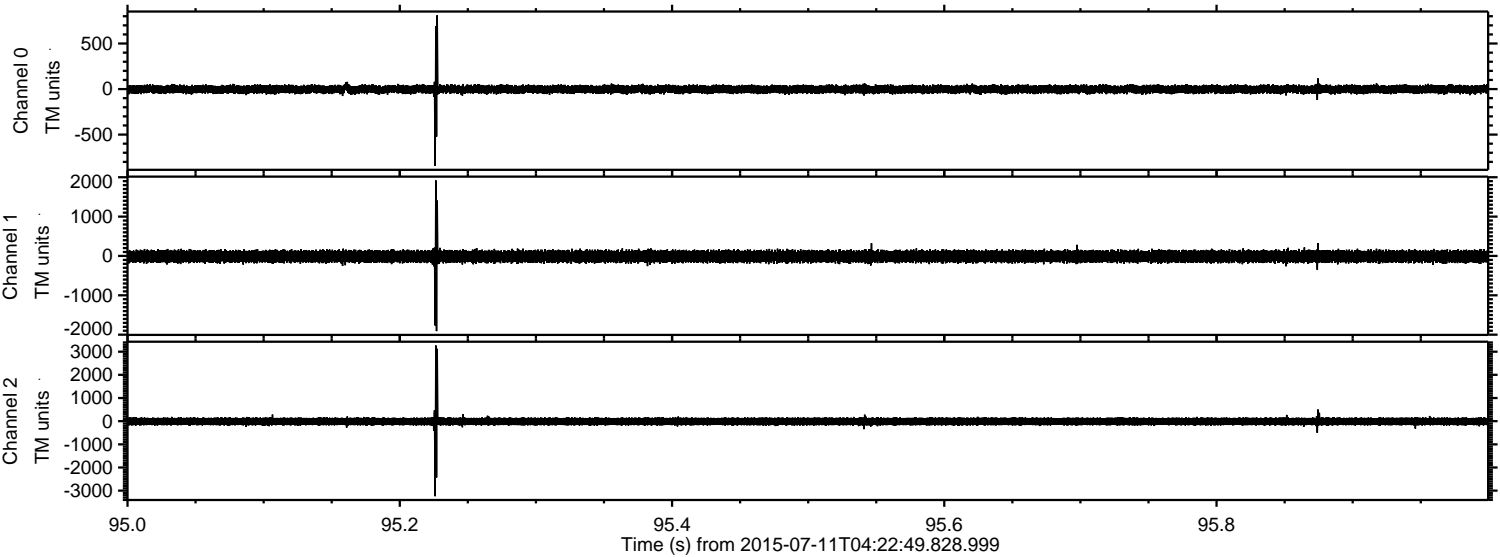

Channel 0
mn: -845
mx: 811
 μ : -2.7
 σ : 25.4

Channel 1
mn: -1910
mx: 1919
 μ : -12.2
 σ : 83.0

Channel 2
mn: -3242
mx: 3268
 μ : -12.4
 σ : 99.6

Processed Sat Jul 11 06:29:31 2015 by ELM ver.2012-10-06 from 001__elm20150711_042248__dat00.bin

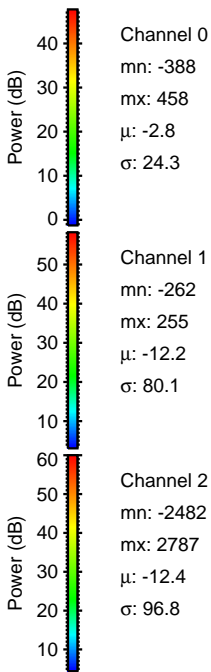
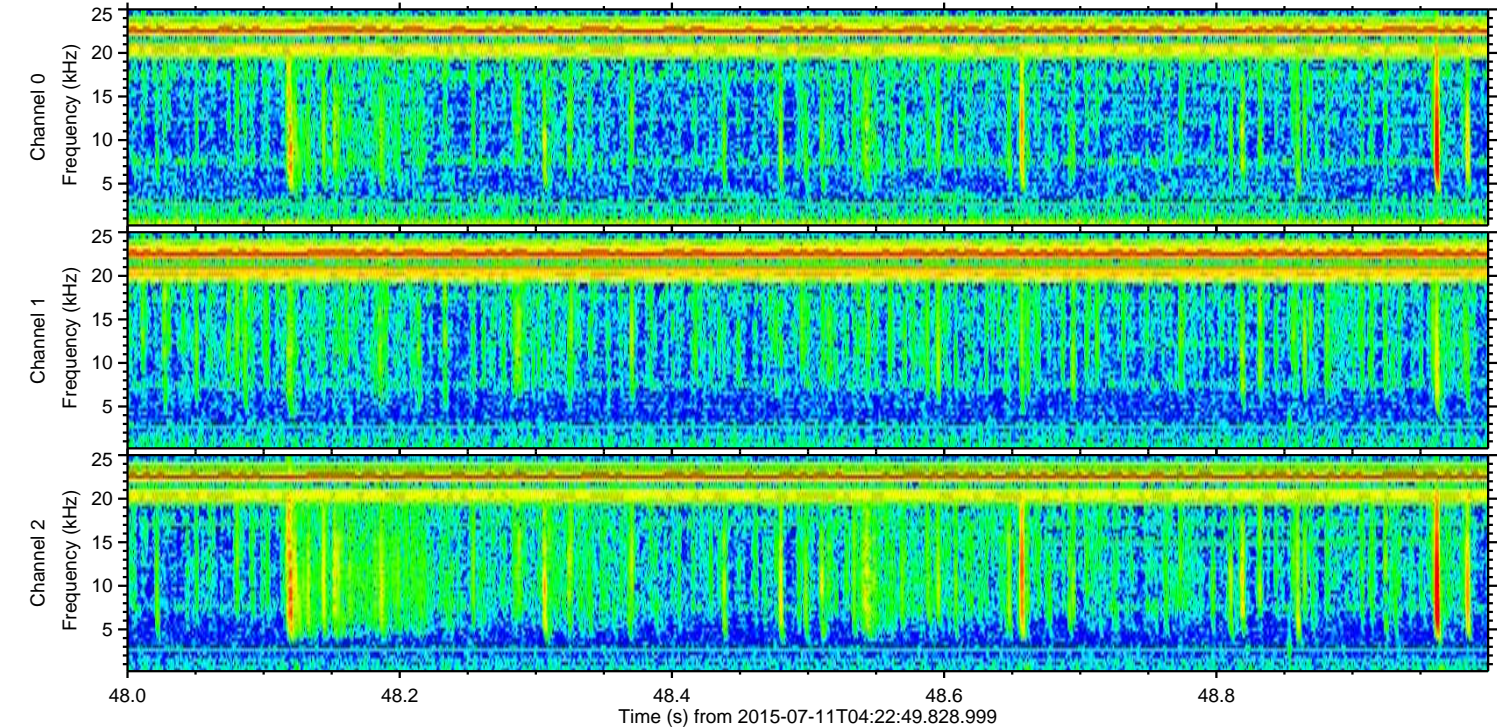
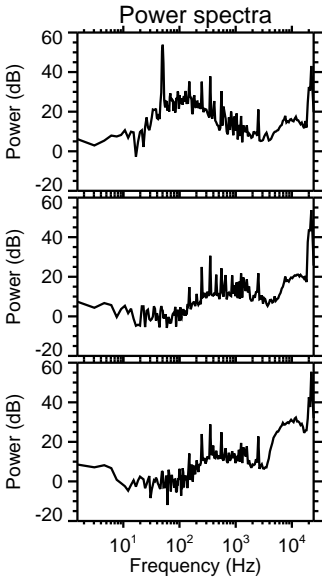
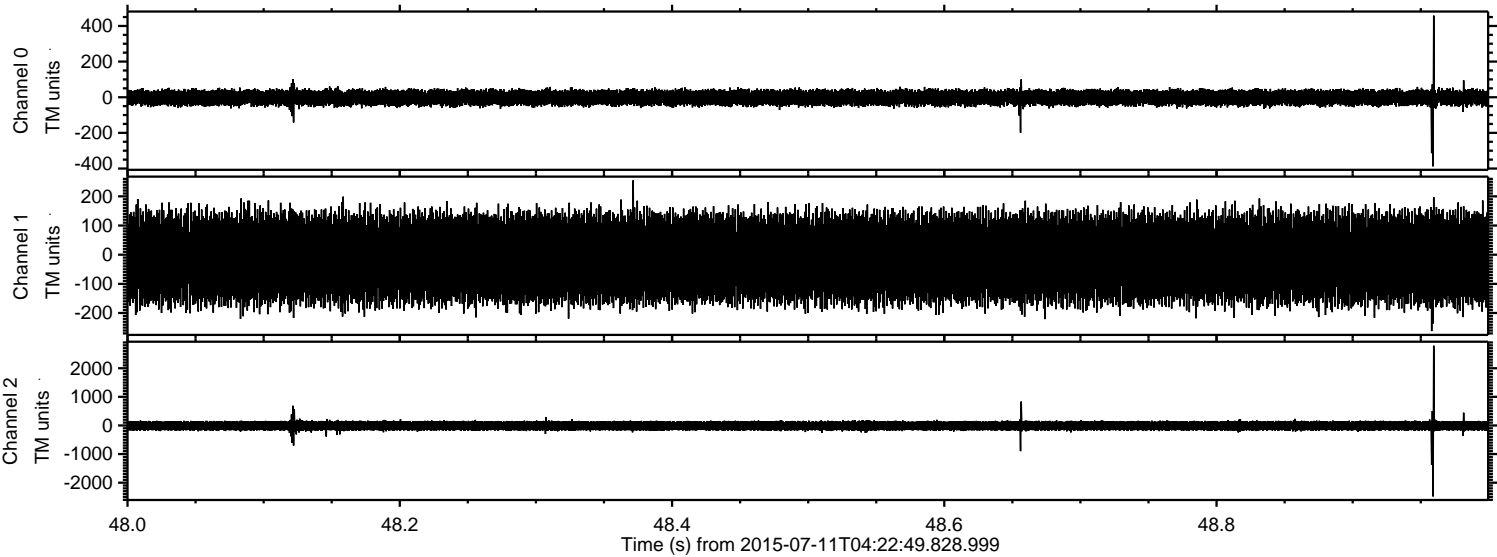

ELMAVAN 3D WAVEFORMS (Measured data sampled at 50 kHz) 51000 packets of 144 samples from 2015-07-11T04:22:49.828.999. Part 134/147

Processed Sat Jul 11 06:29:32 2015 by ELM ver.2012-10-06 from 001__elm20150711_042248__dat00.bin

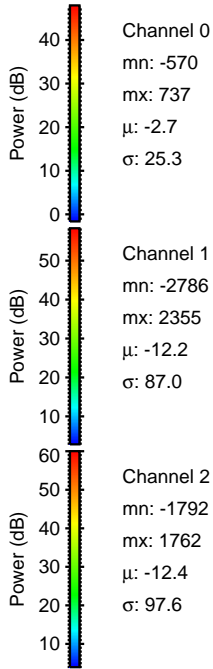
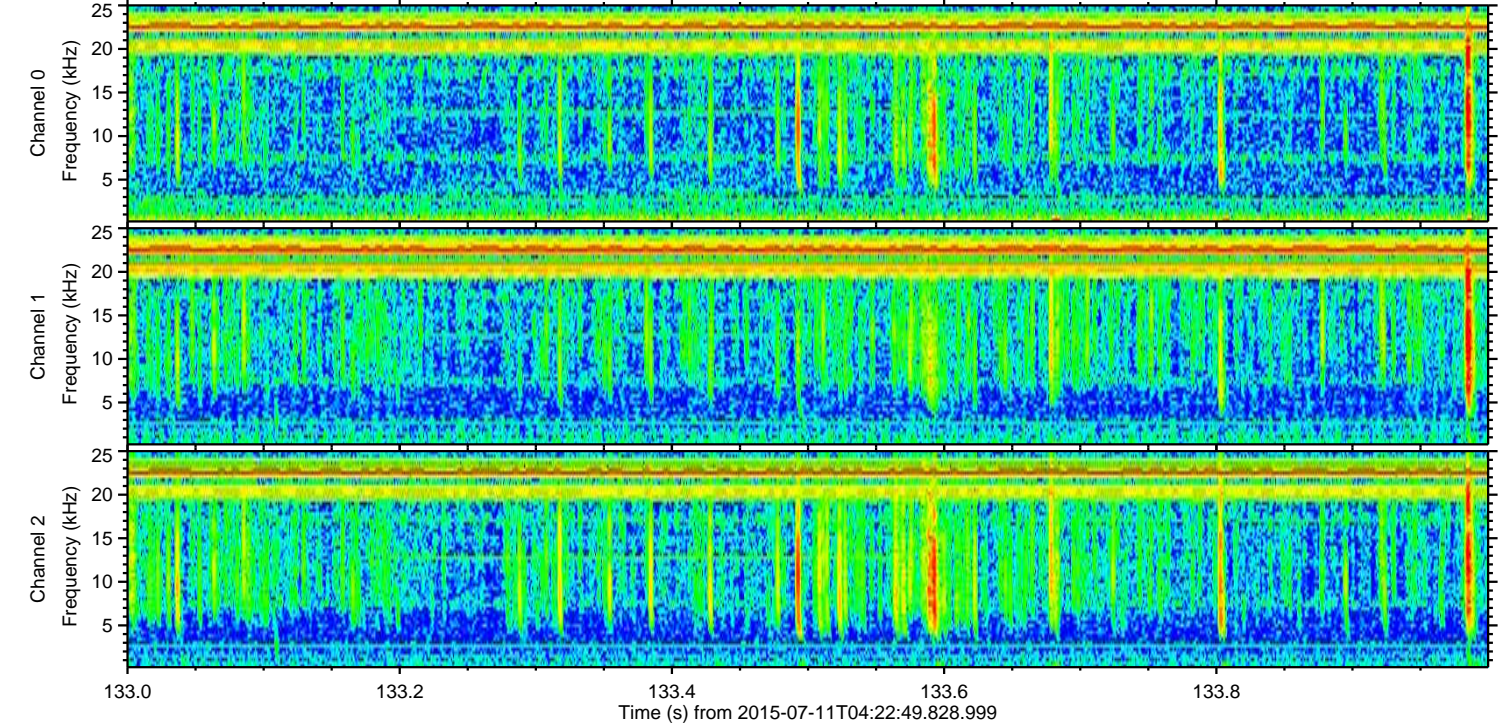
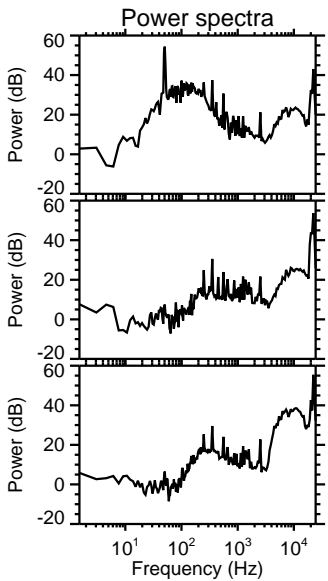
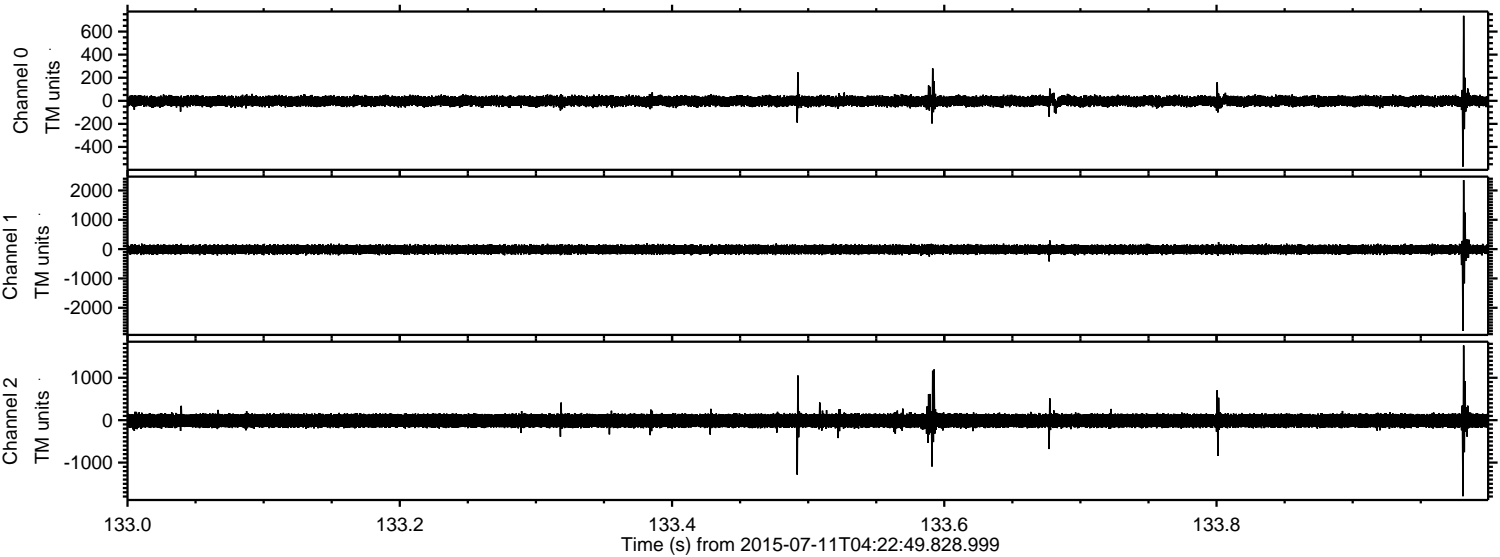

Channel 0
mn: -570
mx: 737
 μ : -2.7
 σ : 25.3

Channel 1
mn: -2786
mx: 2355
 μ : -12.2
 σ : 87.0

Channel 2
mn: -1792
mx: 1762
 μ : -12.4
 σ : 97.6

Processed Sat Jul 11 06:29:33 2015 by ELM ver.2012-10-06 from 001__elm20150711_042248__dat00.bin

