

ELMAVAN 3D WAVEFORMS (Measured data sampled at 50 kHz) 51000 packets of 144 samples from 2015-07-11T02:07:44.099.999.

Processed Sat Jul 11 04:14:21 2015 by ELM ver.2012-10-06 from 001__elm20150711_020743__dat00.bin

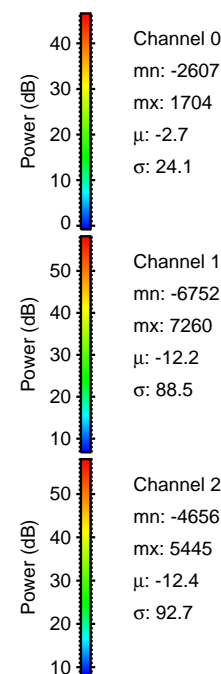

Processed Sat Jul 11 04:14:36 2015 by ELM ver.2012-10-06 from 001__elm20150711_020743__dat00.bin

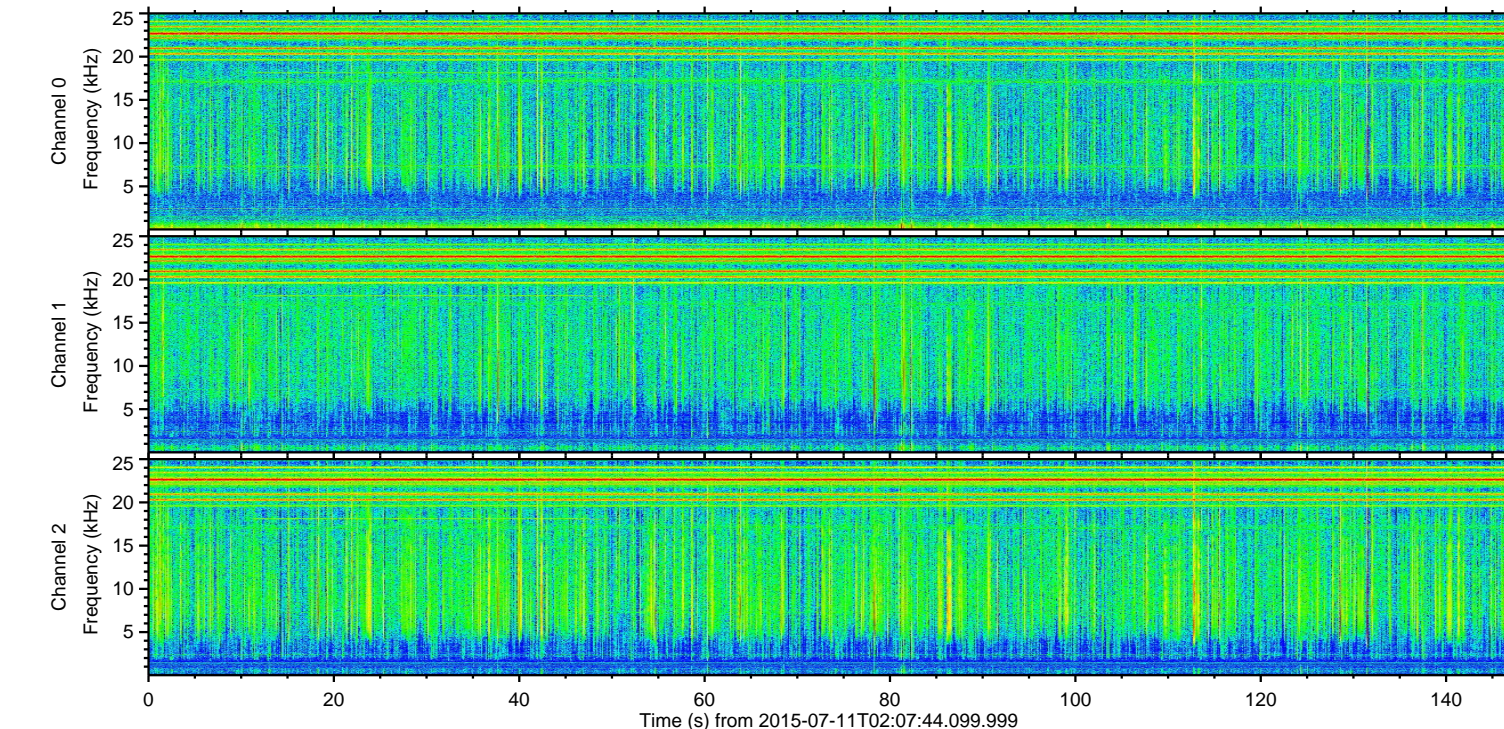
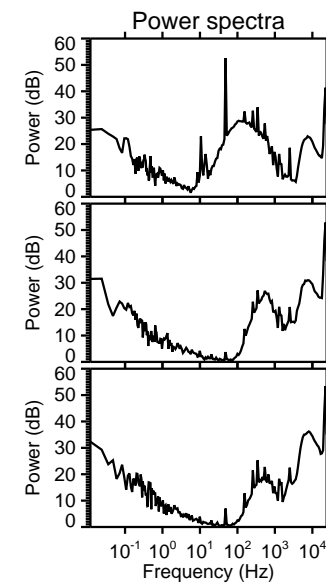
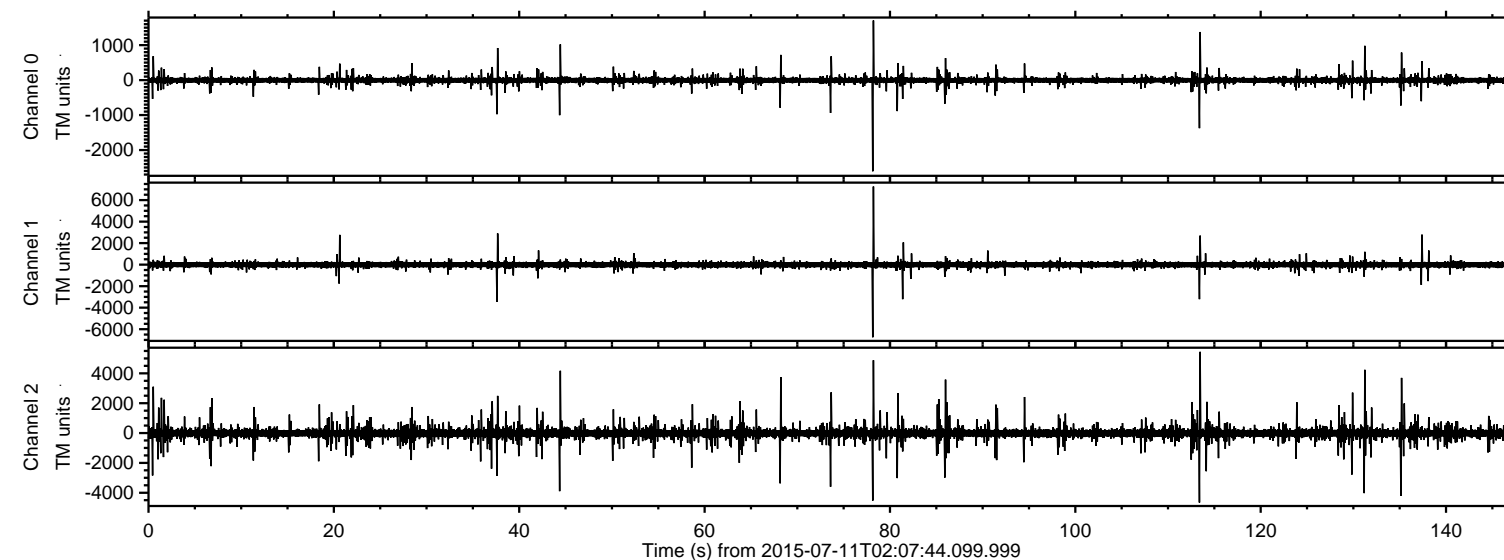
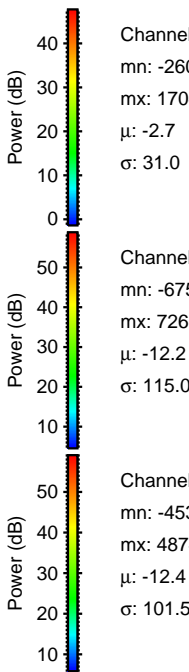
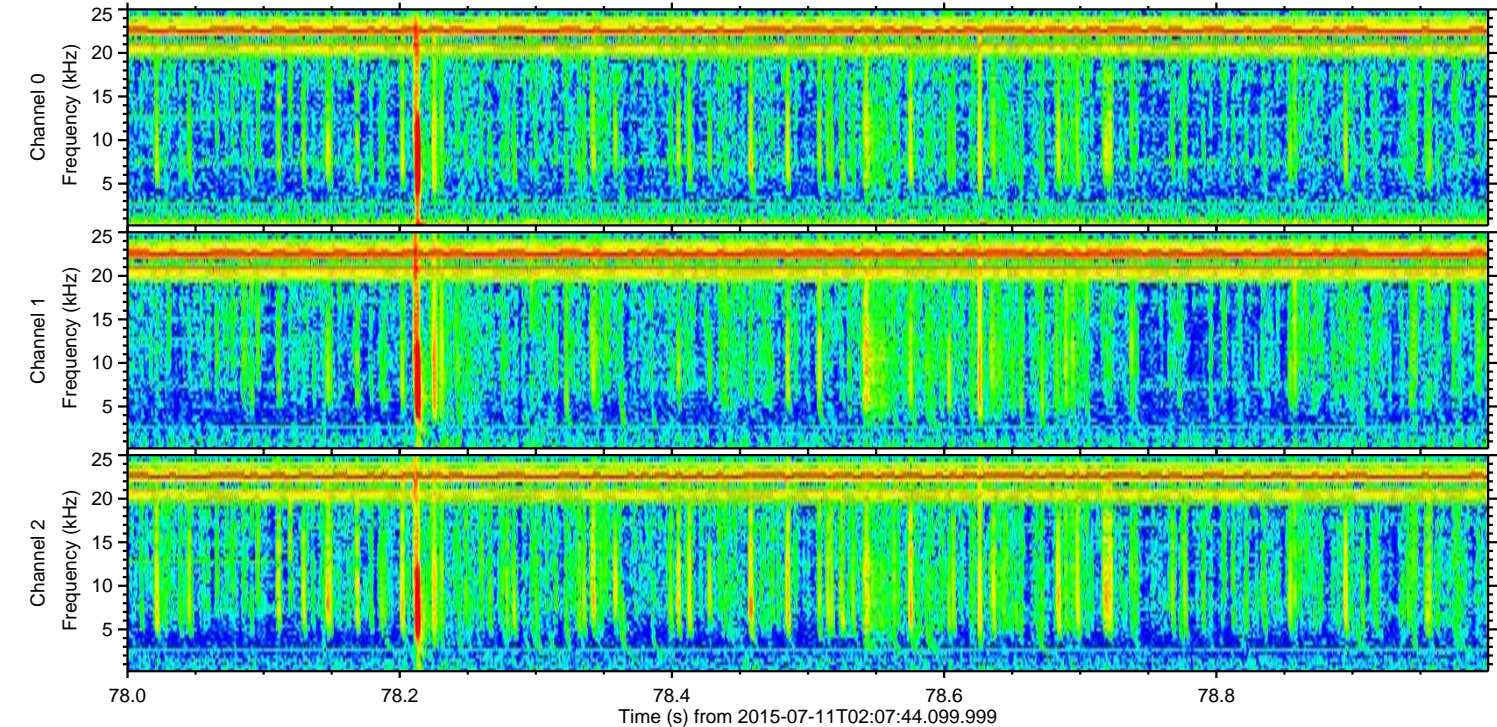
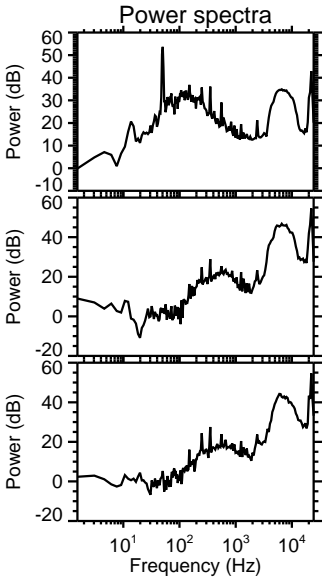
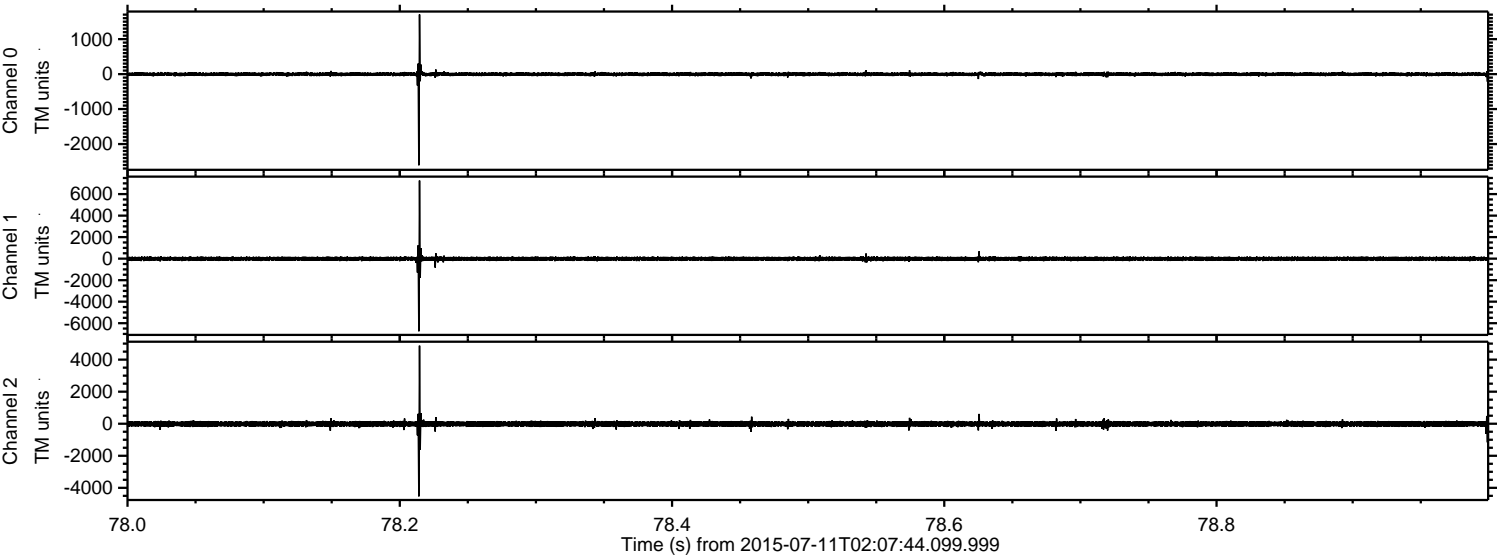

ELMAVAN 3D WAVEFORMS (Measured data sampled at 50 kHz) 51000 packets of 144 samples from 2015-07-11T02:07:44.099.999. Part 114/147

Processed Sat Jul 11 04:14:38 2015 by ELM ver.2012-10-06 from 001__elm20150711_020743__dat00.bin

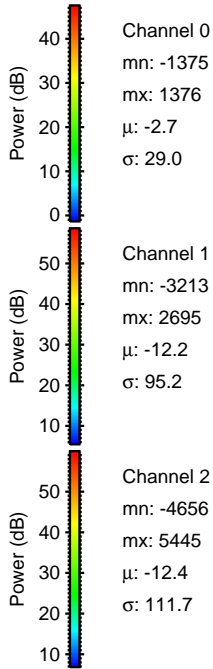
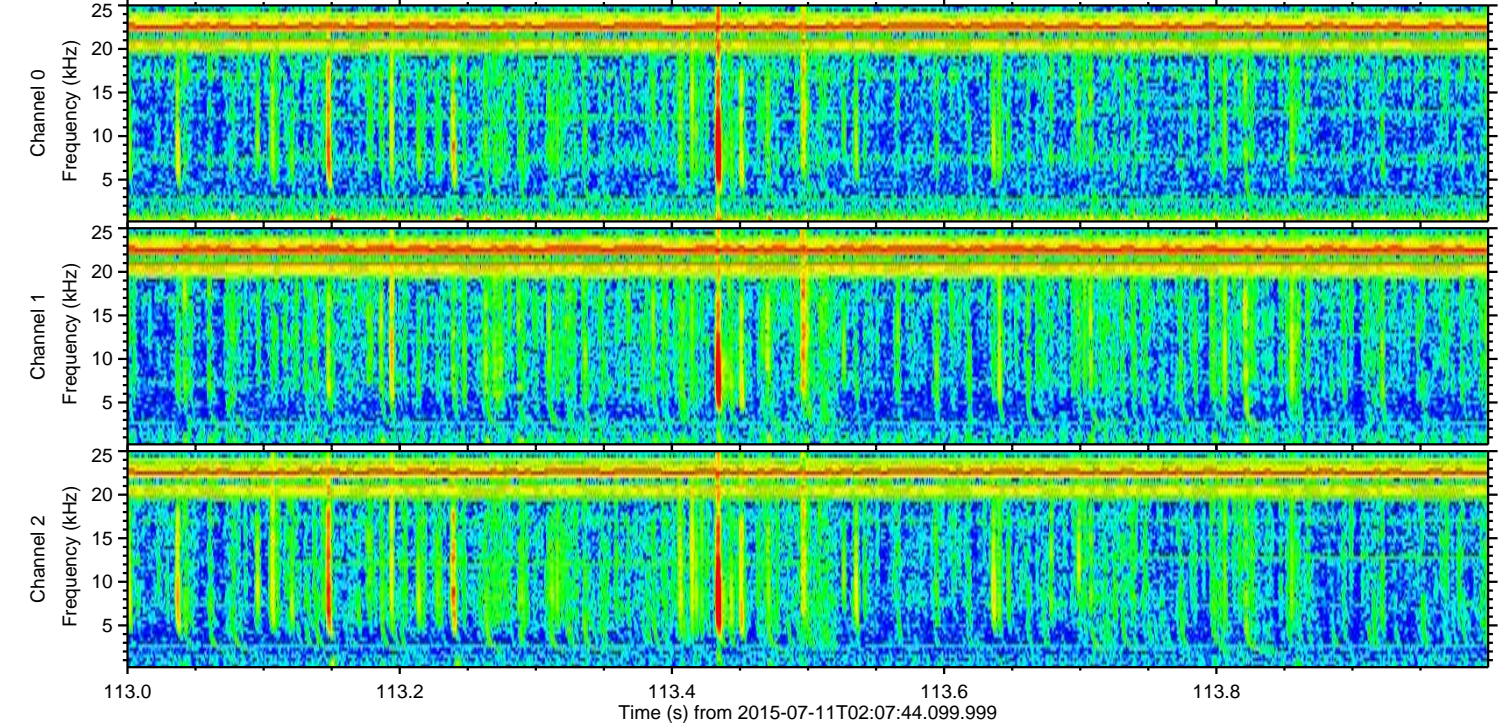
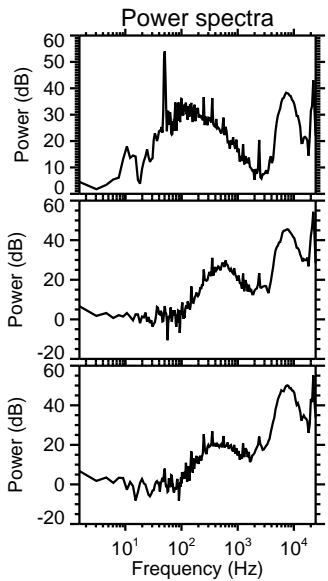
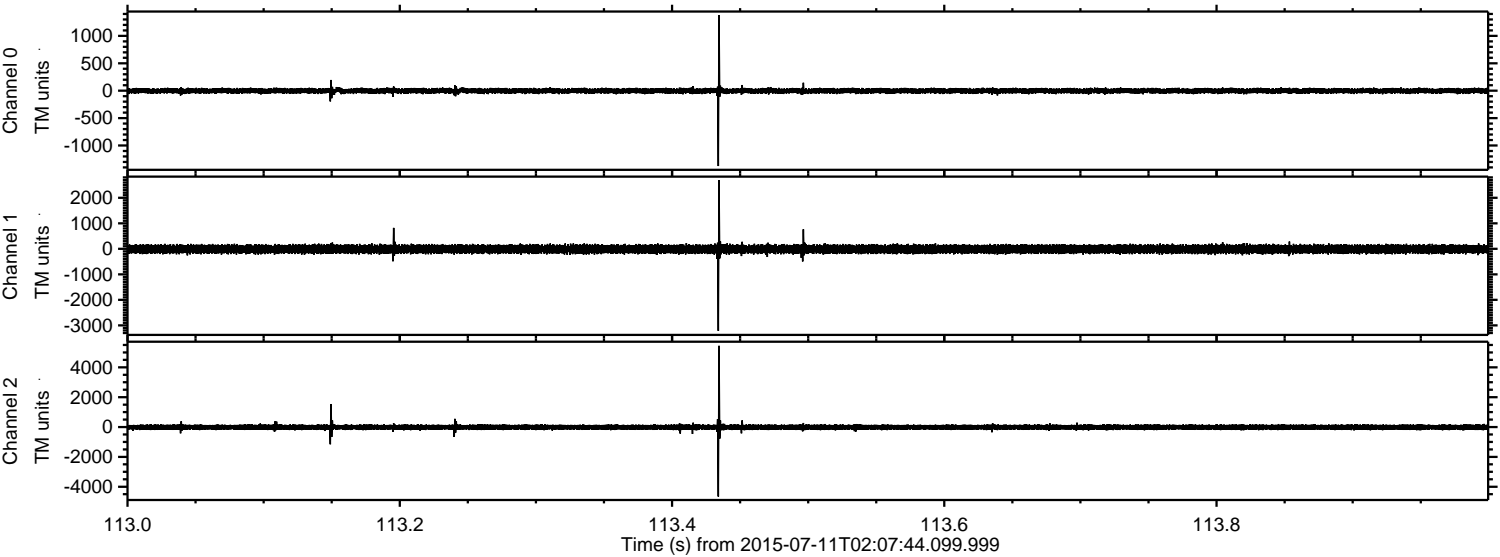

ELMAVAN 3D WAVEFORMS (Measured data sampled at 50 kHz) 51000 packets of 144 samples from 2015-07-11T02:07:44.099.999. Part 132/147

Processed Sat Jul 11 04:14:39 2015 by ELM ver.2012-10-06 from 001__elm20150711_020743__dat00.bin

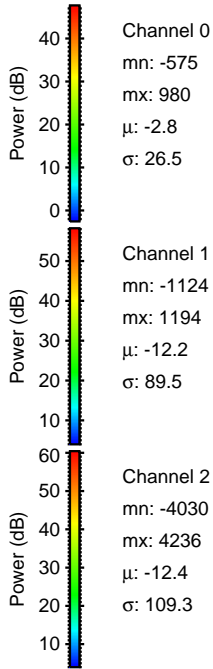
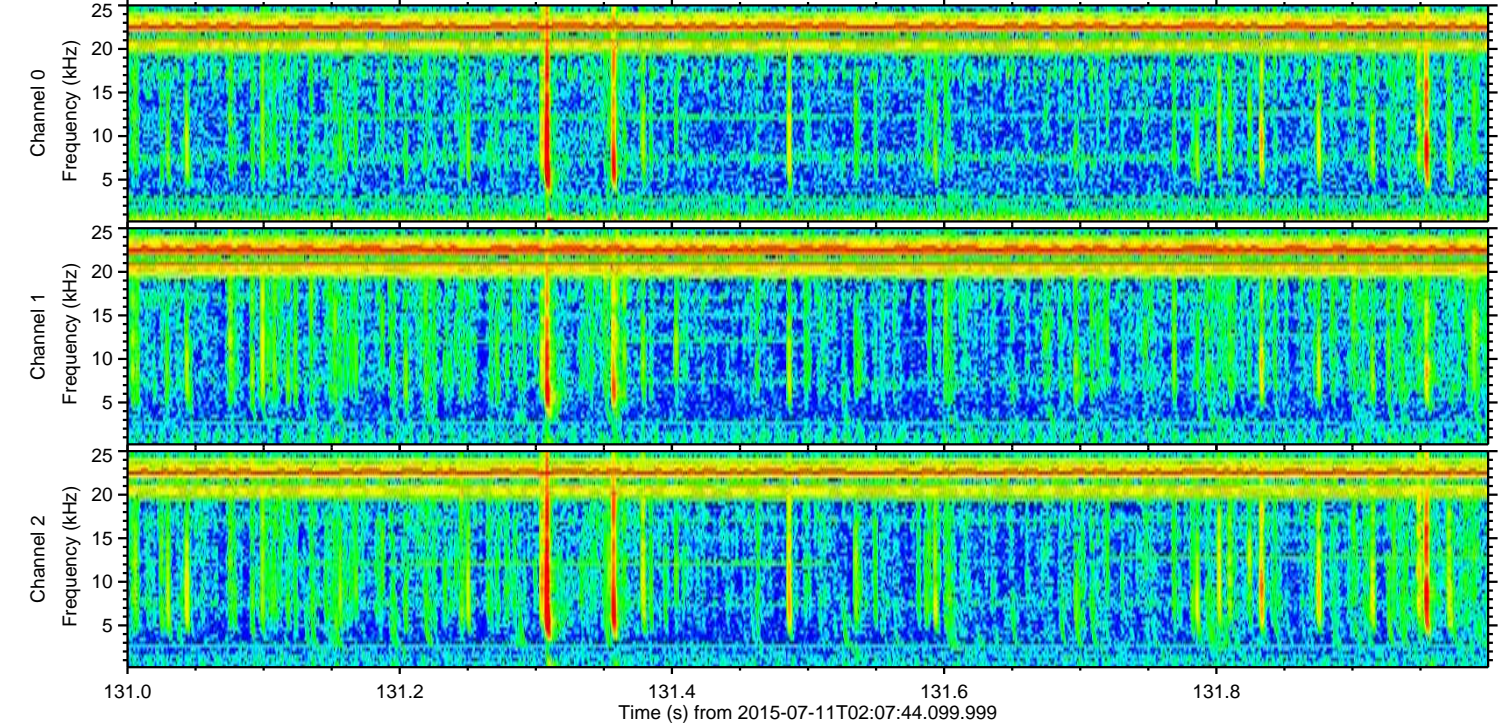
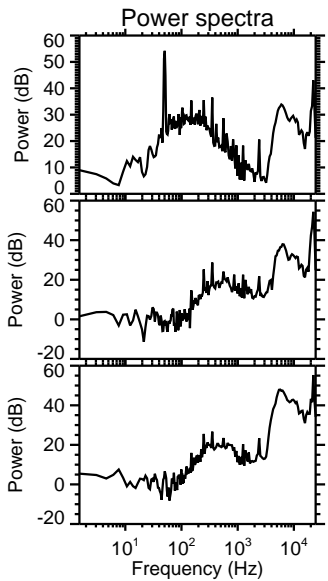
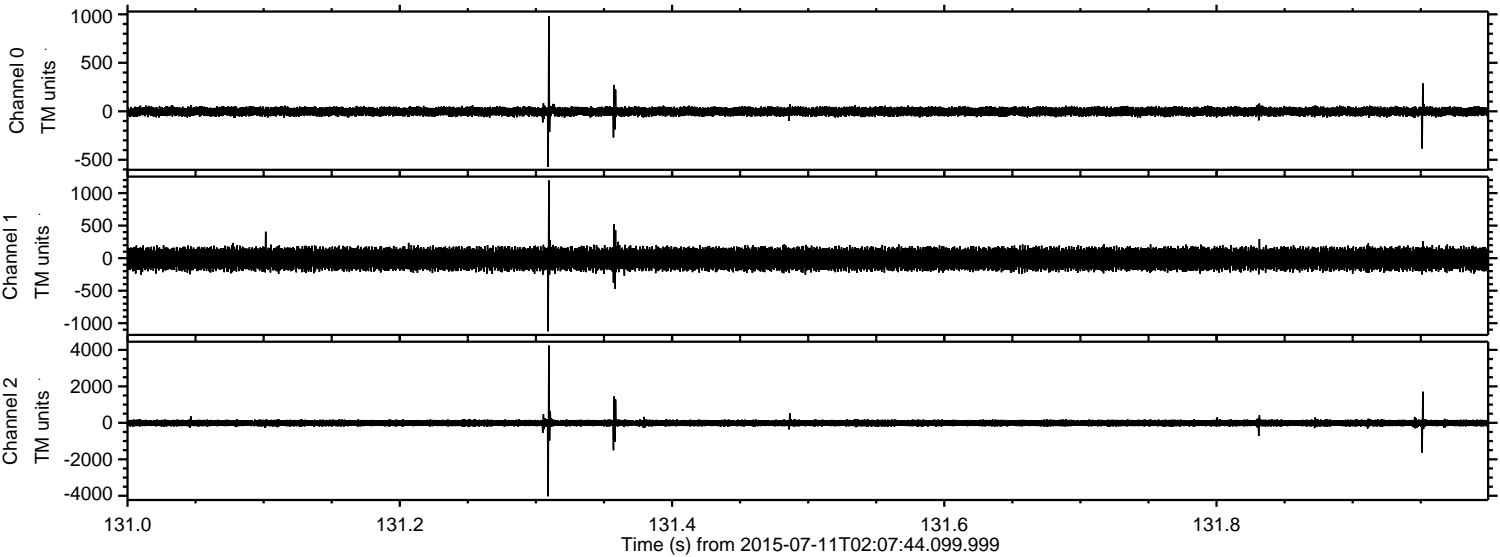

ELMAVAN 3D WAVEFORMS (Measured data sampled at 50 kHz) 51000 packets of 144 samples from 2015-07-11T02:07:44.099.999. Part 136/147

Processed Sat Jul 11 04:14:40 2015 by ELM ver.2012-10-06 from 001__elm20150711_020743__dat00.bin

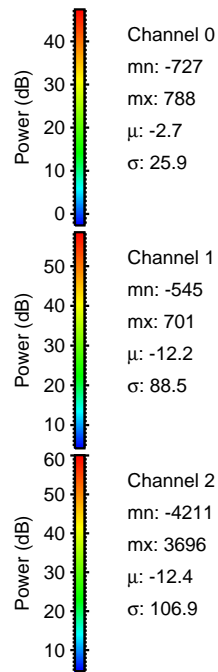
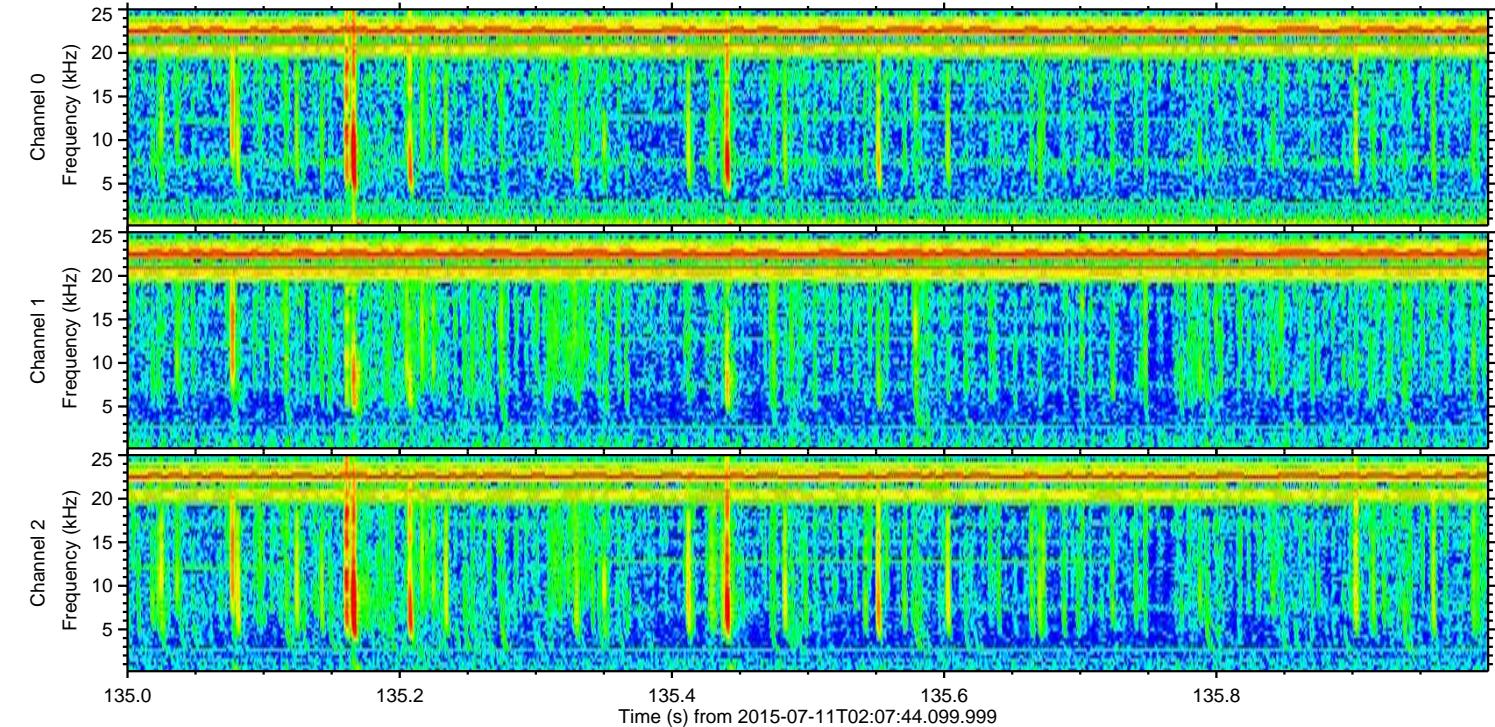
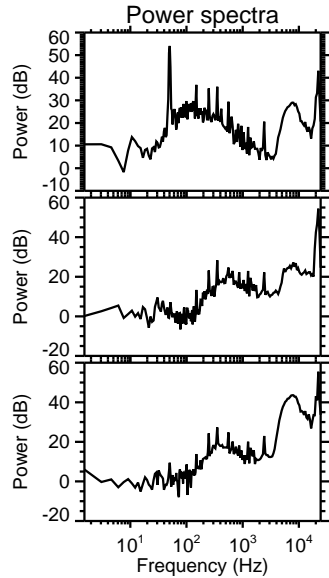
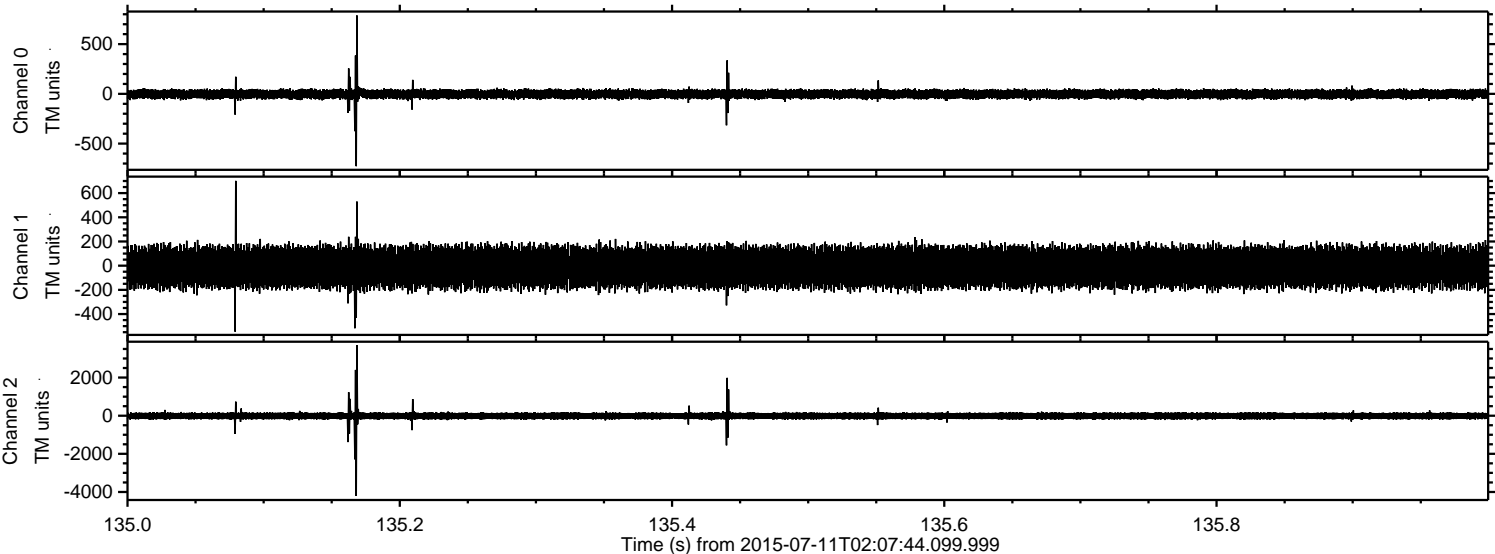

Processed Sat Jul 11 04:14:41 2015 by ELM ver.2012-10-06 from 001__elm20150711_020743__dat00.bin

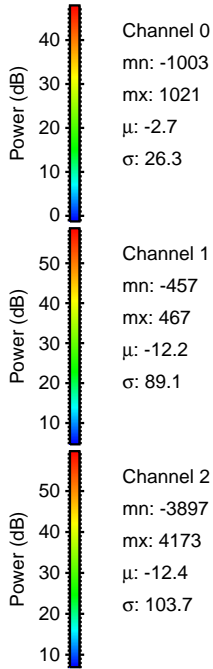
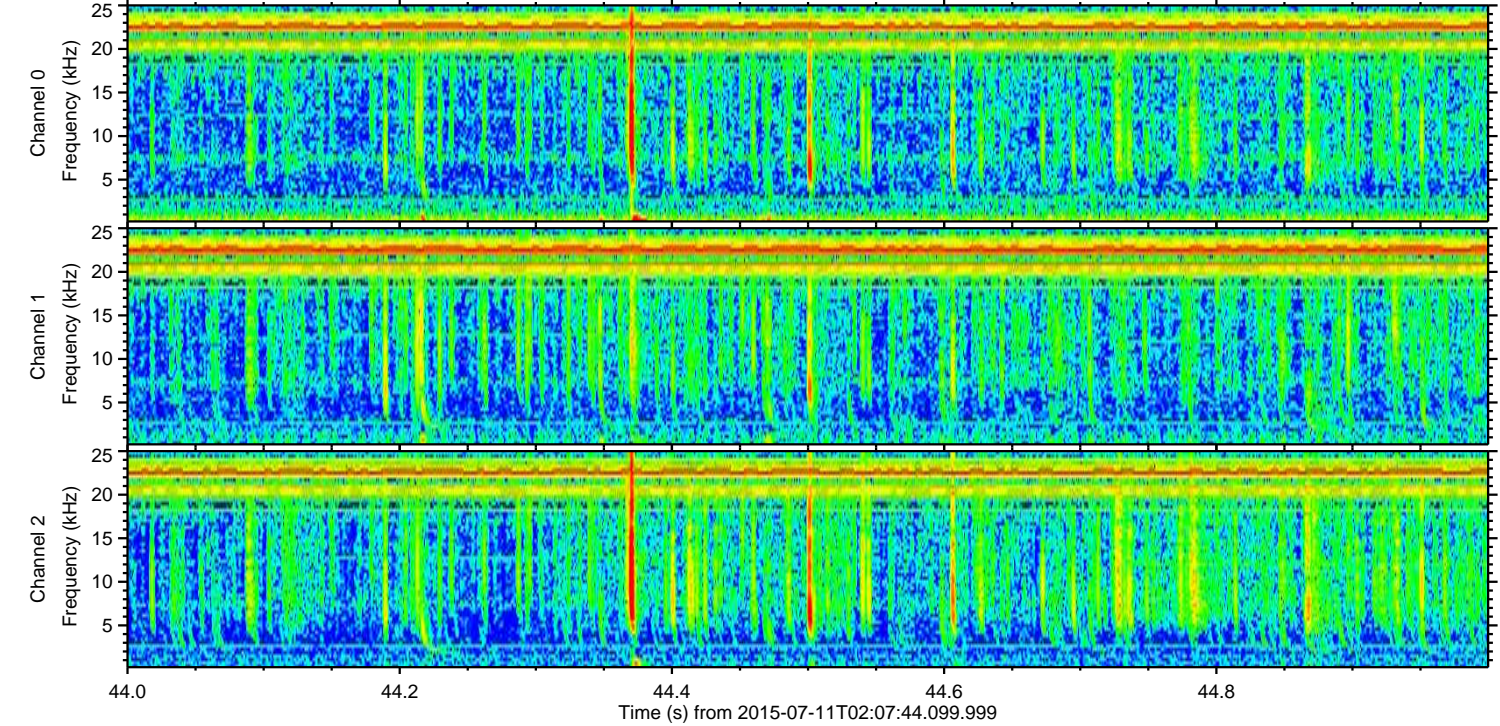
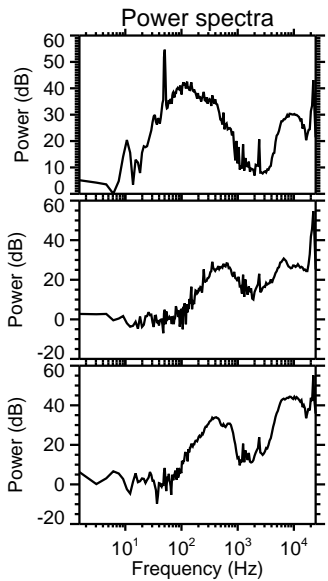
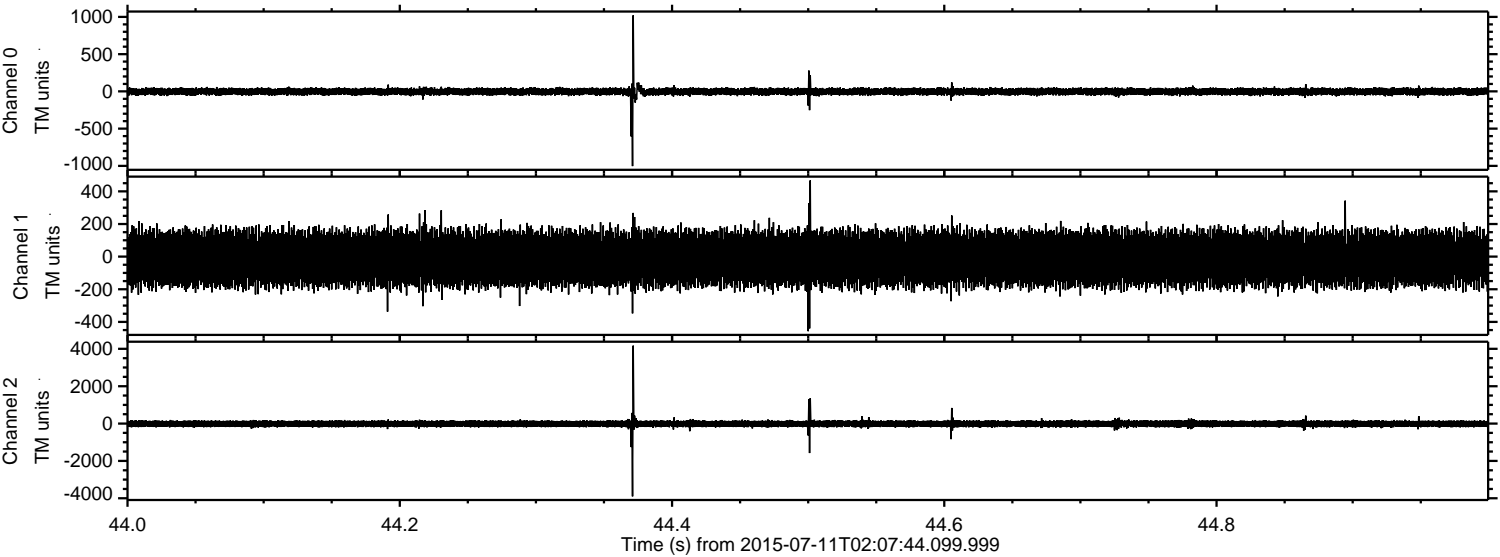

Processed Sat Jul 11 04:14:42 2015 by ELM ver.2012-10-06 from 001__elm20150711_020743__dat00.bin

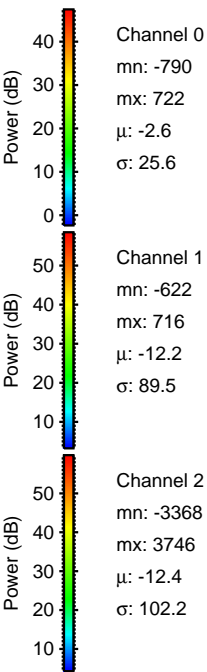
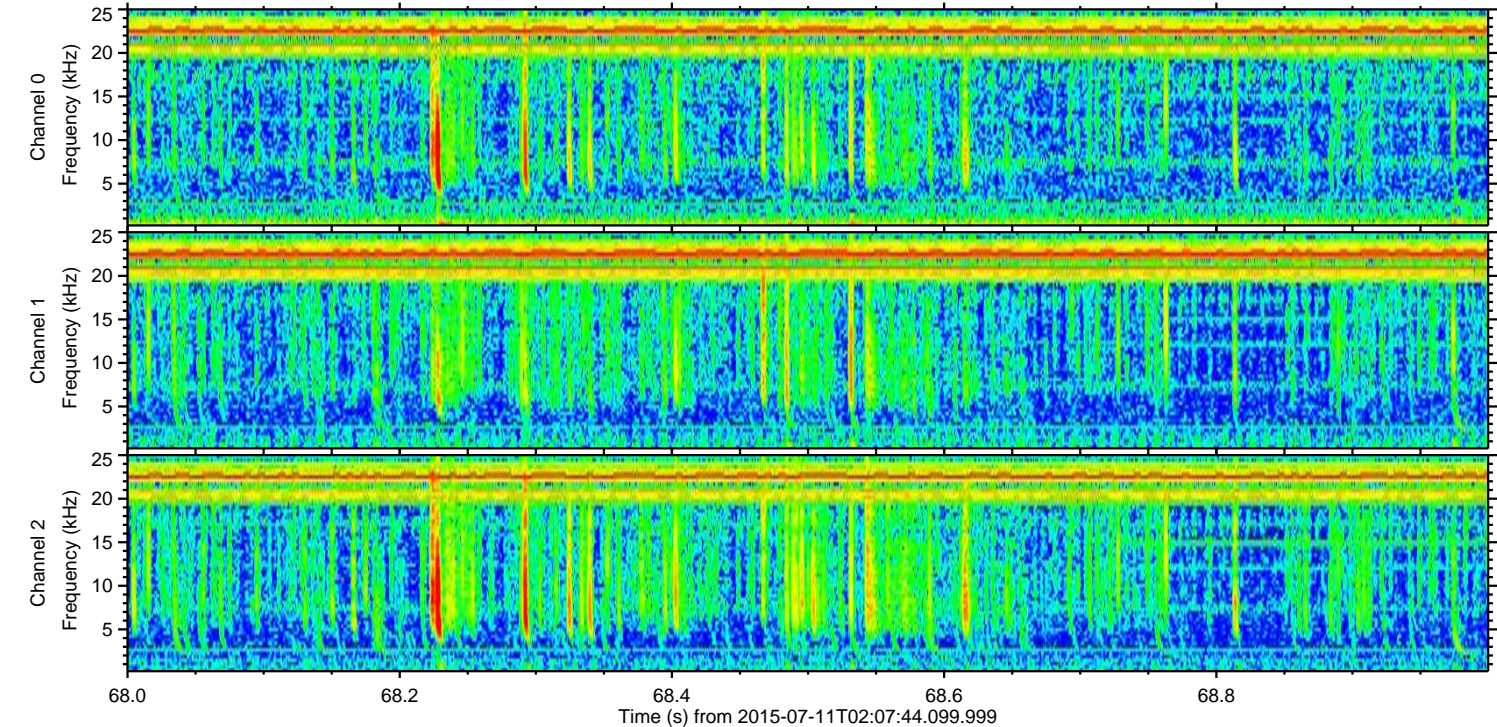
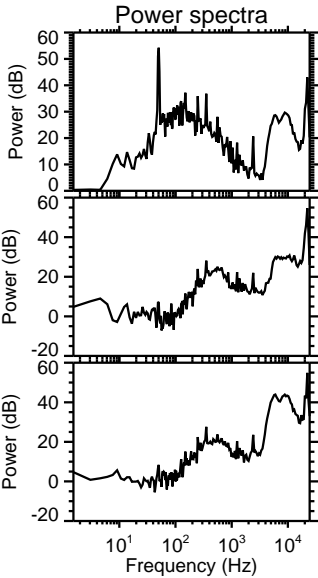
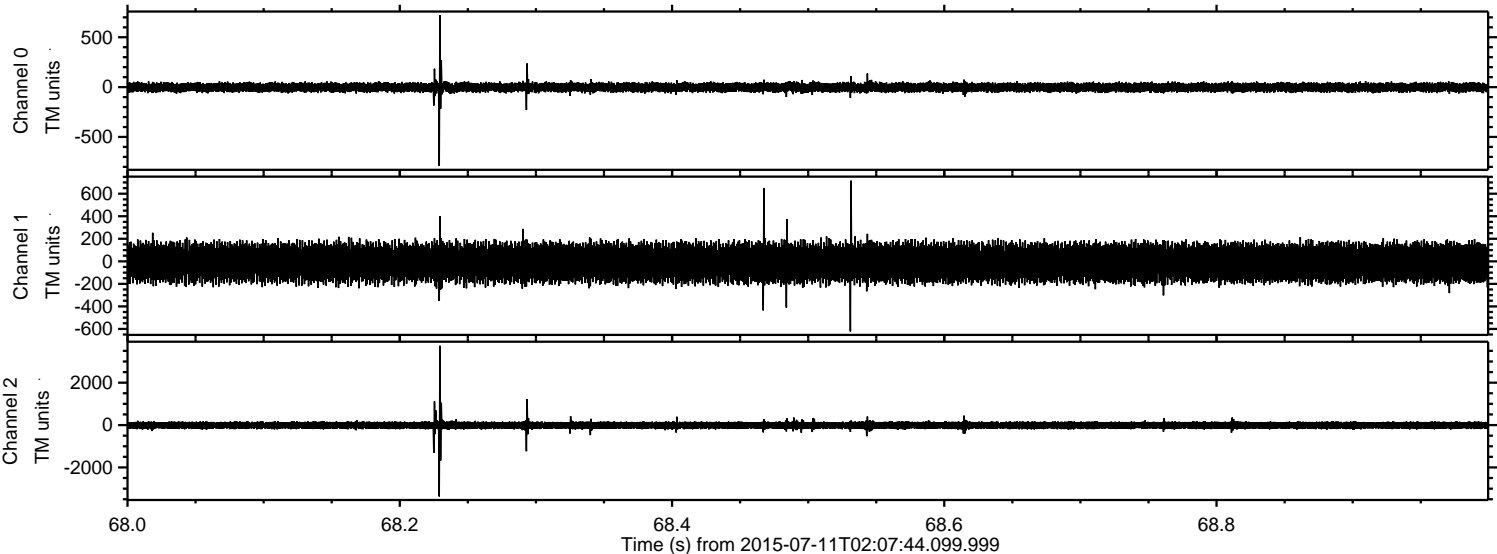

Processed Sat Jul 11 04:14:43 2015 by ELM ver.2012-10-06 from 001__elm20150711_020743__dat00.bin

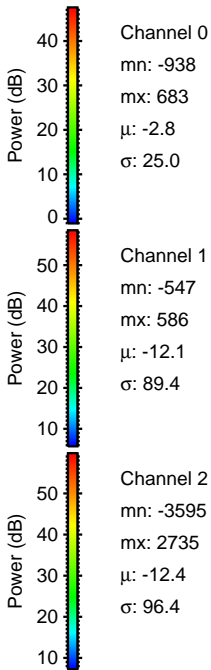
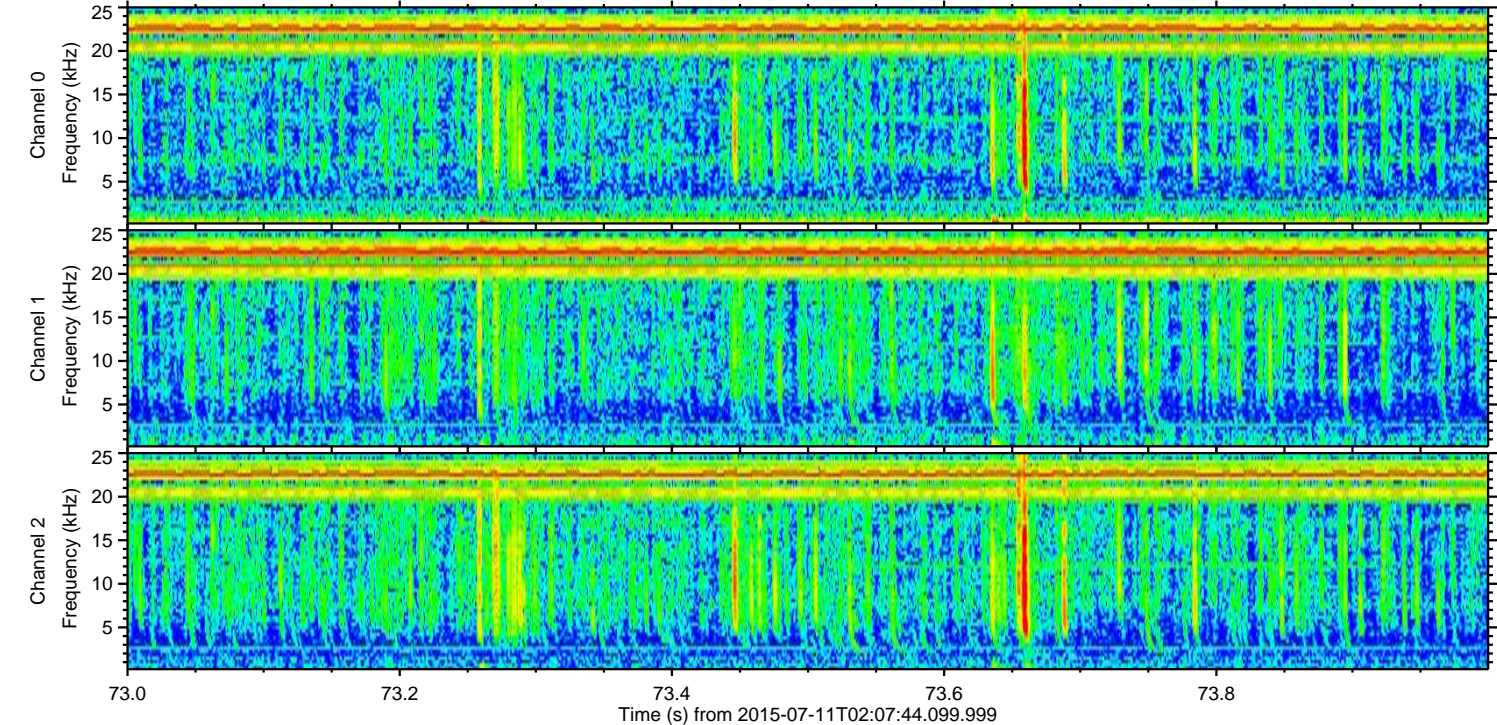
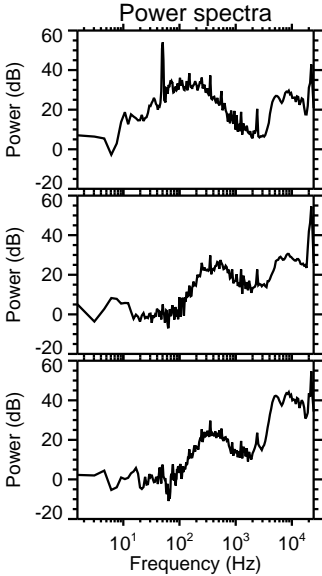
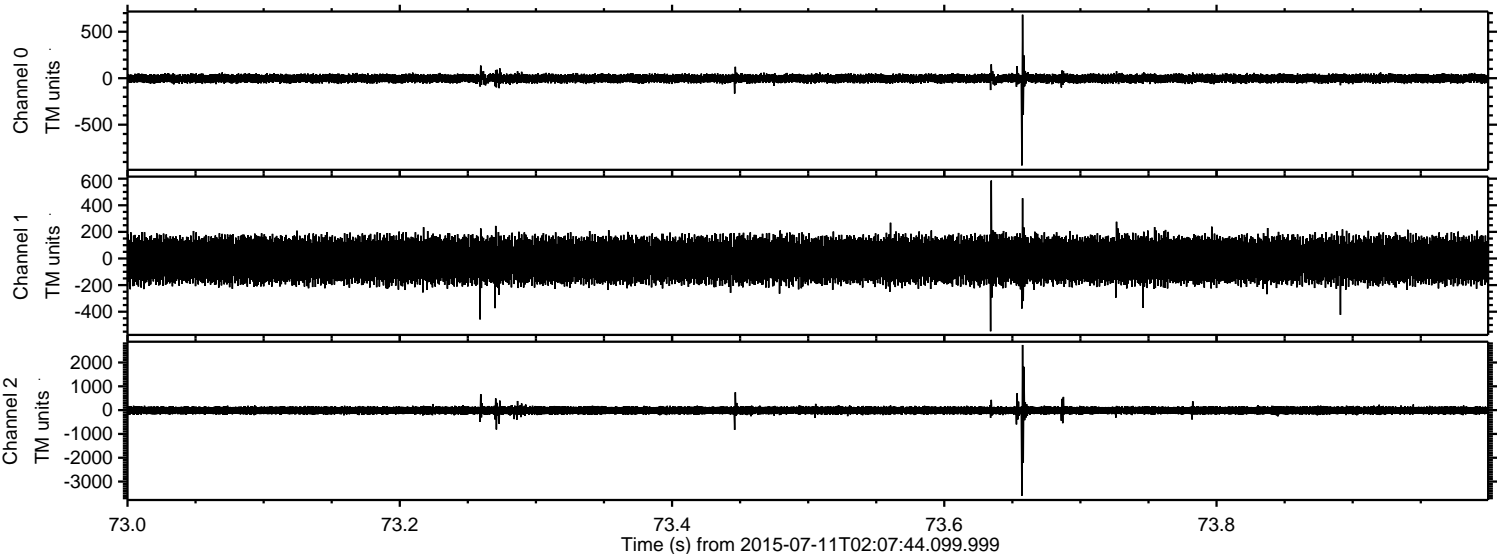

ELMAVAN 3D WAVEFORMS (Measured data sampled at 50 kHz) 51000 packets of 144 samples from 2015-07-11T02:07:44.099.999. Part 87/147

Processed Sat Jul 11 04:14:44 2015 by ELM ver.2012-10-06 from 001__elm20150711_020743__dat00.bin

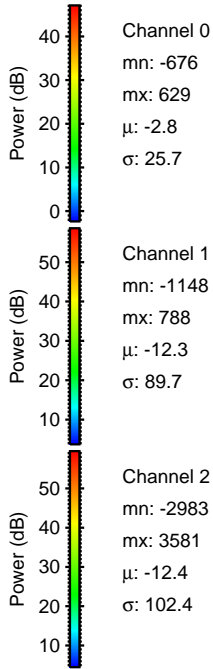
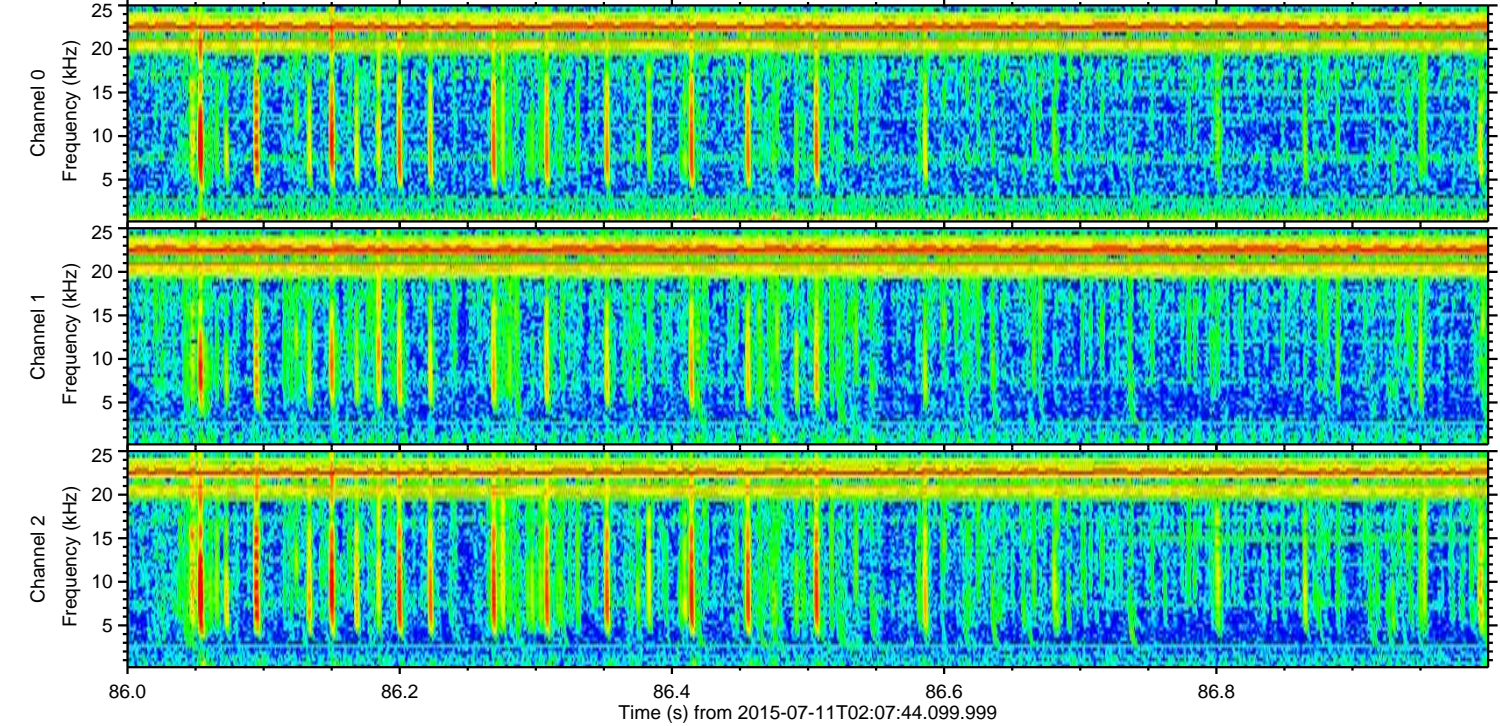
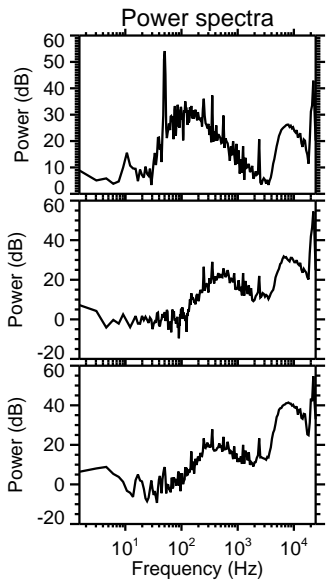
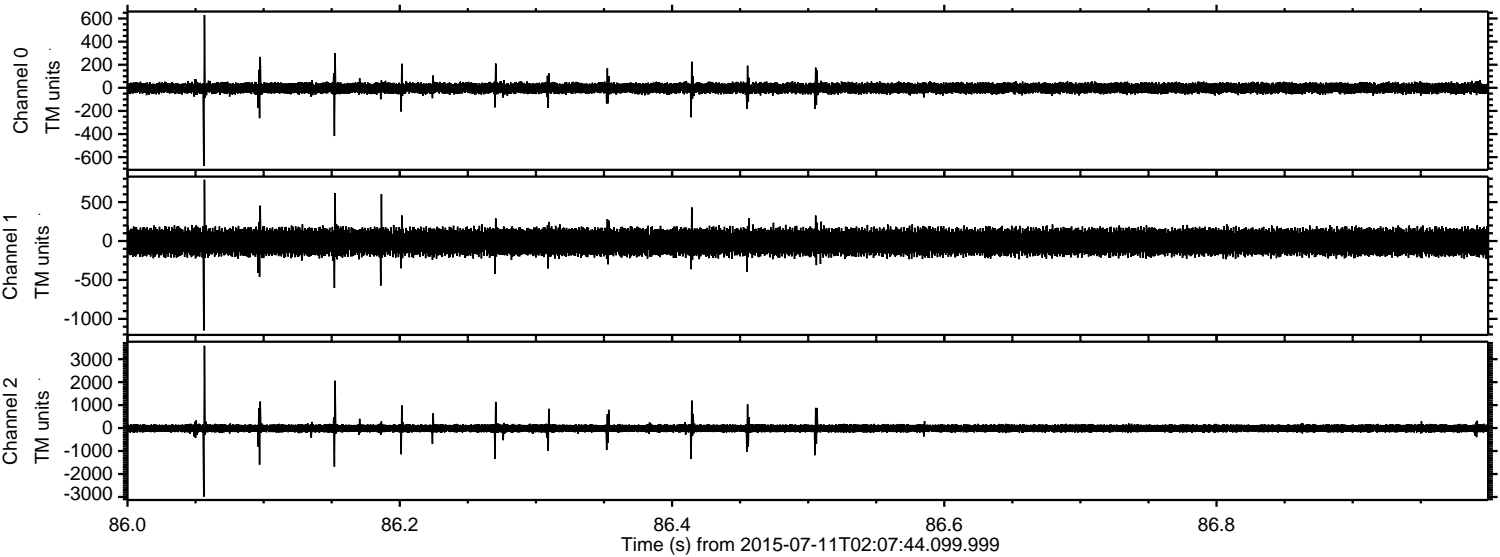

Channel 0
mn: -676
mx: 629
 μ : -2.8
 σ : 25.7

Channel 1
mn: -1148
mx: 788
 μ : -12.3
 σ : 89.7

Channel 2
mn: -2983
mx: 3581
 μ : -12.4
 σ : 102.4

Processed Sat Jul 11 04:14:45 2015 by ELM ver.2012-10-06 from 001__elm20150711_020743__dat00.bin

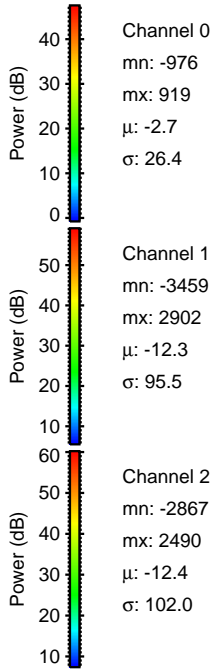
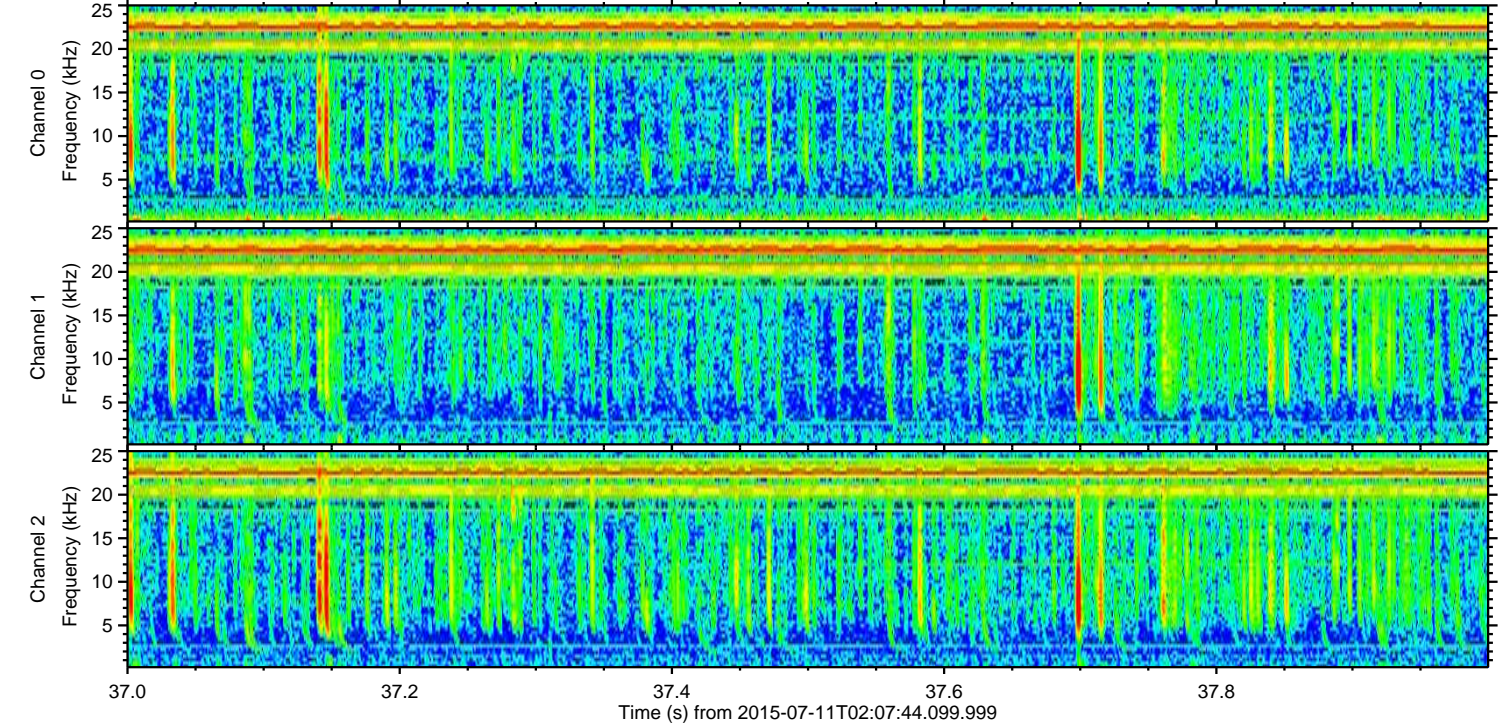
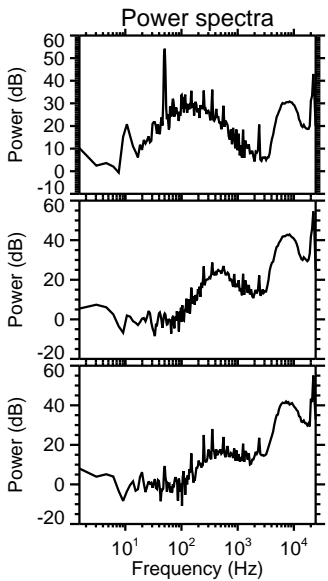
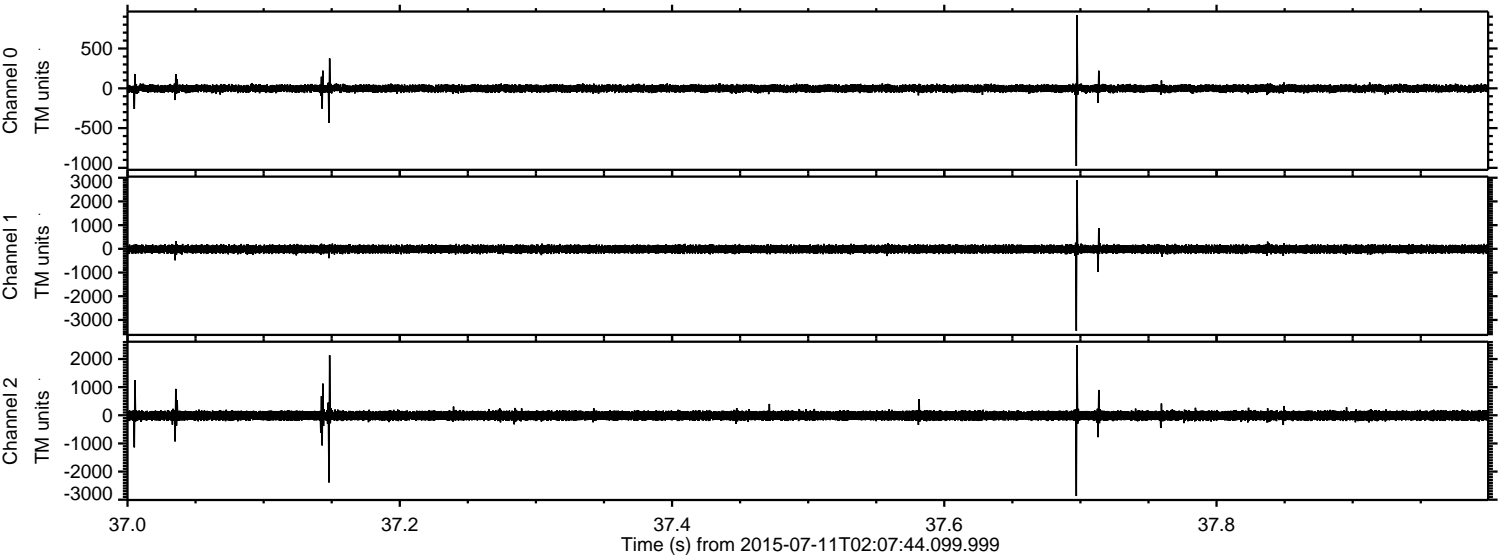

Processed Sat Jul 11 04:14:46 2015 by ELM ver.2012-10-06 from 001__elm20150711_020743__dat00.bin

