

ELMAVAN 3D WAVEFORMS (Measured data sampled at 50 kHz) 51000 packets of 144 samples from 2015-07-11T01:02:41.325.000.

Processed Sat Jul 11 03:09:32 2015 by ELM ver.2012-10-06 from 001\_\_elm20150711\_010240\_\_dat00.bin

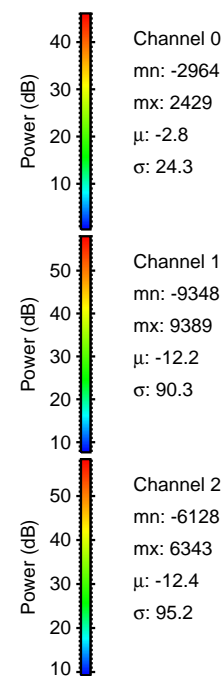
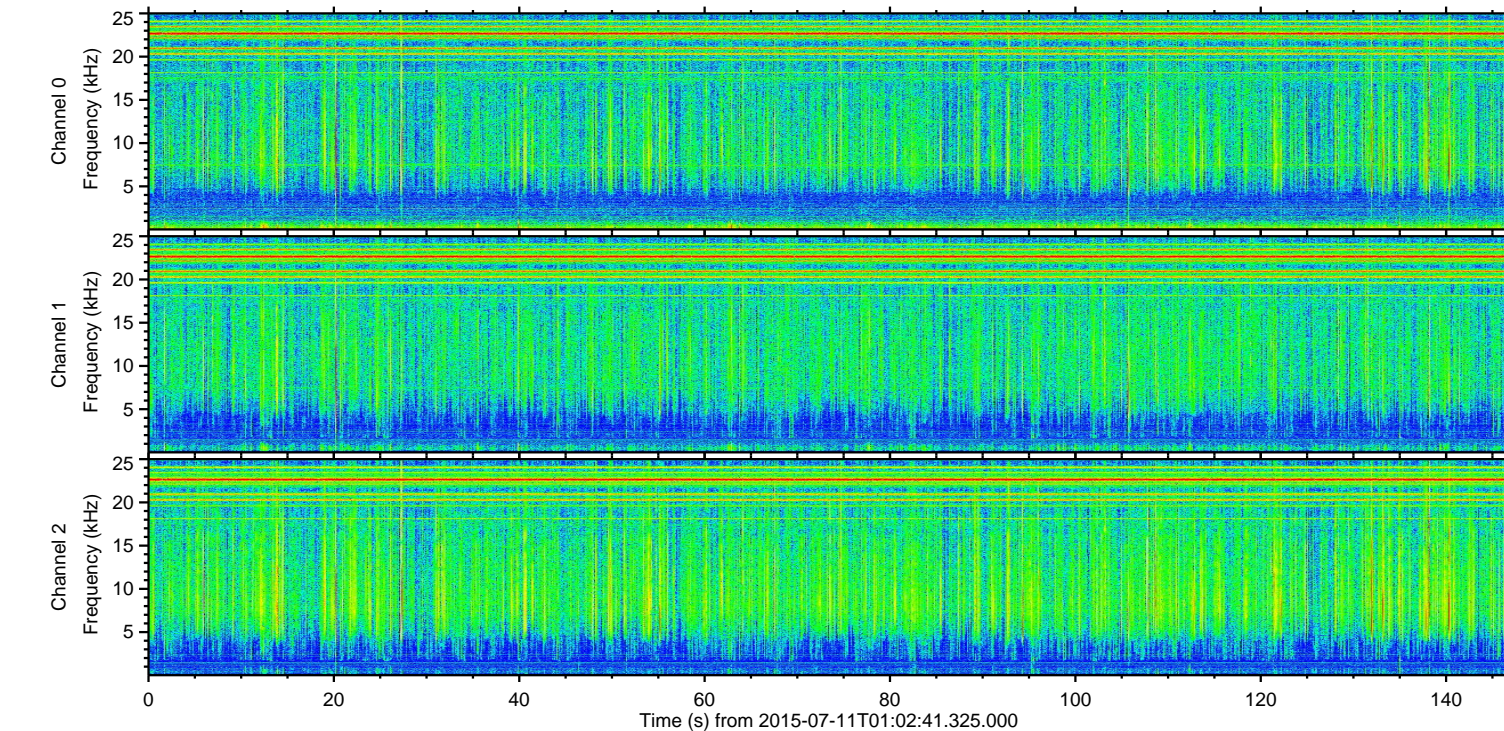
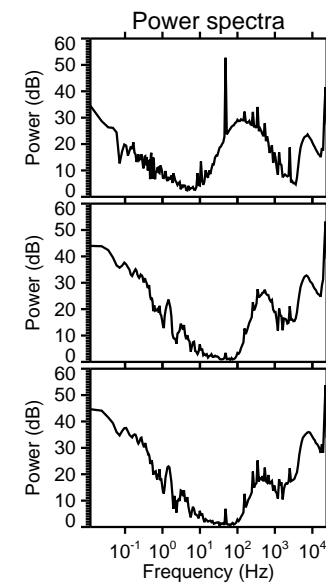
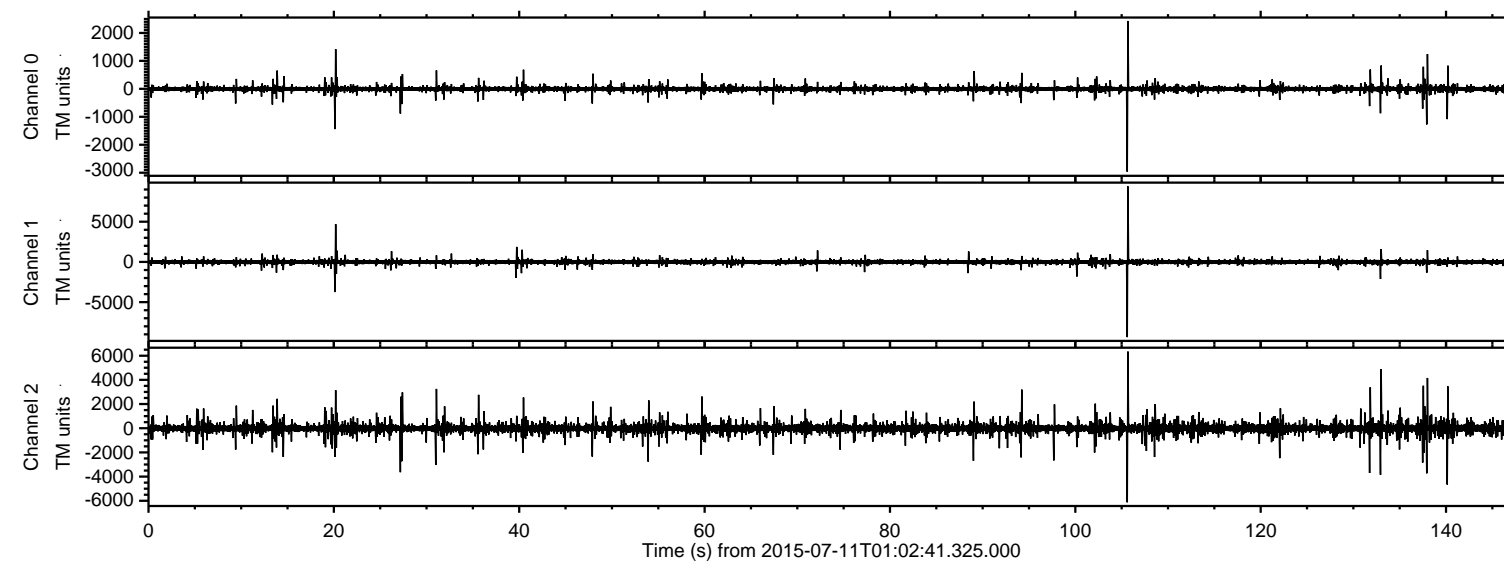

ELMAVAN 3D WAVEFORMS (Measured data sampled at 50 kHz) 51000 packets of 144 samples from 2015-07-11T01:02:41.325.000. Part 106/147

Processed Sat Jul 11 03:09:47 2015 by ELM ver.2012-10-06 from 001\_\_elm20150711\_010240\_\_dat00.bin

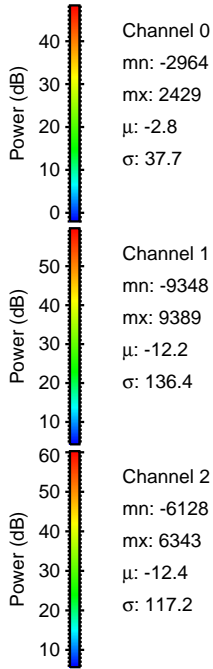
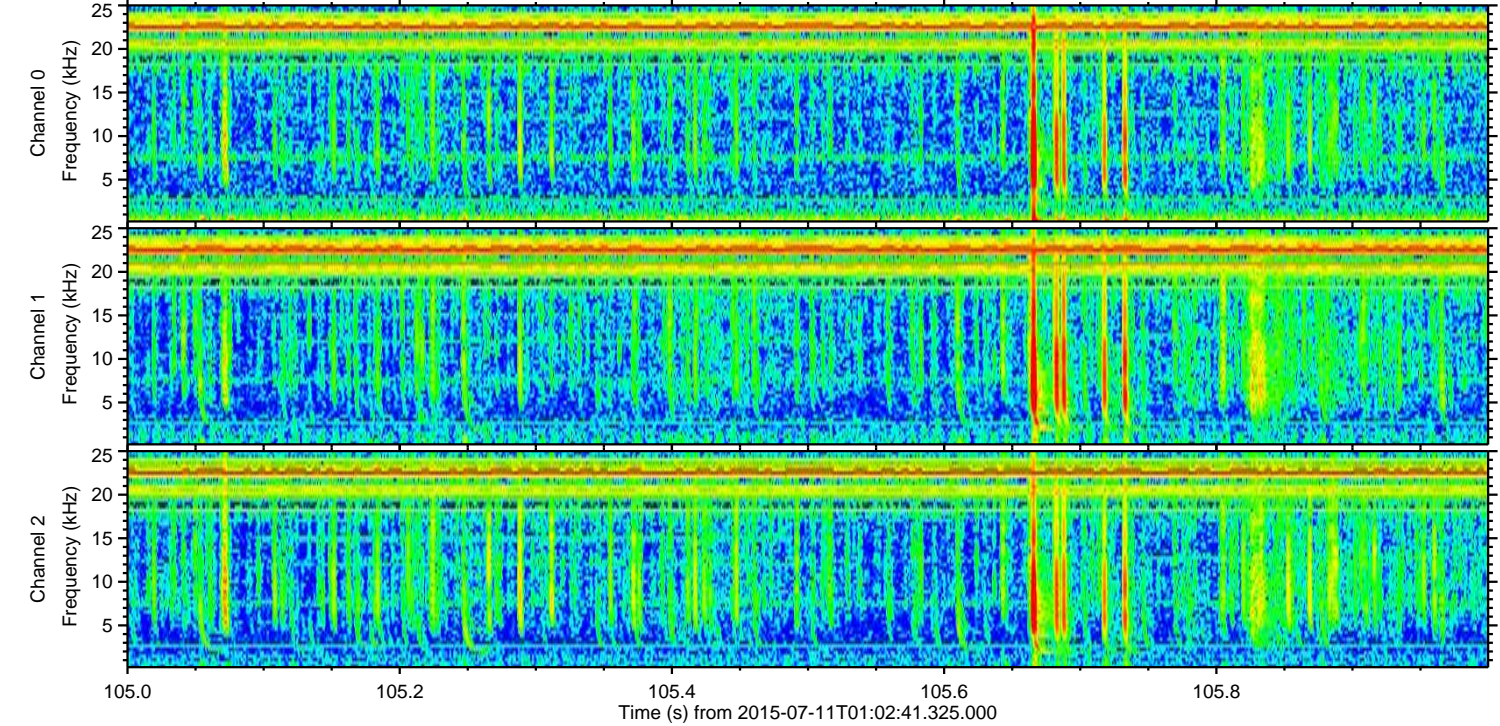
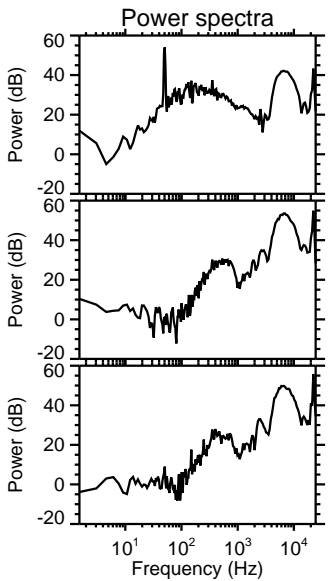
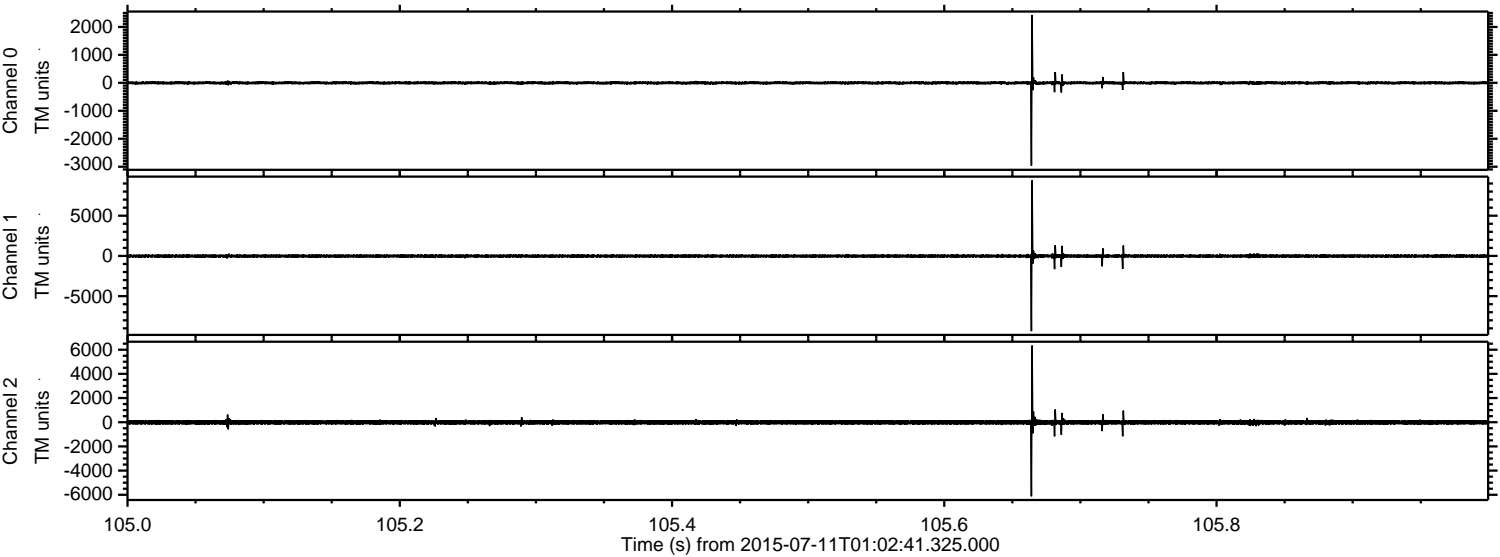

Channel 0  
mn: -2964  
mx: 2429  
 $\mu$ : -2.8  
 $\sigma$ : 37.7

Channel 1  
mn: -9348  
mx: 9389  
 $\mu$ : -12.2  
 $\sigma$ : 136.4

Channel 2  
mn: -6128  
mx: 6343  
 $\mu$ : -12.4  
 $\sigma$ : 117.2

ELMAVAN 3D WAVEFORMS (Measured data sampled at 50 kHz) 51000 packets of 144 samples from 2015-07-11T01:02:41.325.000. Part 134/147

Processed Sat Jul 11 03:09:48 2015 by ELM ver.2012-10-06 from 001\_\_elm20150711\_010240\_\_dat00.bin

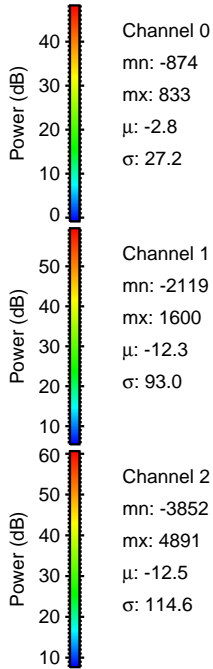
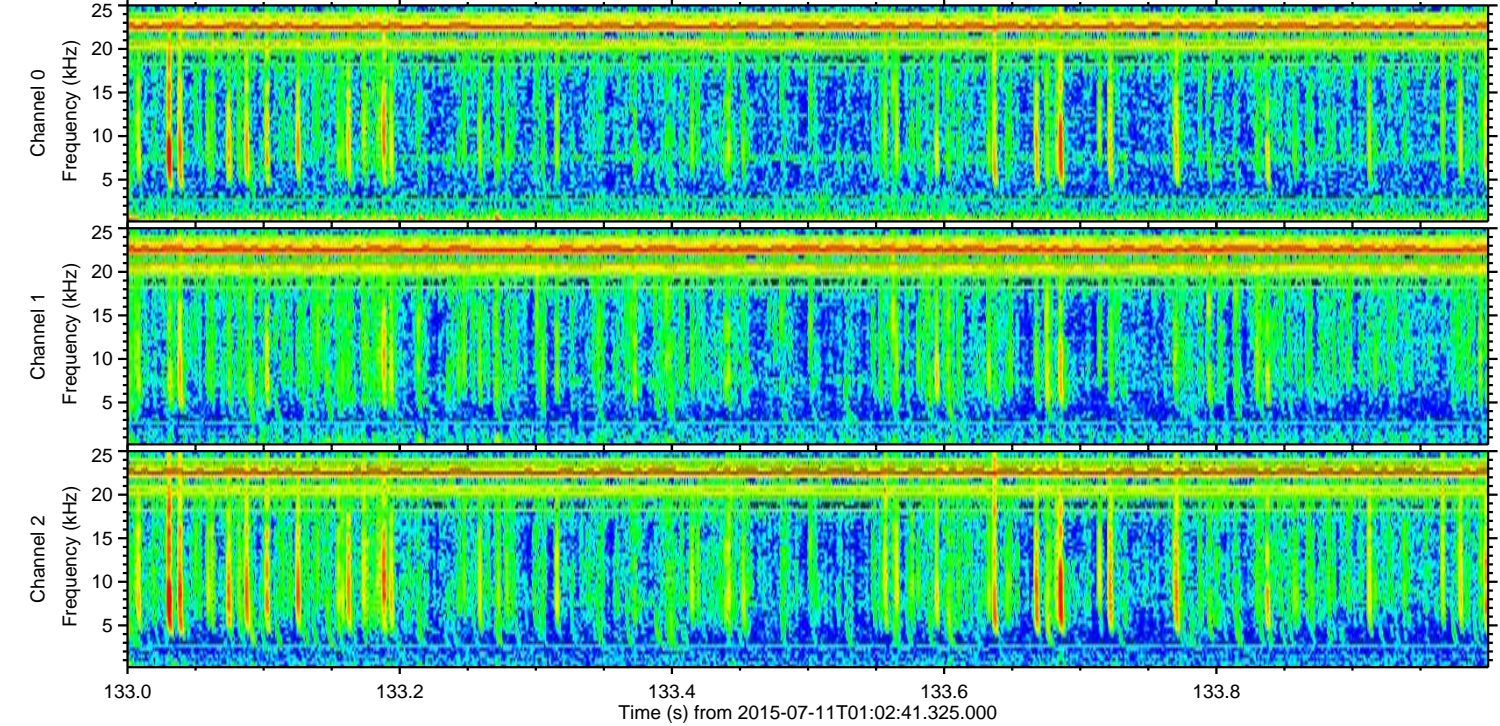
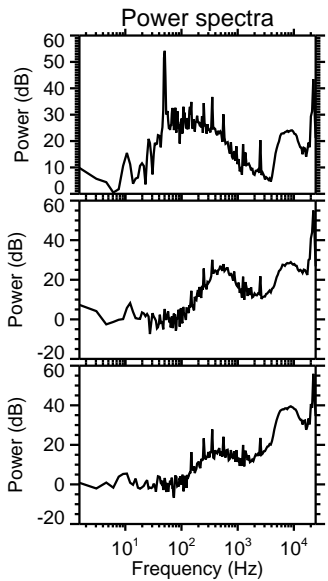
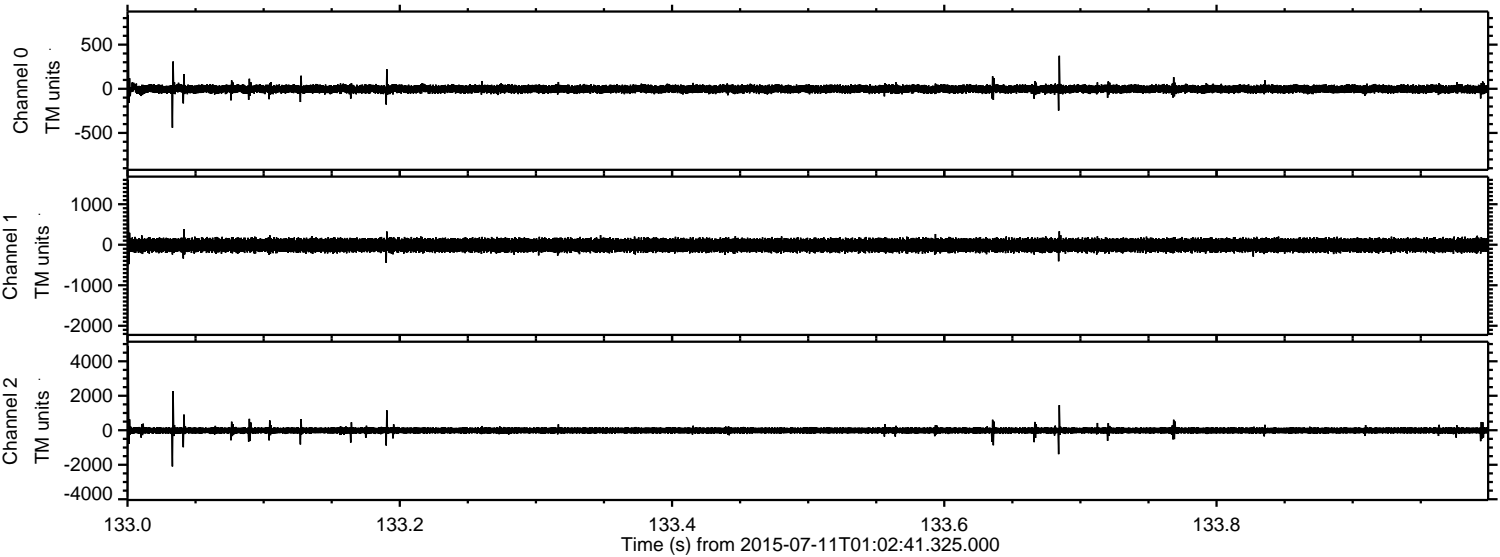

Processed Sat Jul 11 03:09:49 2015 by ELM ver.2012-10-06 from 001\_\_elm20150711\_010240\_\_dat00.bin

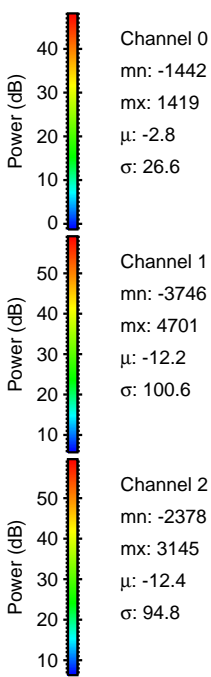
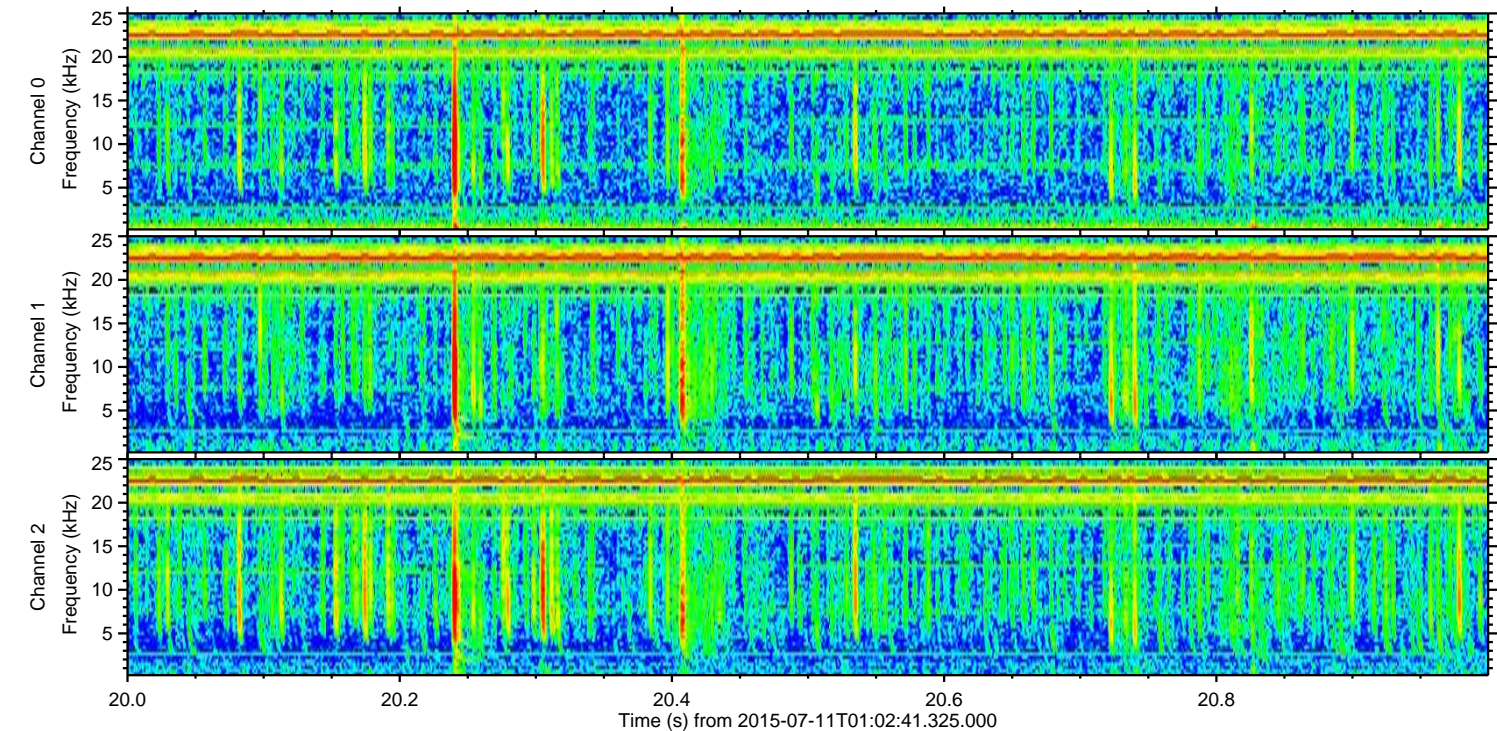
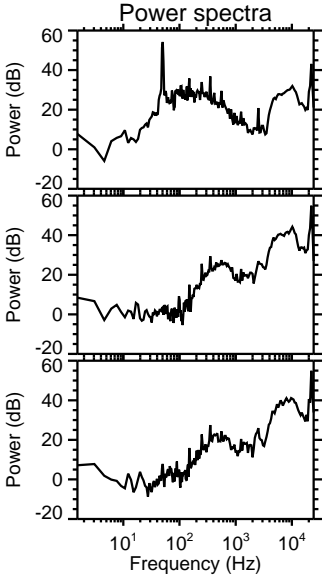
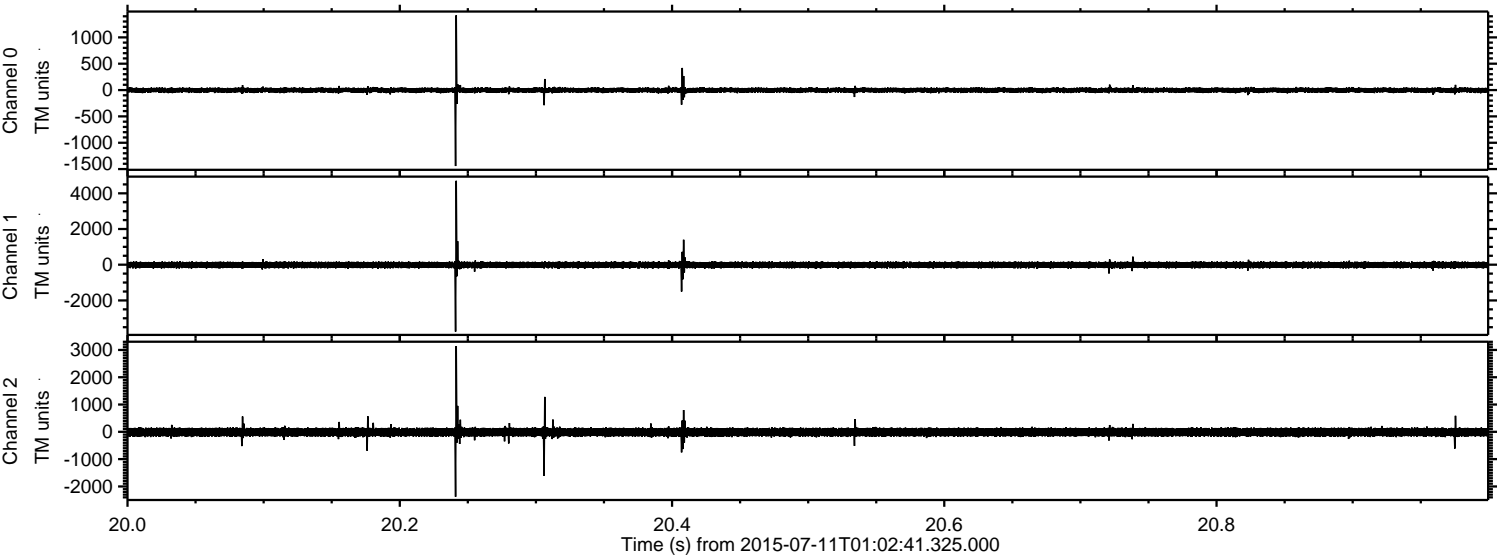

Channel 0  
mn: -1442  
mx: 1419  
 $\mu$ : -2.8  
 $\sigma$ : 26.6

Channel 1  
mn: -3746  
mx: 4701  
 $\mu$ : -12.2  
 $\sigma$ : 100.6

Channel 2  
mn: -2378  
mx: 3145  
 $\mu$ : -12.4  
 $\sigma$ : 94.8

ELMAVAN 3D WAVEFORMS (Measured data sampled at 50 kHz) 51000 packets of 144 samples from 2015-07-11T01:02:41.325.000. Part 141/147

Processed Sat Jul 11 03:09:50 2015 by ELM ver.2012-10-06 from 001\_\_elm20150711\_010240\_\_dat00.bin

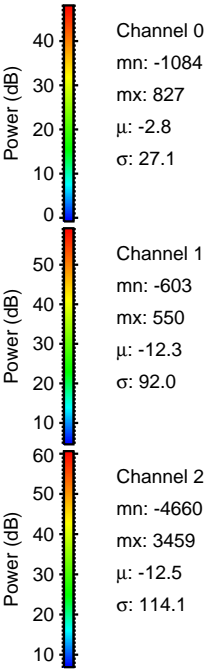
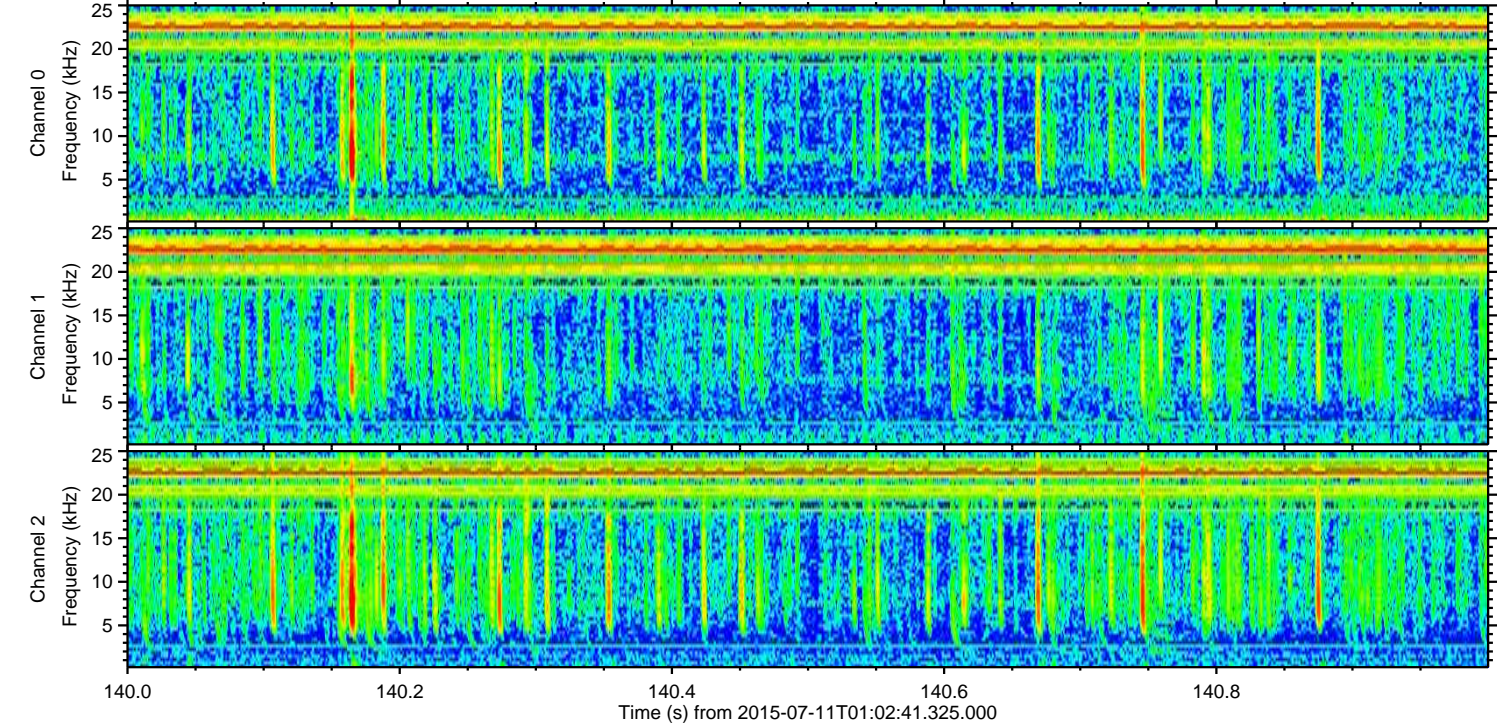
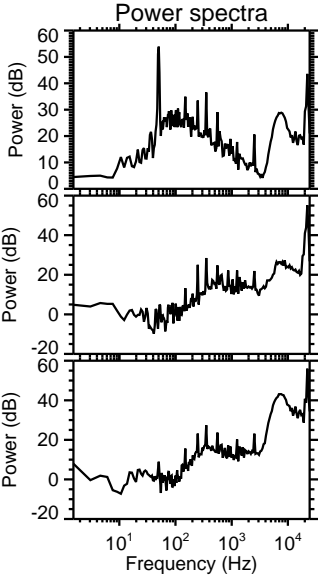
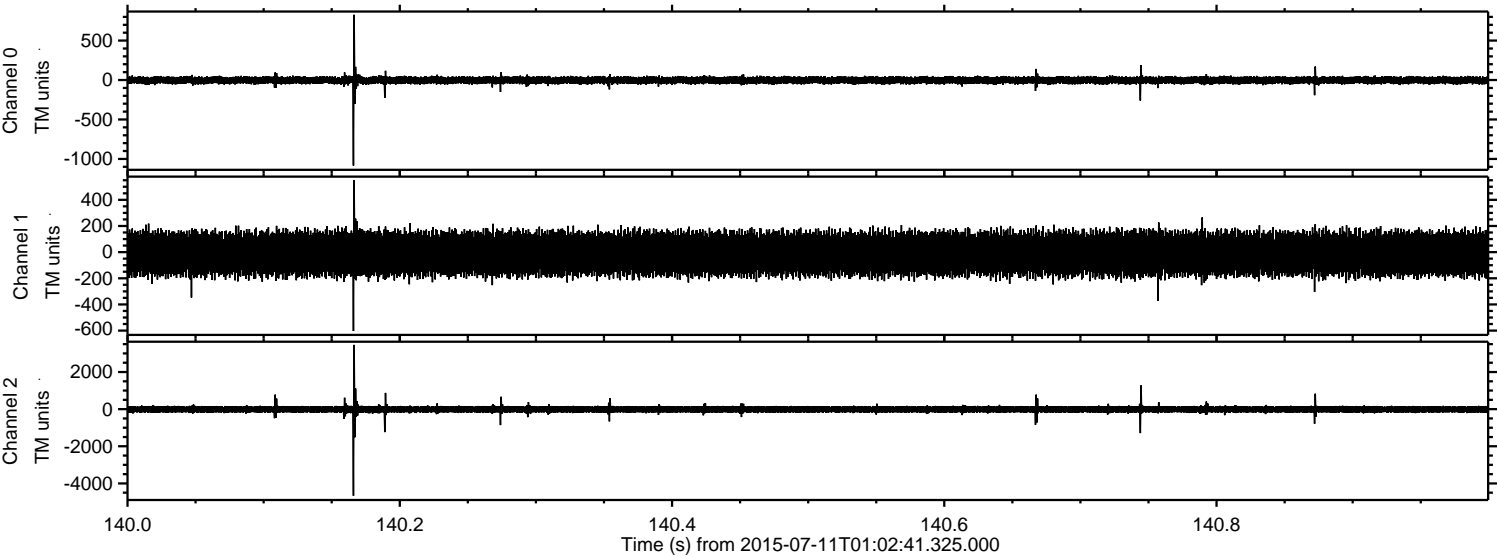

ELMAVAN 3D WAVEFORMS (Measured data sampled at 50 kHz) 51000 packets of 144 samples from 2015-07-11T01:02:41.325.000. Part 139/147

Processed Sat Jul 11 03:09:51 2015 by ELM ver.2012-10-06 from 001\_\_elm20150711\_010240\_\_dat00.bin

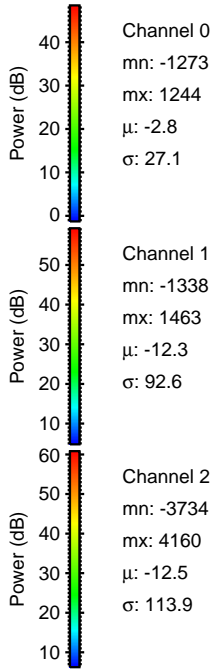
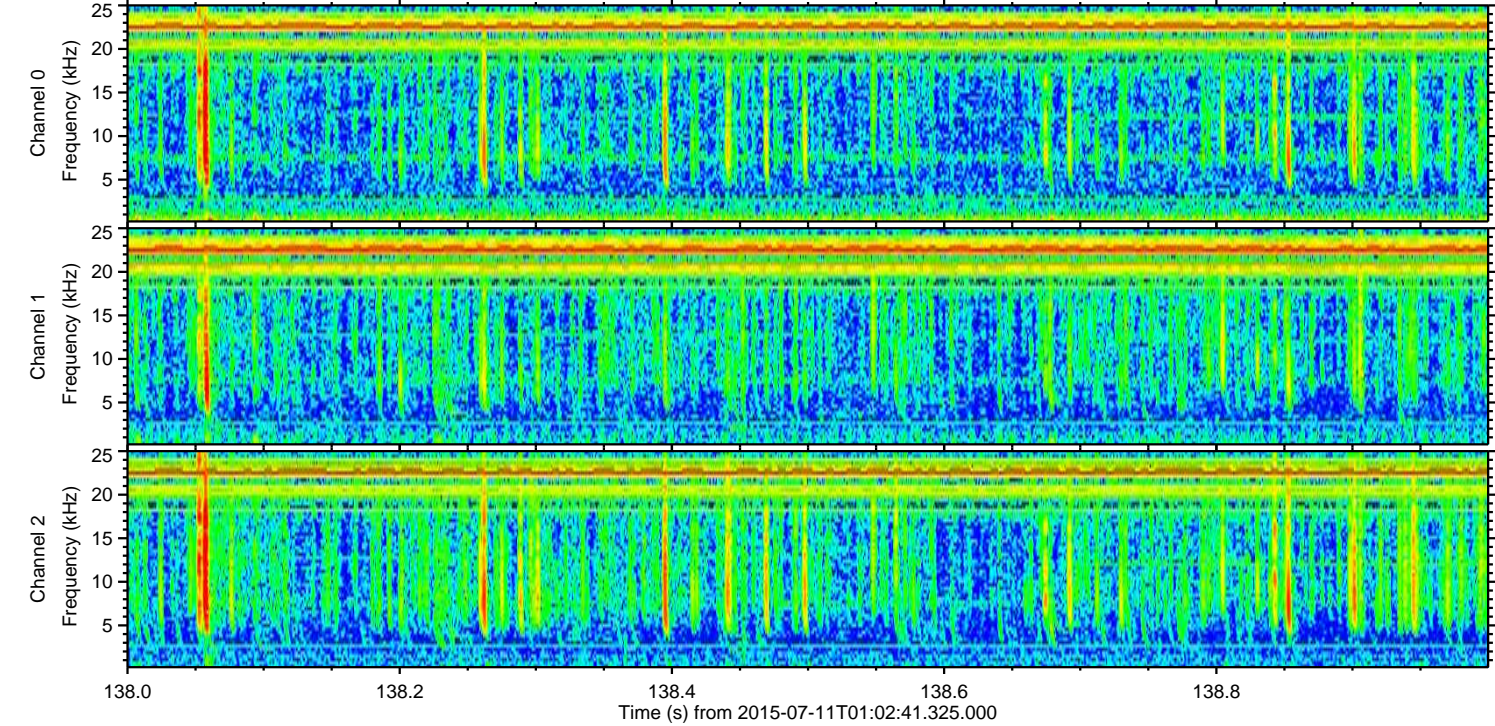
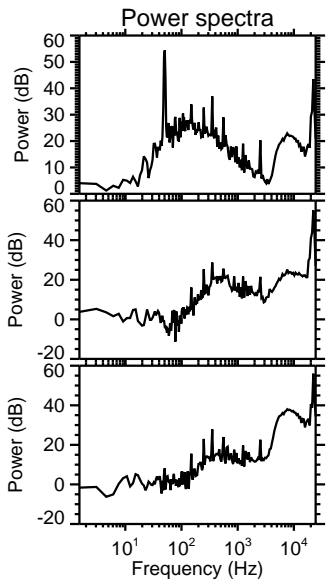
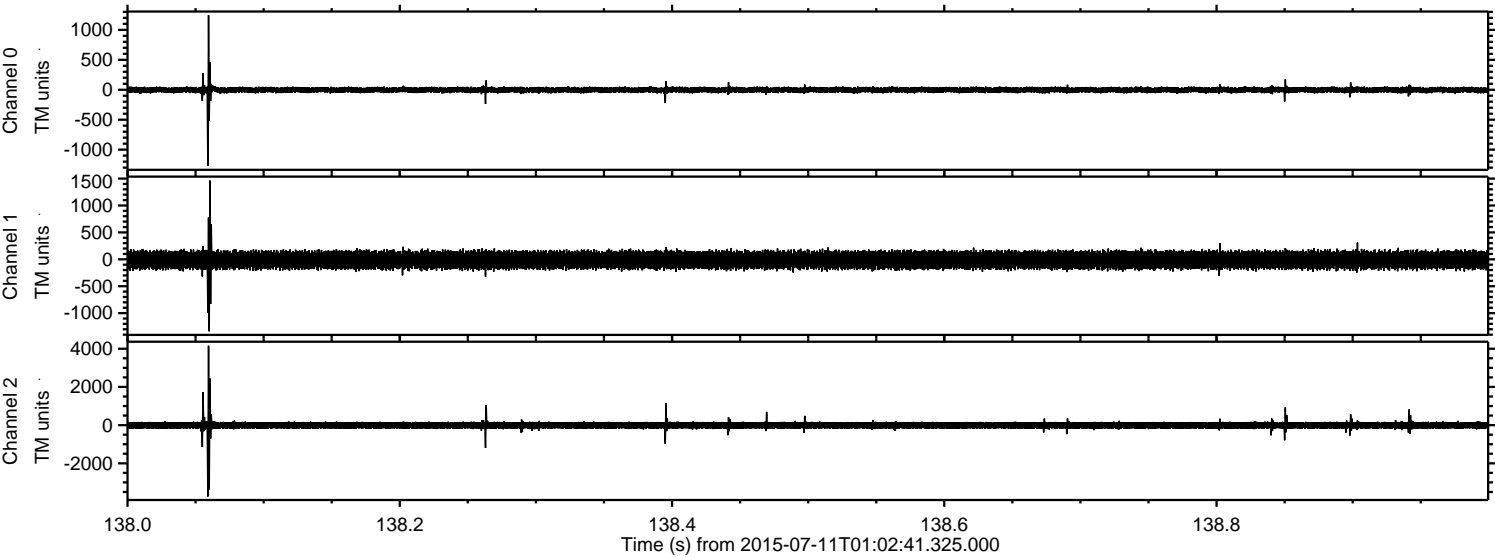

ELMAVAN 3D WAVEFORMS (Measured data sampled at 50 kHz) 51000 packets of 144 samples from 2015-07-11T01:02:41.325.000. Part 132/147

Processed Sat Jul 11 03:09:52 2015 by ELM ver.2012-10-06 from 001\_\_elm20150711\_010240\_\_dat00.bin

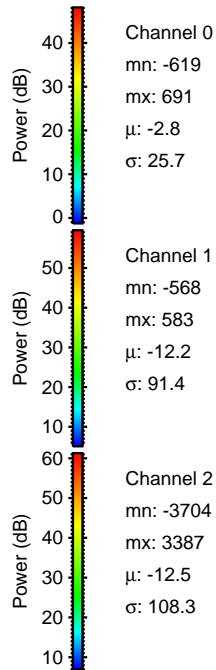
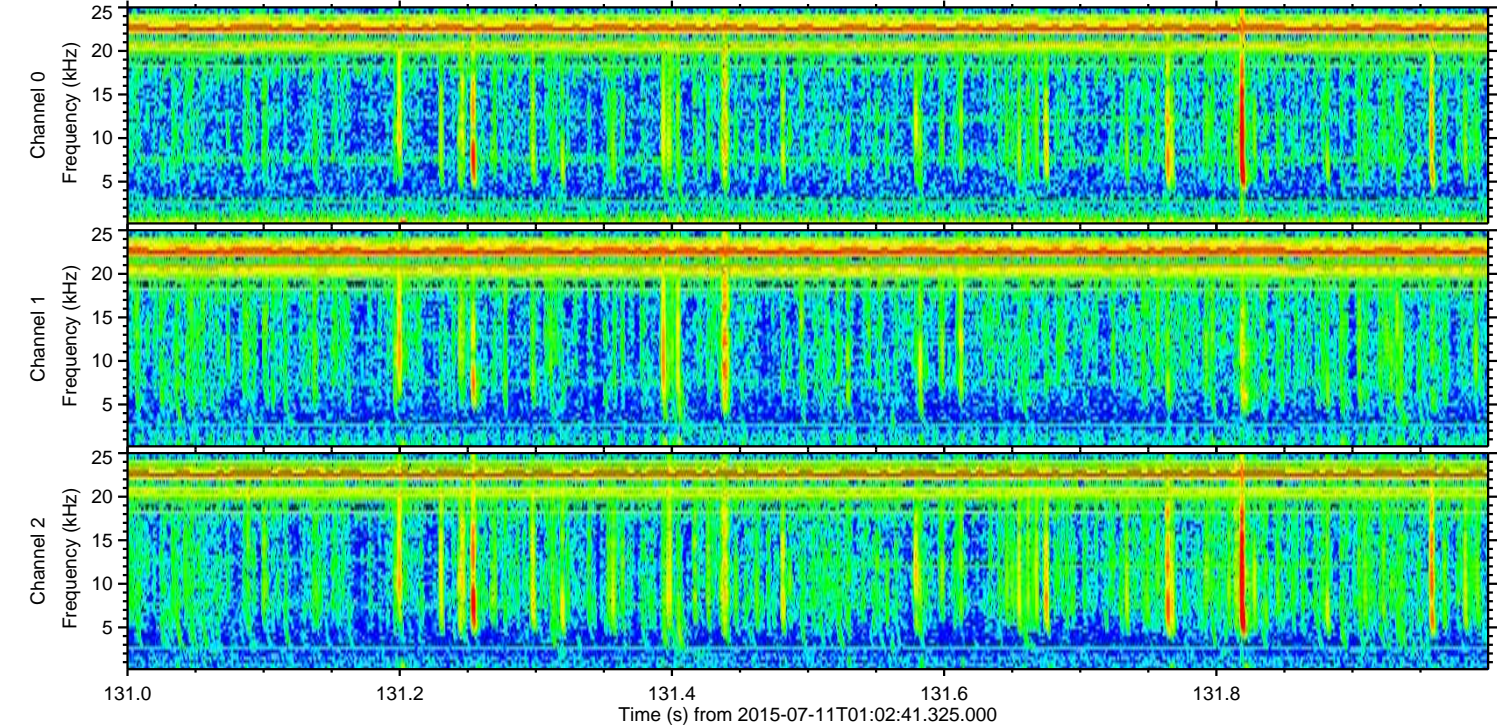
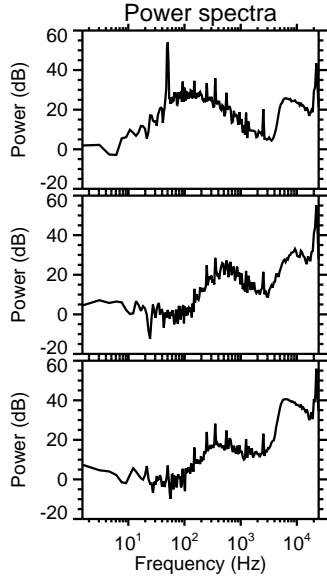
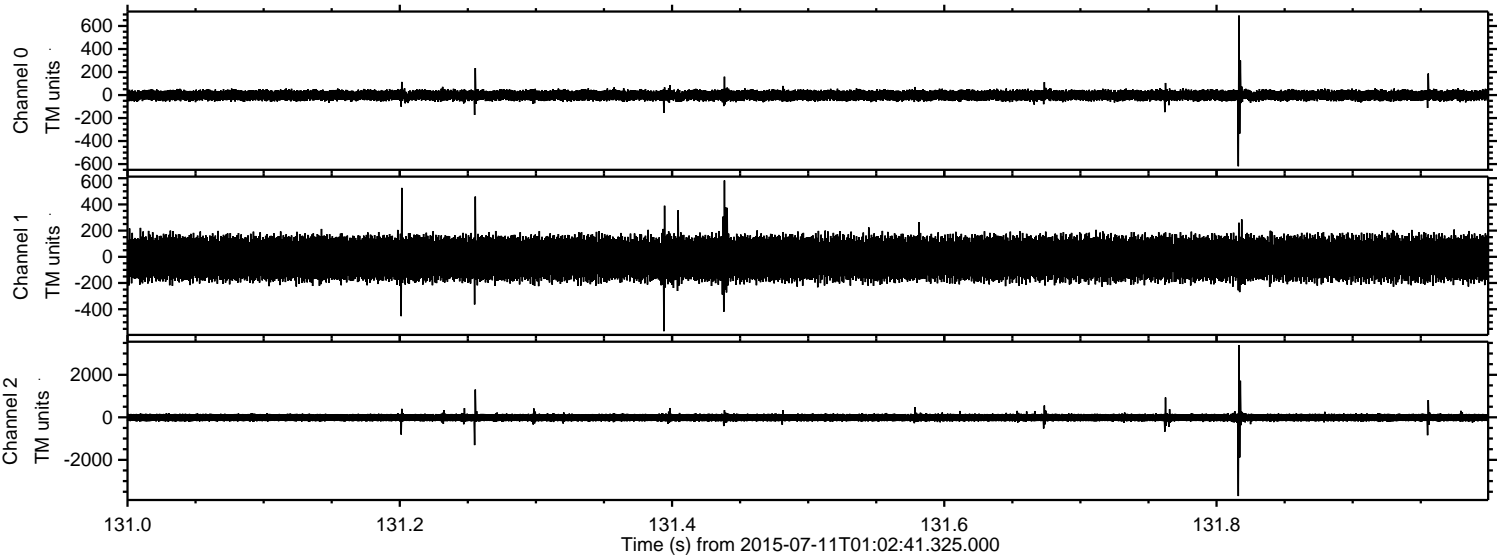

ELMAVAN 3D WAVEFORMS (Measured data sampled at 50 kHz) 51000 packets of 144 samples from 2015-07-11T01:02:41.325.000. Part 28/147

Processed Sat Jul 11 03:09:53 2015 by ELM ver.2012-10-06 from 001\_\_elm20150711\_010240\_\_dat00.bin

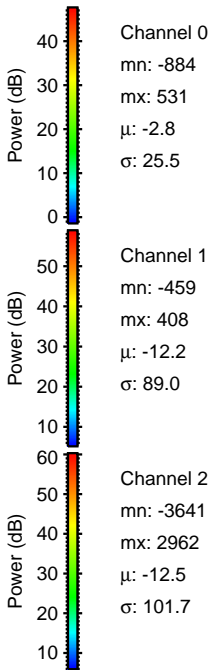
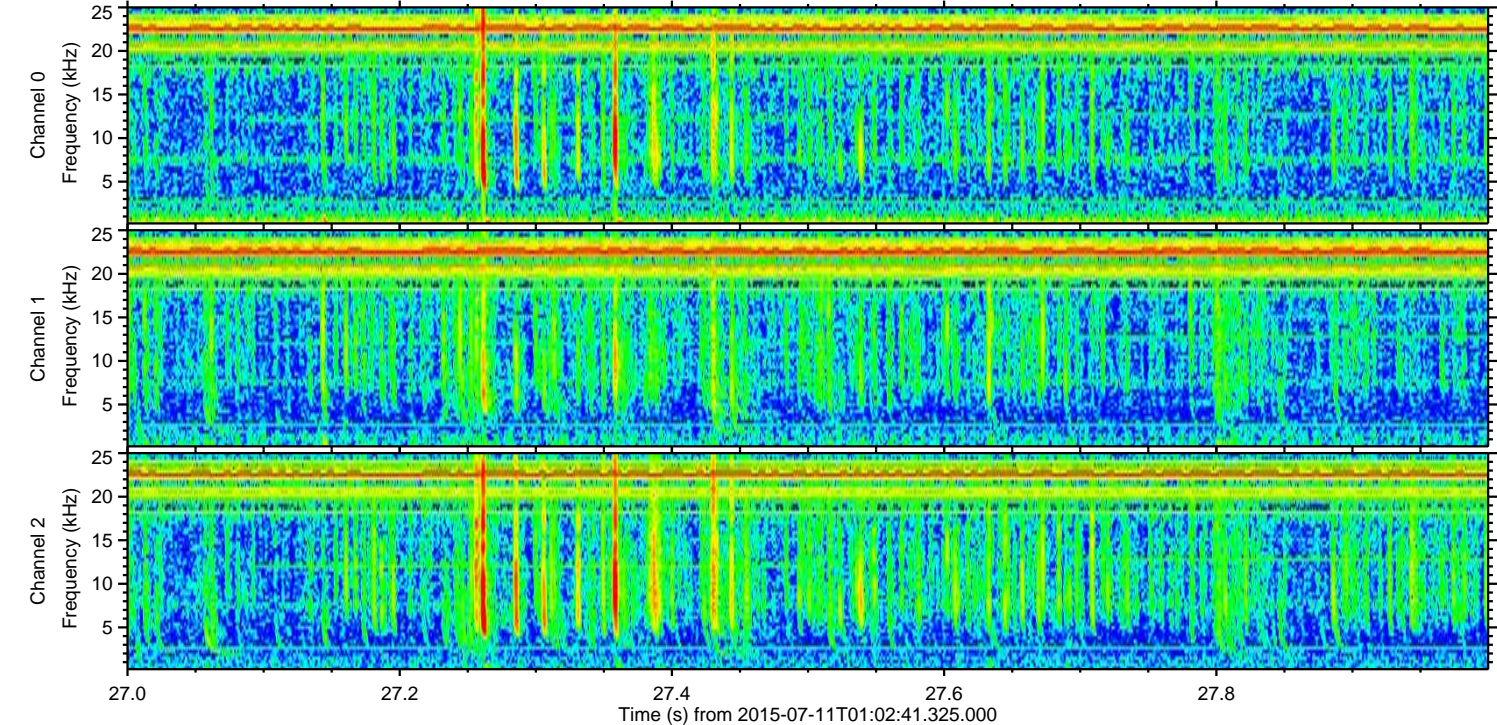
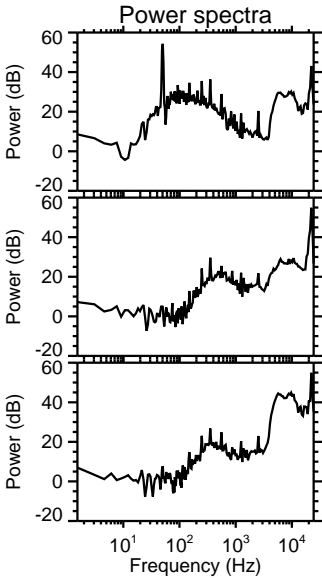
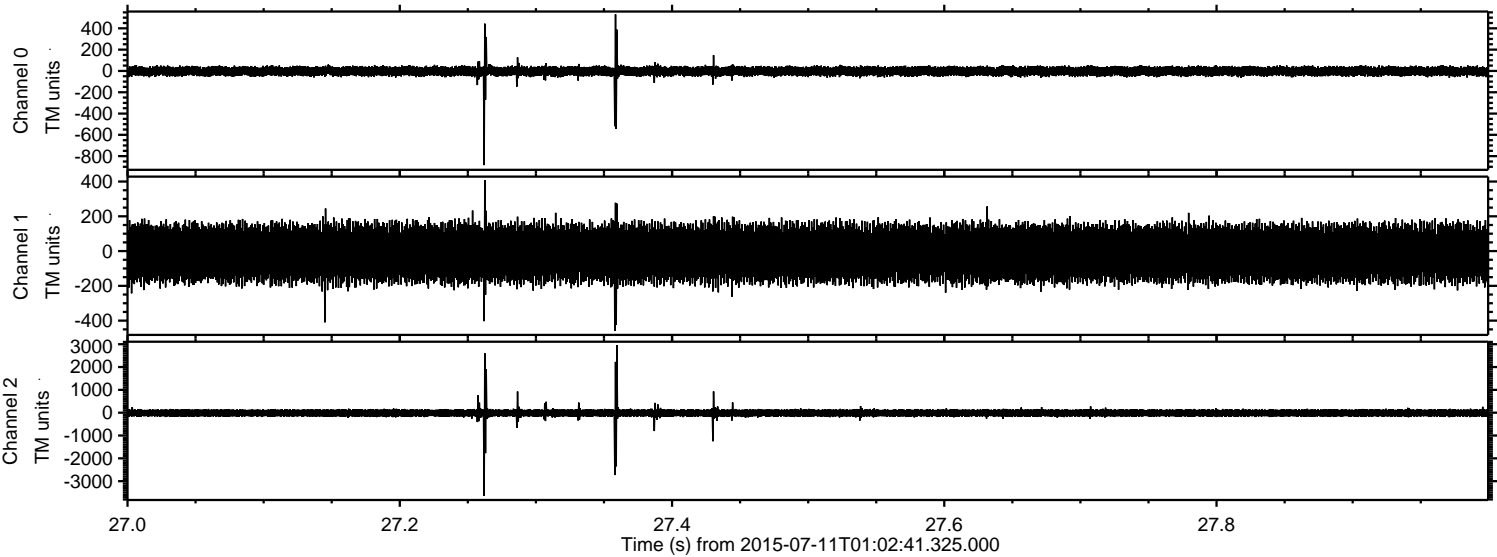

ELMAVAN 3D WAVEFORMS (Measured data sampled at 50 kHz) 51000 packets of 144 samples from 2015-07-11T01:02:41.325.000. Part 138/147

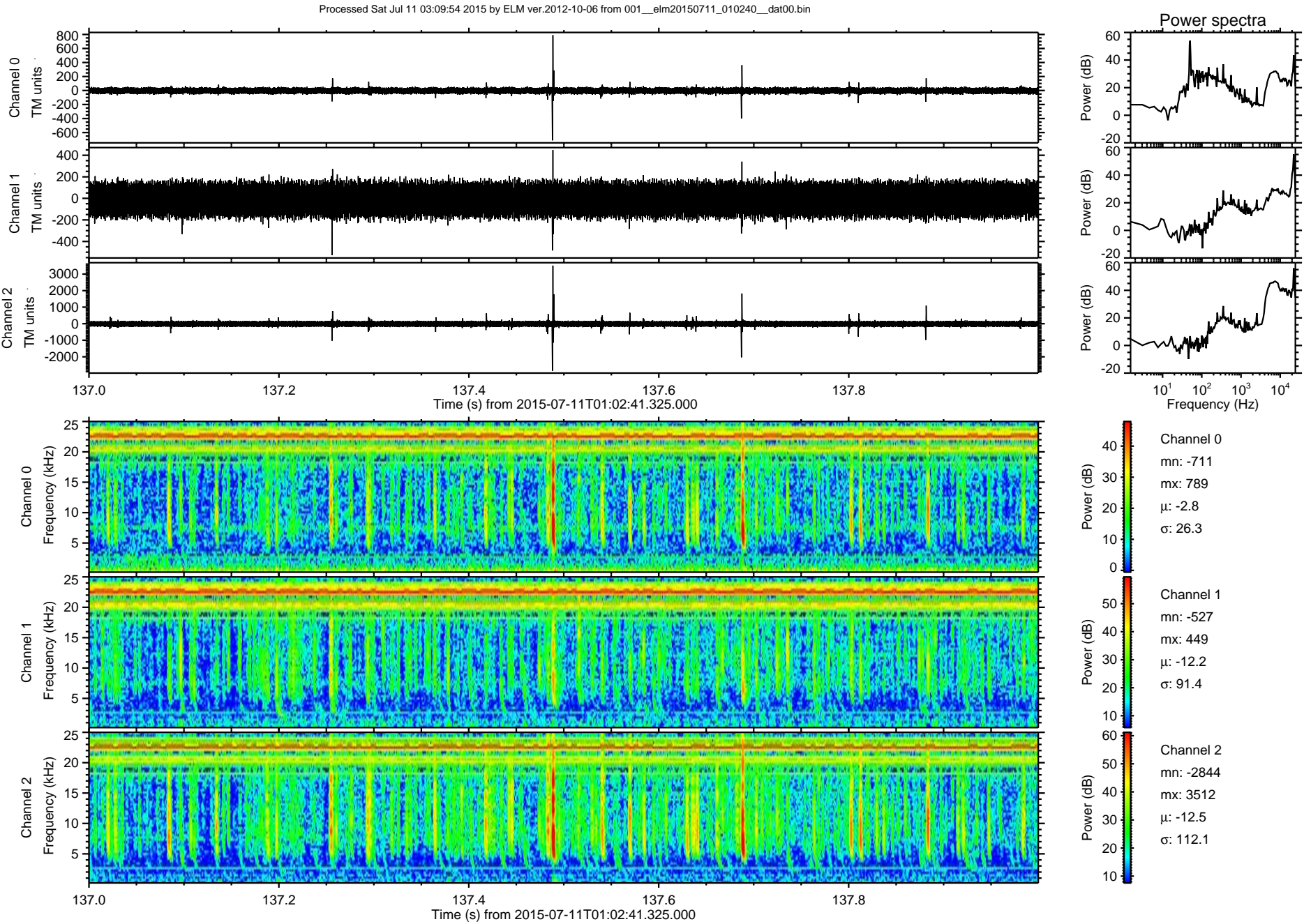

Processed Sat Jul 11 03:09:55 2015 by ELM ver.2012-10-06 from 001\_\_elm20150711\_010240\_\_dat00.bin

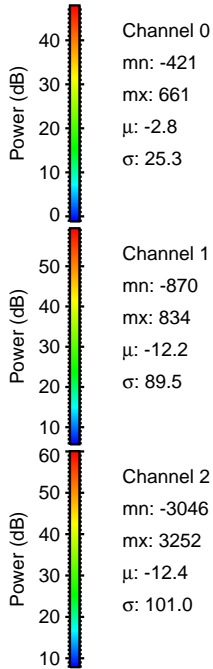
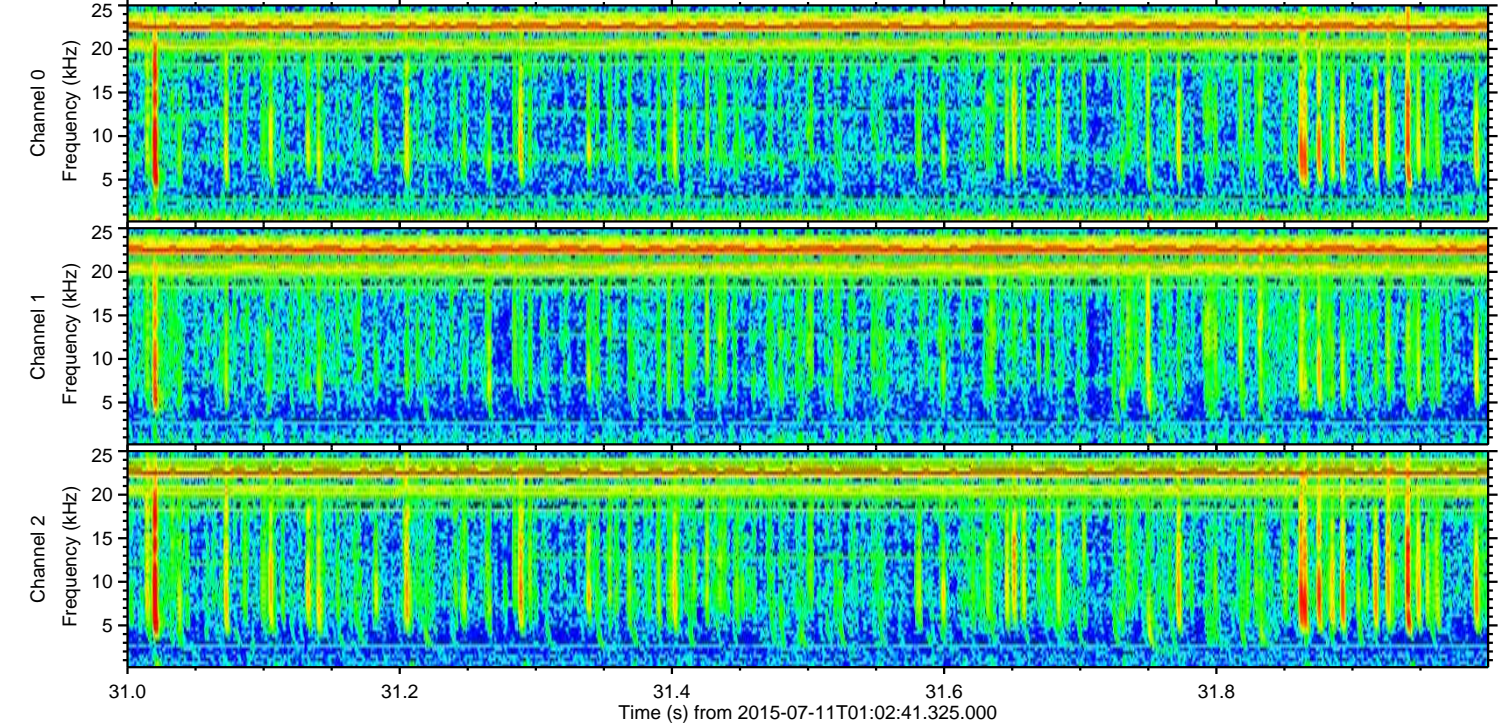
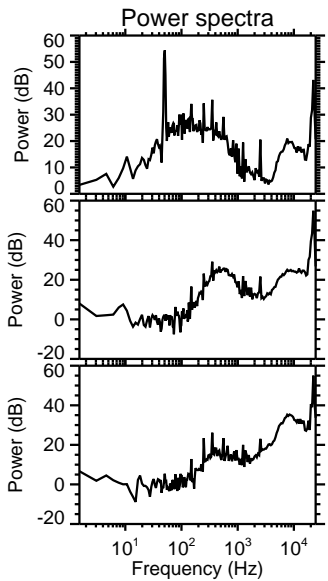
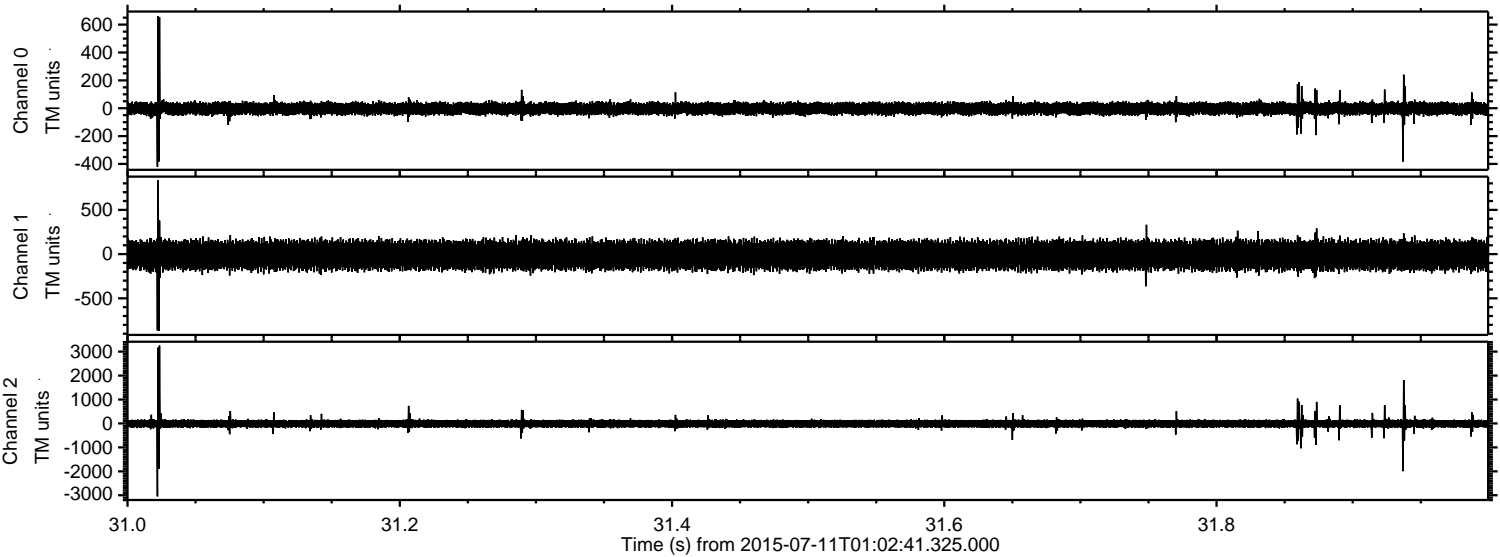

Channel 0  
mn: -421  
mx: 661  
 $\mu$ : -2.8  
 $\sigma$ : 25.3

Channel 1  
mn: -870  
mx: 834  
 $\mu$ : -12.2  
 $\sigma$ : 89.5

Channel 2  
mn: -3046  
mx: 3252  
 $\mu$ : -12.4  
 $\sigma$ : 101.0

ELMAVAN 3D WAVEFORMS (Measured data sampled at 50 kHz) 51000 packets of 144 samples from 2015-07-11T01:02:41.325.000. Part 17/147

