

ELMAVAN 3D WAVEFORMS (Measured data sampled at 50 kHz) 51000 packets of 144 samples from 2015-07-10T21:17:31.844.999.

Processed Fri Jul 10 23:23:52 2015 by ELM ver.2012-10-06 from 001__elm20150710_211730__dat00.bin

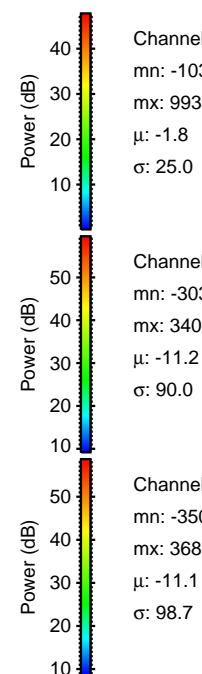
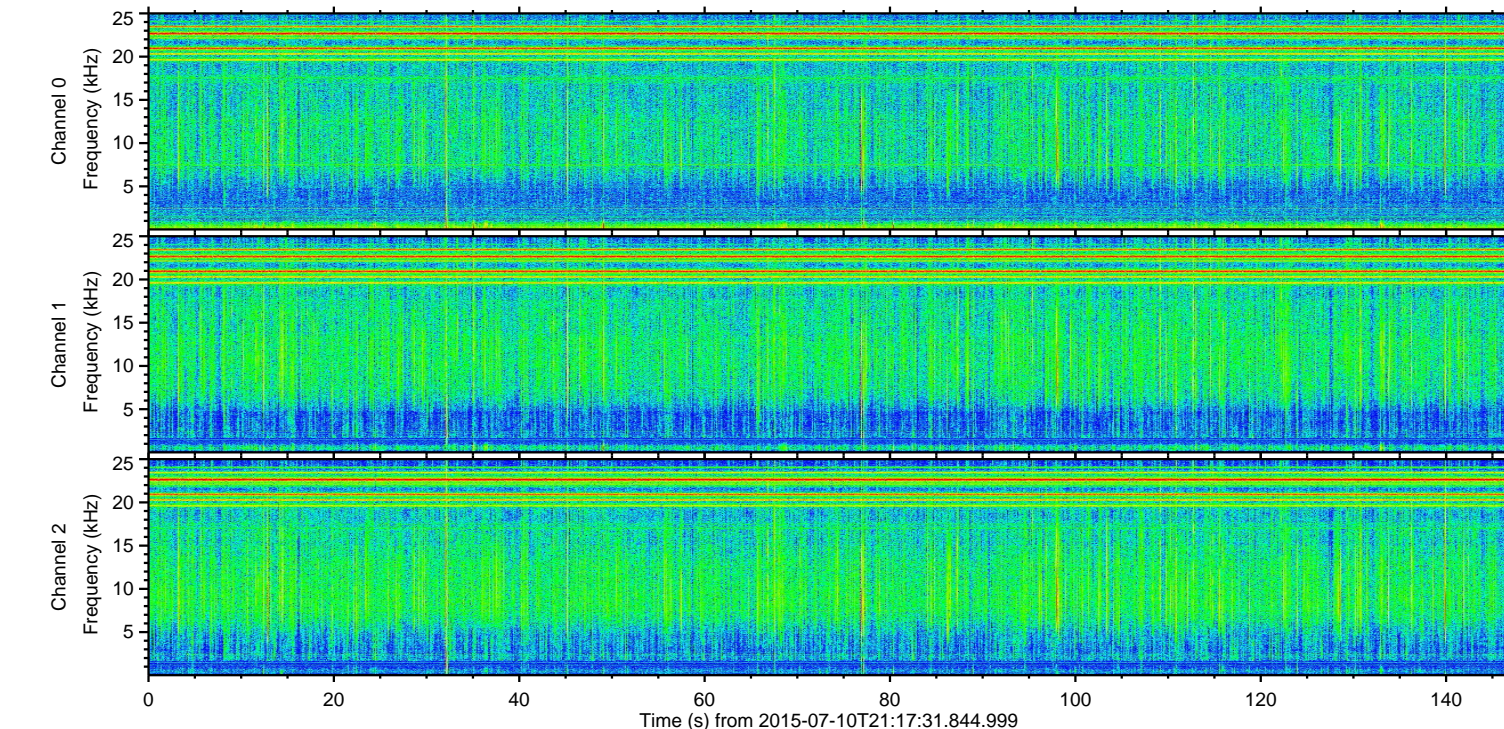
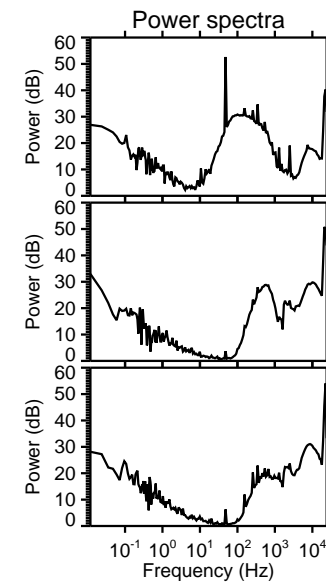
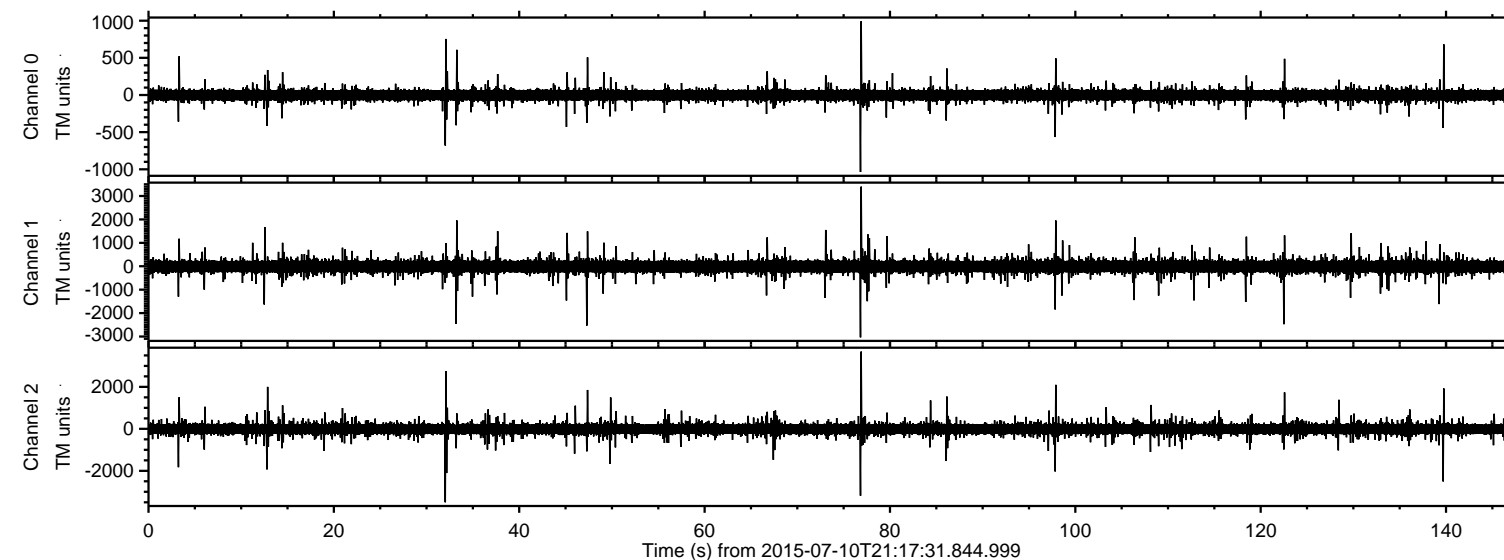

Channel 0
mn: -1036
mx: 993
 μ : -1.8
 σ : 25.0

Channel 1
mn: -3037
mx: 3402
 μ : -11.2
 σ : 90.0

Channel 2
mn: -3502
mx: 3683
 μ : -11.1
 σ : 98.7

Processed Fri Jul 10 23:24:08 2015 by ELM ver.2012-10-06 from 001__elm20150710_211730__dat00.bin

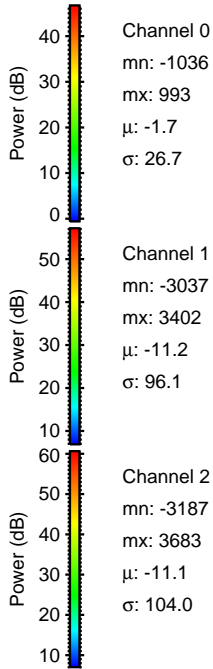
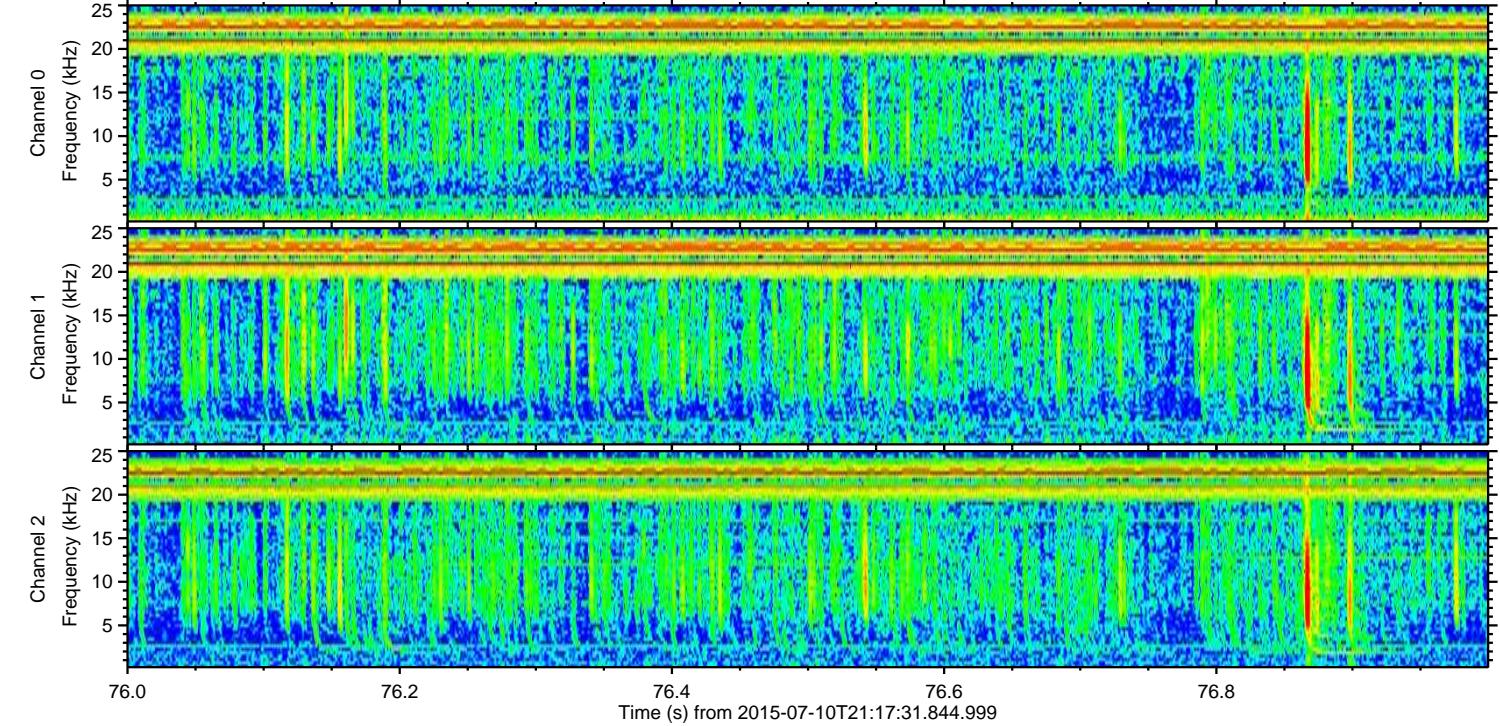
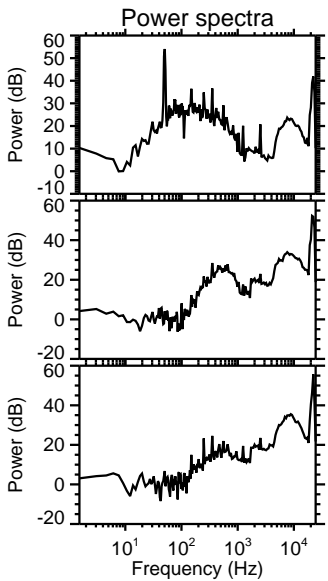
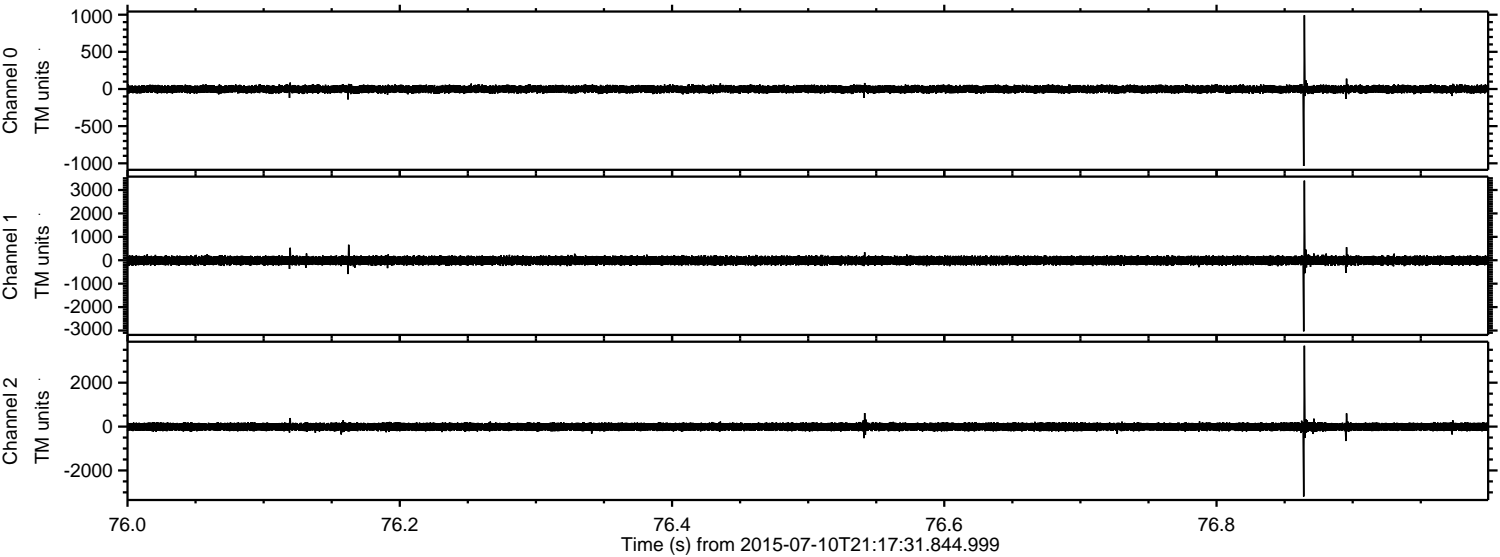

Processed Fri Jul 10 23:24:09 2015 by ELM ver.2012-10-06 from 001__elm20150710_211730__dat00.bin

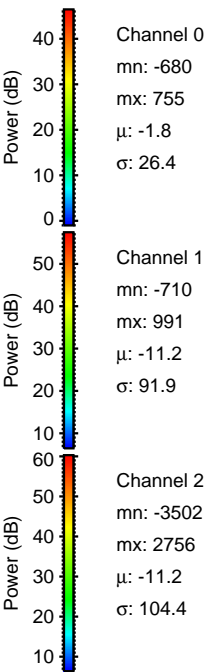
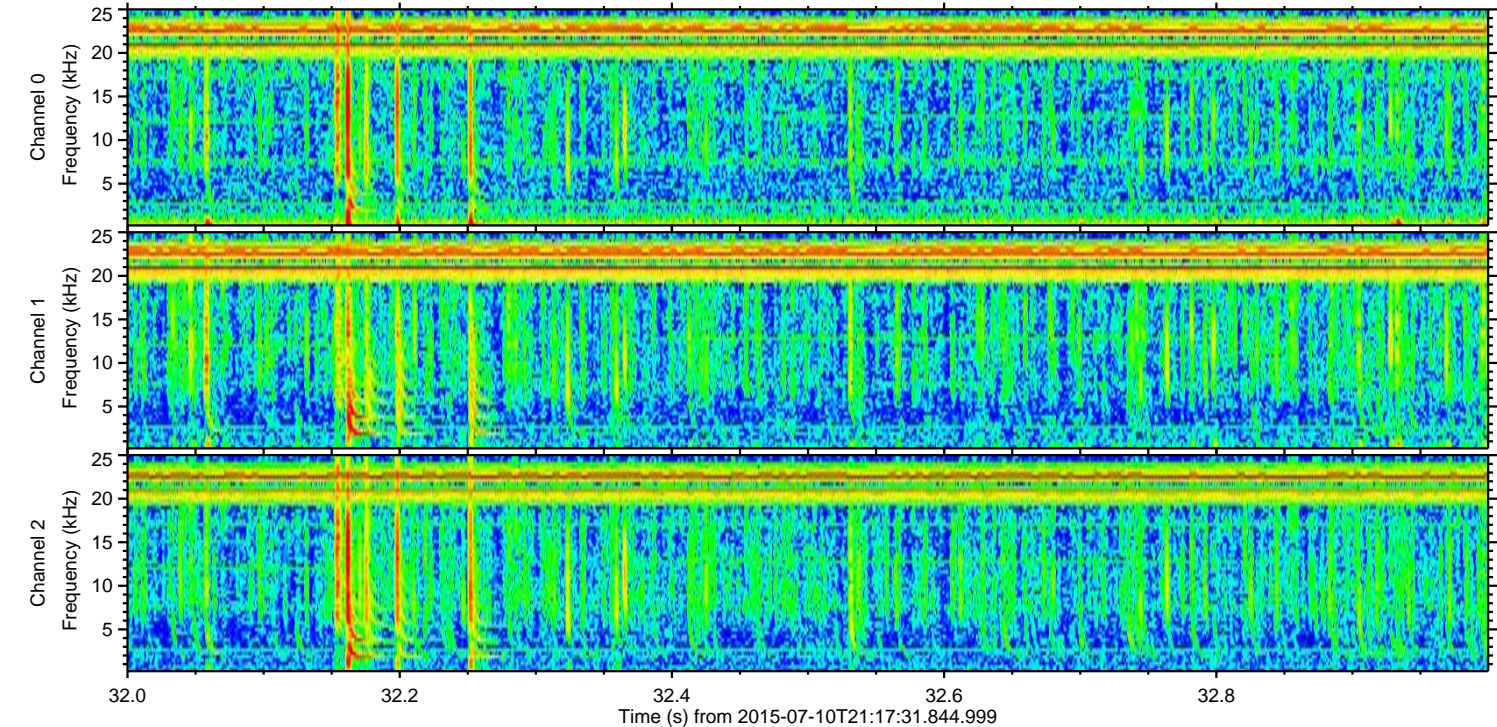
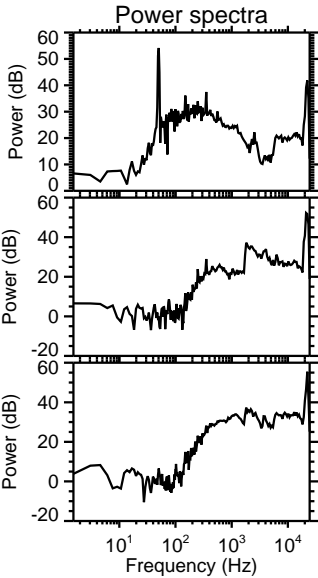
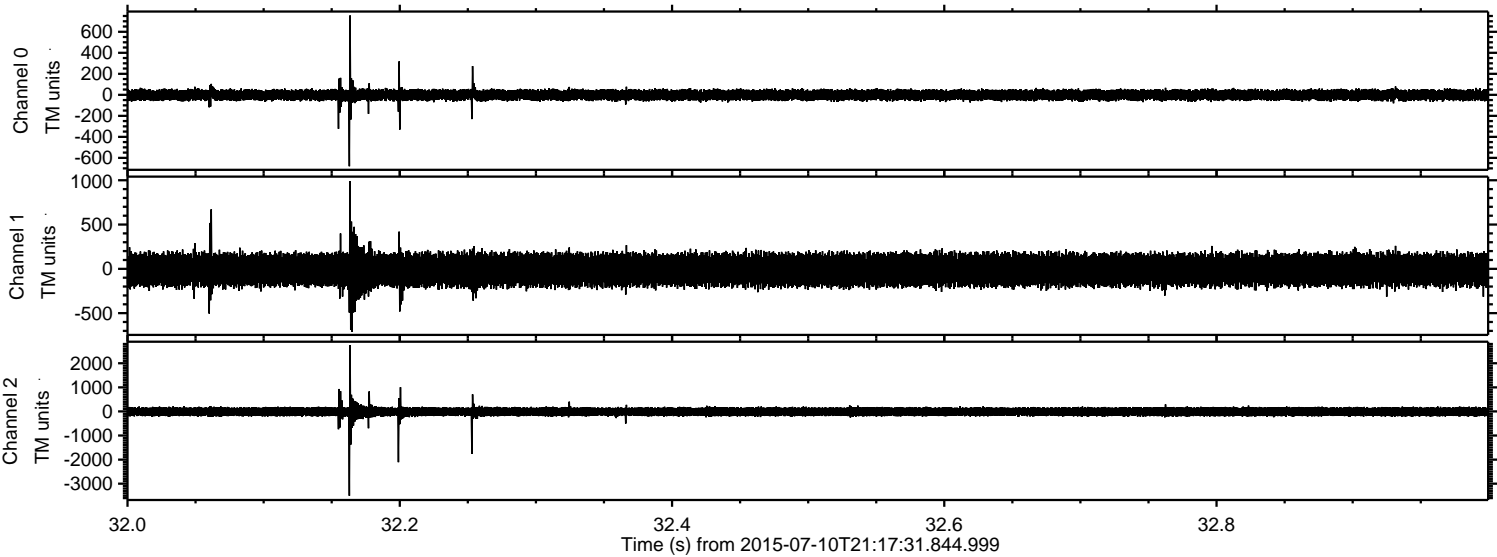

Processed Fri Jul 10 23:24:10 2015 by ELM ver.2012-10-06 from 001__elm20150710_211730__dat00.bin

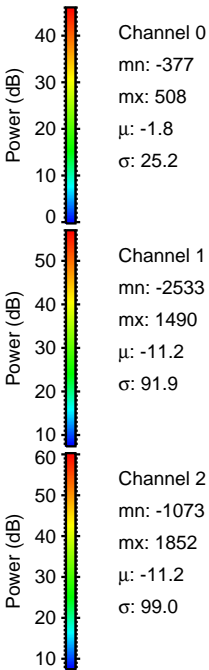
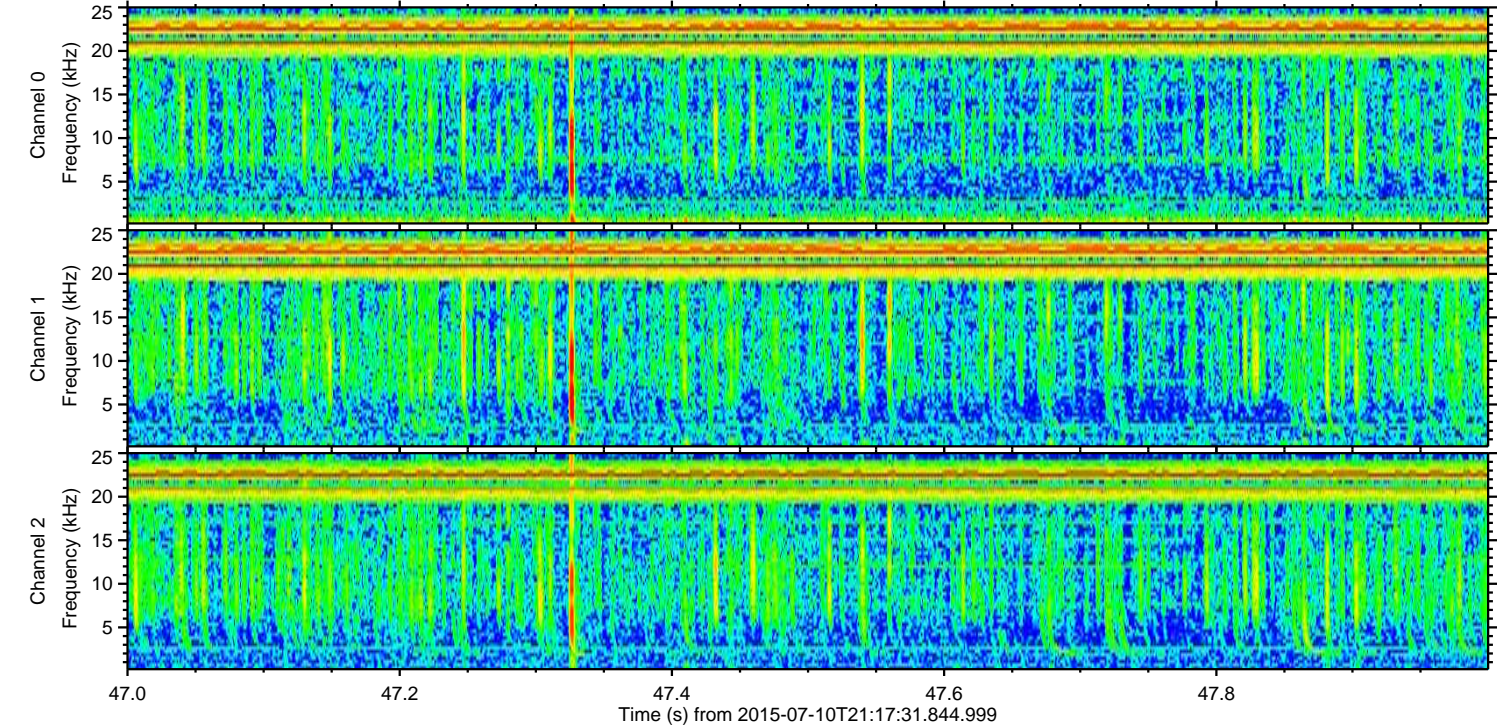
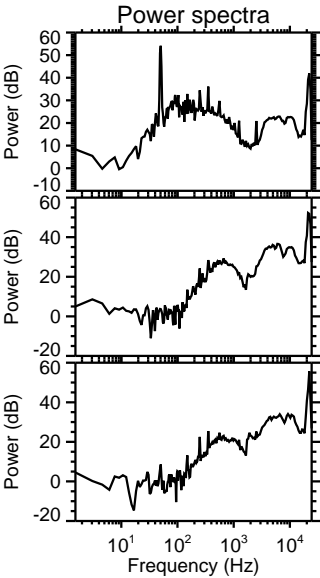
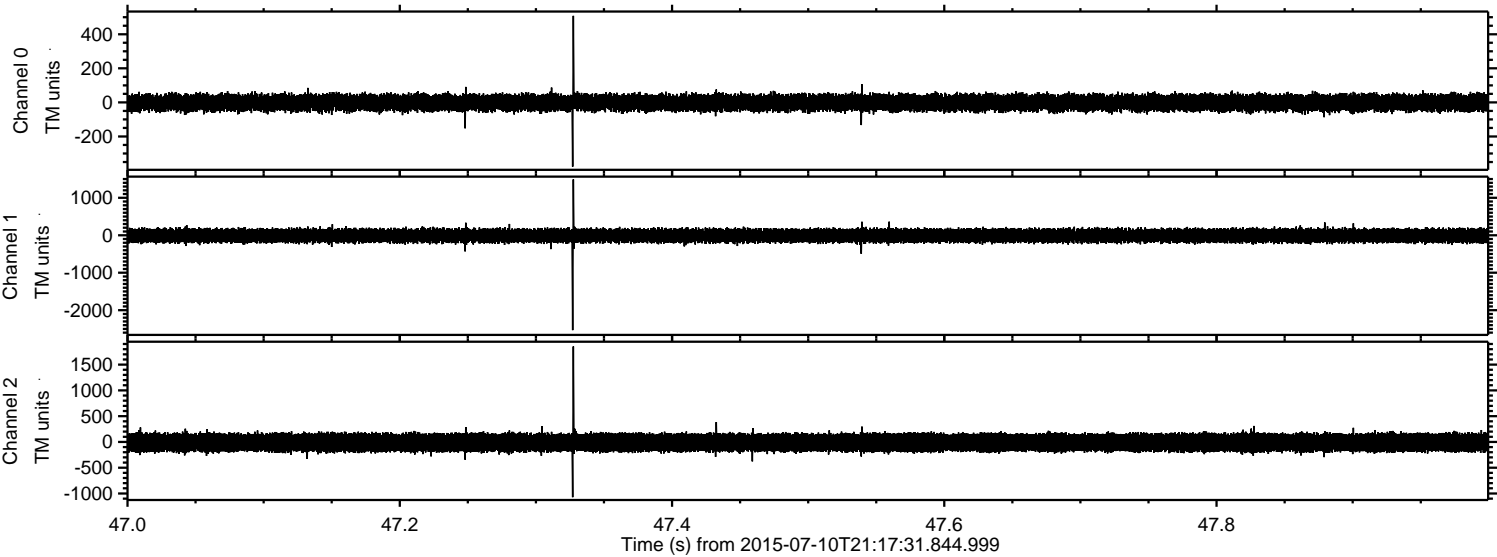

ELMAVAN 3D WAVEFORMS (Measured data sampled at 50 kHz) 51000 packets of 144 samples from 2015-07-10T21:17:31.844.999. Part 140/147

Processed Fri Jul 10 23:24:11 2015 by ELM ver.2012-10-06 from 001__elm20150710_211730__dat00.bin

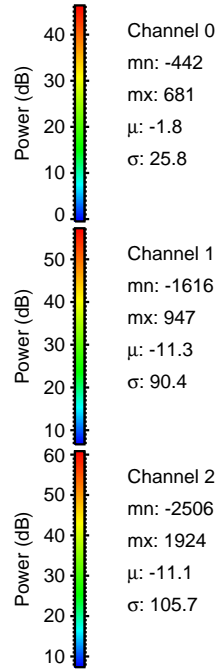
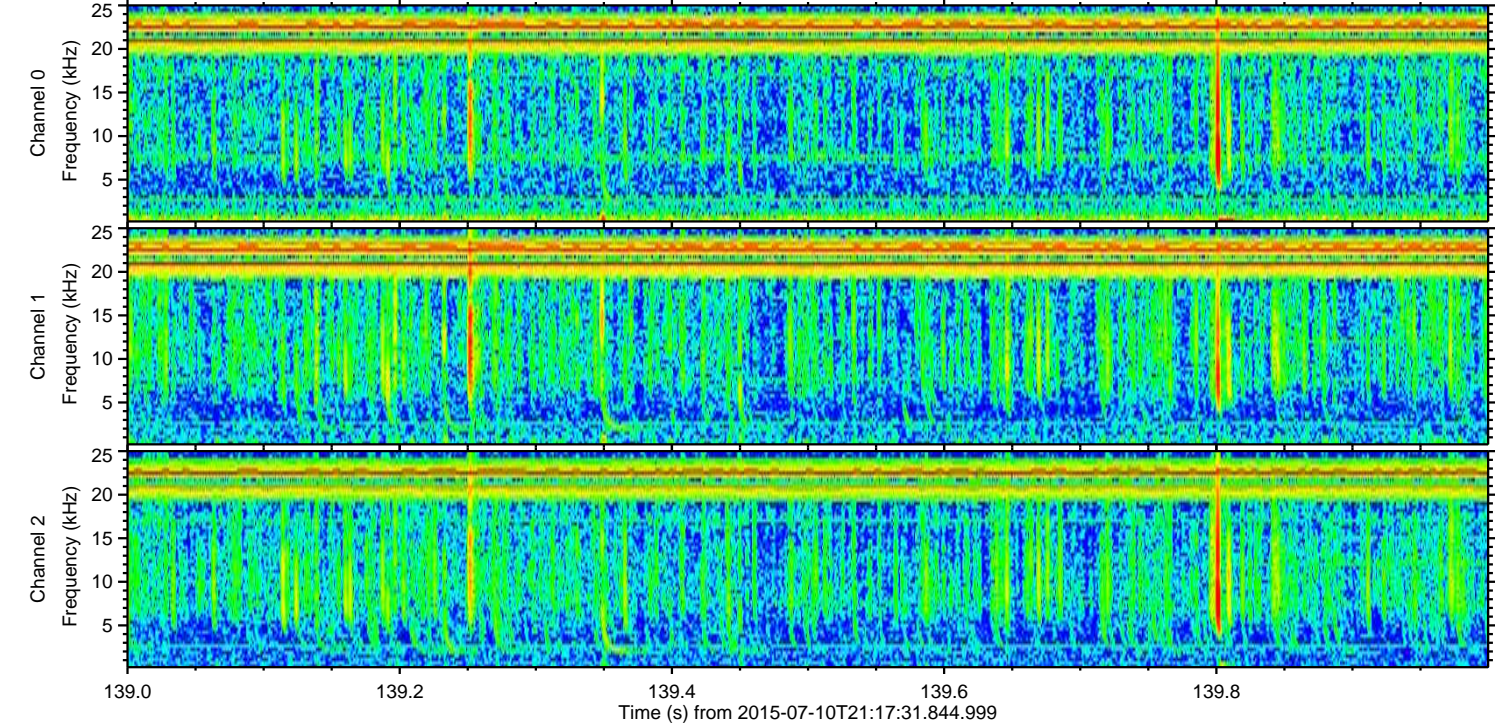
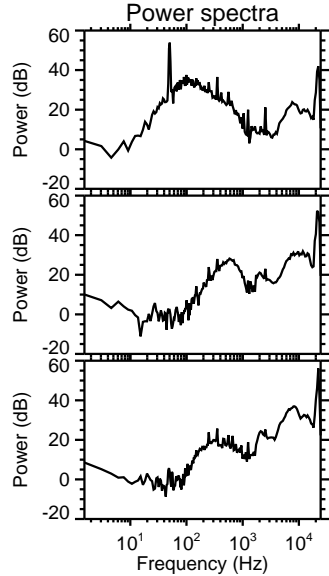
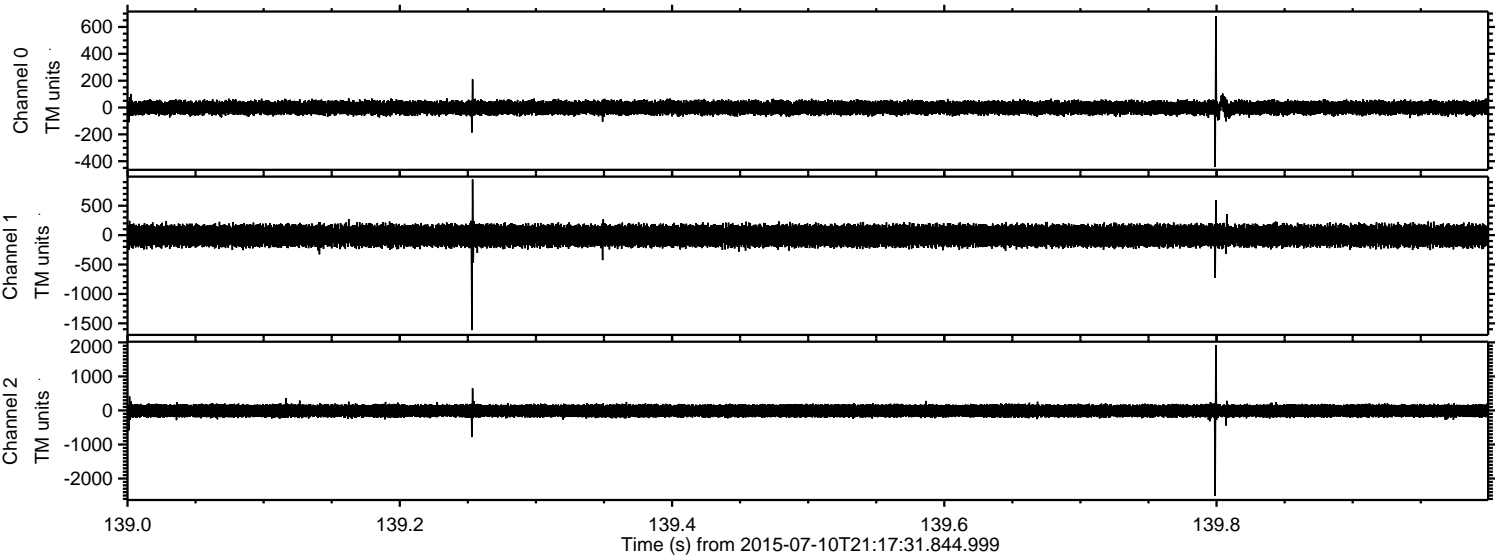

ELMAVAN 3D WAVEFORMS (Measured data sampled at 50 kHz) 51000 packets of 144 samples from 2015-07-10T21:17:31.844.999. Part 123/147

Processed Fri Jul 10 23:24:12 2015 by ELM ver.2012-10-06 from 001__elm20150710_211730__dat00.bin

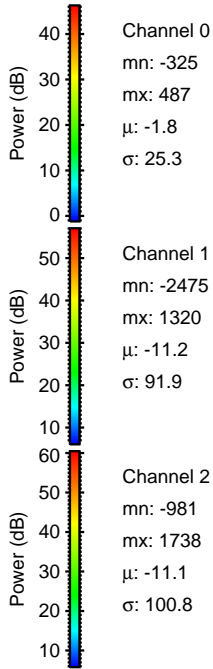
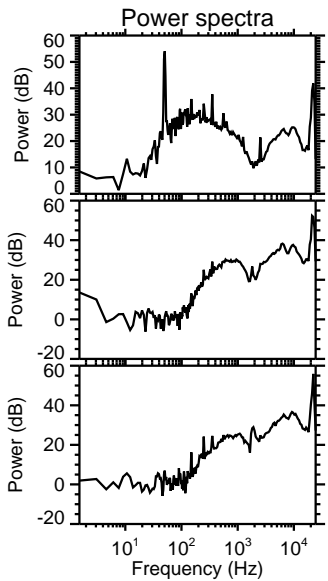
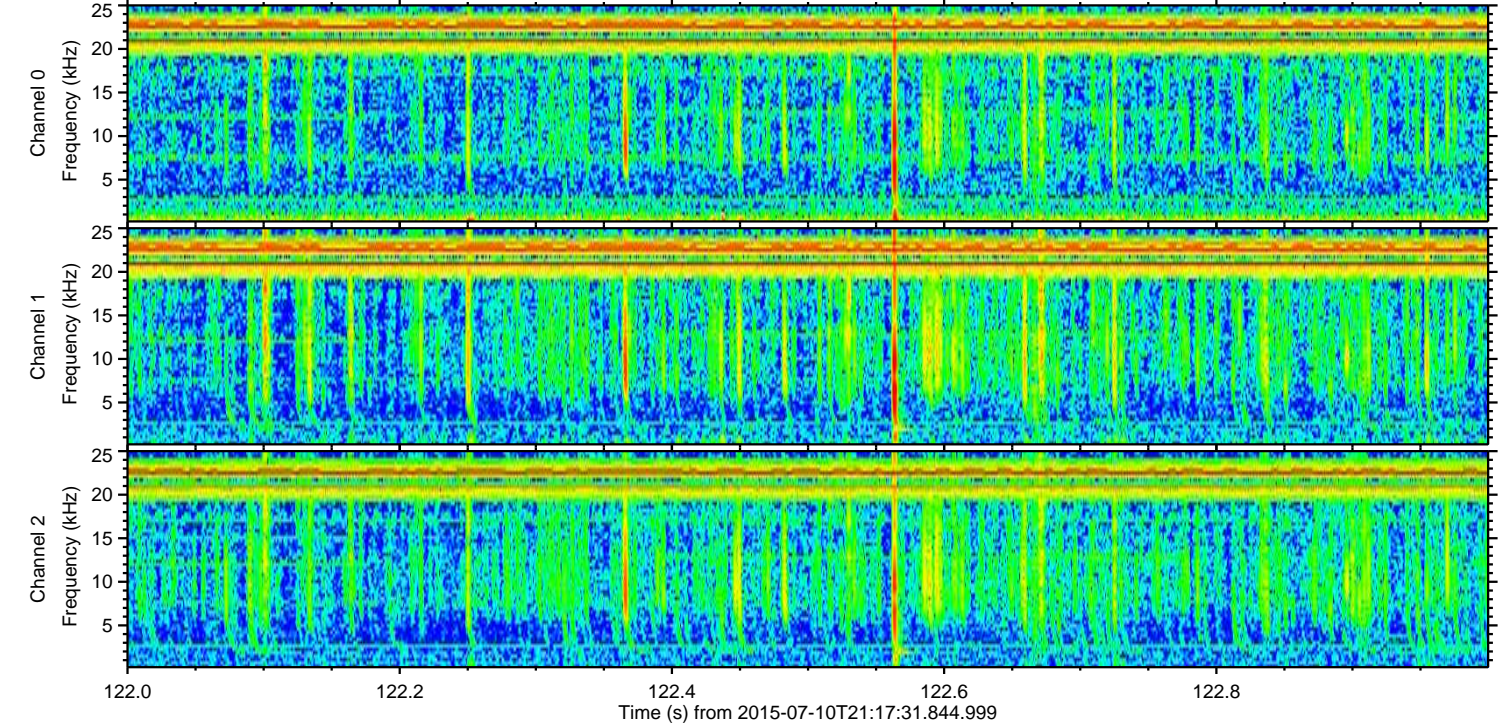
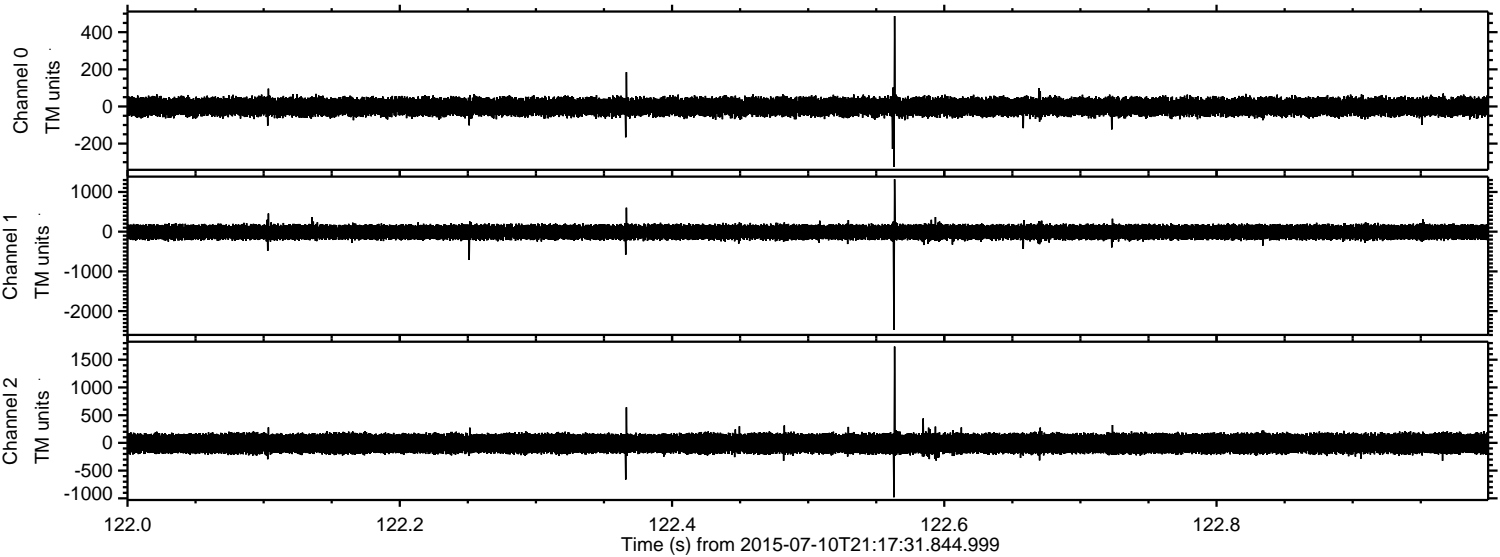

Channel 0
mn: -325
mx: 487
 μ : -1.8
 σ : 25.3

Channel 1
mn: -2475
mx: 1320
 μ : -11.2
 σ : 91.9

Channel 2
mn: -981
mx: 1738
 μ : -11.1
 σ : 100.8

Processed Fri Jul 10 23:24:13 2015 by ELM ver.2012-10-06 from 001__elm20150710_211730__dat00.bin

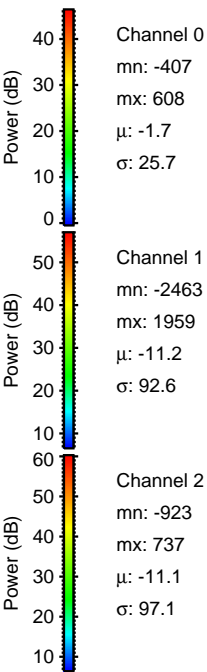
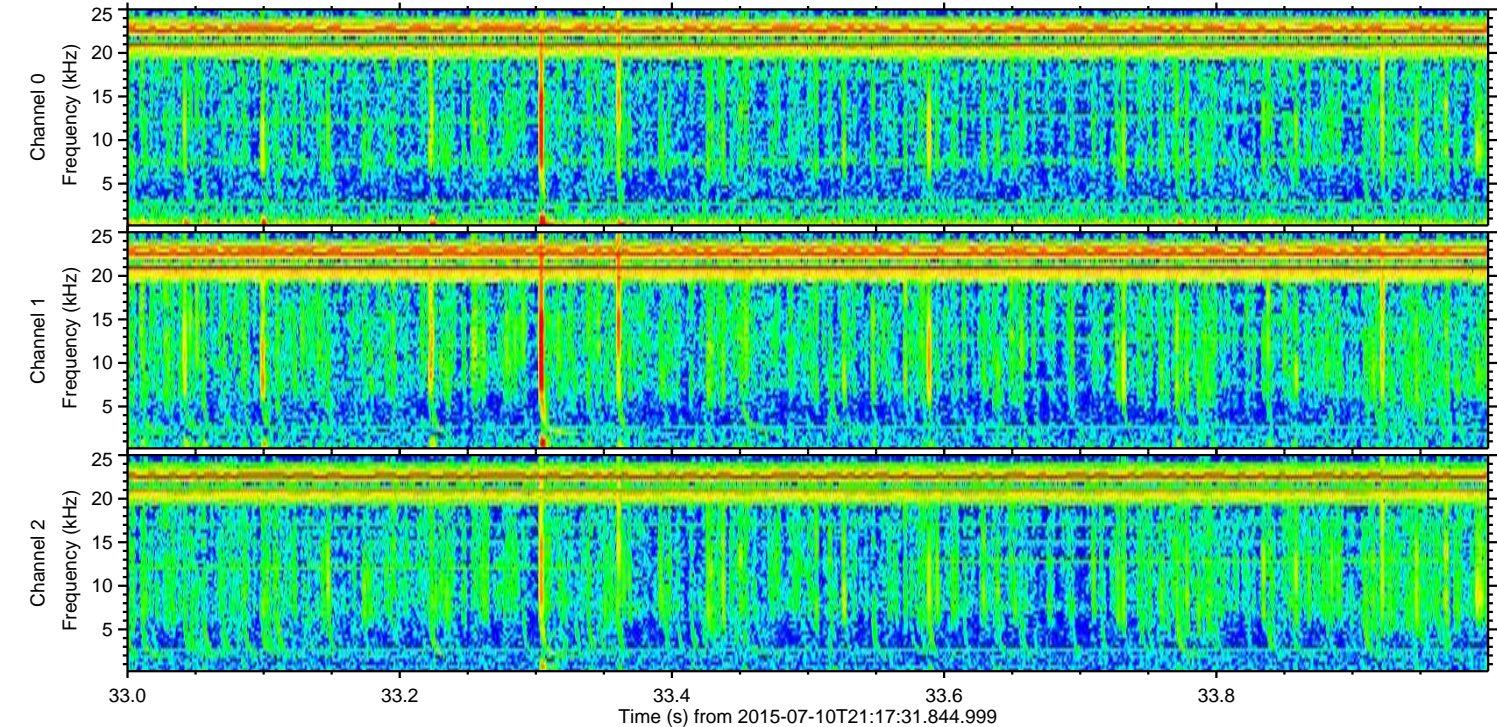
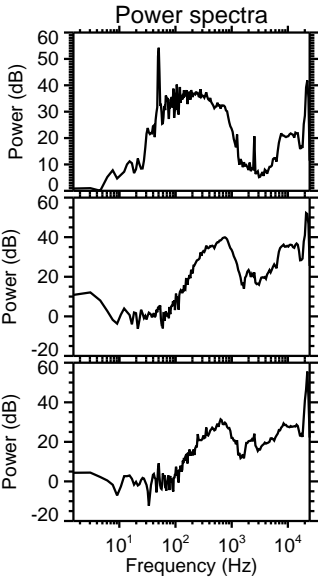
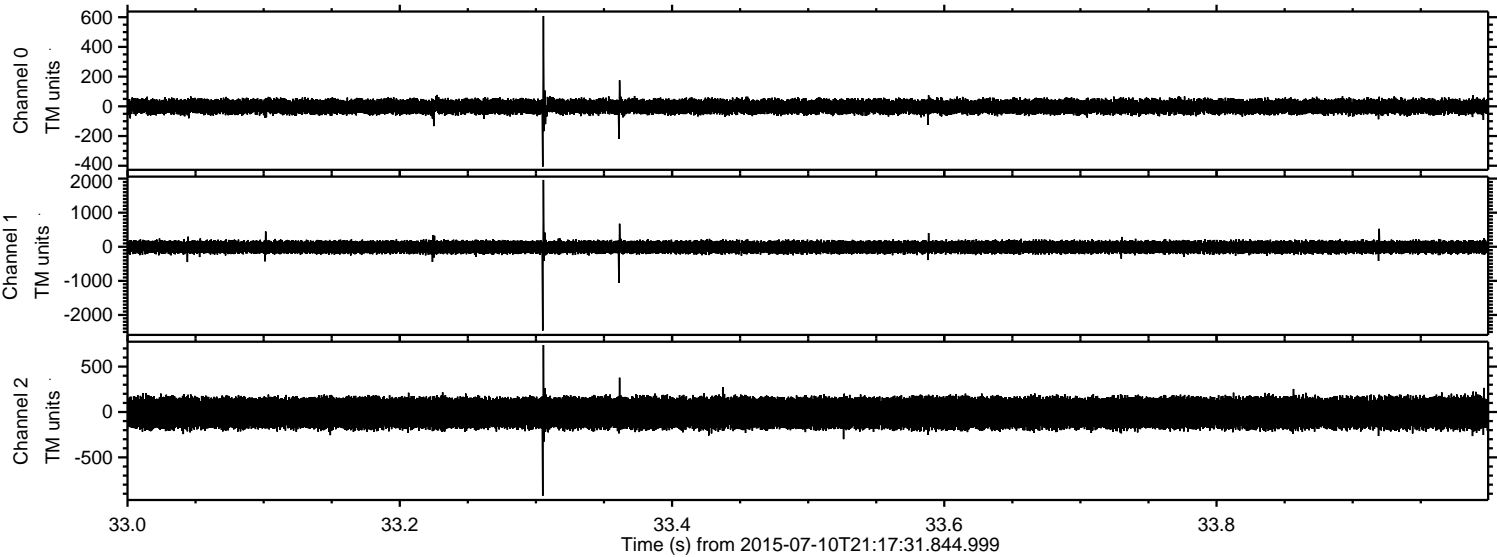

Processed Fri Jul 10 23:24:14 2015 by ELM ver.2012-10-06 from 001__elm20150710_211730__dat00.bin

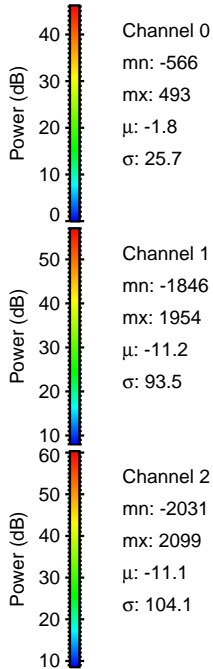
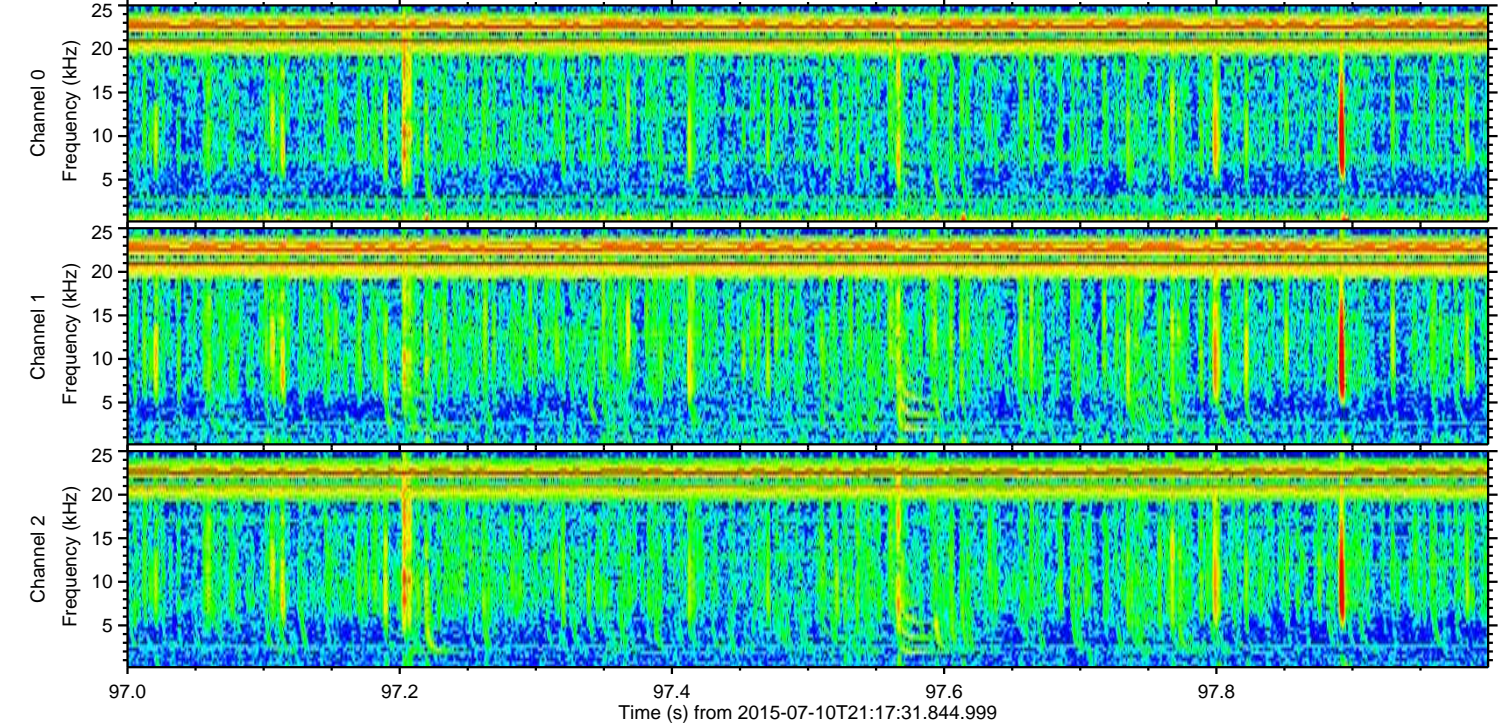
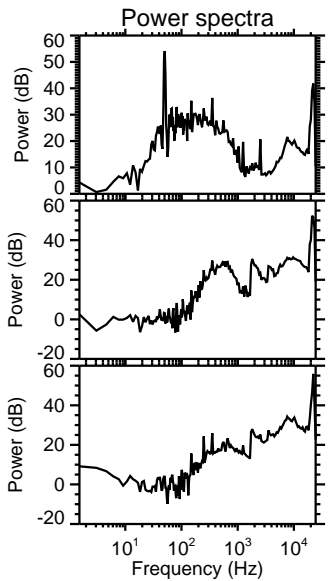
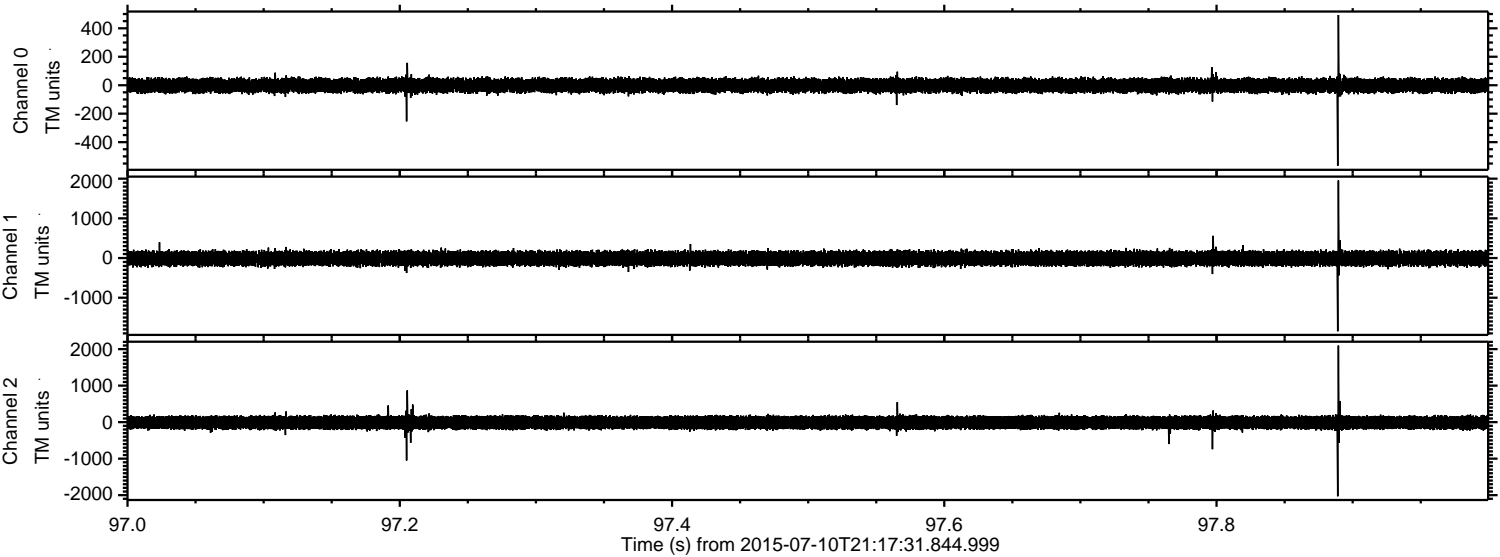

Channel 0
mn: -566
mx: 493
 μ : -1.8
 σ : 25.7

Channel 1
mn: -1846
mx: 1954
 μ : -11.2
 σ : 93.5

Channel 2
mn: -2031
mx: 2099
 μ : -11.1
 σ : 104.1

Processed Fri Jul 10 23:24:15 2015 by ELM ver.2012-10-06 from 001__elm20150710_211730__dat00.bin

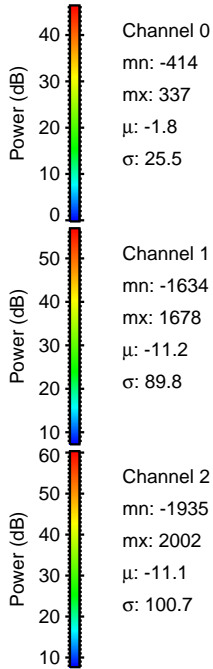
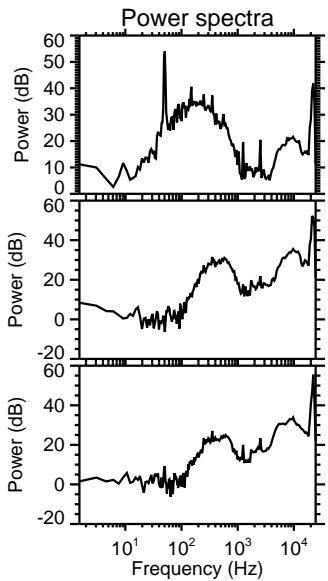
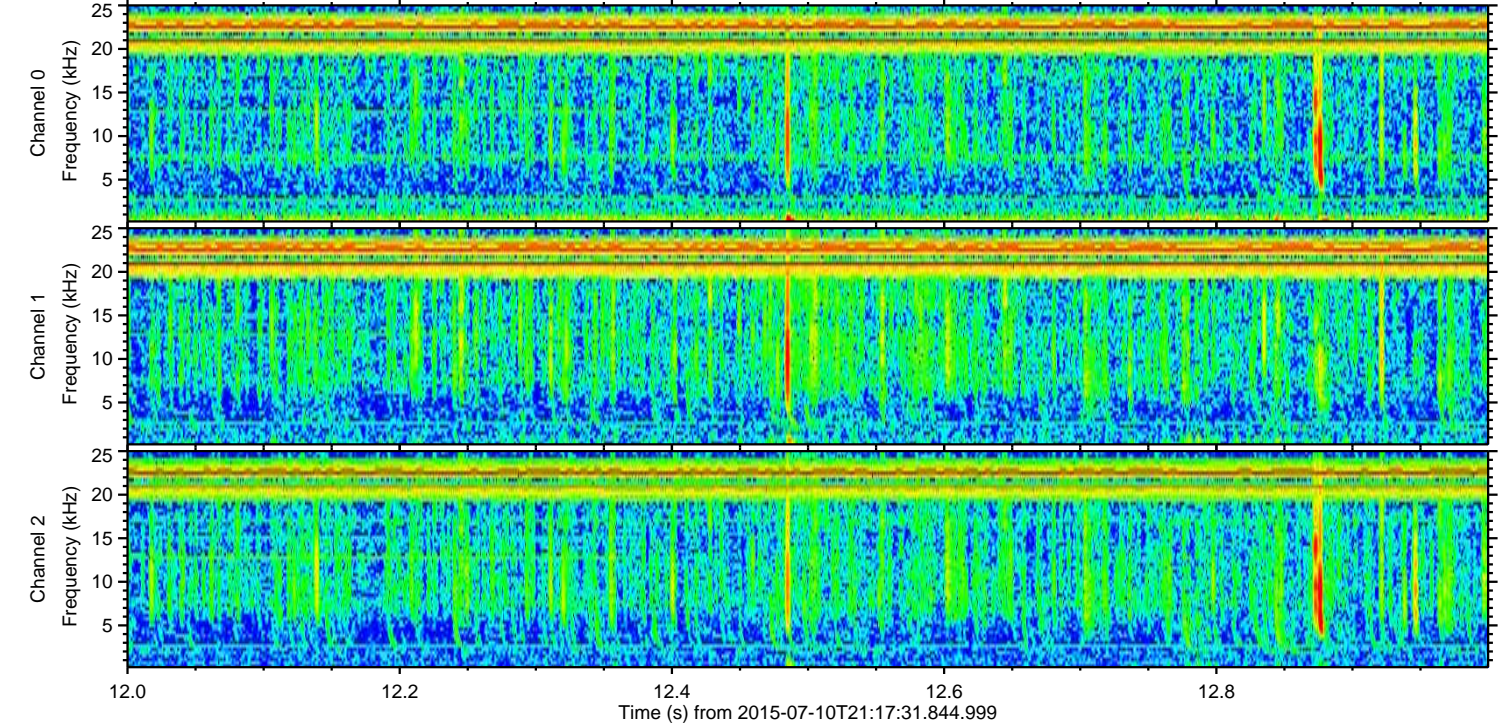
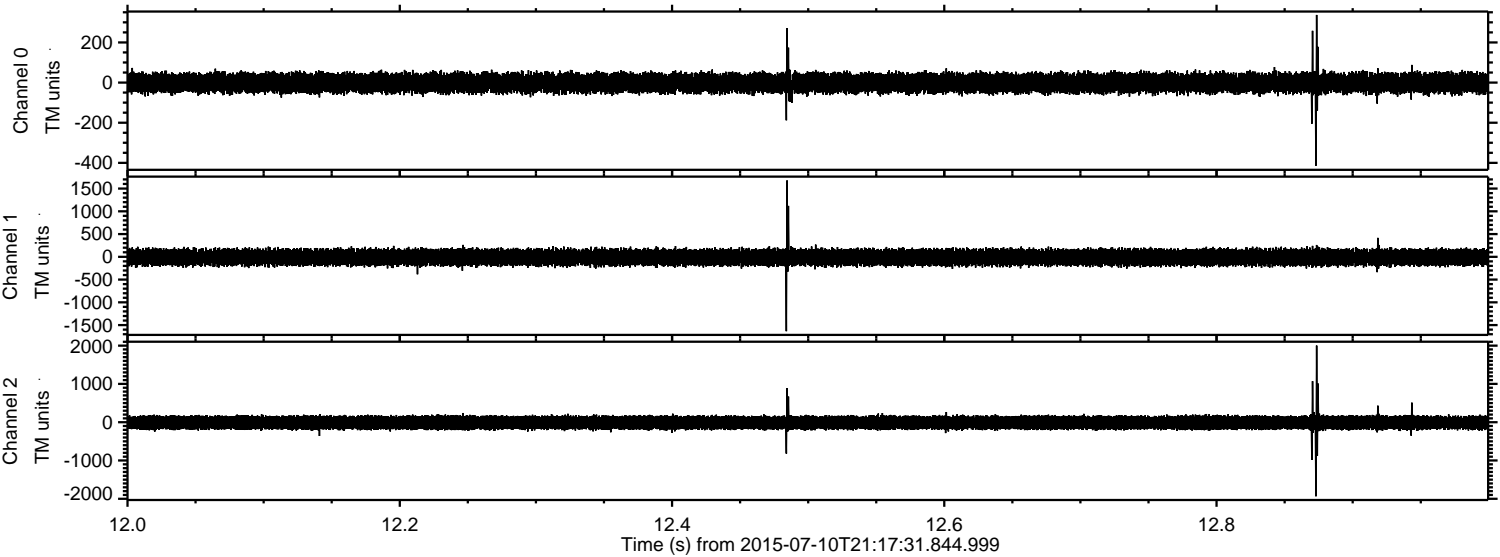

Processed Fri Jul 10 23:24:17 2015 by ELM ver.2012-10-06 from 001__elm20150710_211730__dat00.bin

