

ELMAVAN 3D WAVEFORMS (Measured data sampled at 50 kHz) 51000 packets of 144 samples from 2015-07-10T19:37:27.574.999.

Processed Fri Jul 10 21:43:25 2015 by ELM ver.2012-10-06 from 001__elm20150710_193726__dat00.bin

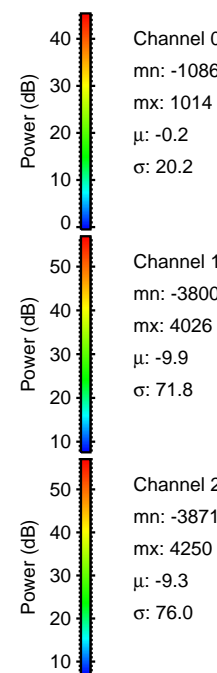

Processed Fri Jul 10 21:43:40 2015 by ELM ver.2012-10-06 from 001__elm20150710_193726__dat00.bin

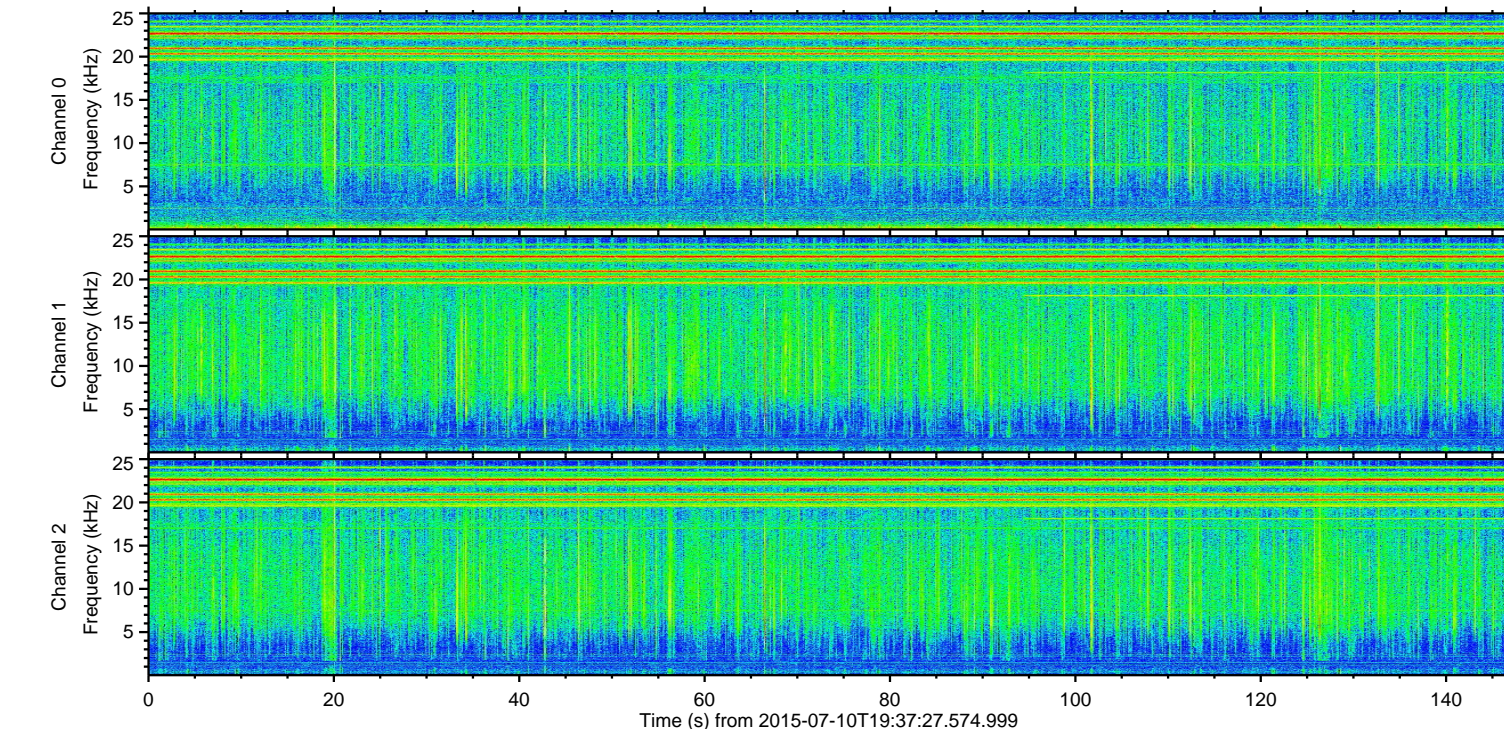
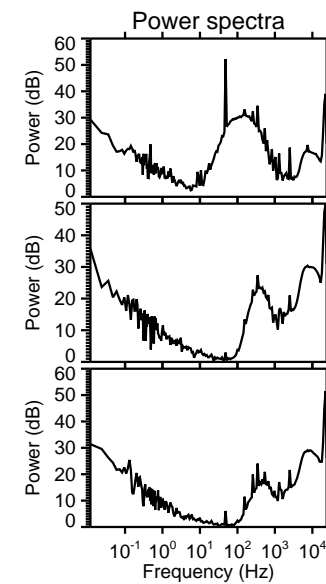
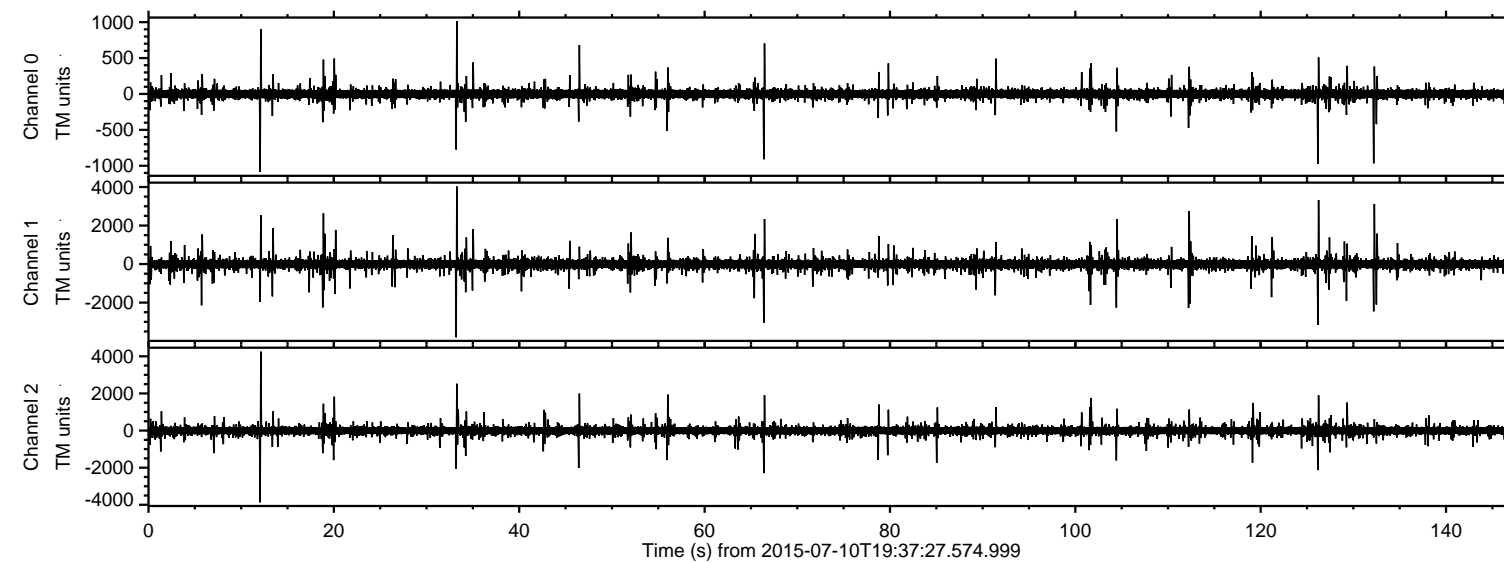
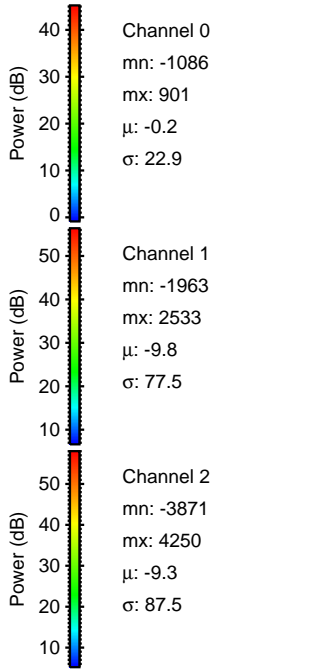
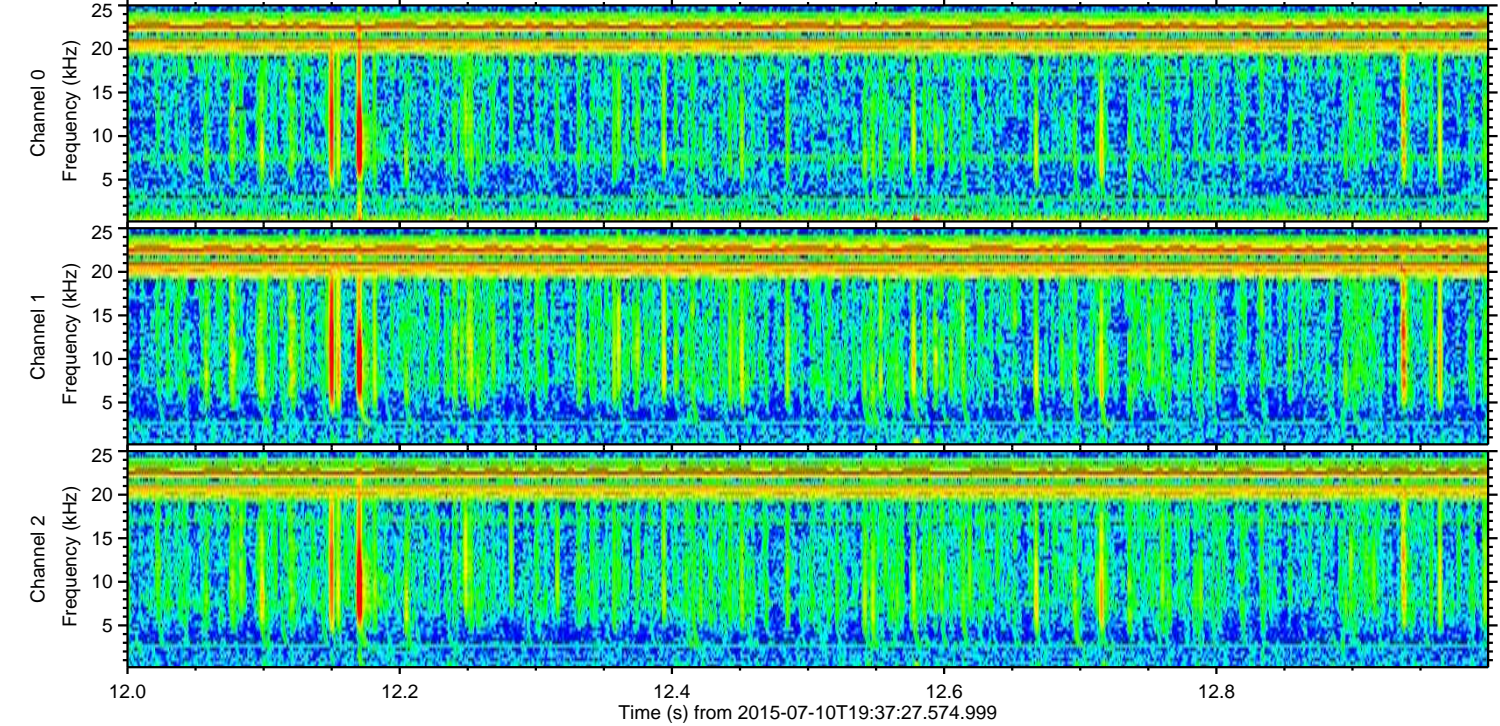
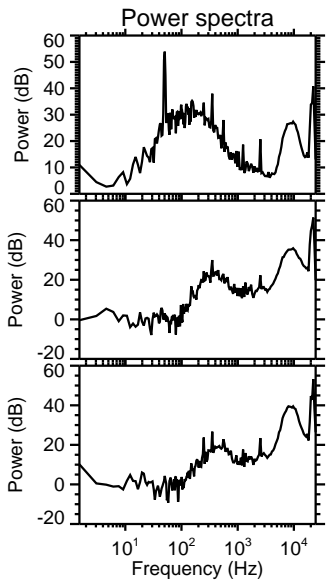
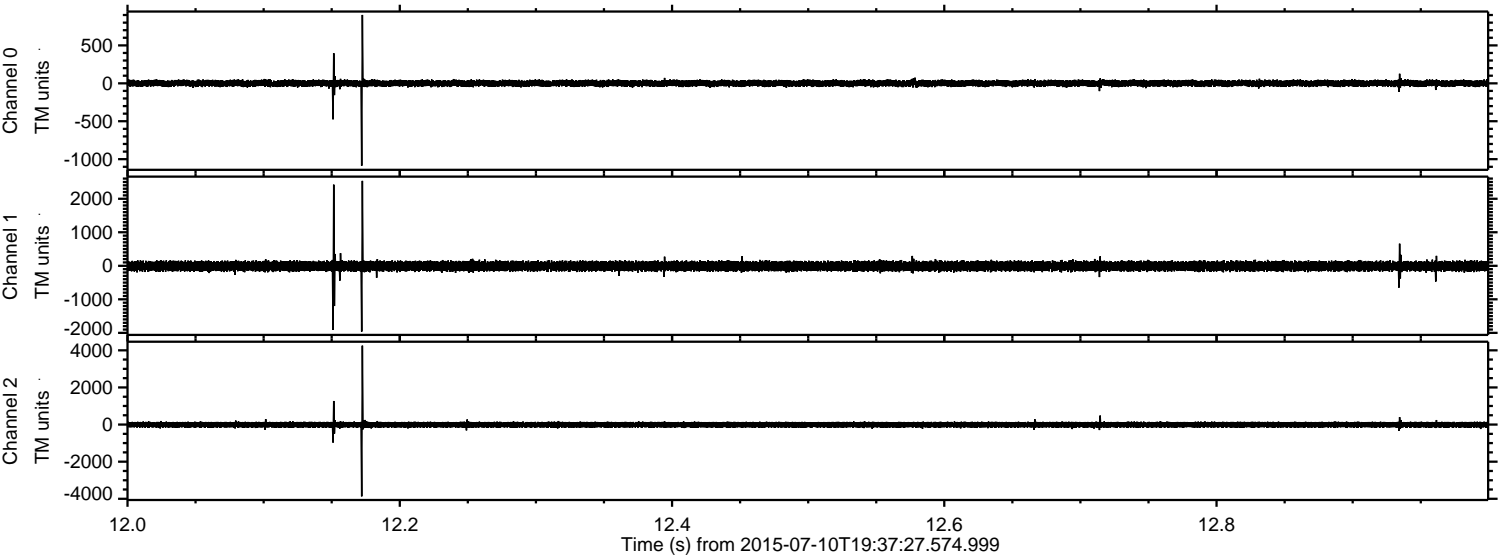

Processed Fri Jul 10 21:43:41 2015 by ELM ver.2012-10-06 from 001__elm20150710_193726__dat00.bin

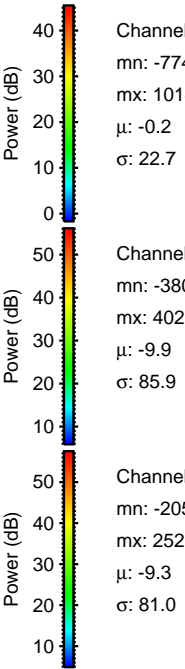
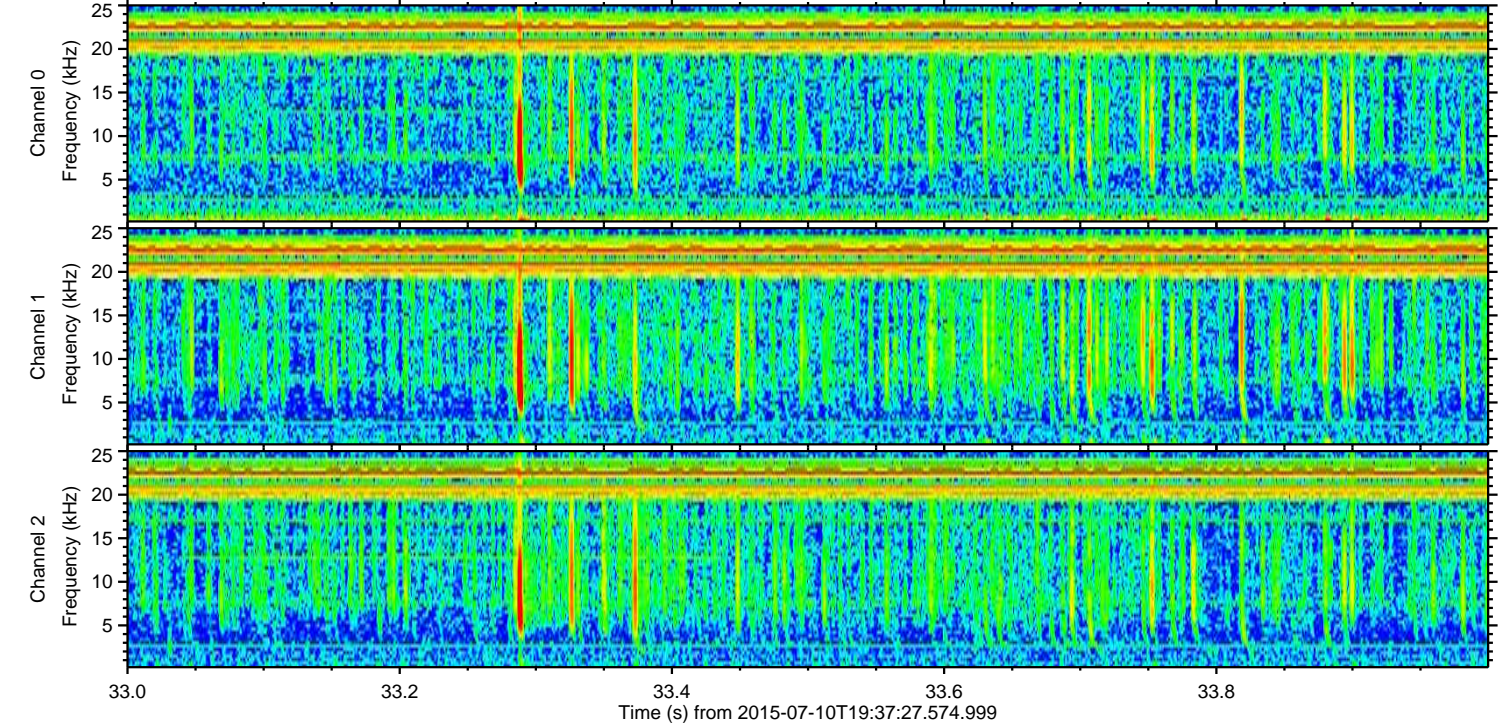
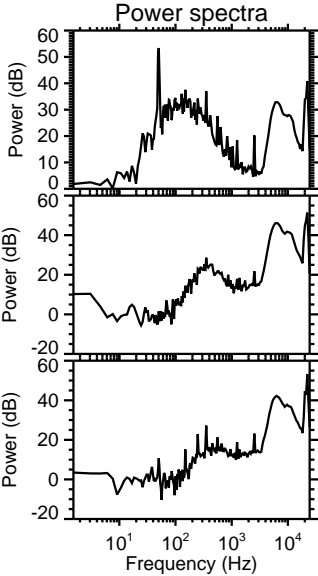
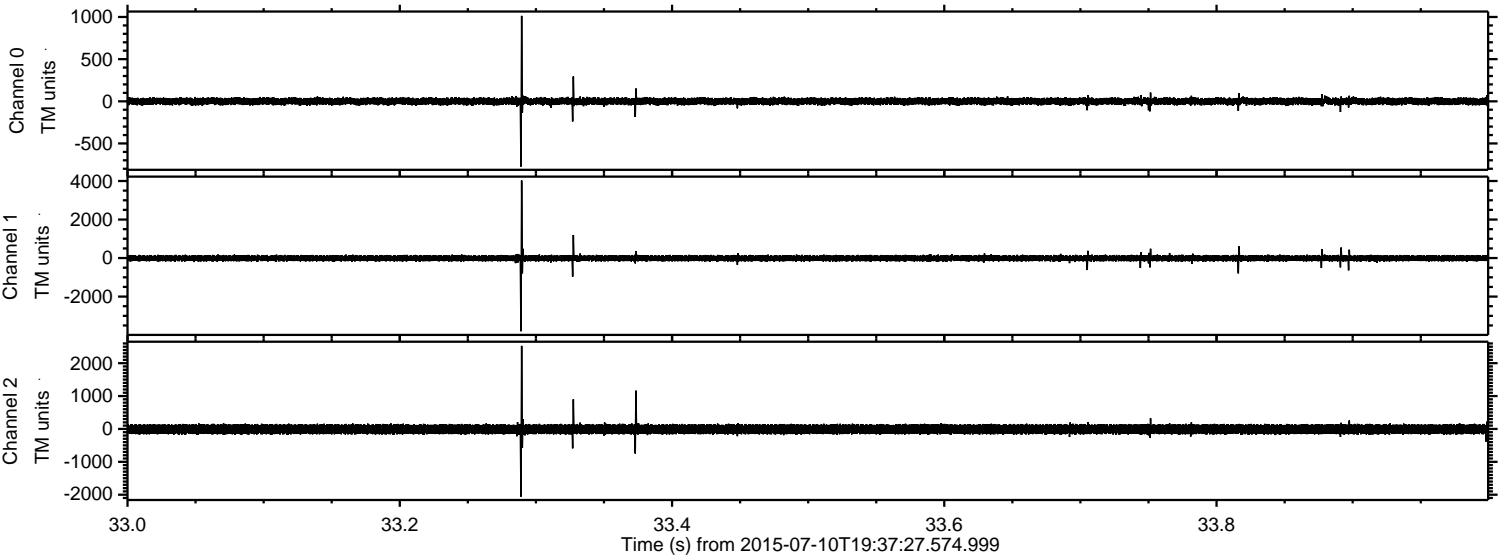

ELMAVAN 3D WAVEFORMS (Measured data sampled at 50 kHz) 51000 packets of 144 samples from 2015-07-10T19:37:27.574.999. Part 127/147

Processed Fri Jul 10 21:43:42 2015 by ELM ver.2012-10-06 from 001__elm20150710_193726__dat00.bin

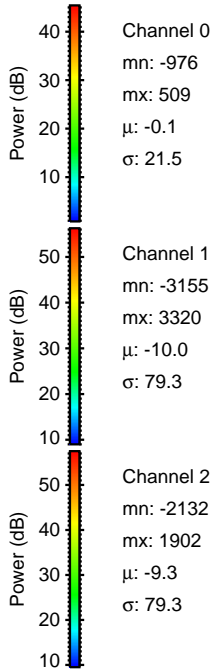
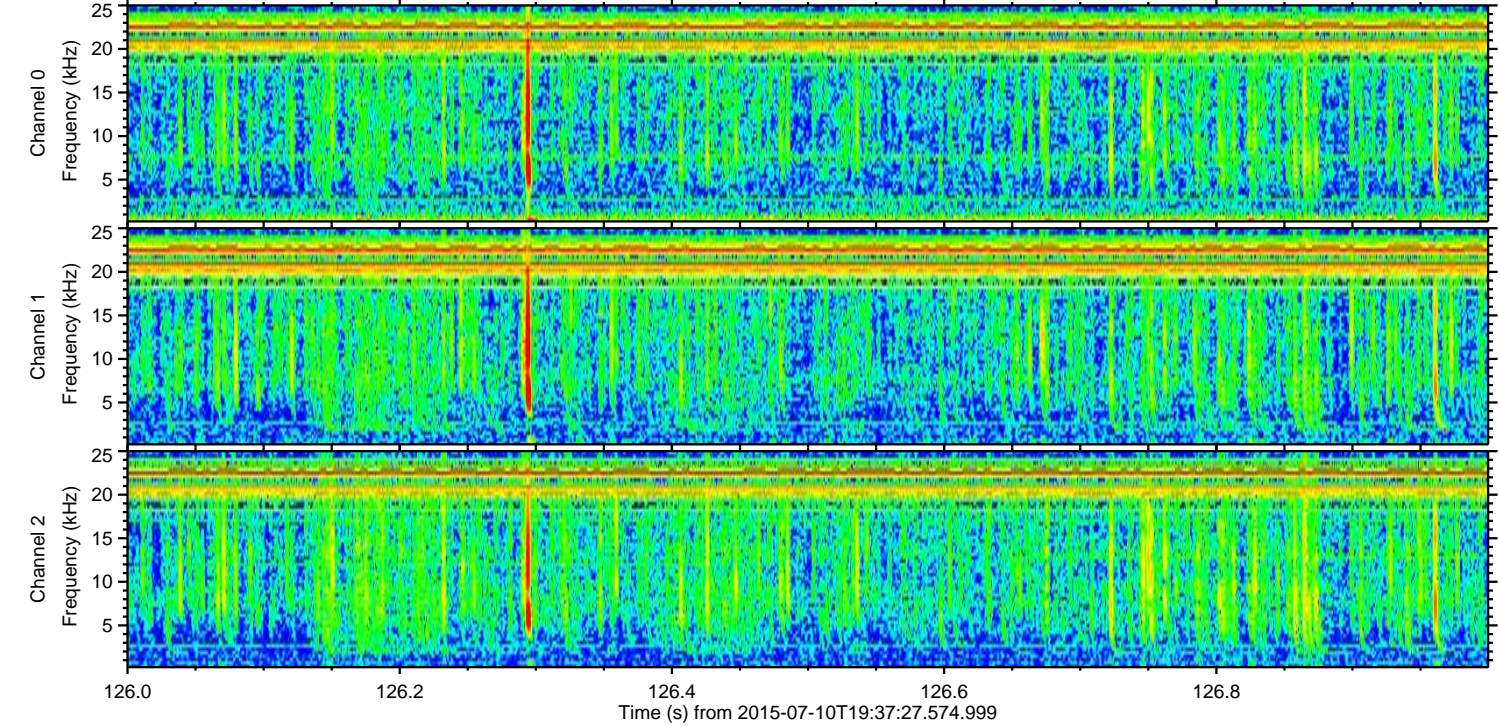
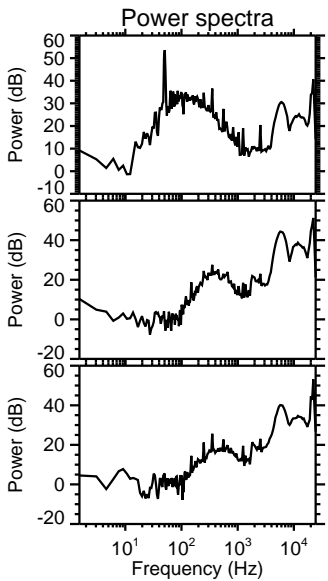
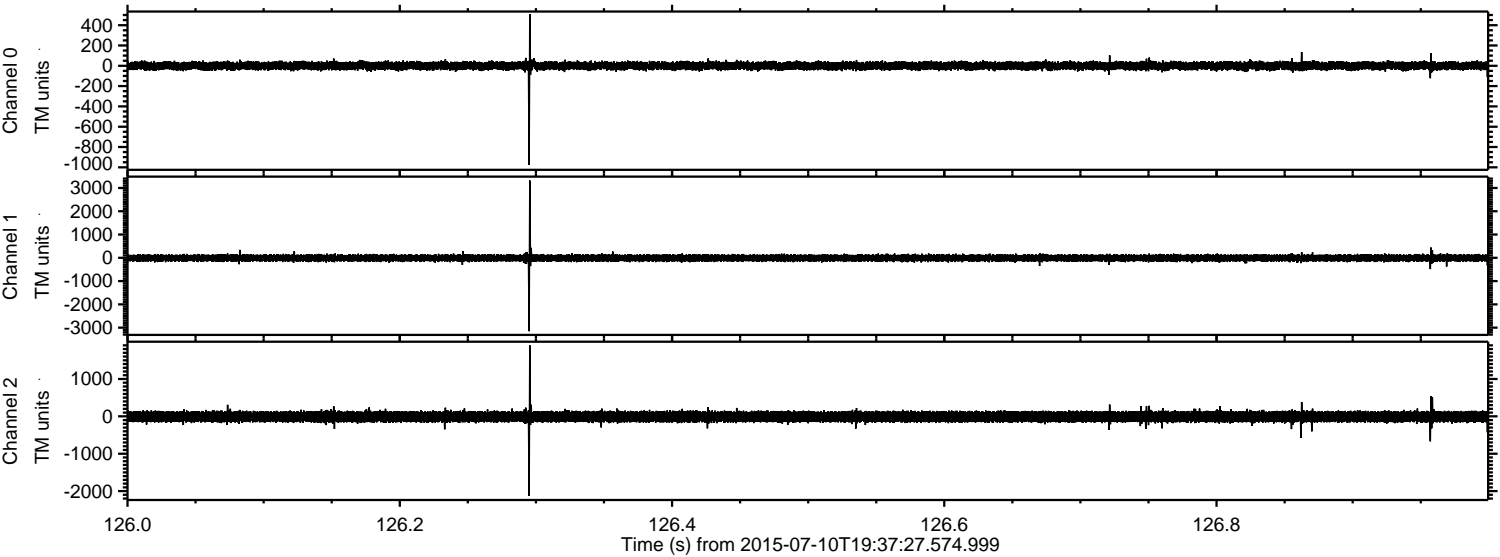

ELMAVAN 3D WAVEFORMS (Measured data sampled at 50 kHz) 51000 packets of 144 samples from 2015-07-10T19:37:27.574.999. Part 133/147

Processed Fri Jul 10 21:43:43 2015 by ELM ver.2012-10-06 from 001__elm20150710_193726__dat00.bin

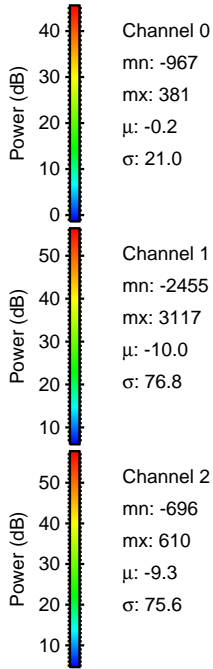
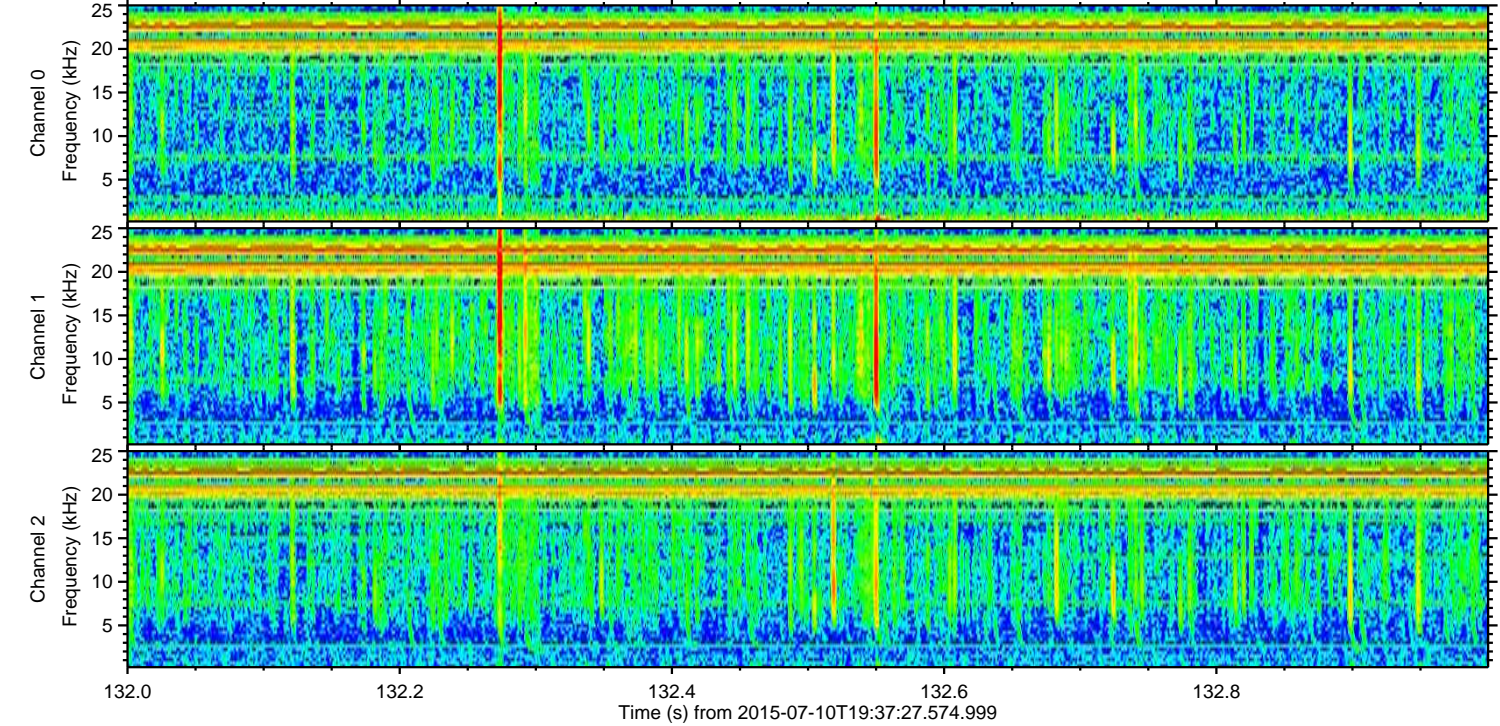
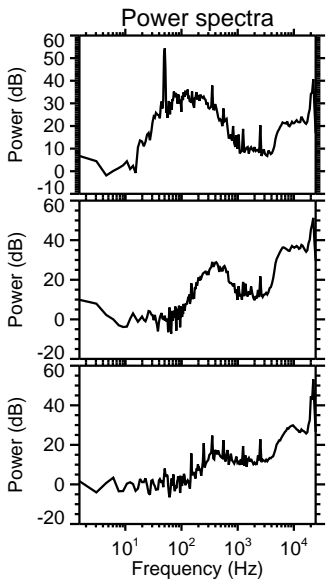
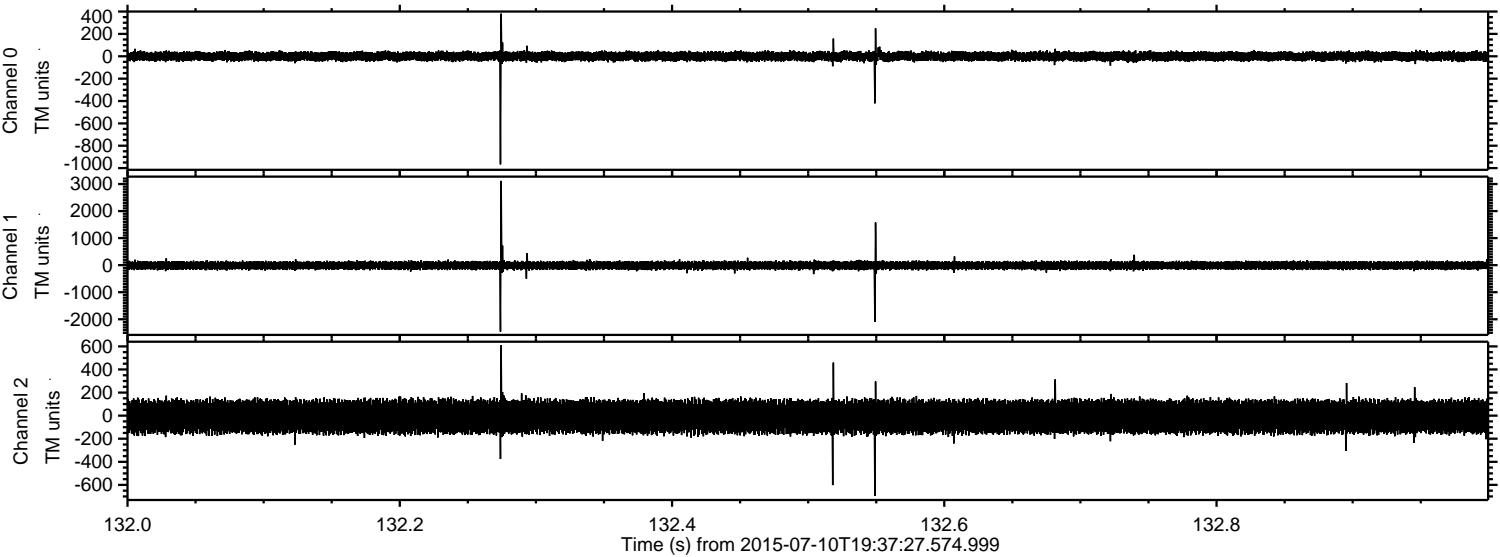

Processed Fri Jul 10 21:43:44 2015 by ELM ver.2012-10-06 from 001__elm20150710_193726__dat00.bin

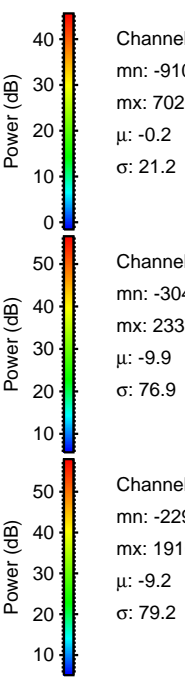
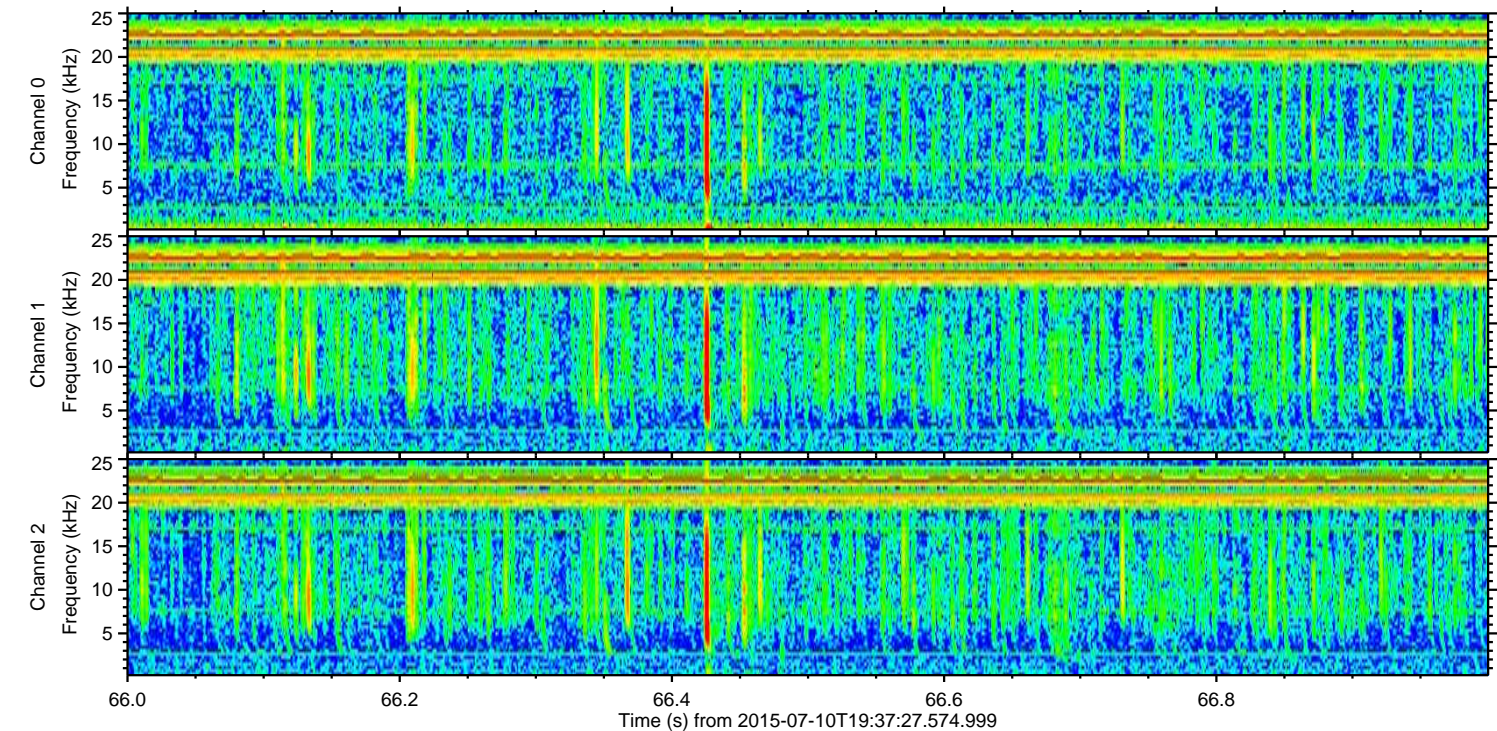
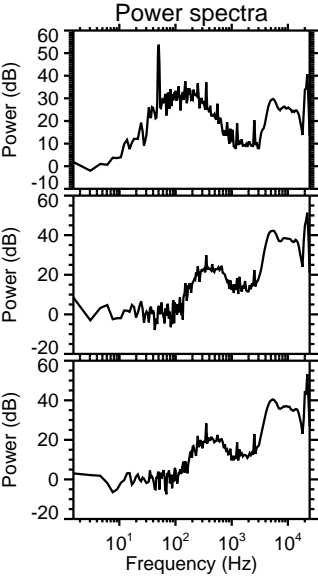
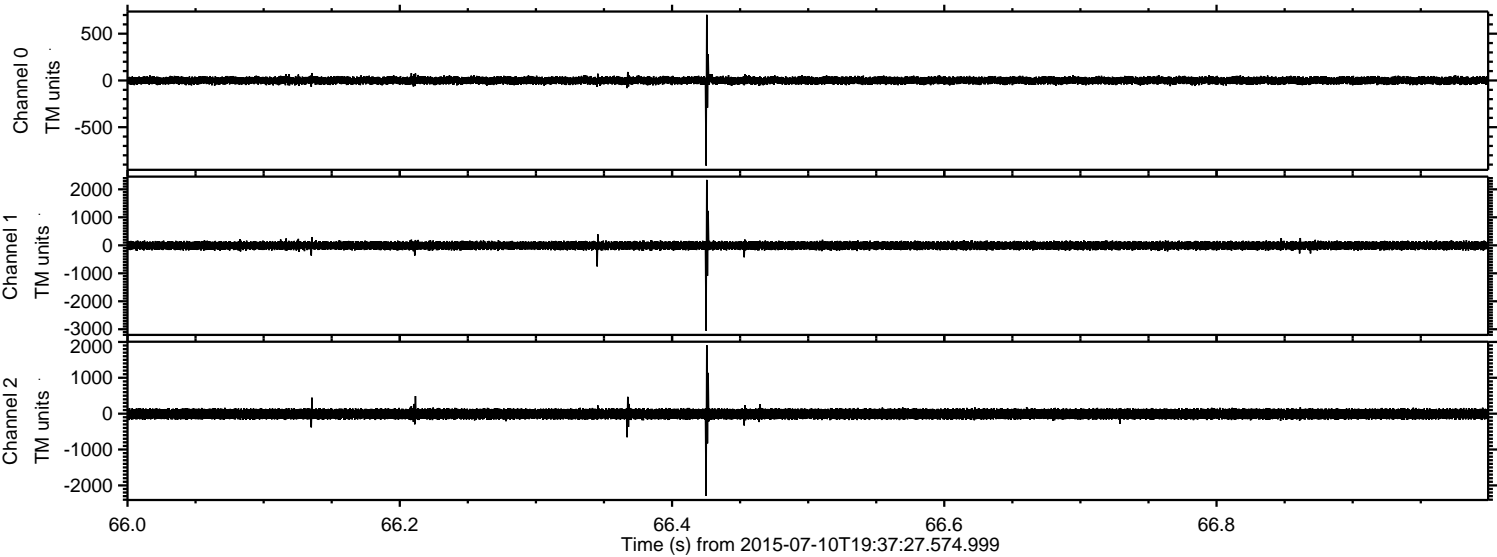

ELMAVAN 3D WAVEFORMS (Measured data sampled at 50 kHz) 51000 packets of 144 samples from 2015-07-10T19:37:27.574.999. Part 113/147

Processed Fri Jul 10 21:43:45 2015 by ELM ver.2012-10-06 from 001__elm20150710_193726__dat00.bin

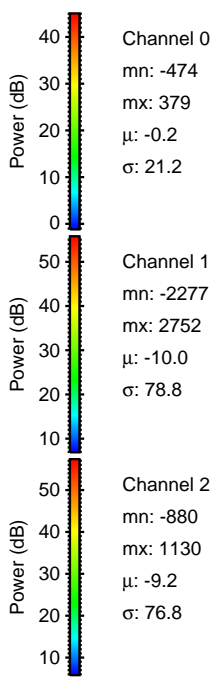
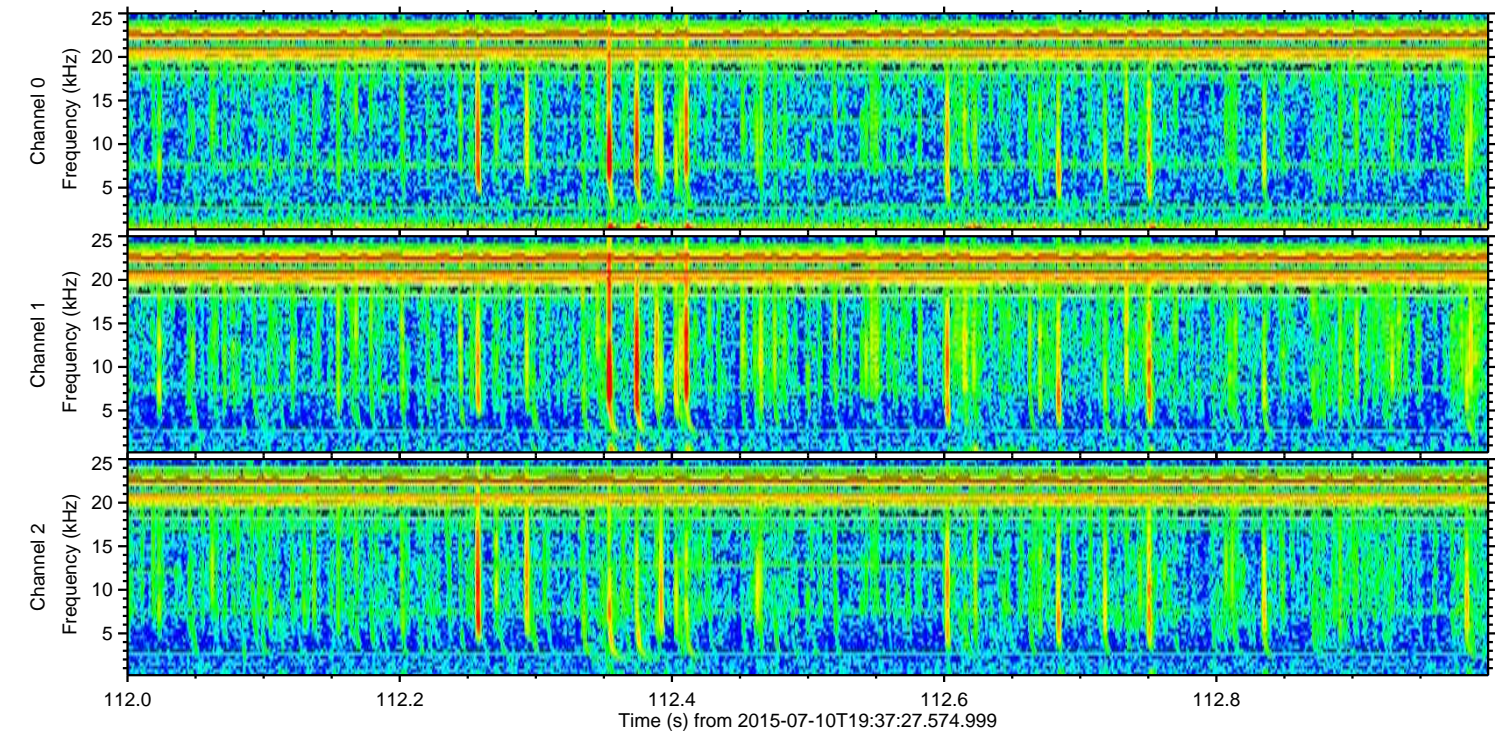
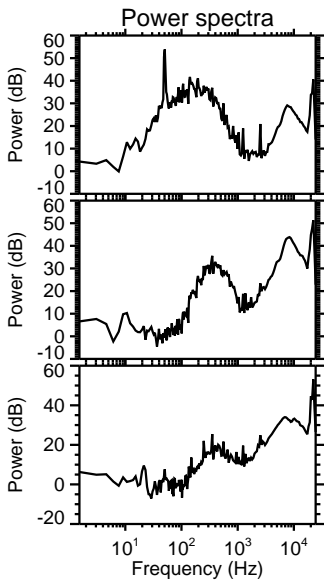
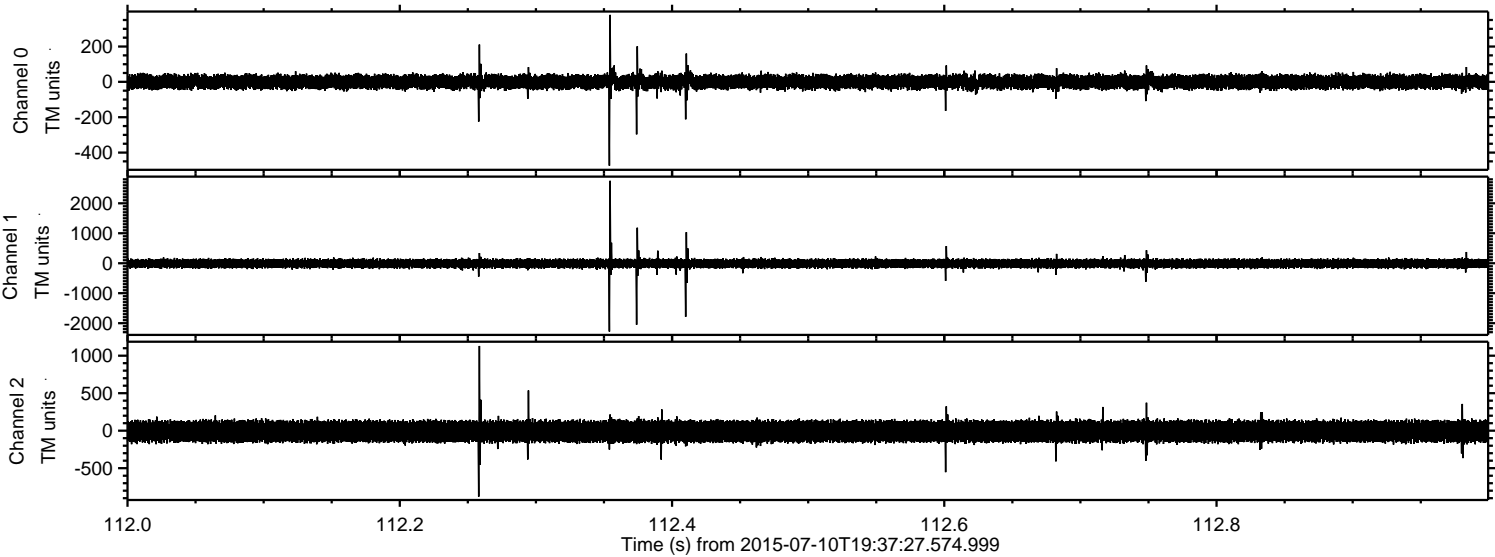

Processed Fri Jul 10 21:43:46 2015 by ELM ver.2012-10-06 from 001__elm20150710_193726__dat00.bin

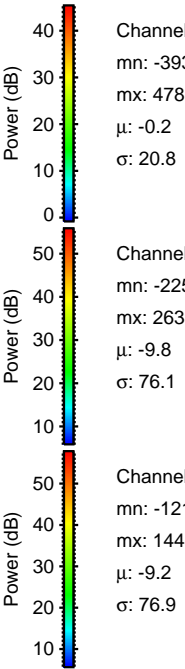
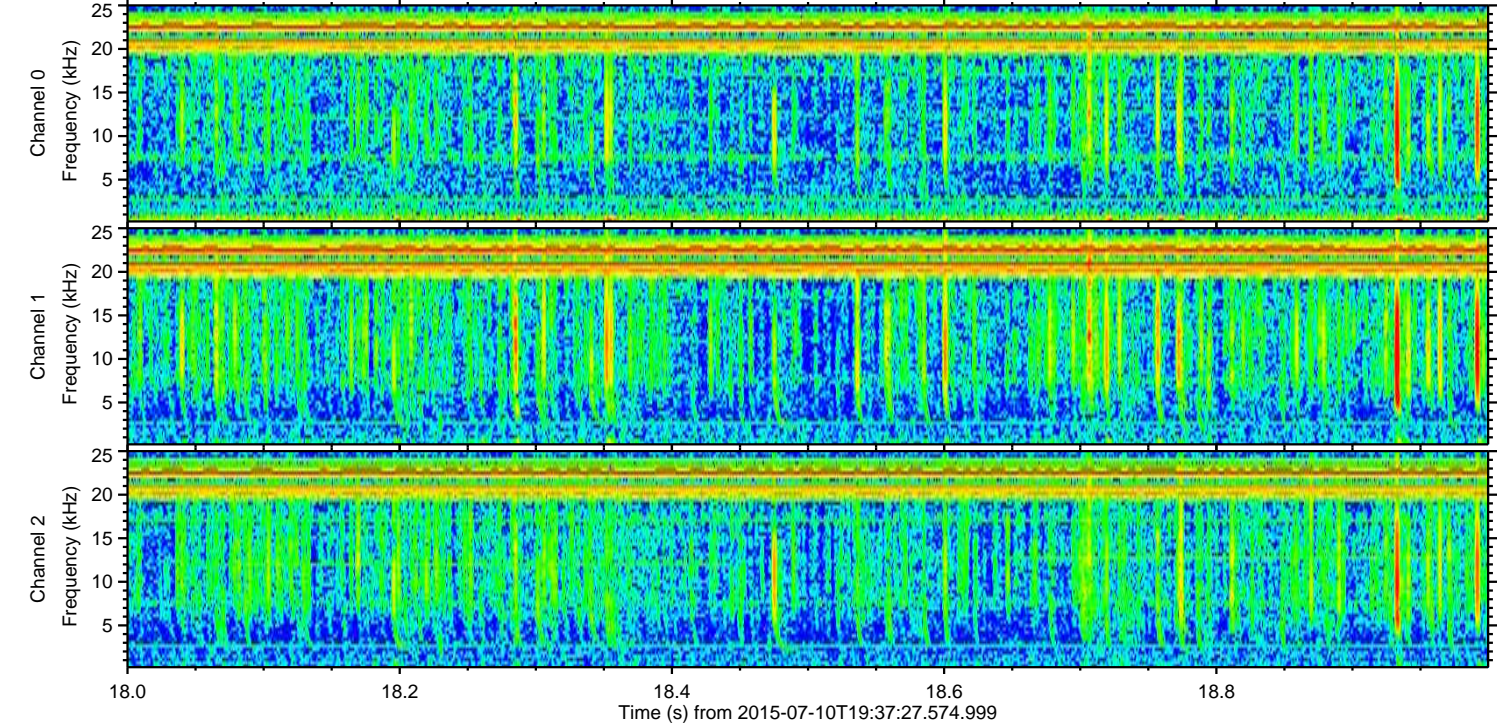
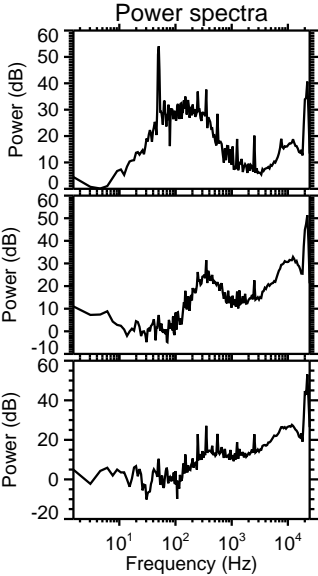
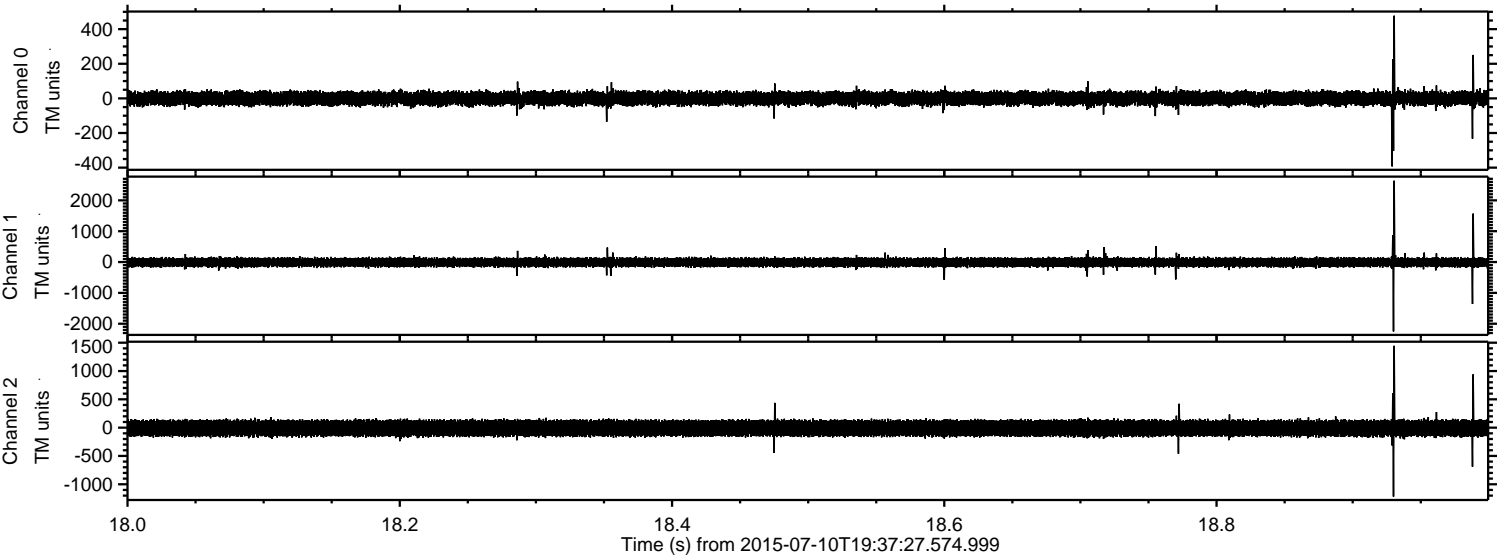

ELMAVAN 3D WAVEFORMS (Measured data sampled at 50 kHz) 51000 packets of 144 samples from 2015-07-10T19:37:27.574.999. Part 105/147

Processed Fri Jul 10 21:43:47 2015 by ELM ver.2012-10-06 from 001__elm20150710_193726__dat00.bin

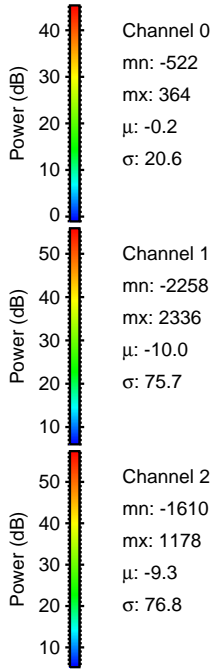
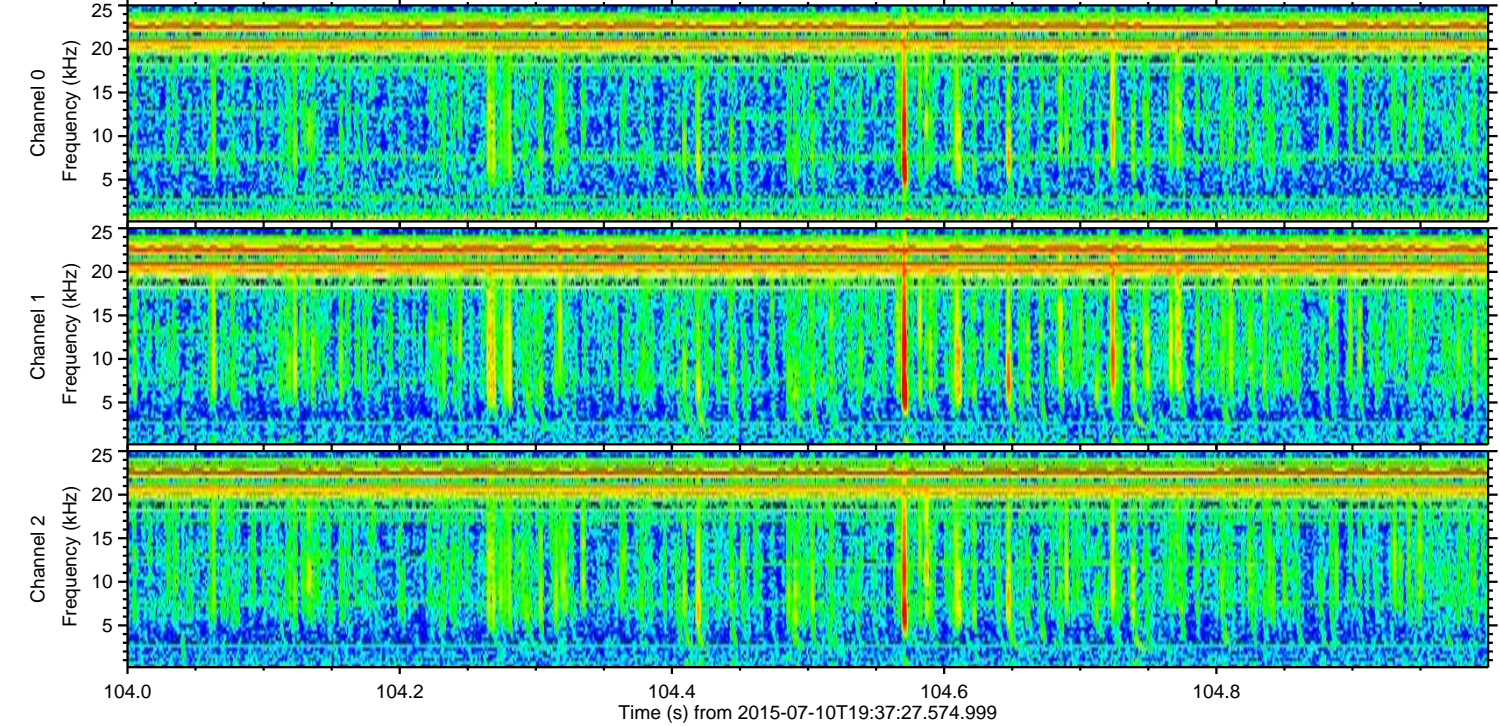
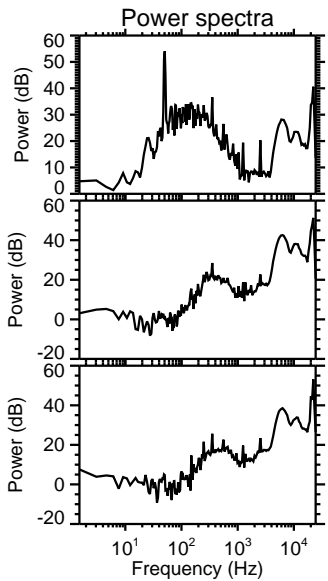
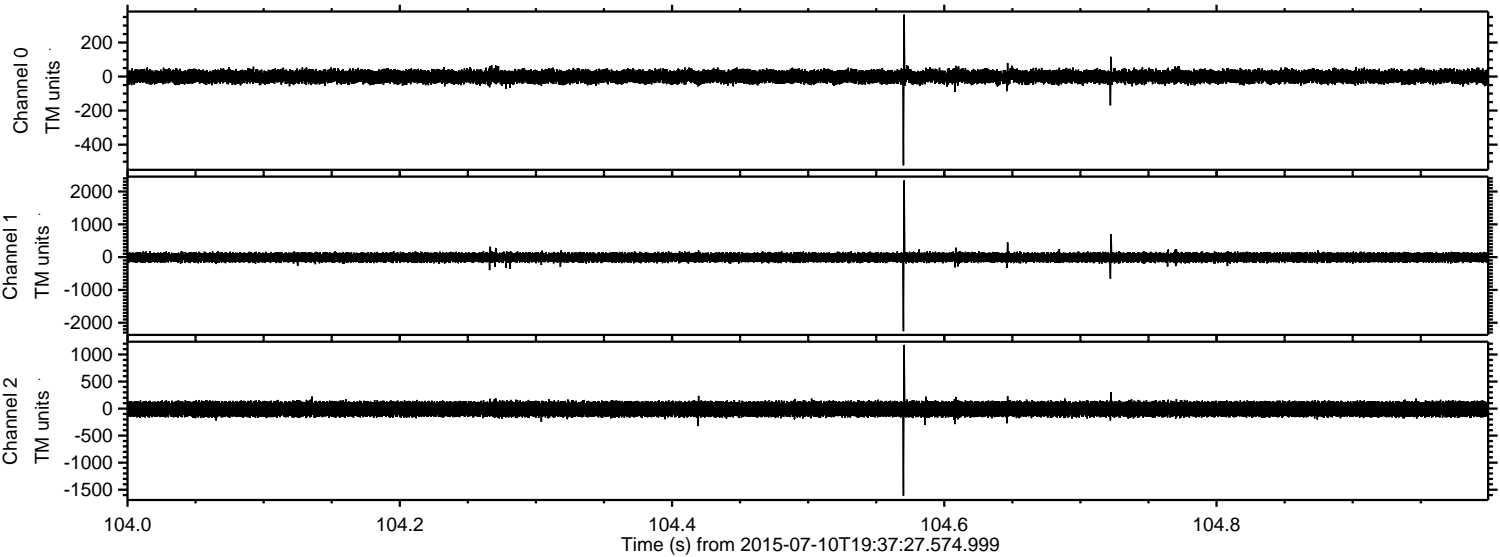

Channel 0
mn: -522
mx: 364
 μ : -0.2
 σ : 20.6

Channel 1
mn: -2258
mx: 2336
 μ : -10.0
 σ : 75.7

Channel 2
mn: -1610
mx: 1178
 μ : -9.3
 σ : 76.8

Processed Fri Jul 10 21:43:48 2015 by ELM ver.2012-10-06 from 001__elm20150710_193726__dat00.bin

