

ELMAVAN 3D WAVEFORMS (Measured data sampled at 50 kHz) 51000 packets of 144 samples from 2015-07-10T17:47:22.861.999.

Processed Fri Jul 10 19:53:58 2015 by ELM ver.2012-10-06 from 001__elm20150710_174721__dat00.bin

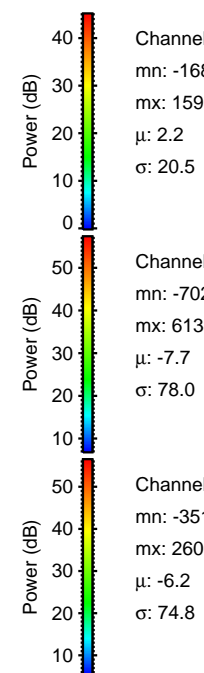

Processed Fri Jul 10 19:54:14 2015 by ELM ver.2012-10-06 from 001__elm20150710_174721__dat00.bin

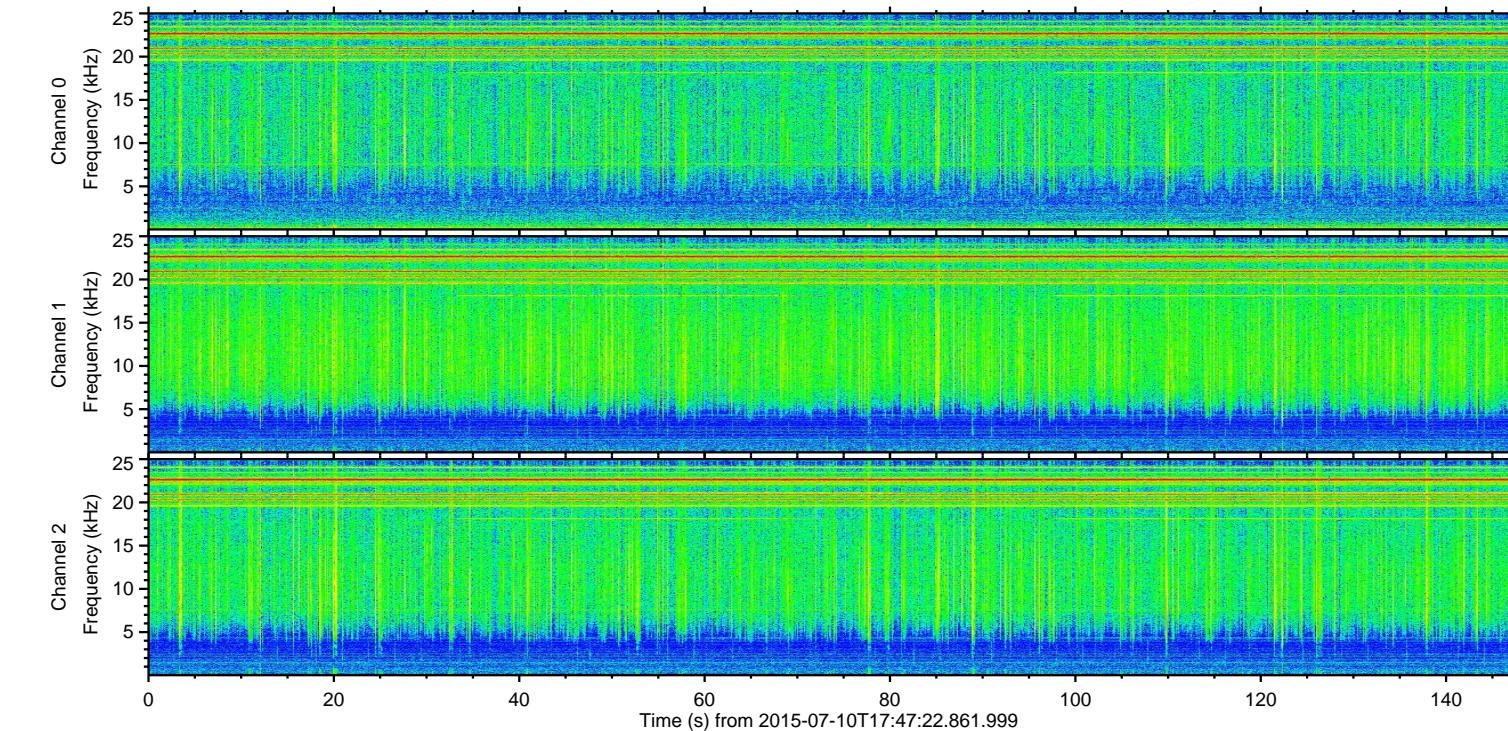
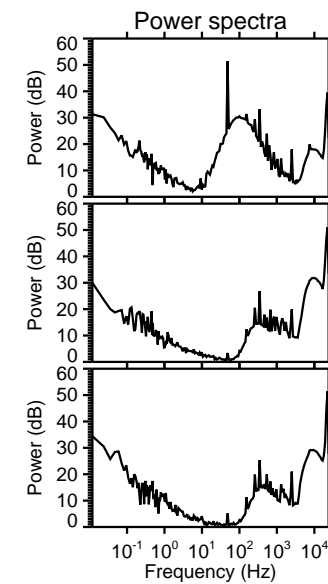
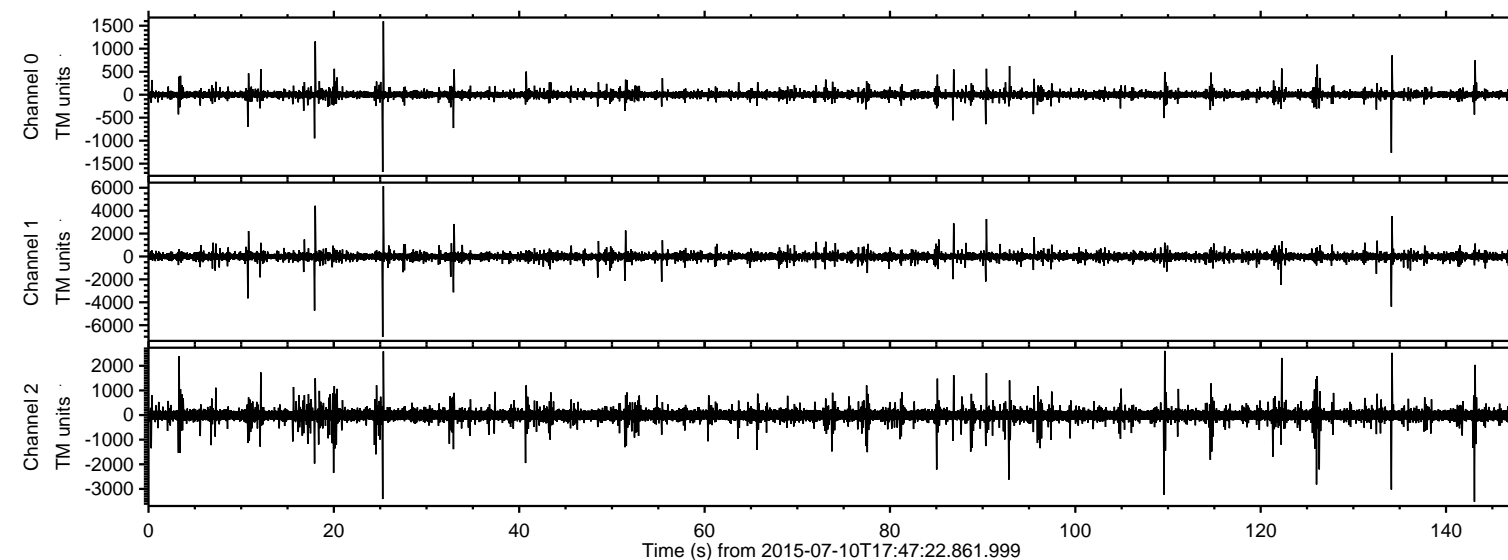
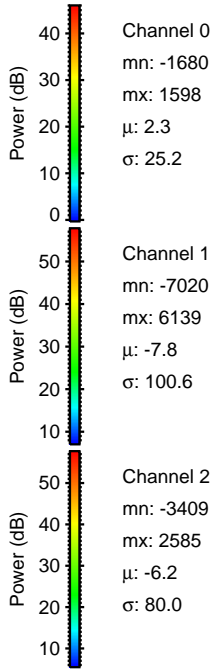
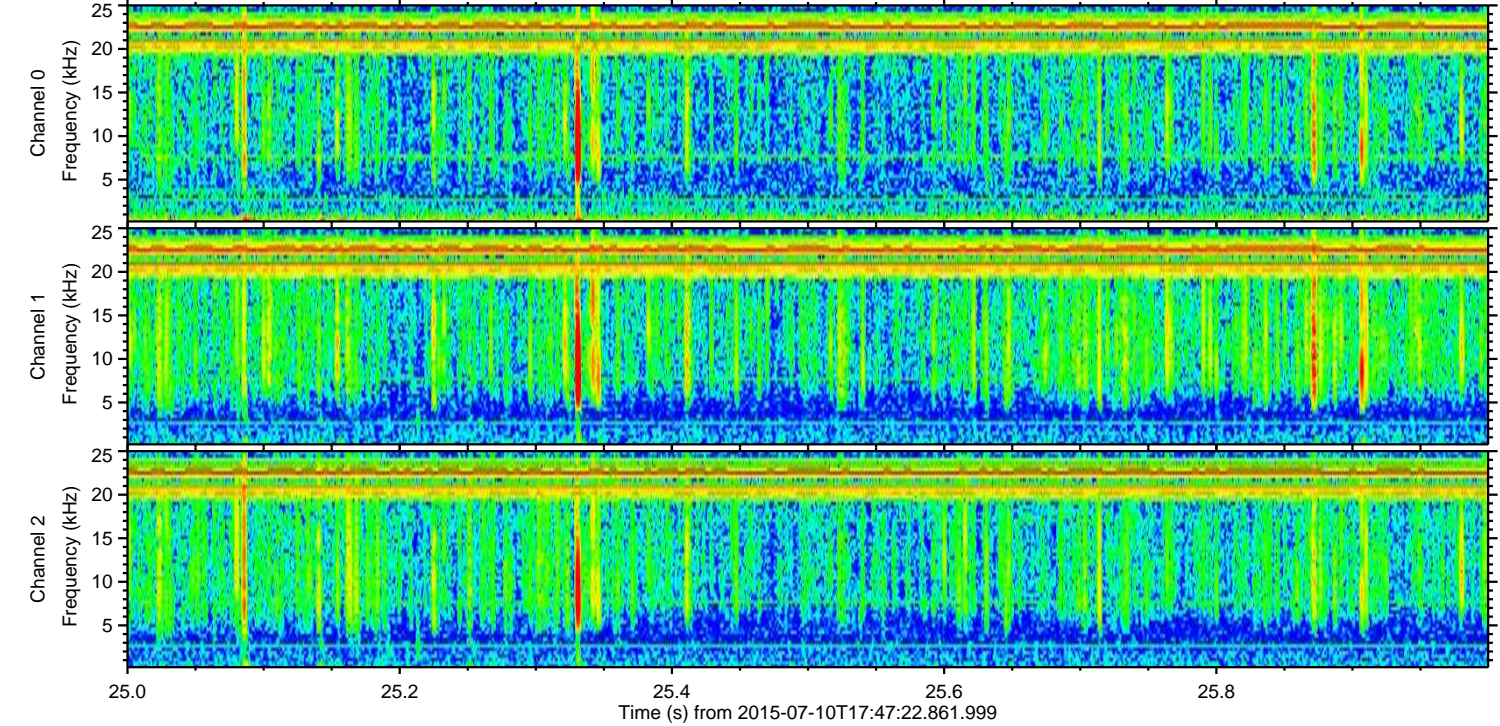
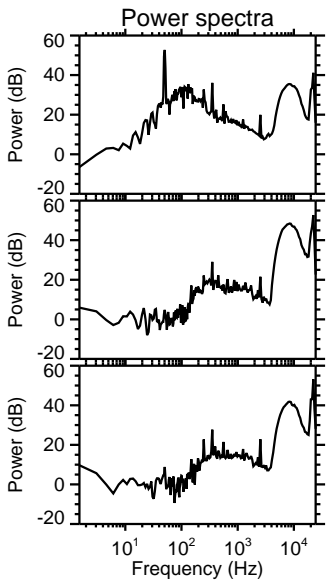
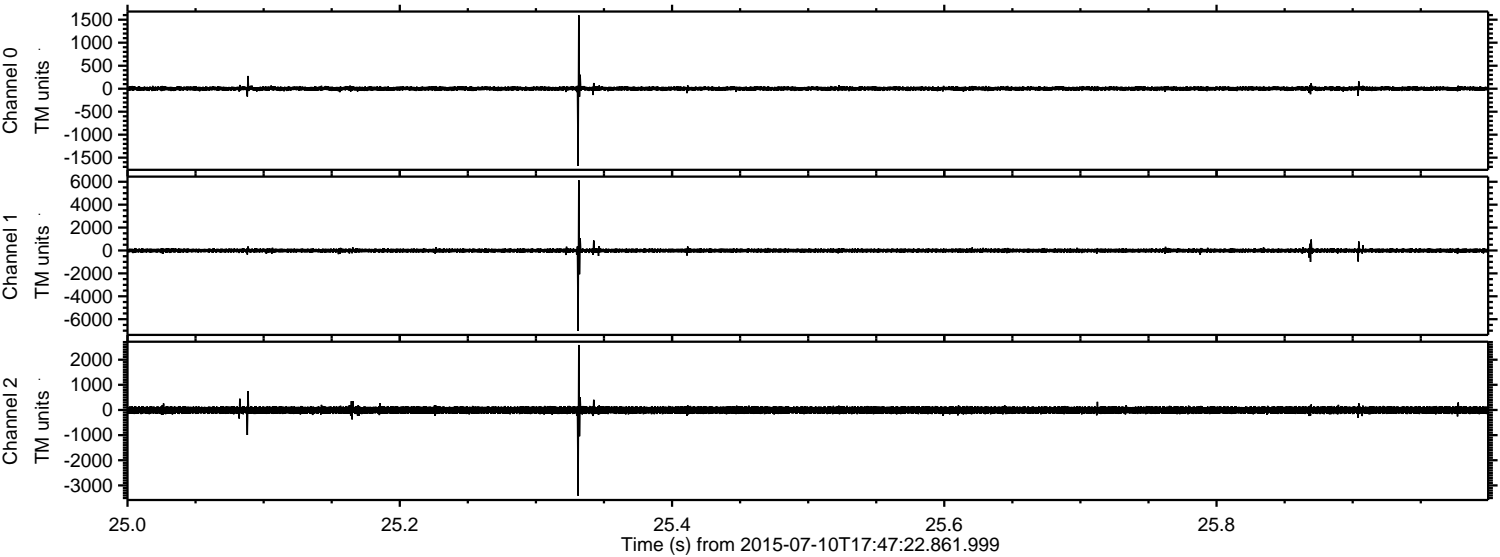

Processed Fri Jul 10 19:54:15 2015 by ELM ver.2012-10-06 from 001__elm20150710_174721__dat00.bin

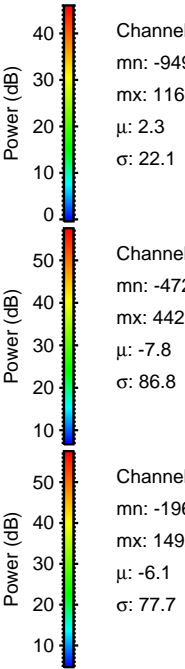
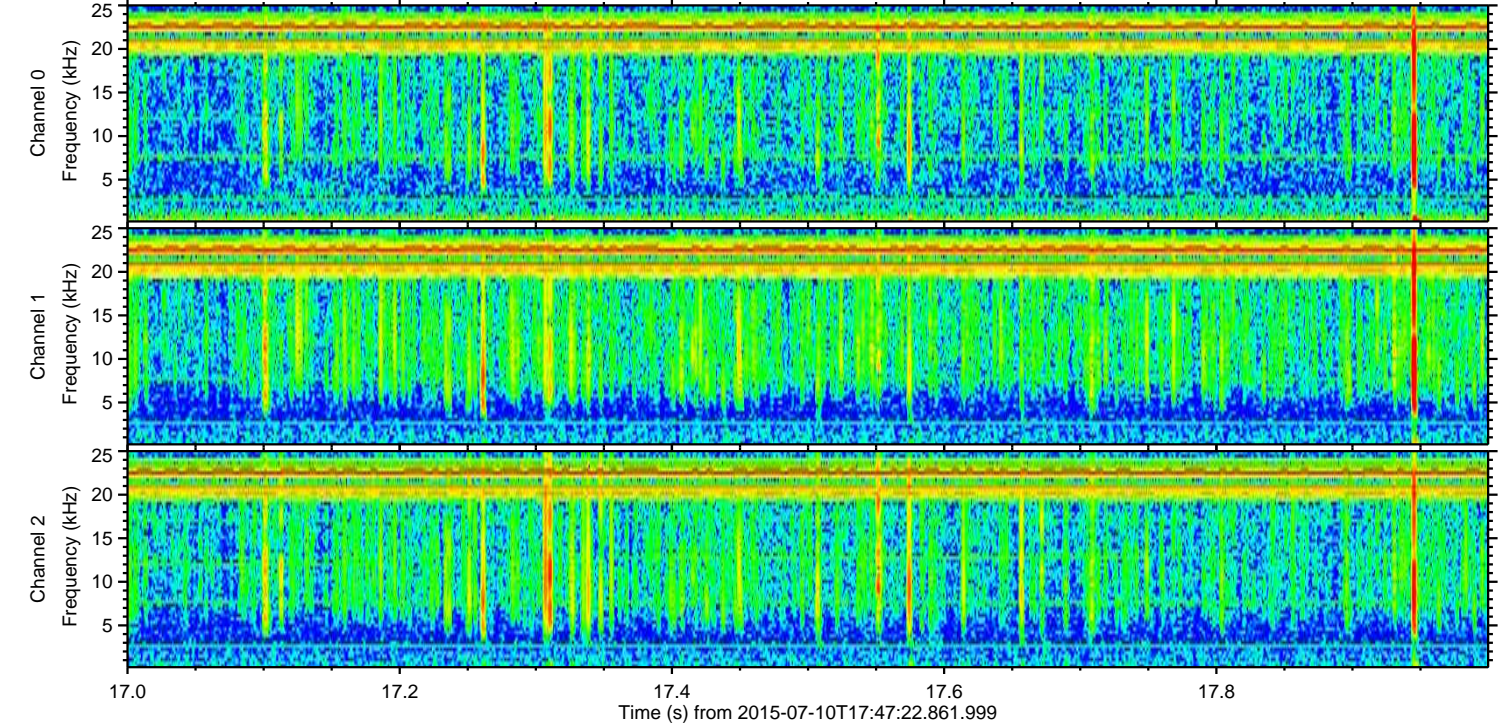
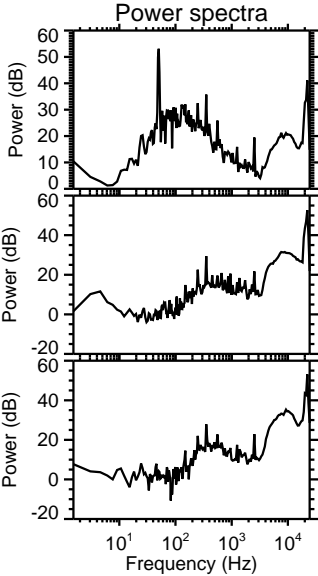
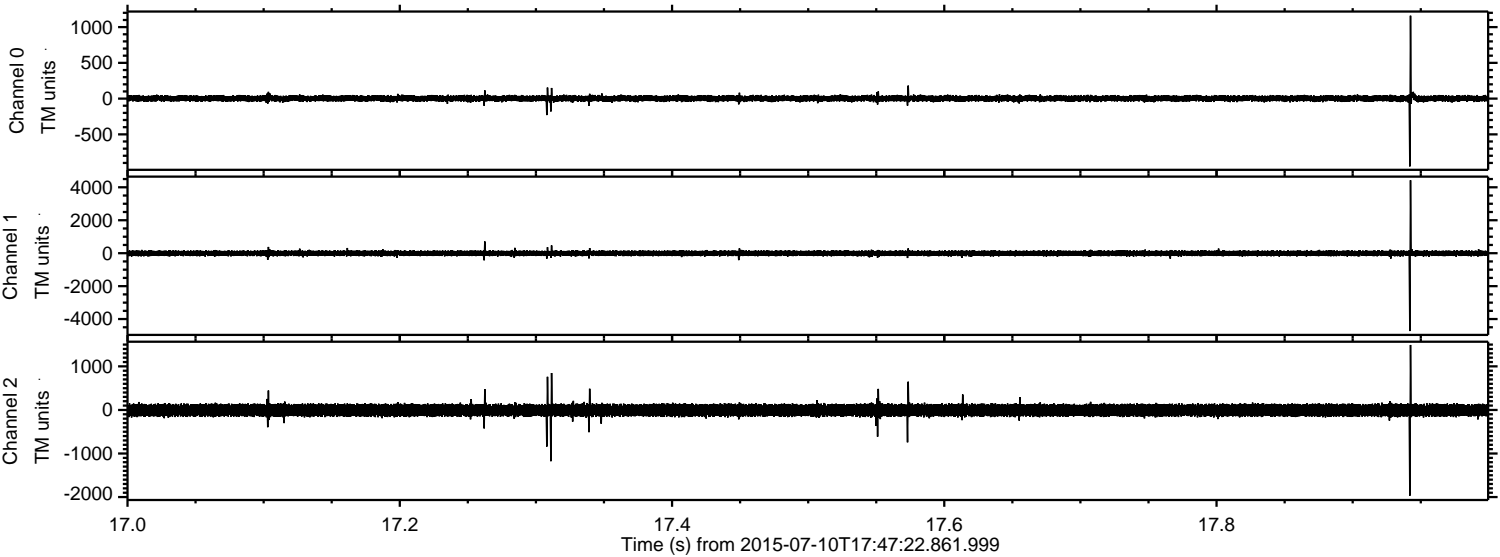

ELMAVAN 3D WAVEFORMS (Measured data sampled at 50 kHz) 51000 packets of 144 samples from 2015-07-10T17:47:22.861.999. Part 135/147

Processed Fri Jul 10 19:54:16 2015 by ELM ver.2012-10-06 from 001__elm20150710_174721__dat00.bin

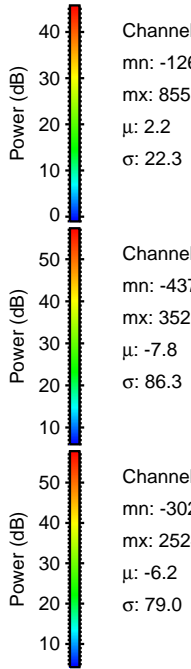
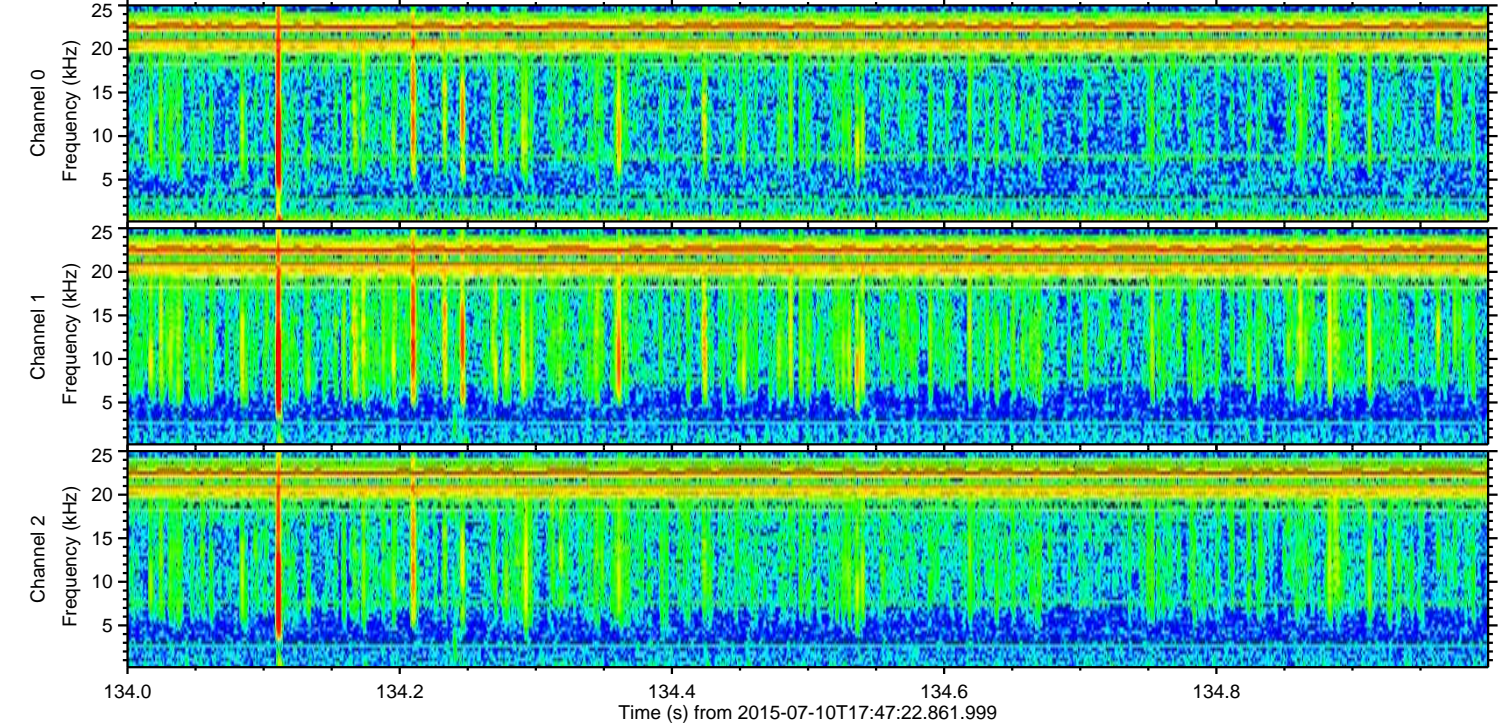
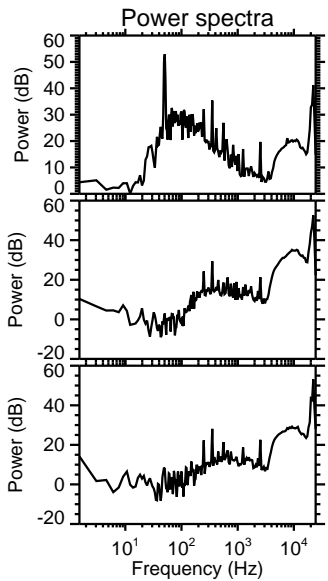
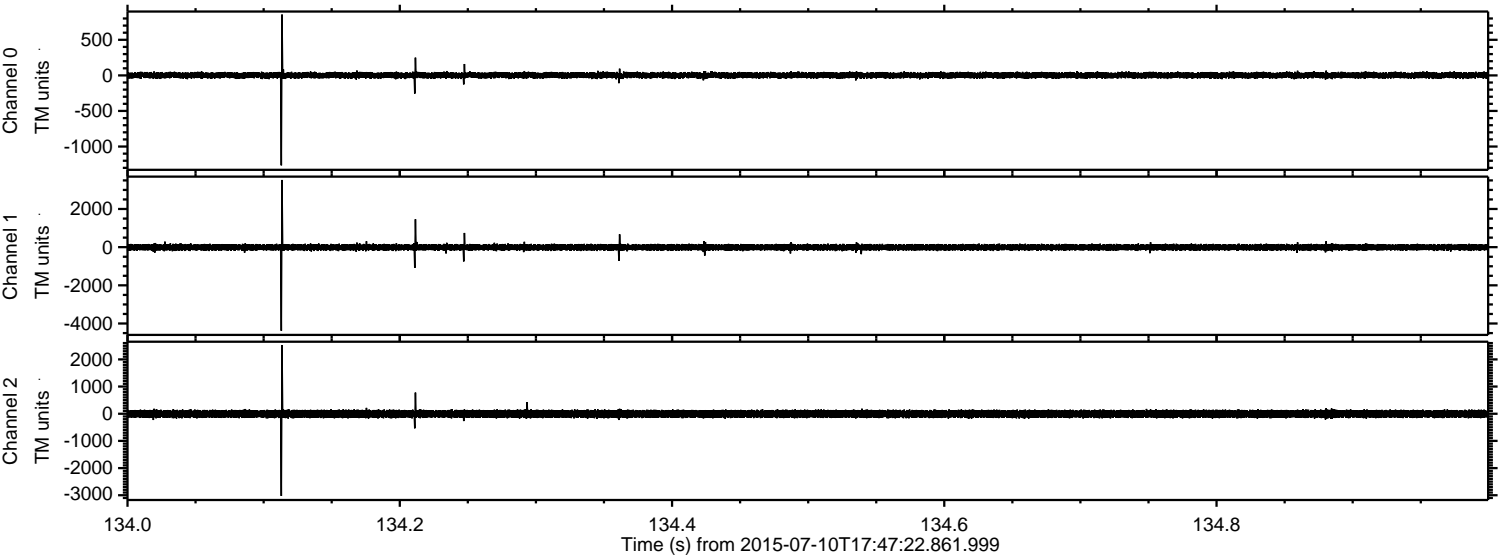

Channel 0
mn: -1264
mx: 855
 μ : 2.2
 σ : 22.3

Channel 1
mn: -4378
mx: 3521
 μ : -7.8
 σ : 86.3

Channel 2
mn: -3024
mx: 2524
 μ : -6.2
 σ : 79.0

Processed Fri Jul 10 19:54:17 2015 by ELM ver.2012-10-06 from 001__elm20150710_174721__dat00.bin

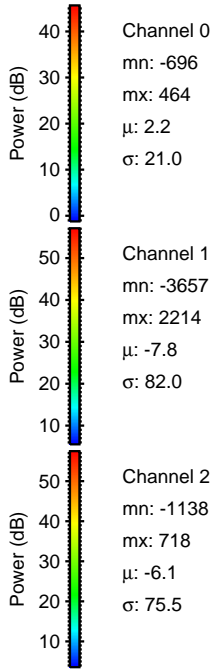
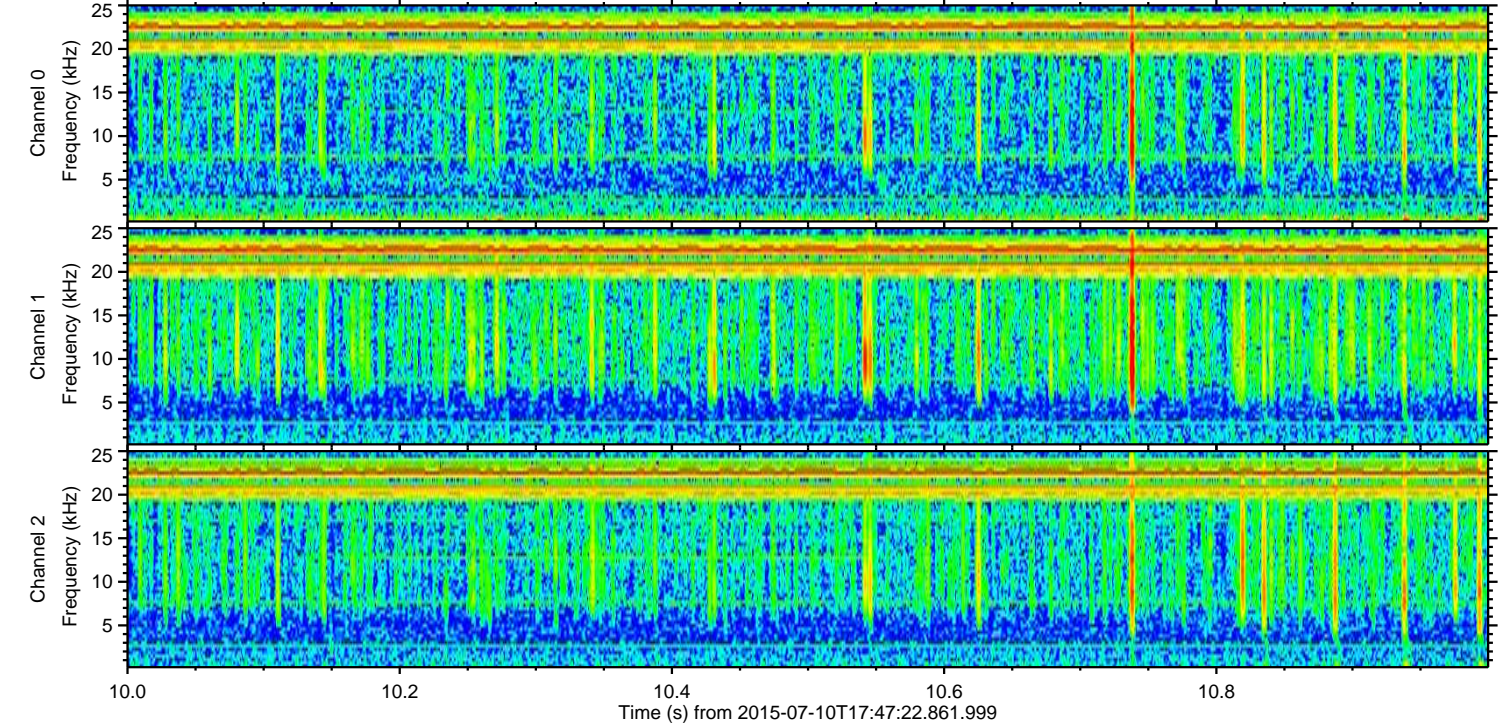
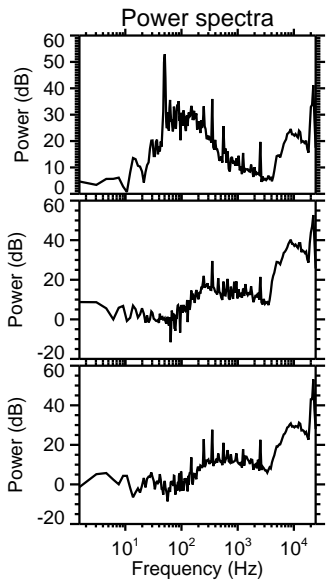
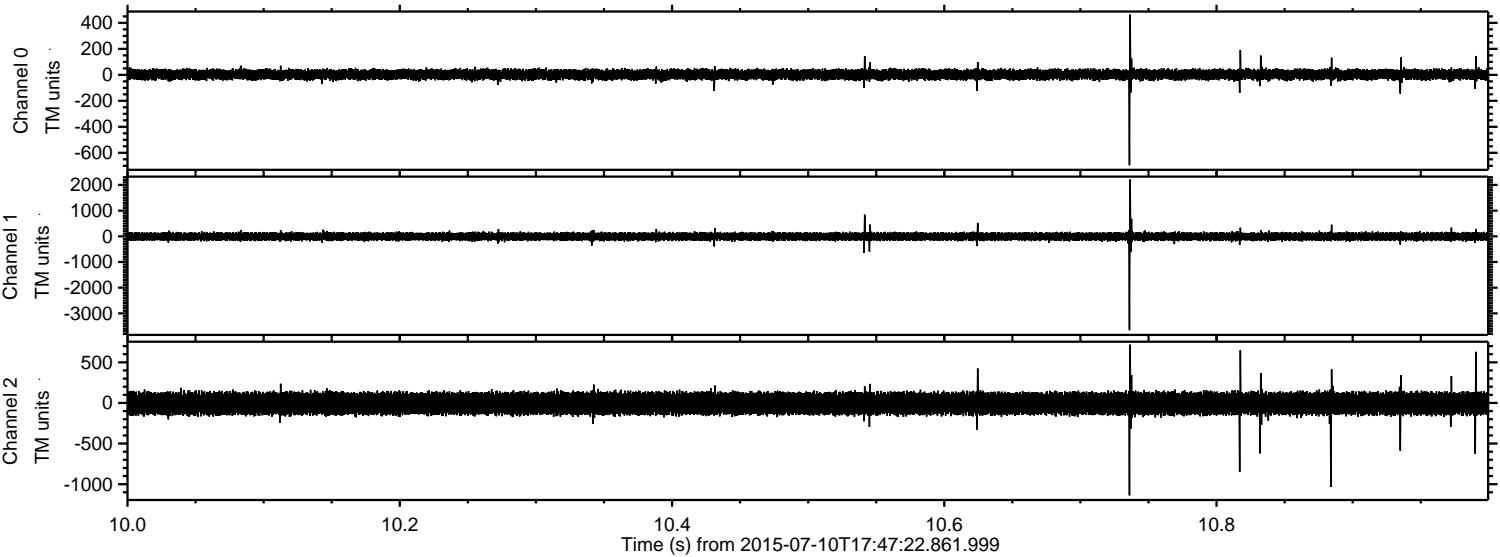

ELMAVAN 3D WAVEFORMS (Measured data sampled at 50 kHz) 51000 packets of 144 samples from 2015-07-10T17:47:22.861.999. Part 144/147

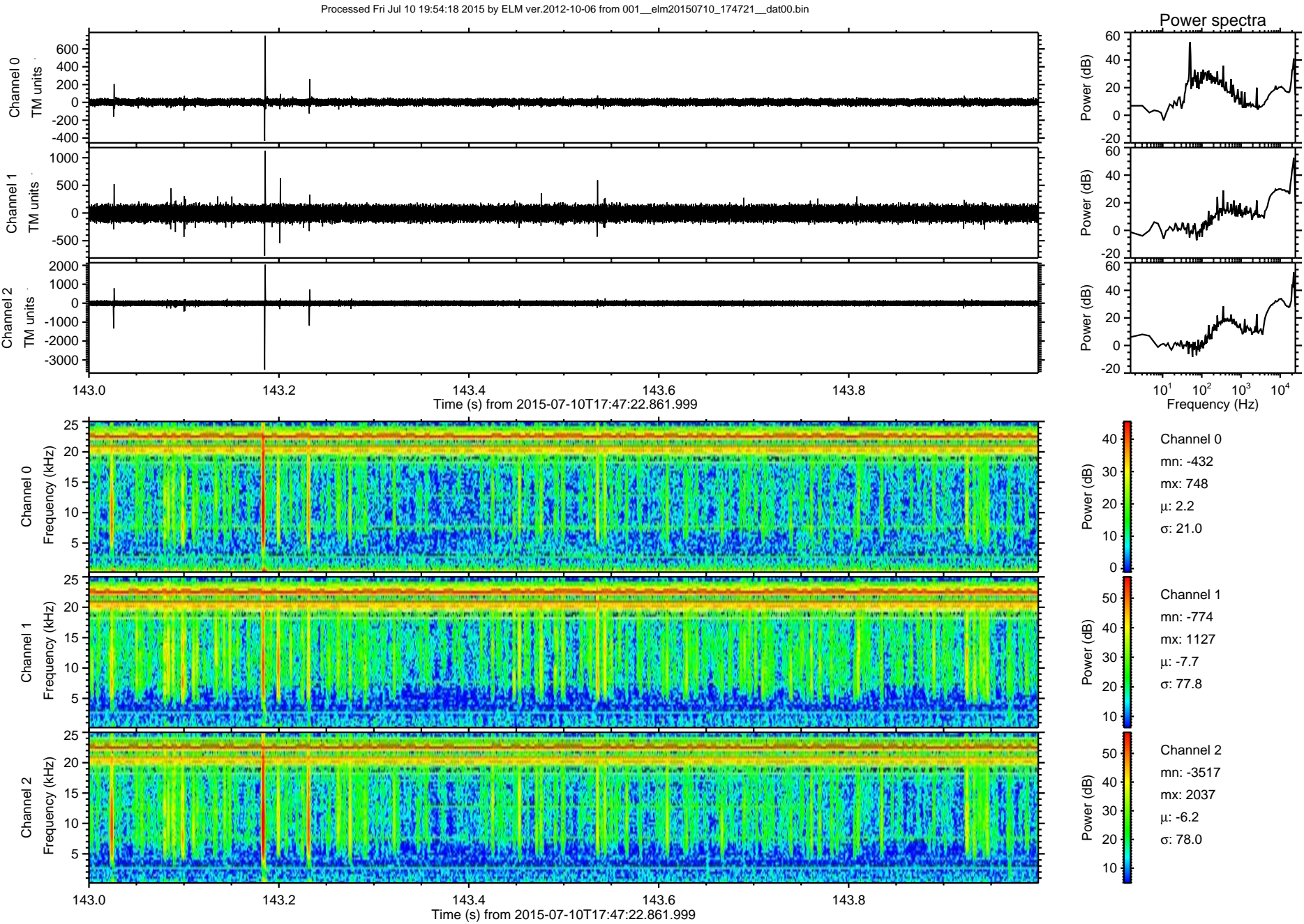

Processed Fri Jul 10 19:54:19 2015 by ELM ver.2012-10-06 from 001__elm20150710_174721__dat00.bin

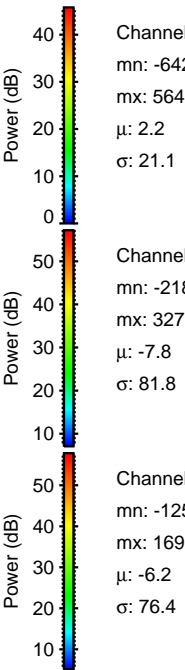
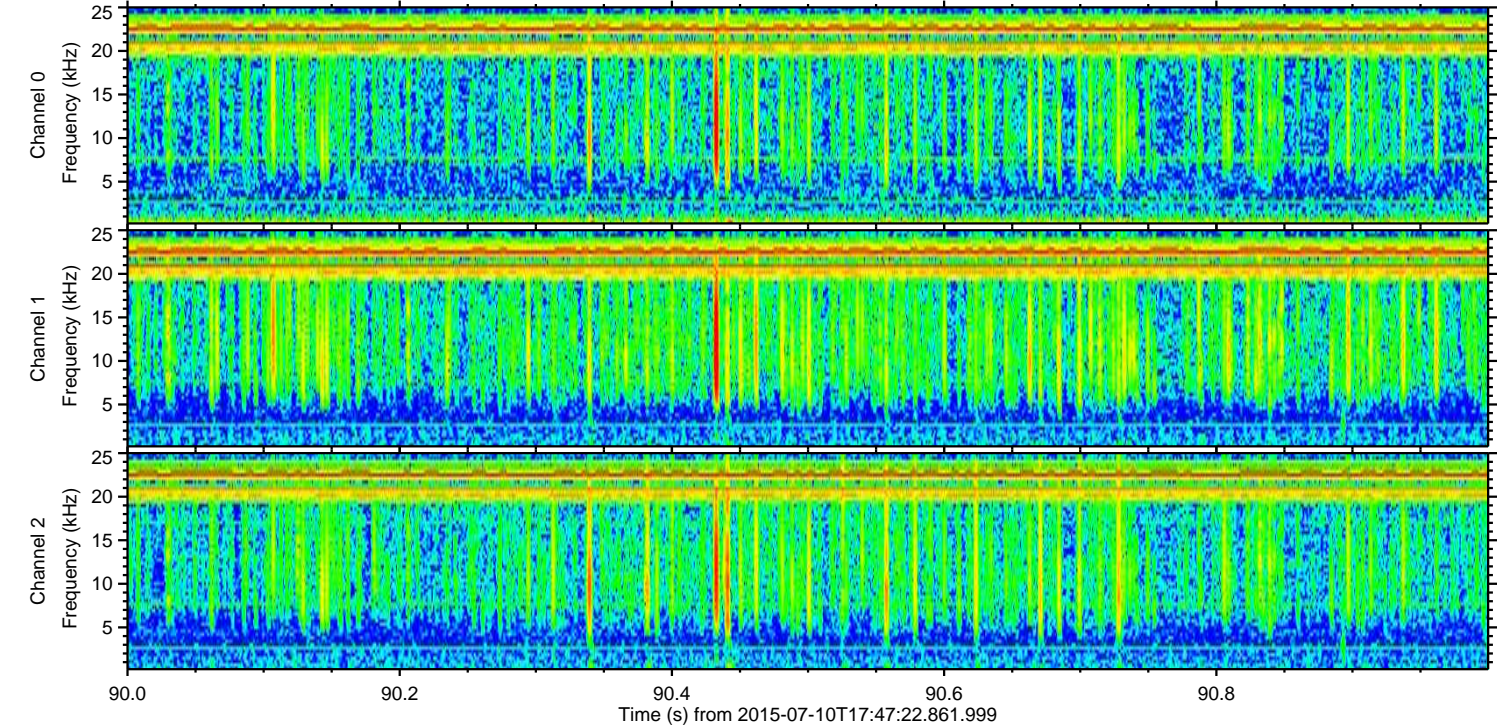
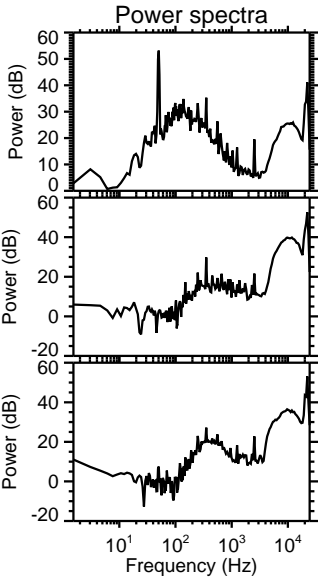
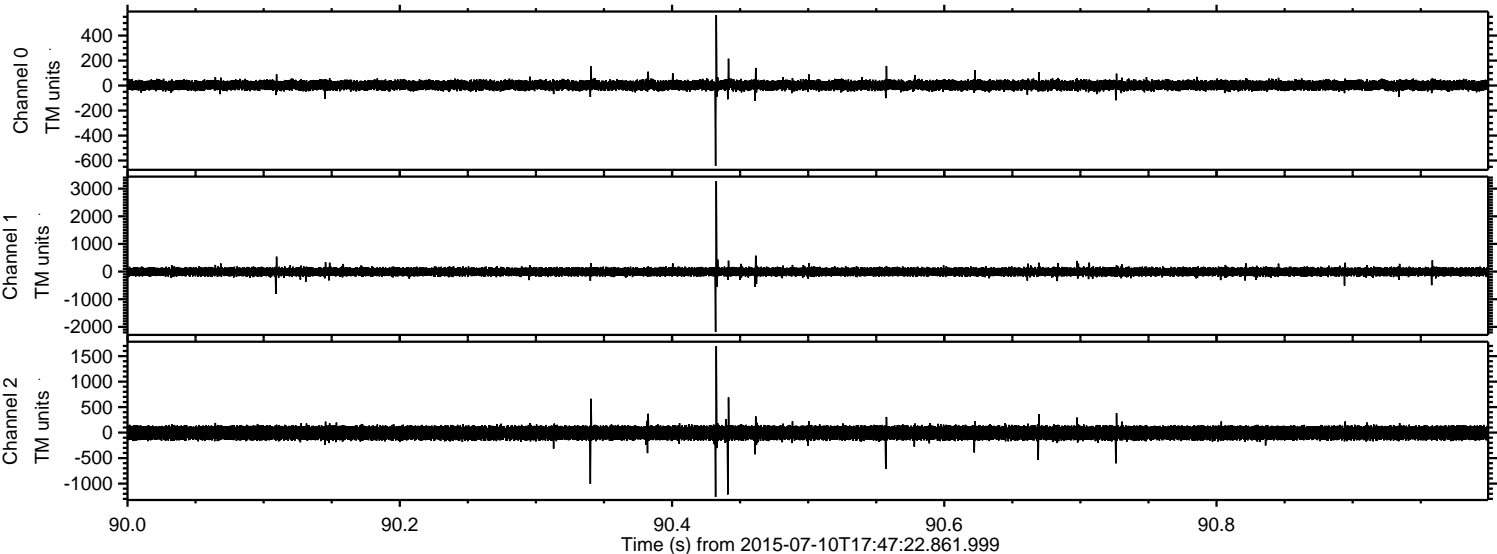

ELMAVAN 3D WAVEFORMS (Measured data sampled at 50 kHz) 51000 packets of 144 samples from 2015-07-10T17:47:22.861.999. Part 110/147

Processed Fri Jul 10 19:54:20 2015 by ELM ver.2012-10-06 from 001__elm20150710_174721__dat00.bin

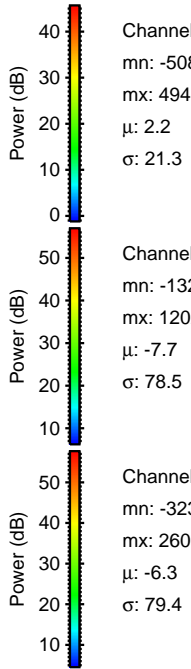
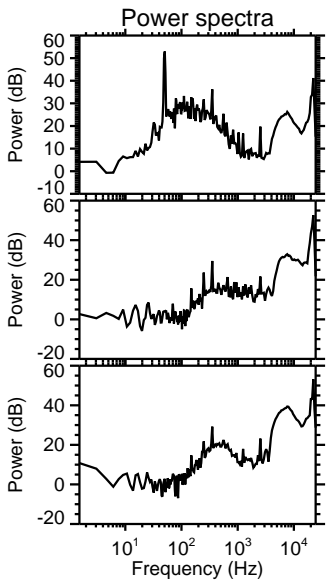
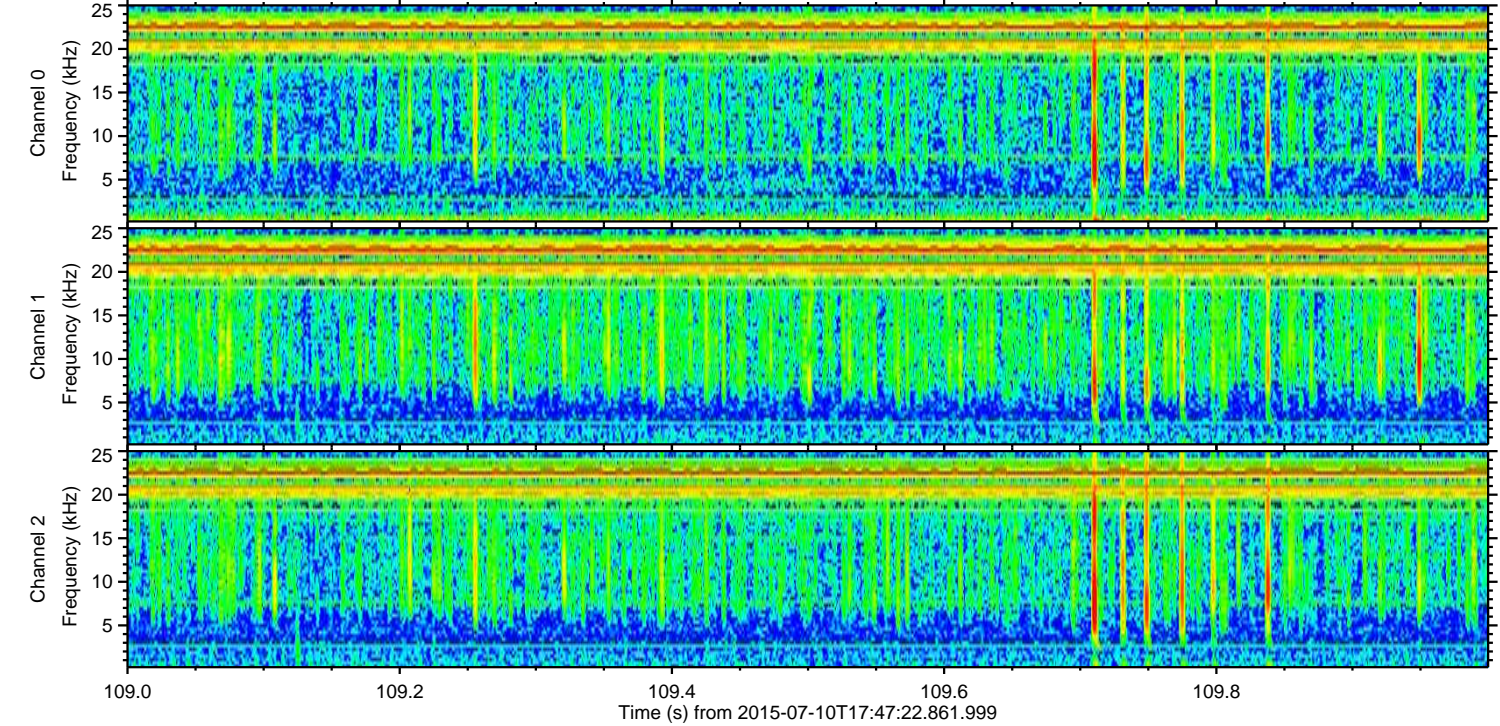
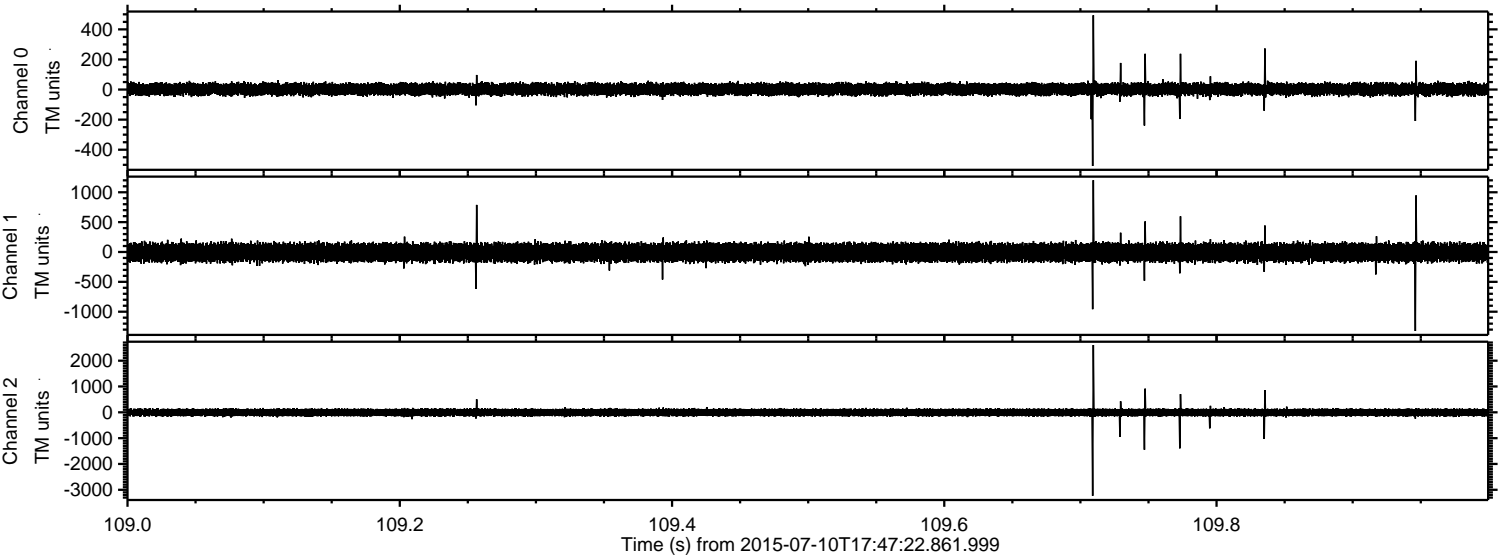

Processed Fri Jul 10 19:54:21 2015 by ELM ver.2012-10-06 from 001__elm20150710_174721__dat00.bin

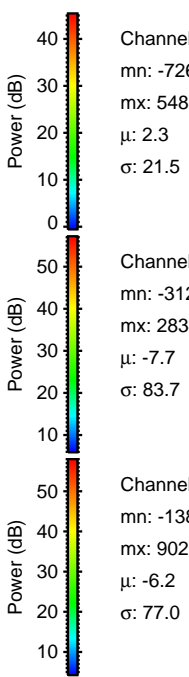
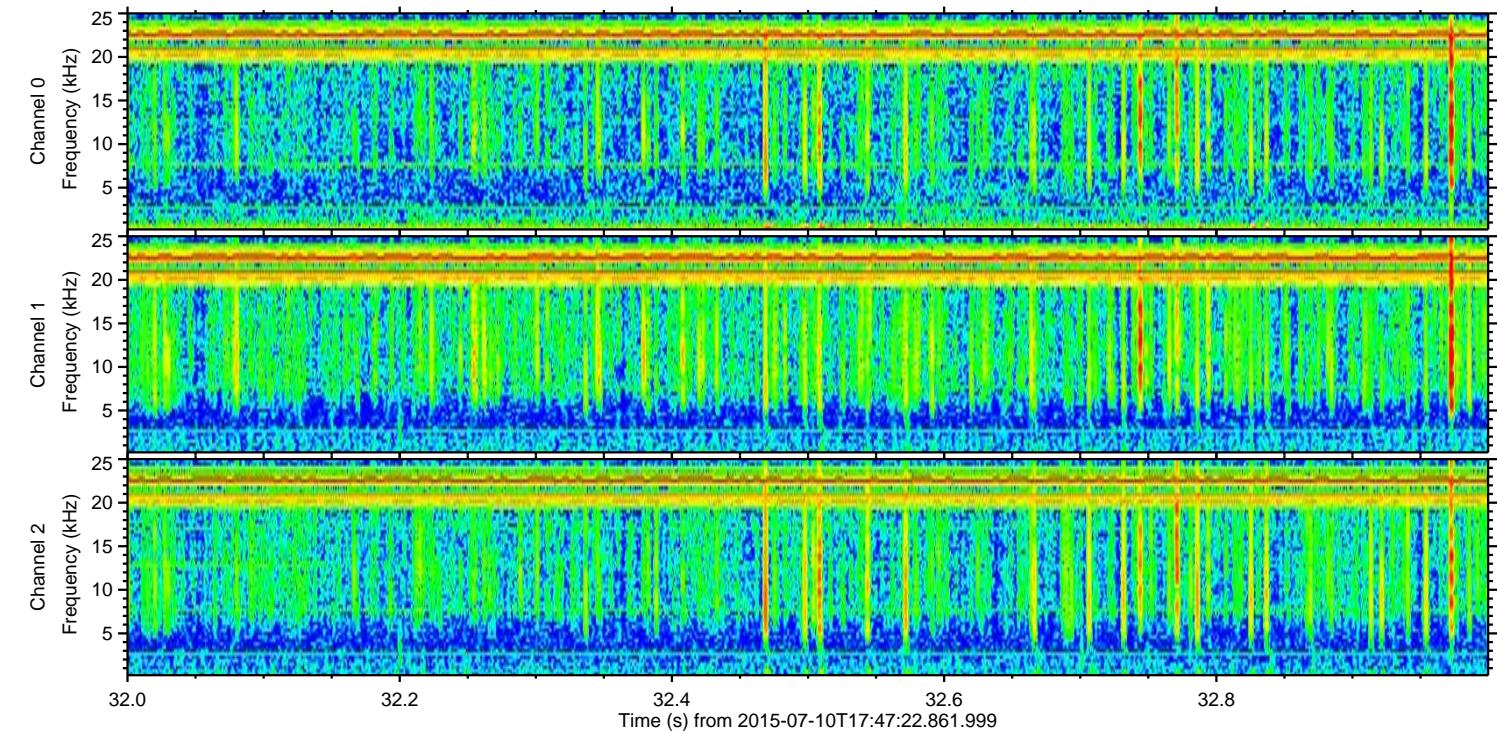
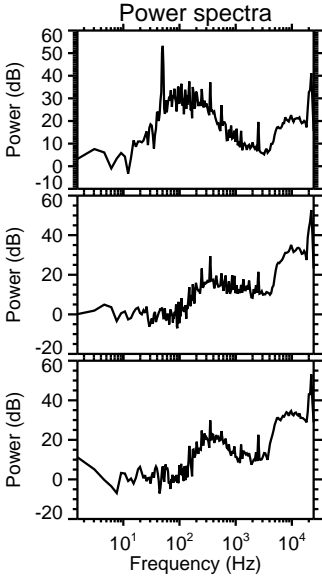
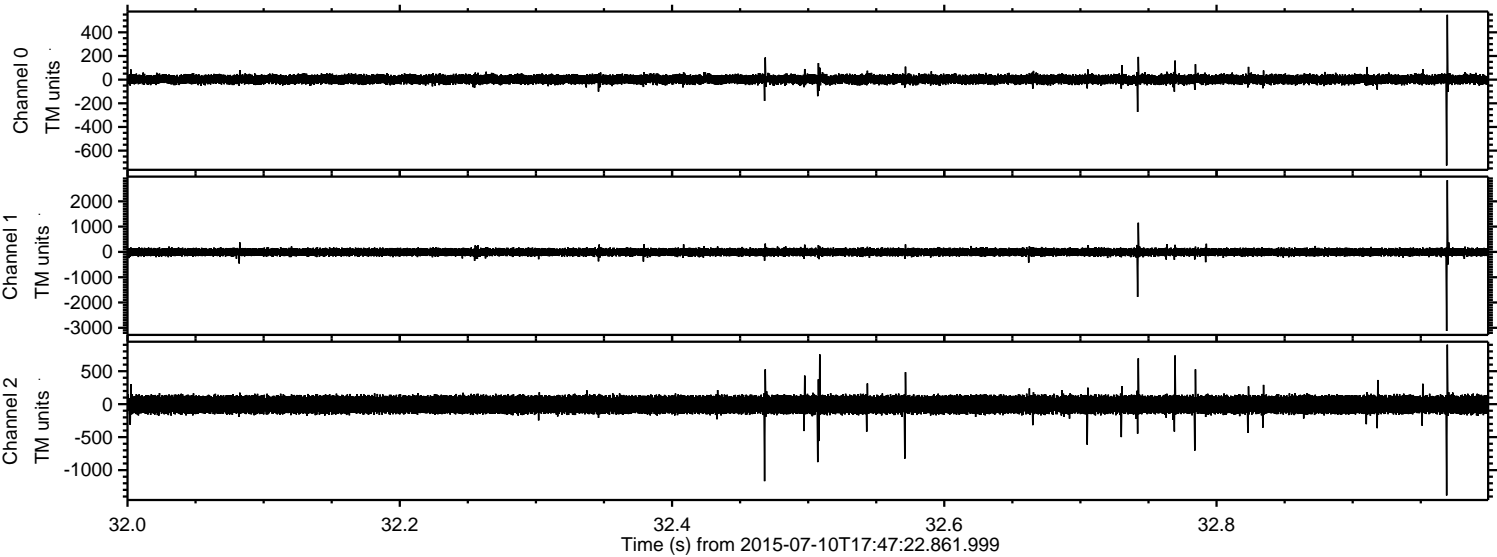

Channel 0
mn: -726
mx: 548
 μ : 2.3
 σ : 21.5

Channel 1
mn: -3125
mx: 2834
 μ : -7.7
 σ : 83.7

Channel 2
mn: -1384
mx: 902
 μ : -6.2
 σ : 77.0

Processed Fri Jul 10 19:54:22 2015 by ELM ver.2012-10-06 from 001__elm20150710_174721__dat00.bin

