

ELMAVAN 3D WAVEFORMS (Measured data sampled at 50 kHz) 51000 packets of 144 samples from 2015-07-10T17:07:21.164.000.

Processed Fri Jul 10 19:13:31 2015 by ELM ver.2012-10-06 from 001__elm20150710_170720__dat00.bin

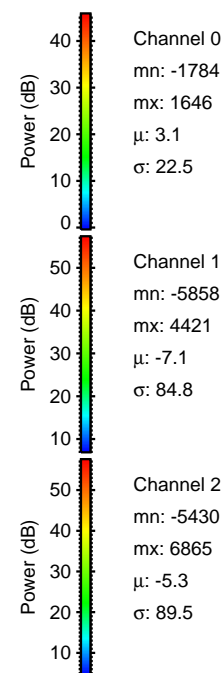
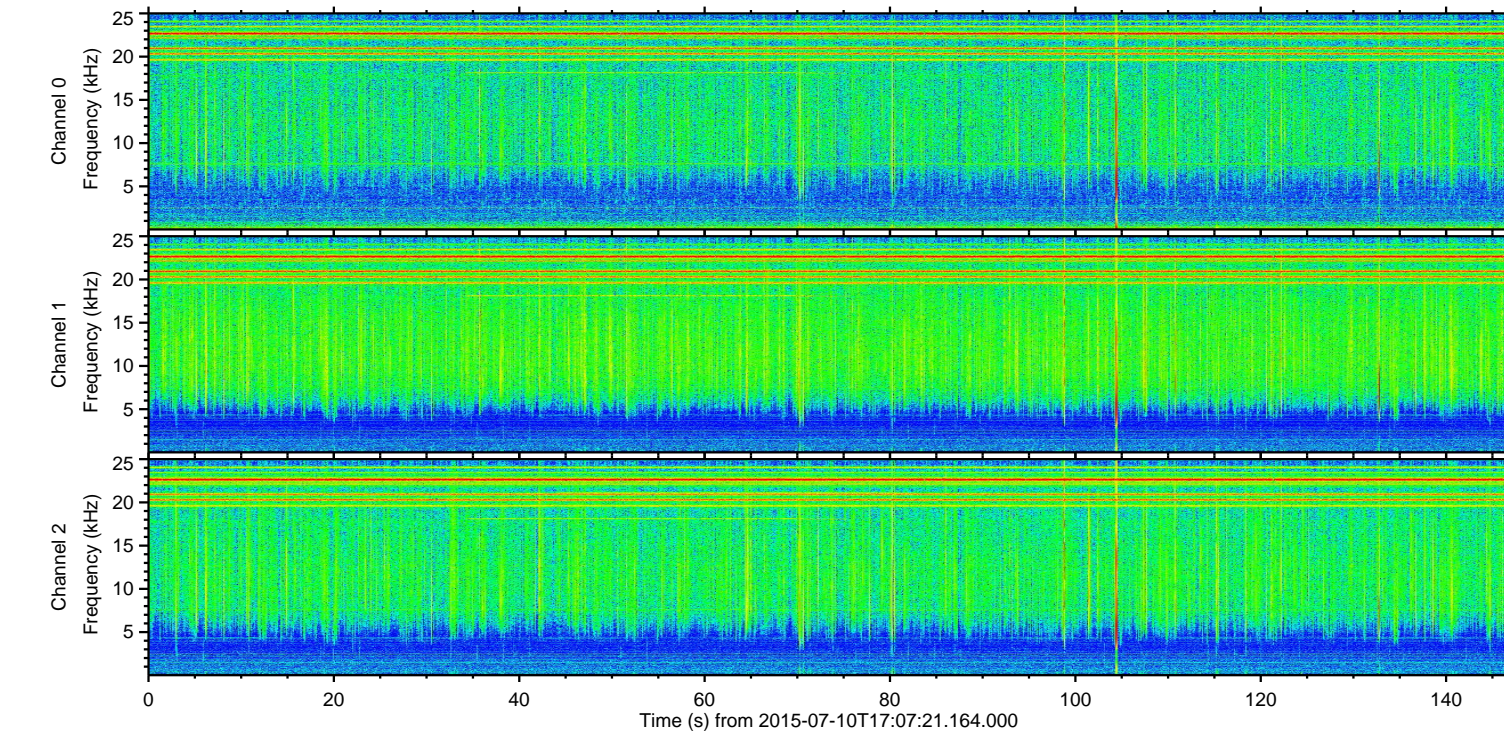
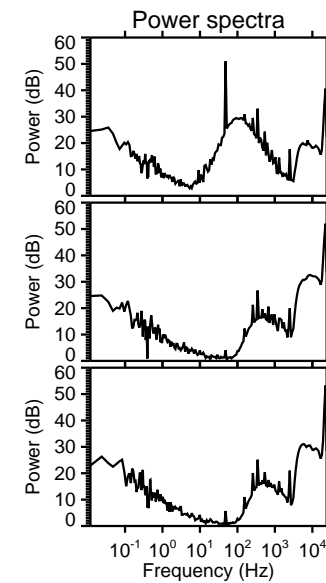
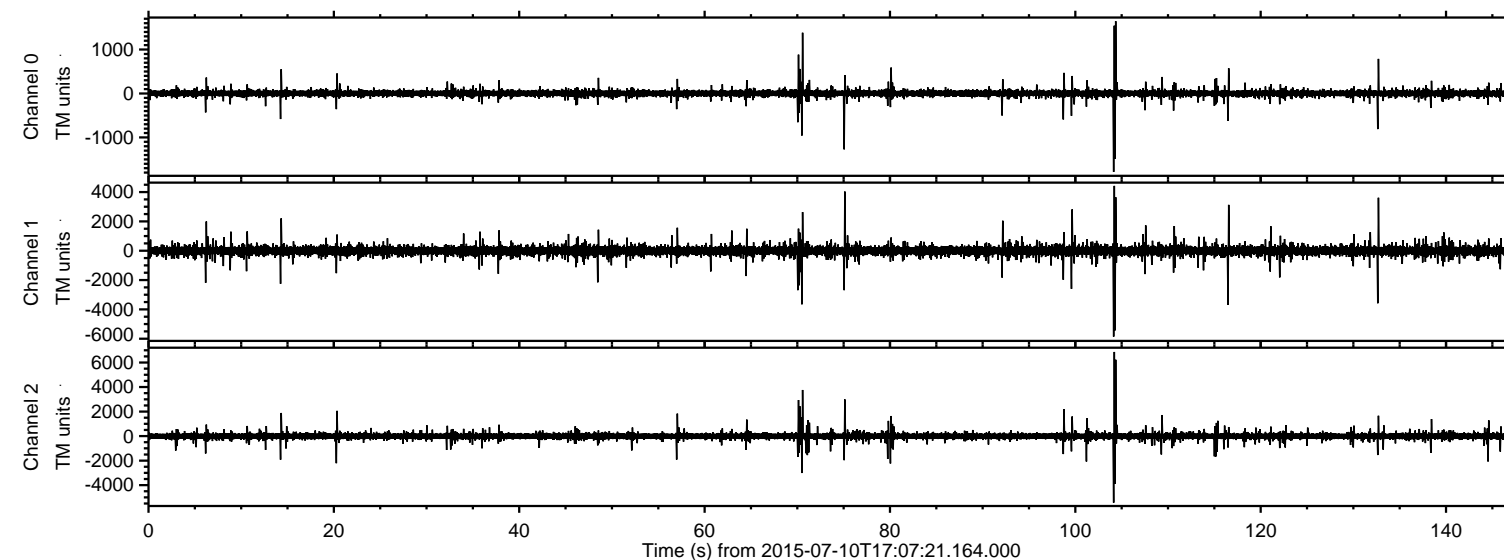

ELMAVAN 3D WAVEFORMS (Measured data sampled at 50 kHz) 51000 packets of 144 samples from 2015-07-10T17:07:21.164.000. Part 105/147

Processed Fri Jul 10 19:13:47 2015 by ELM ver.2012-10-06 from 001__elm20150710_170720__dat00.bin

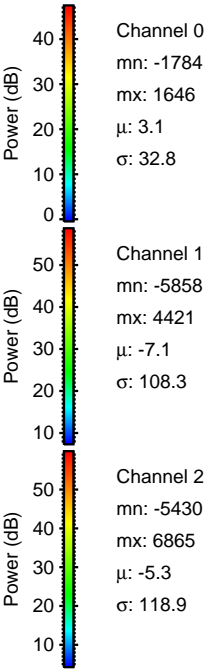
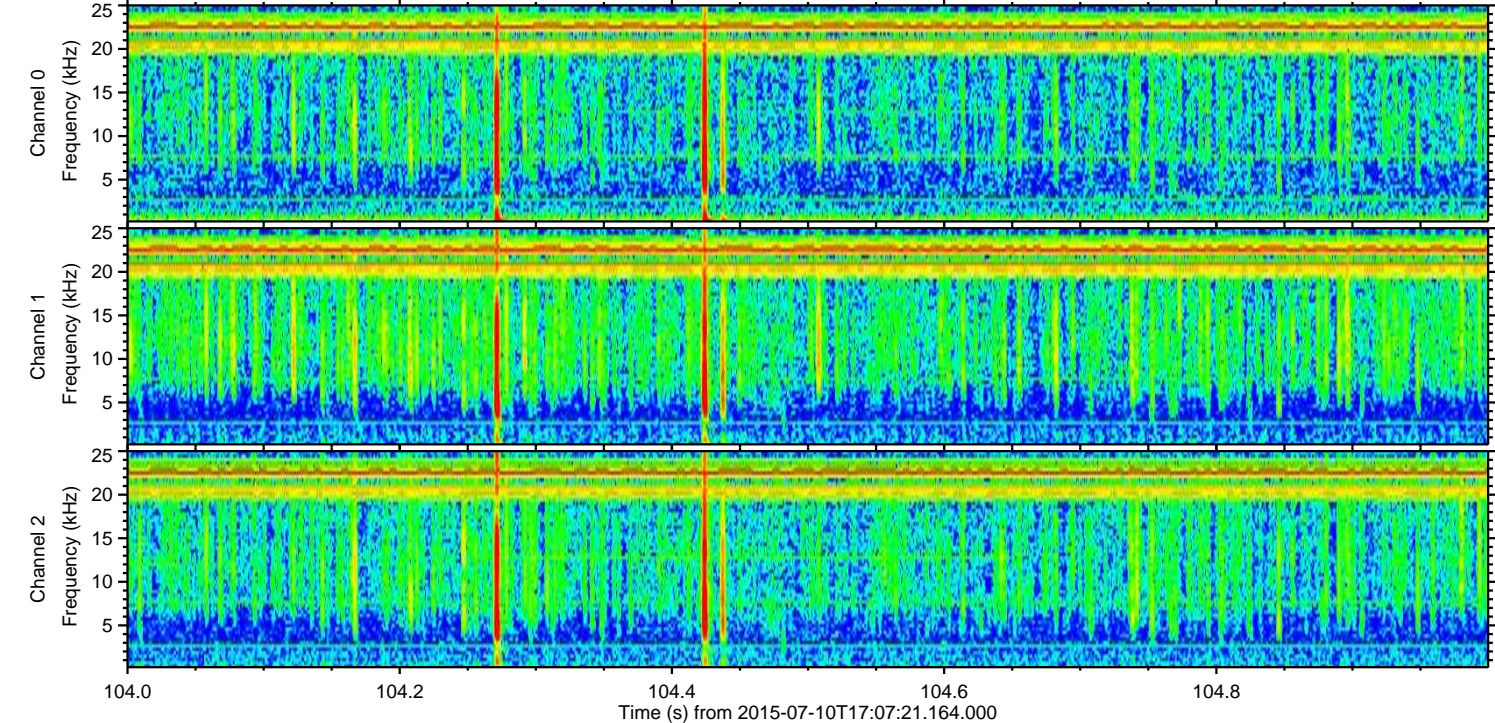
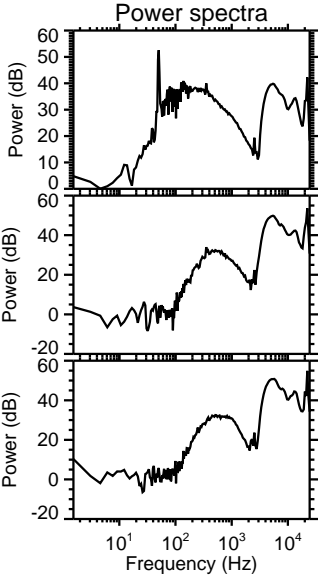
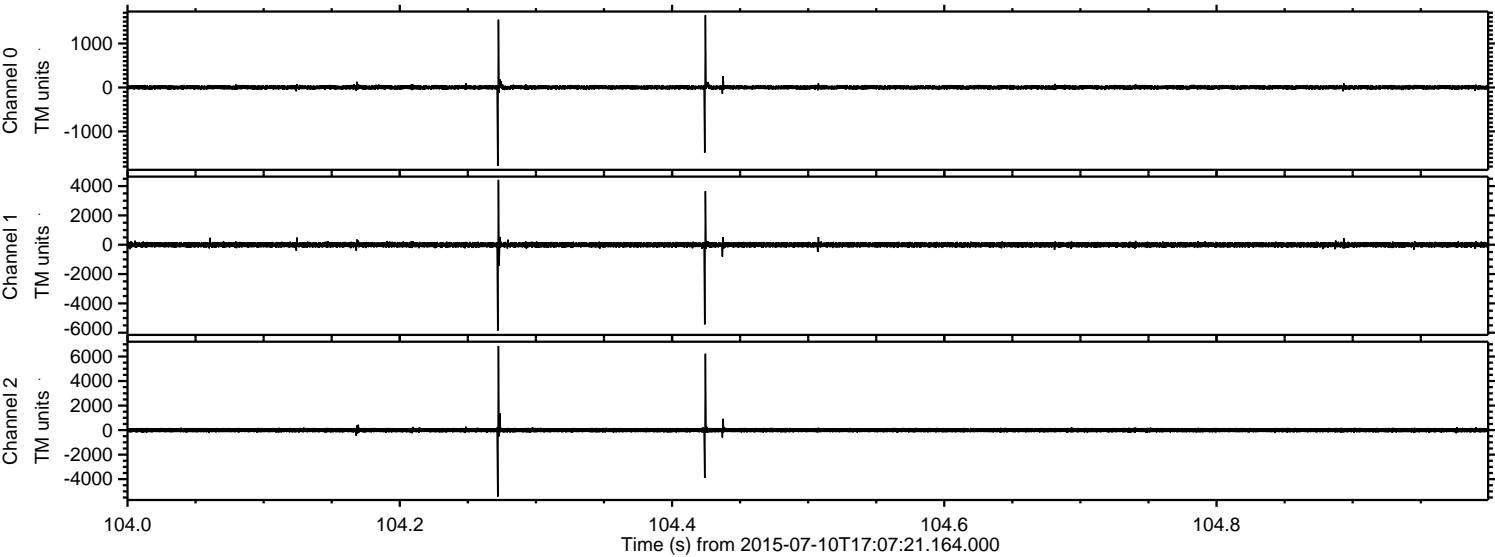

Processed Fri Jul 10 19:13:48 2015 by ELM ver.2012-10-06 from 001__elm20150710_170720__dat00.bin

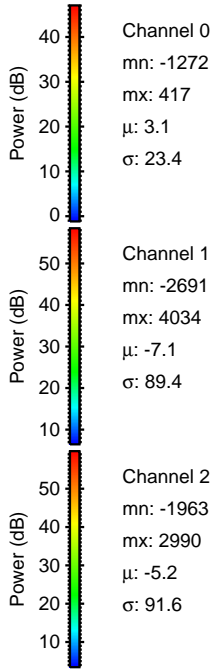
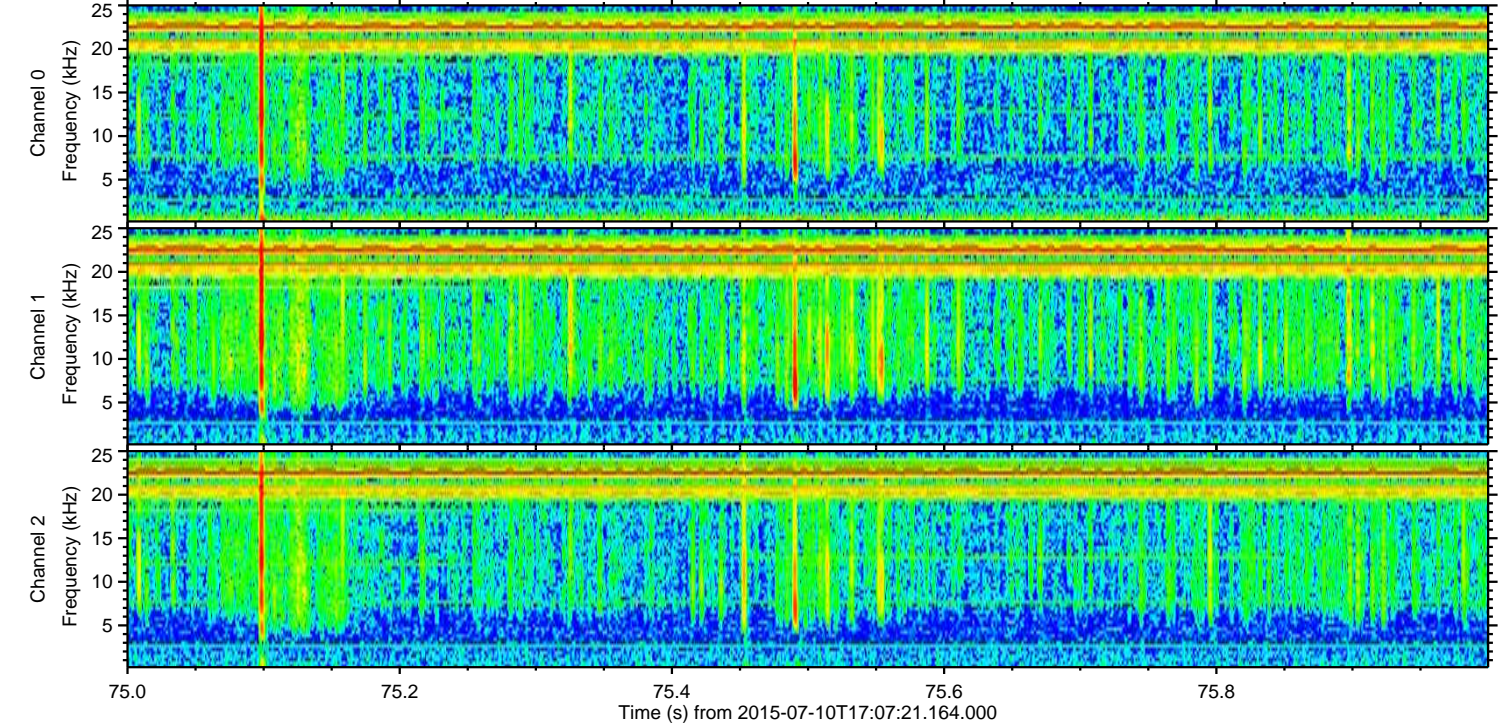
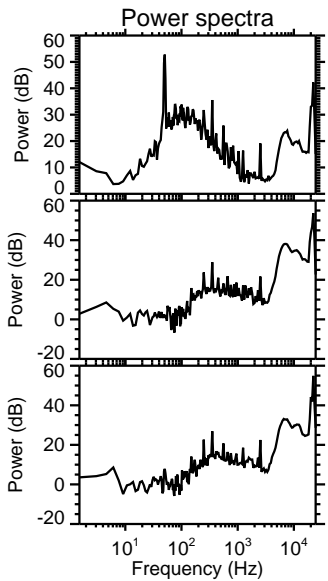
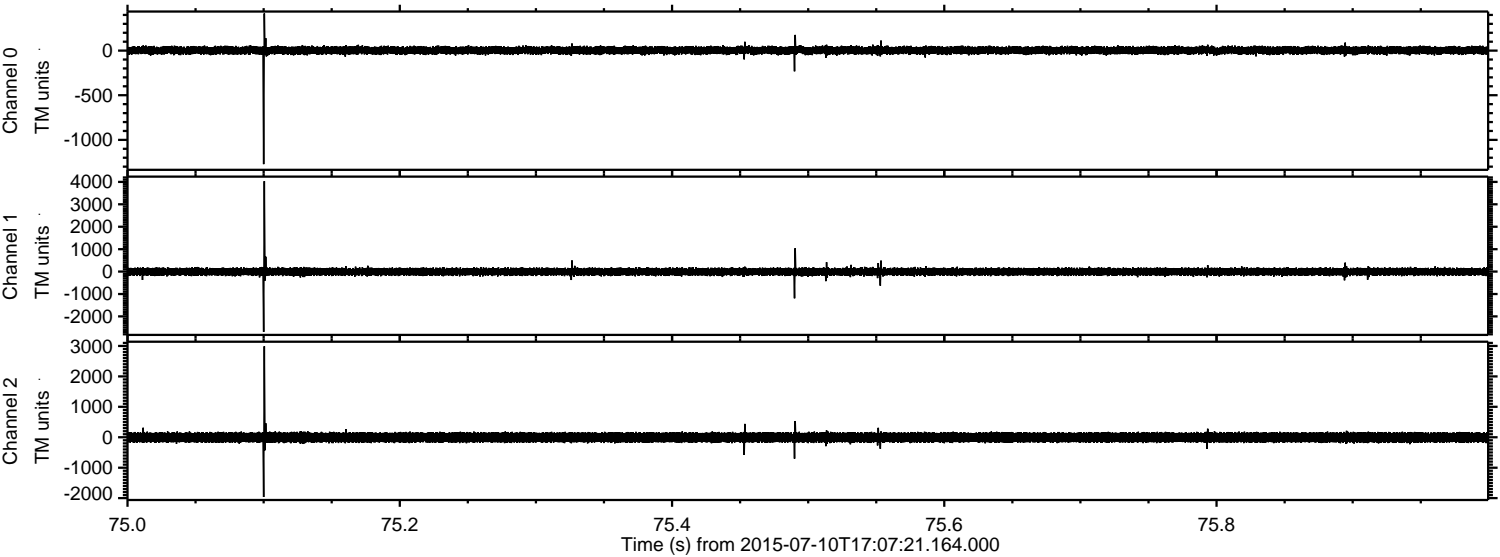

Processed Fri Jul 10 19:13:49 2015 by ELM ver.2012-10-06 from 001__elm20150710_170720__dat00.bin

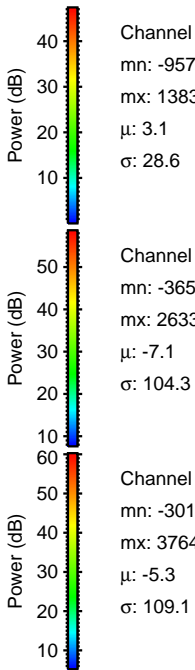
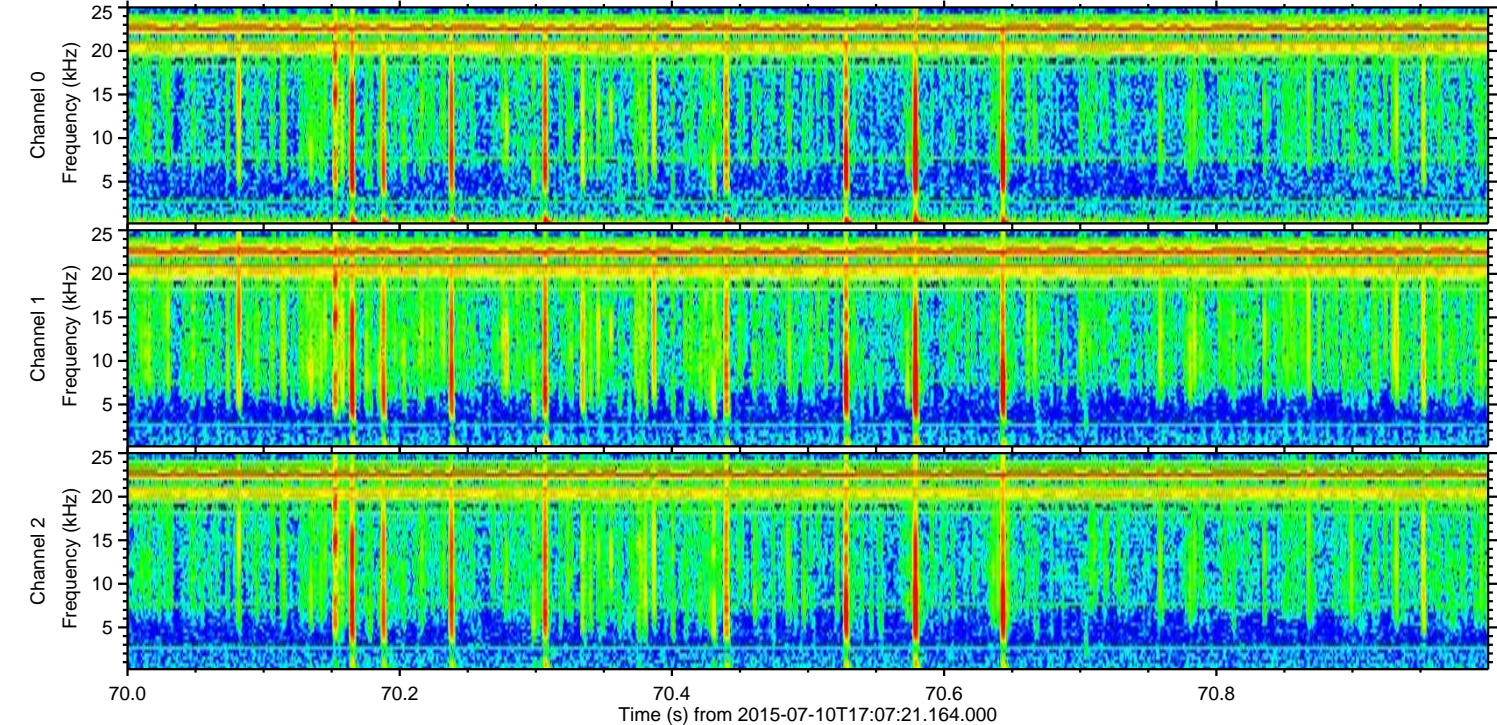
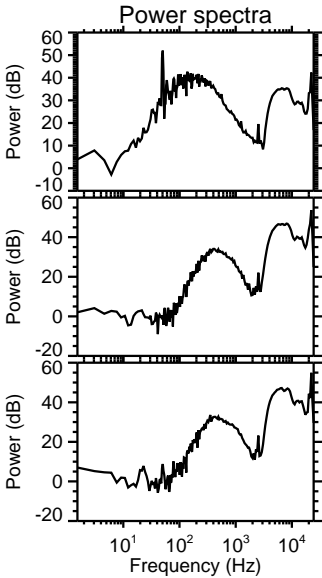
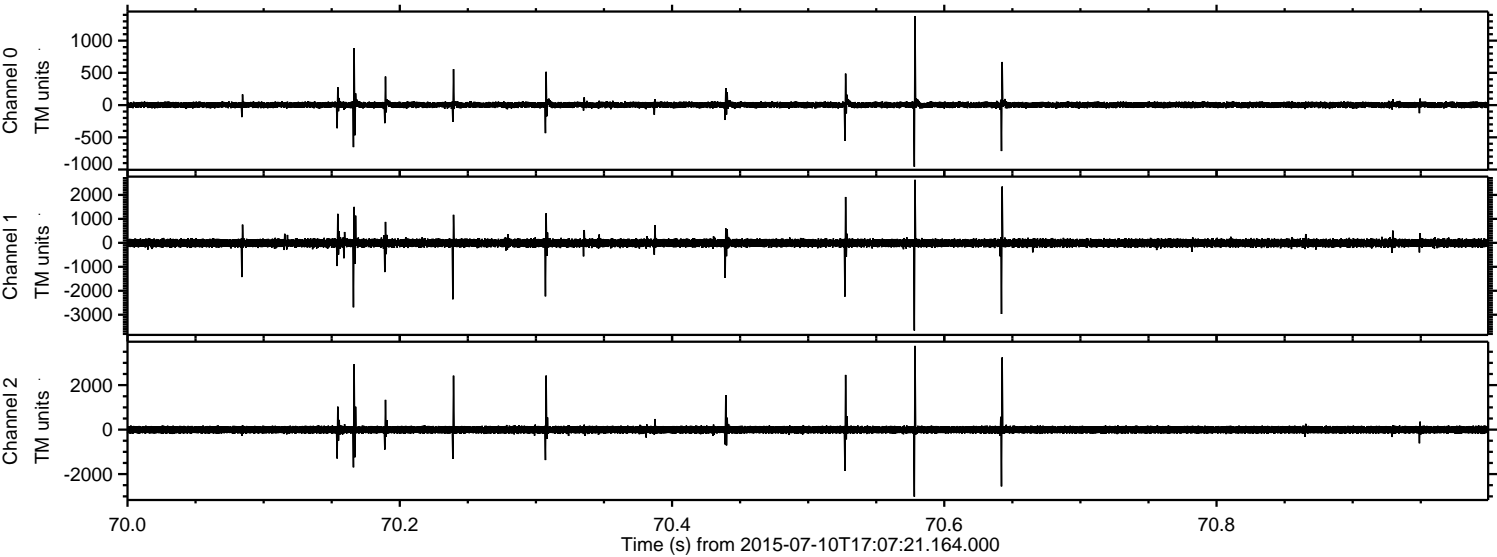

ELMAVAN 3D WAVEFORMS (Measured data sampled at 50 kHz) 51000 packets of 144 samples from 2015-07-10T17:07:21.164.000. Part 117/147

Processed Fri Jul 10 19:13:50 2015 by ELM ver.2012-10-06 from 001__elm20150710_170720__dat00.bin

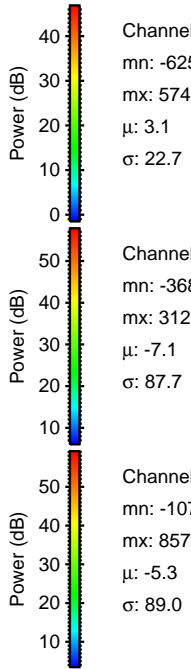
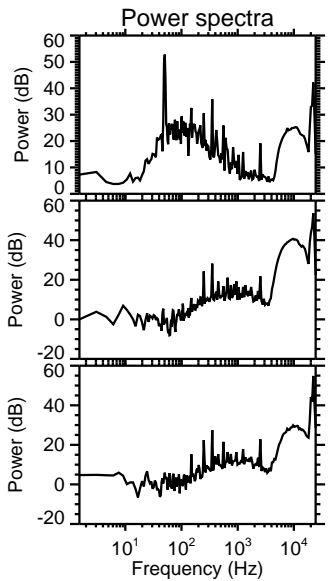
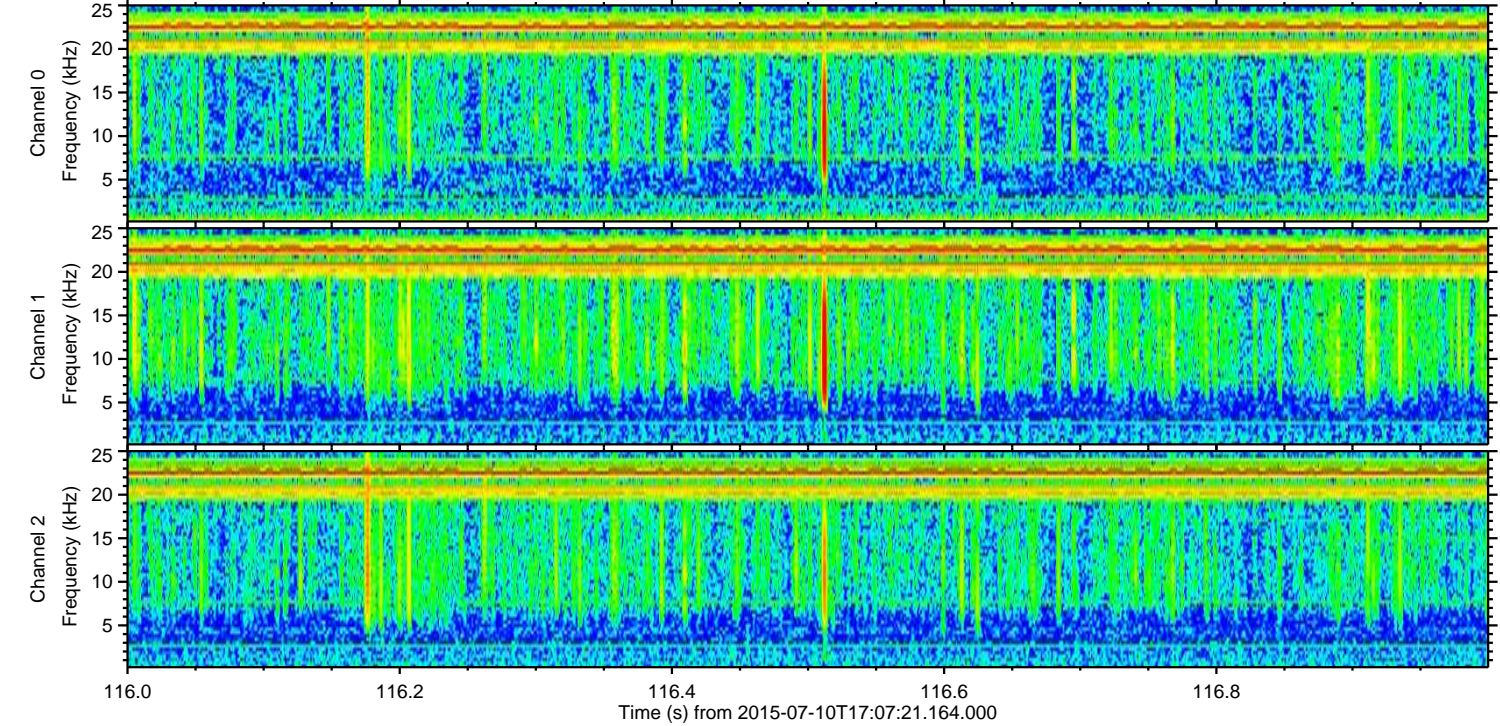
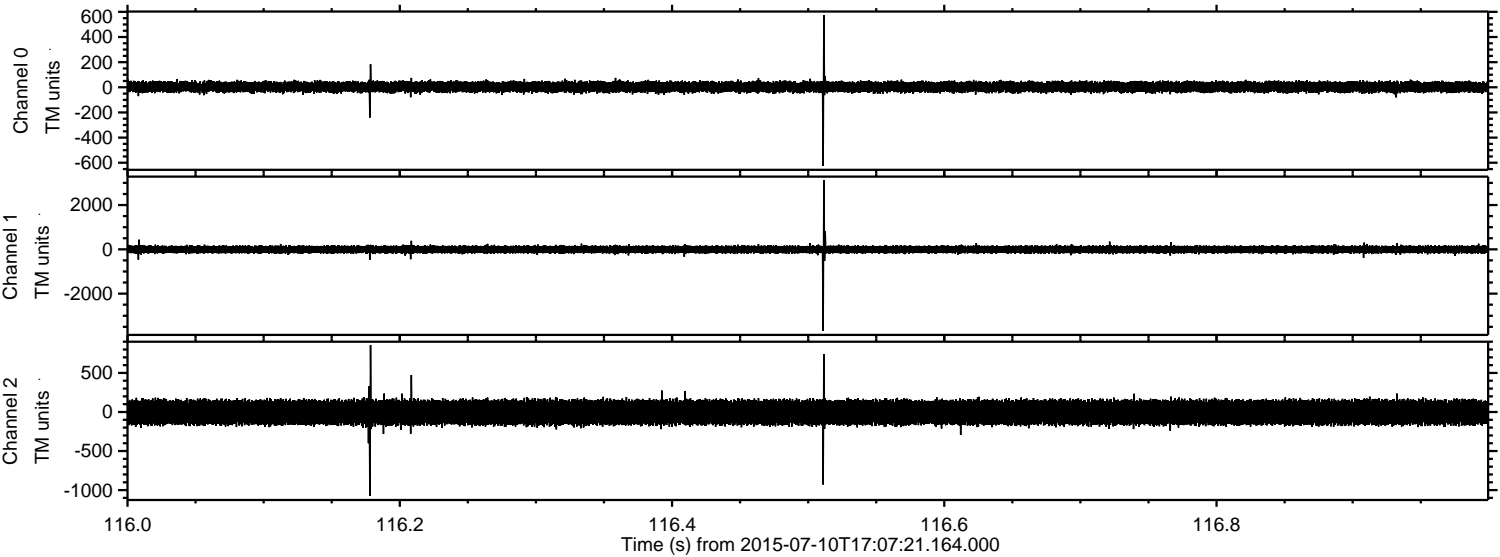

Channel 0
mn: -625
mx: 574
 μ : 3.1
 σ : 22.7

Channel 1
mn: -3680
mx: 3127
 μ : -7.1
 σ : 87.7

Channel 2
mn: -1073
mx: 857
 μ : -5.3
 σ : 89.0

Processed Fri Jul 10 19:13:51 2015 by ELM ver.2012-10-06 from 001__elm20150710_170720__dat00.bin

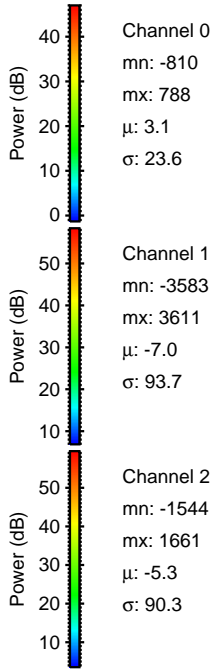
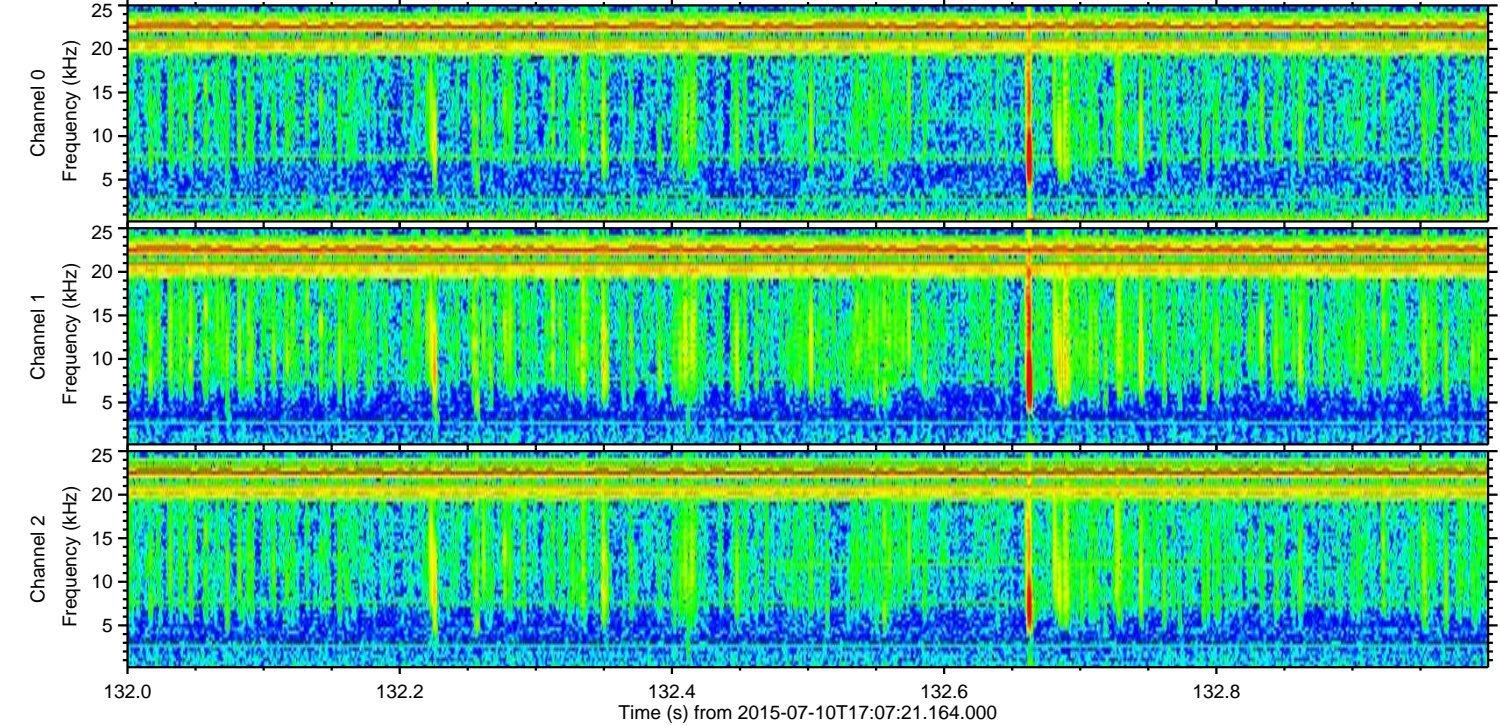
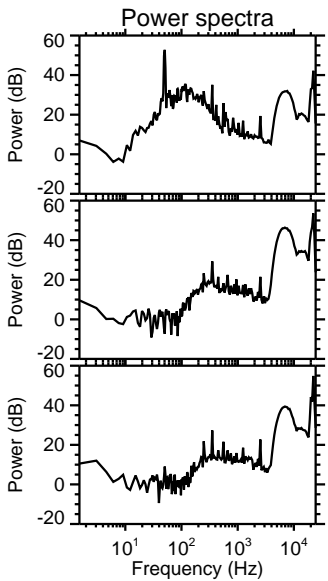
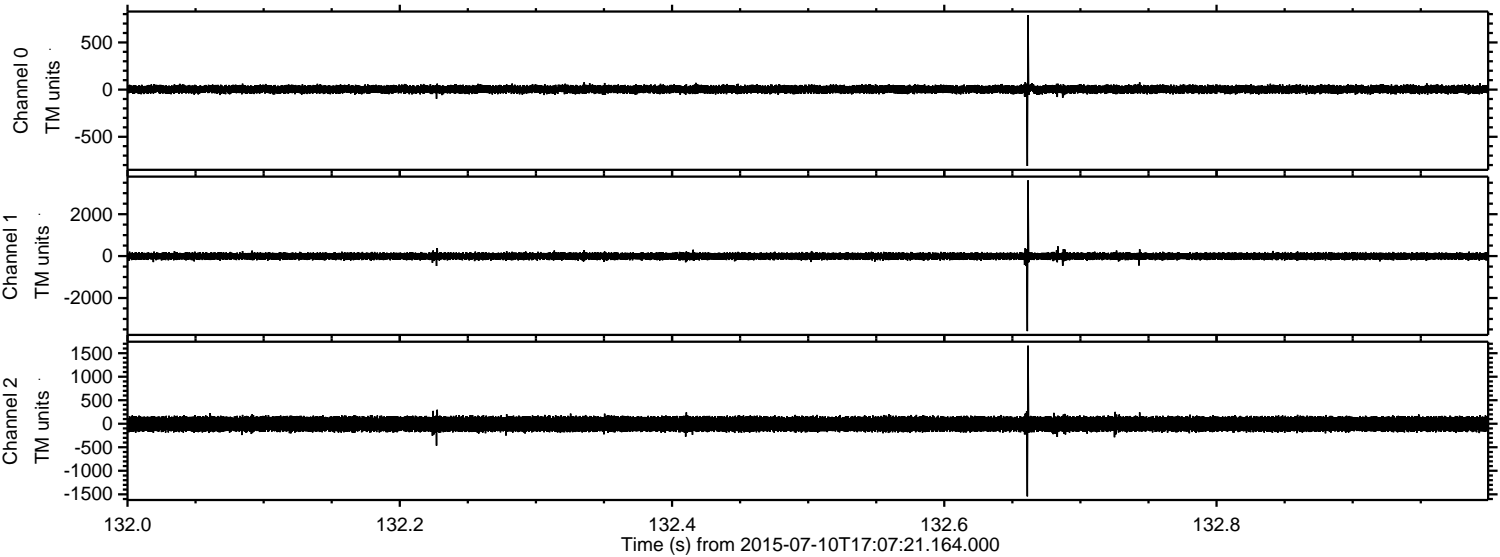

ELMAVAN 3D WAVEFORMS (Measured data sampled at 50 kHz) 51000 packets of 144 samples from 2015-07-10T17:07:21.164.000. Part 100/147

Processed Fri Jul 10 19:13:52 2015 by ELM ver.2012-10-06 from 001__elm20150710_170720__dat00.bin

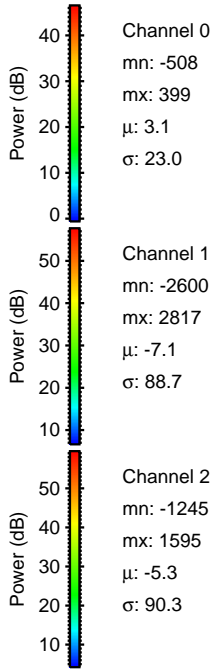
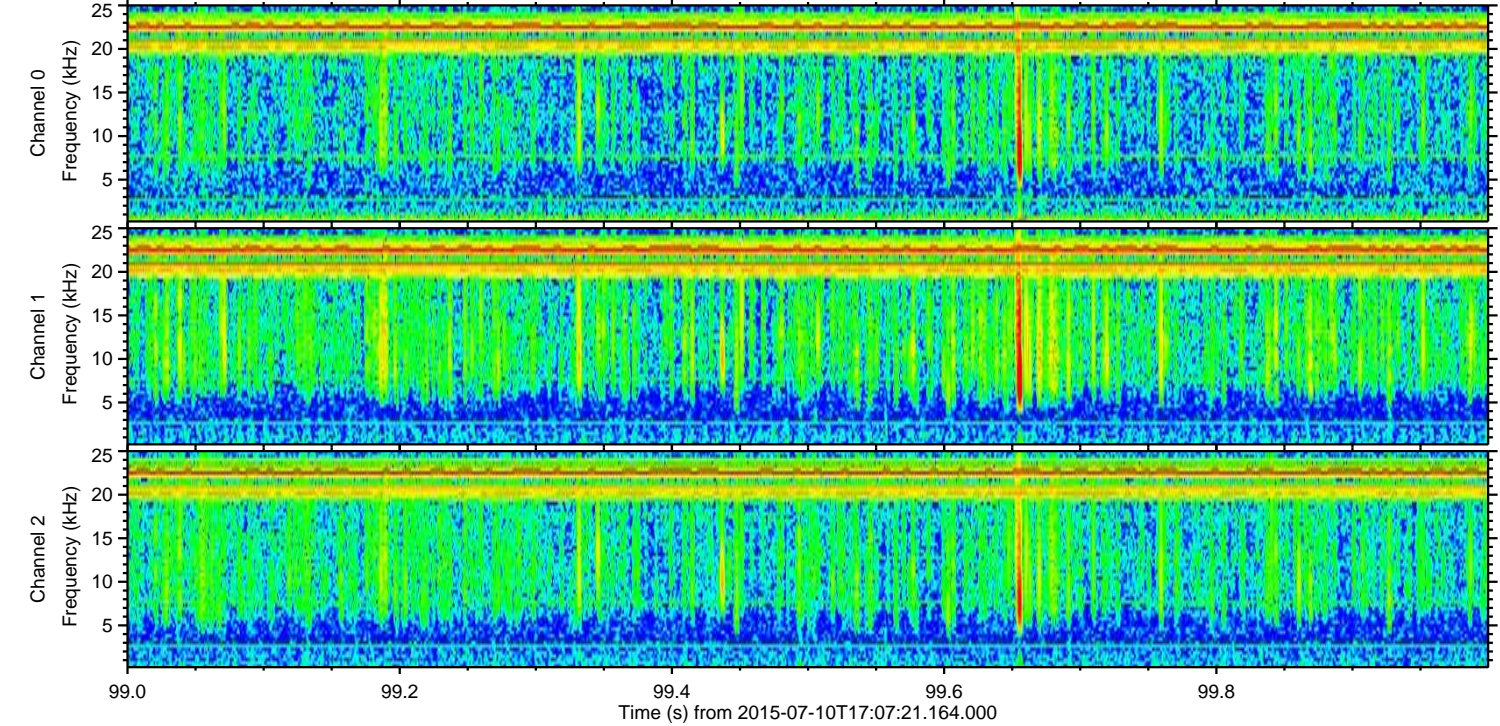
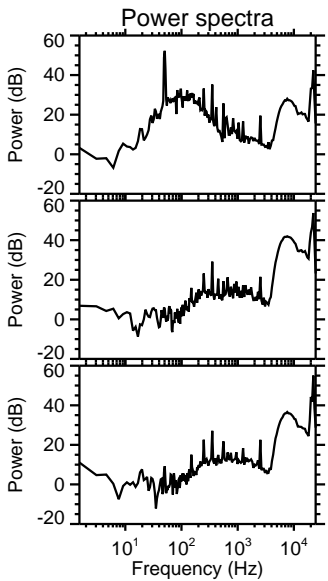
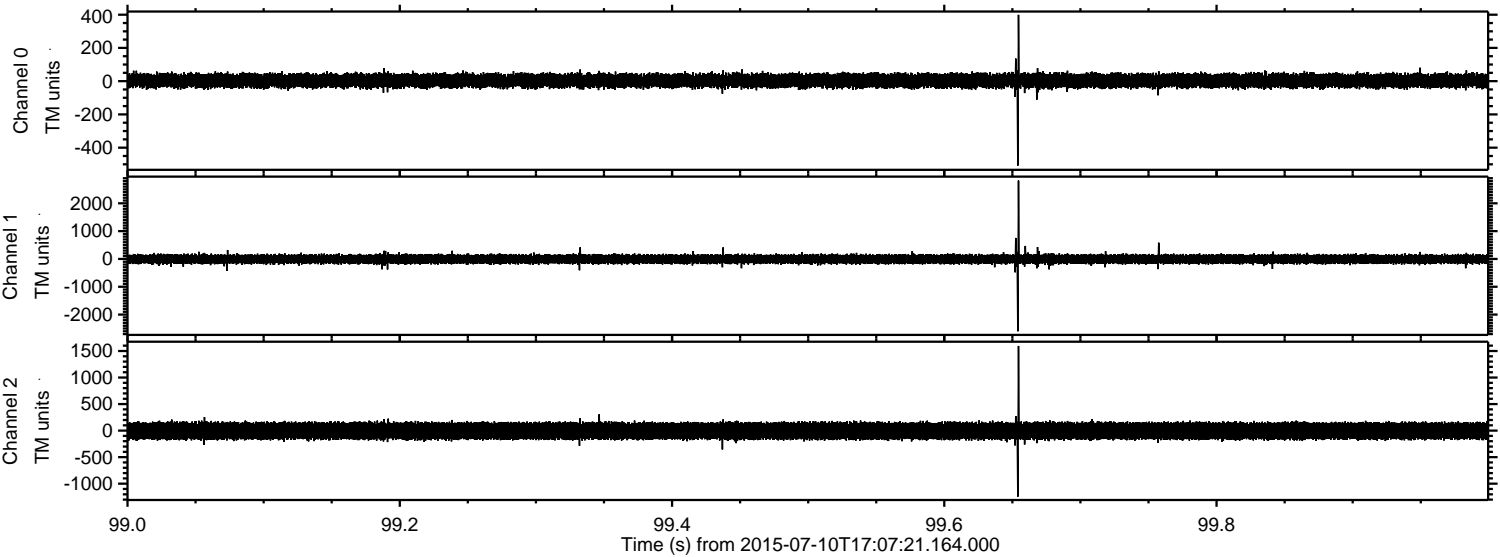

Processed Fri Jul 10 19:13:53 2015 by ELM ver.2012-10-06 from 001__elm20150710_170720__dat00.bin

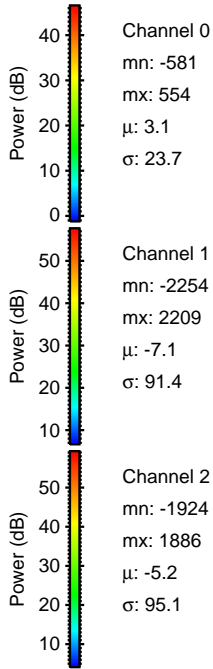
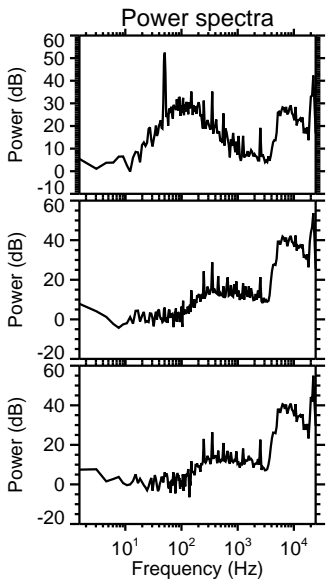
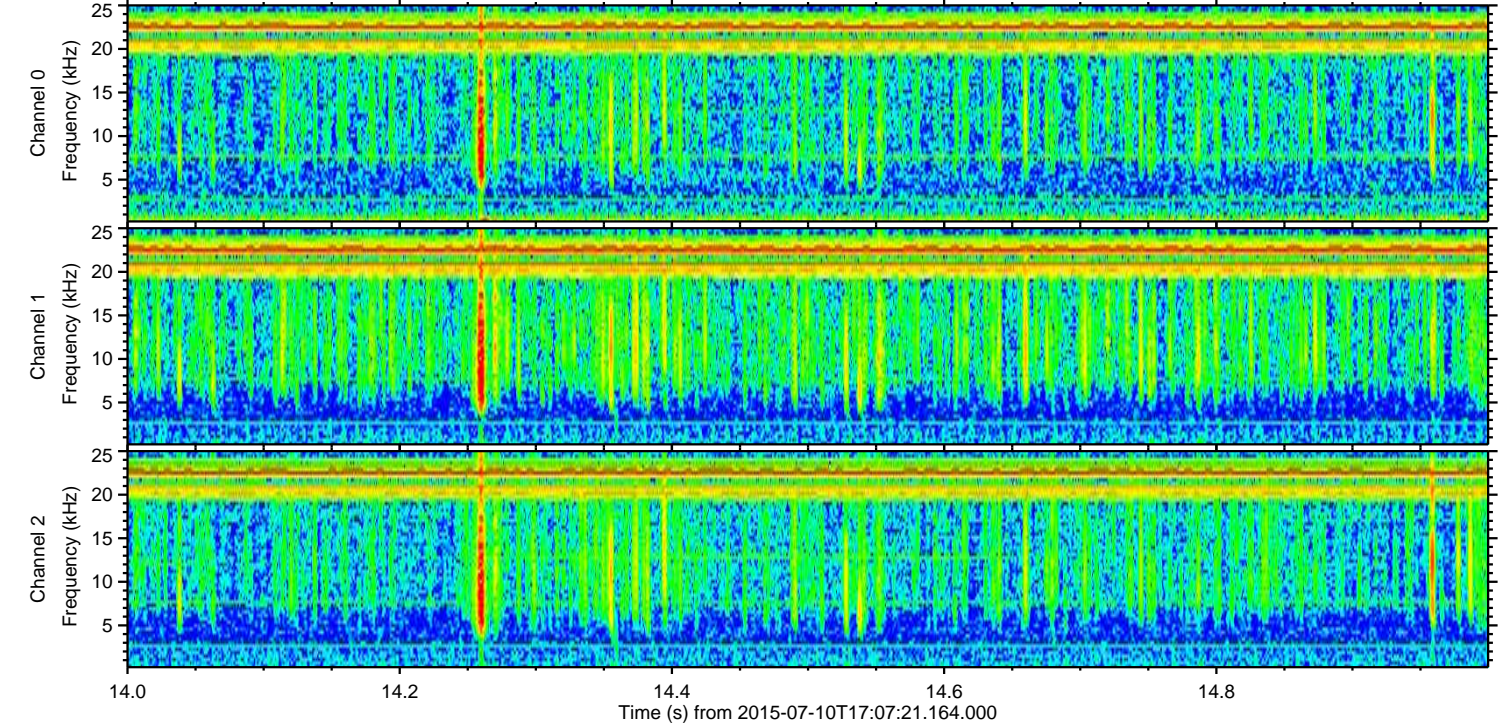
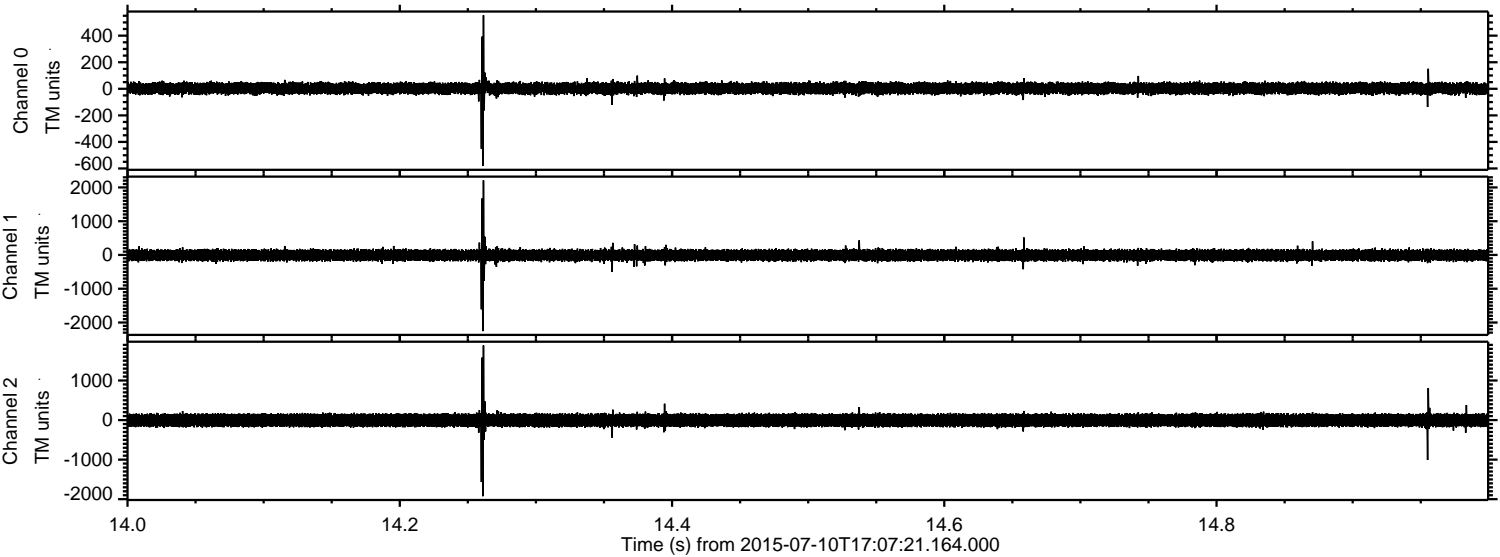

Processed Fri Jul 10 19:13:54 2015 by ELM ver.2012-10-06 from 001__elm20150710_170720__dat00.bin

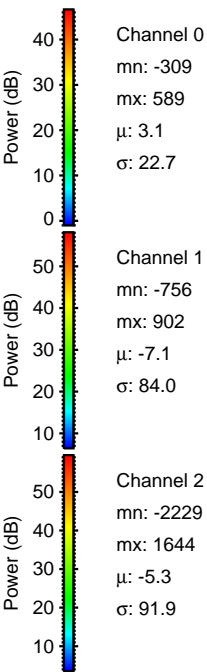
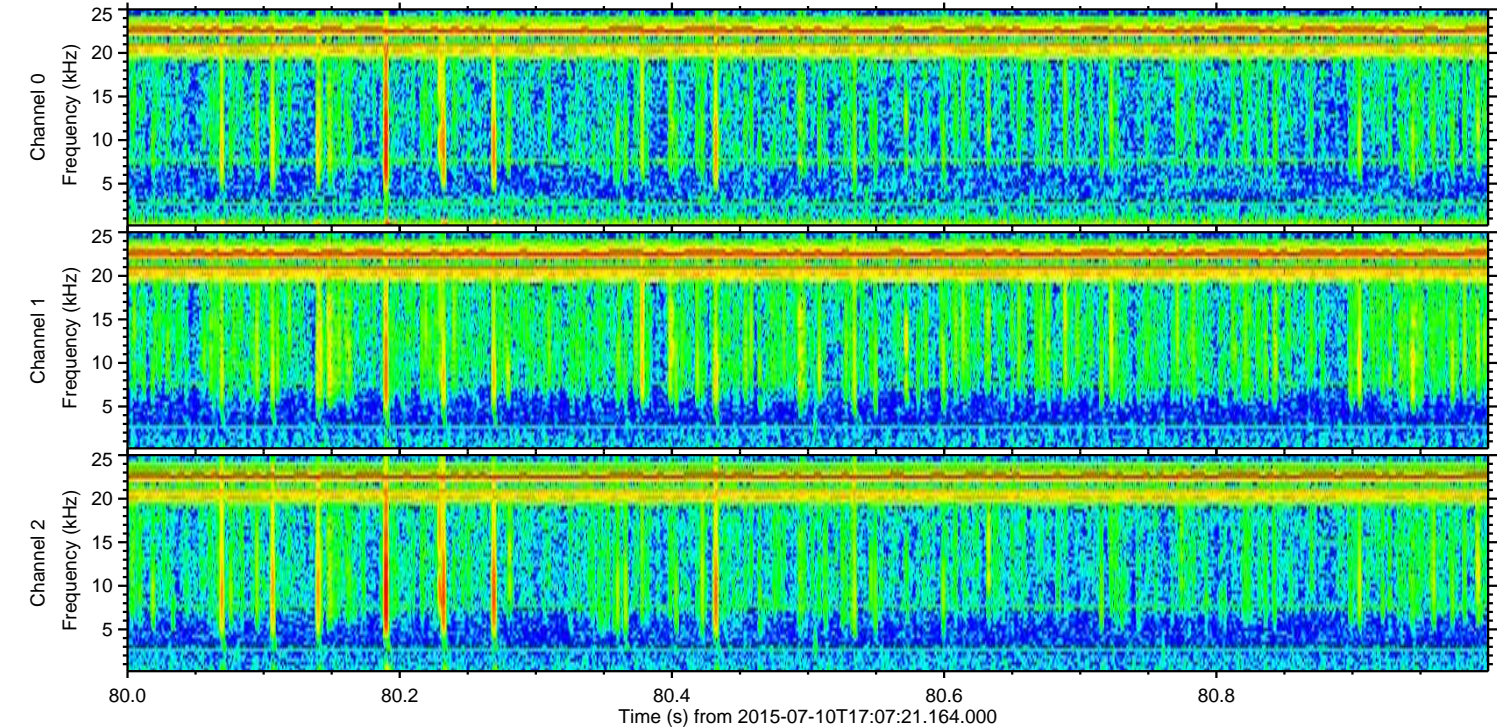
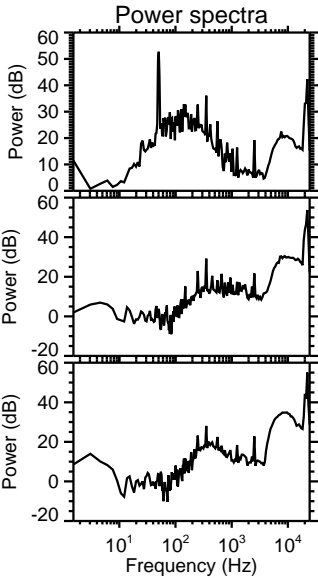
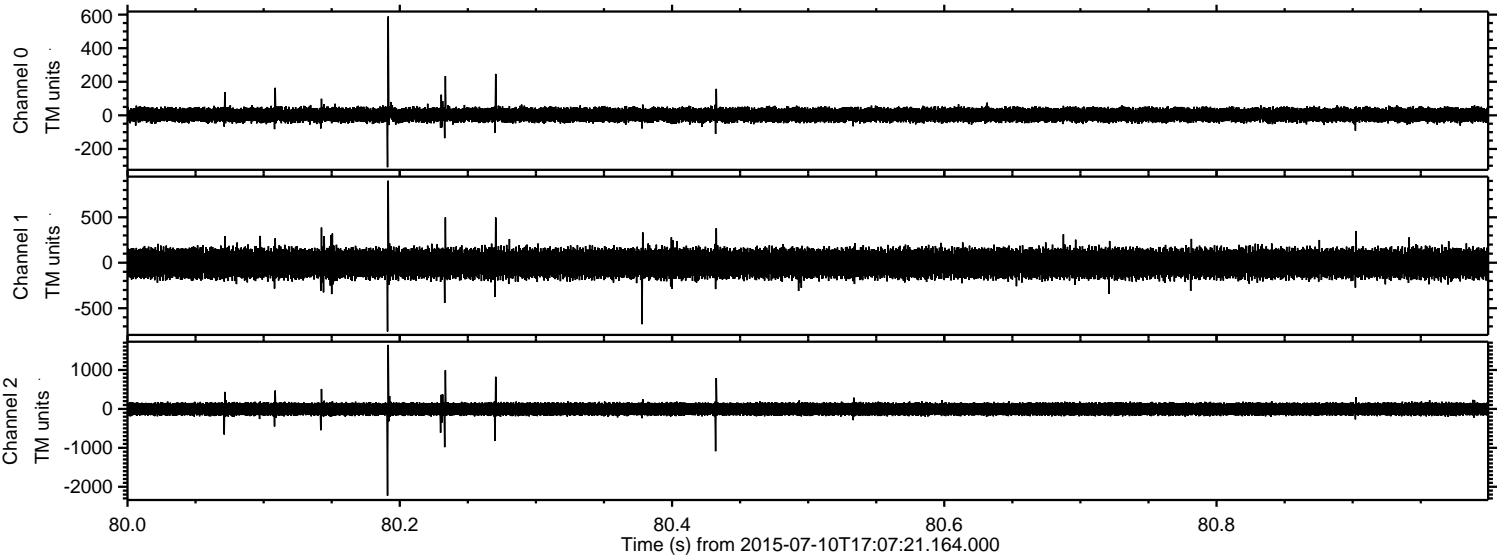

Processed Fri Jul 10 19:13:55 2015 by ELM ver.2012-10-06 from 001__elm20150710_170720__dat00.bin

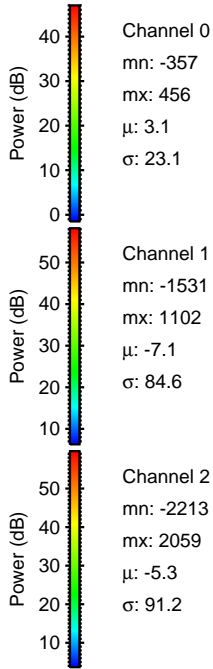
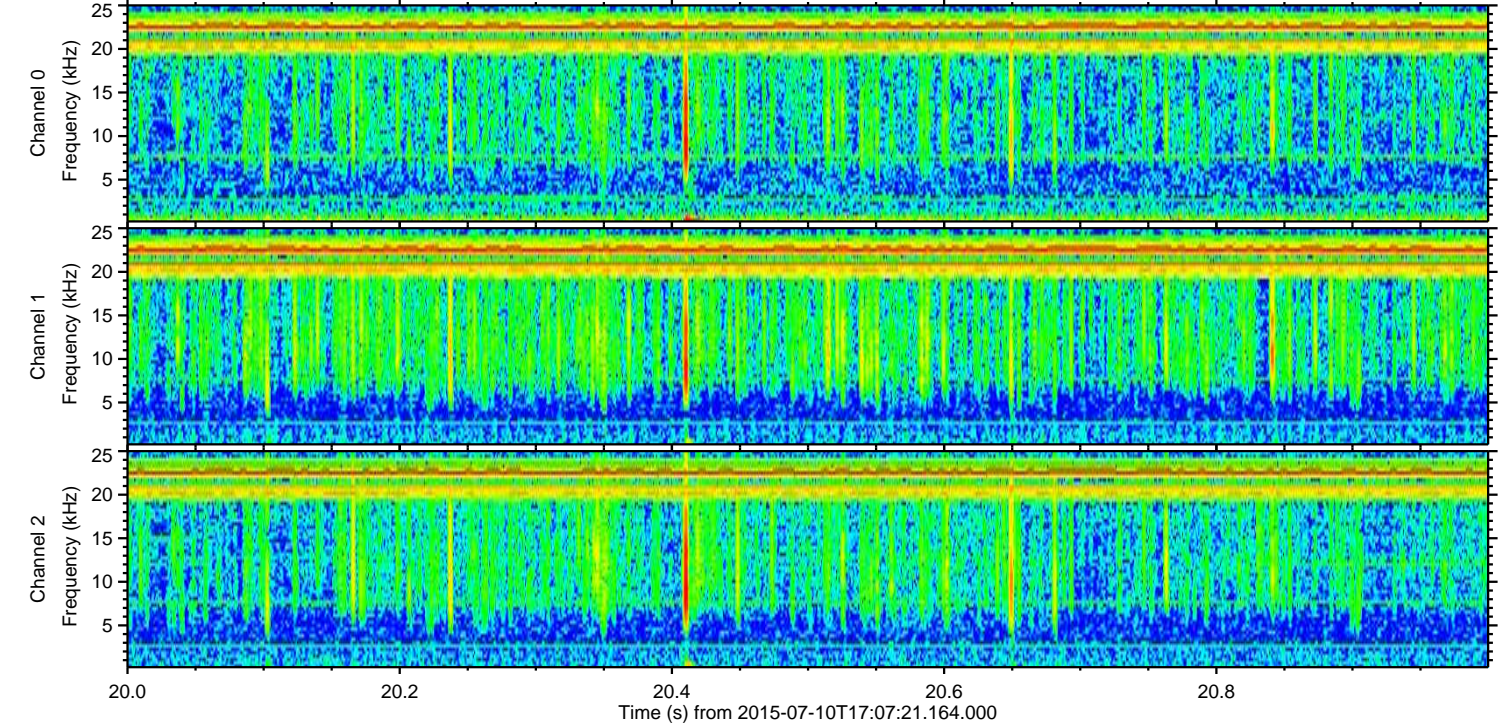
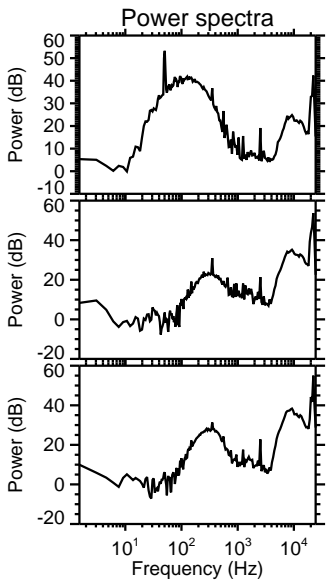
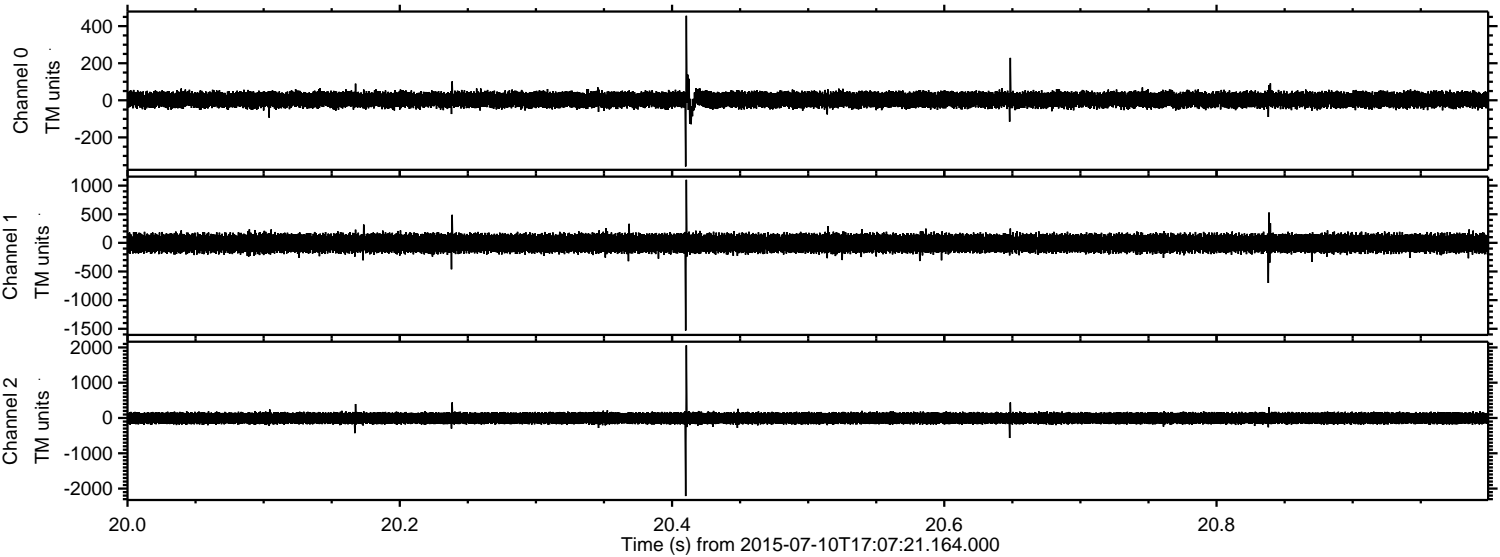

Channel 0
mn: -357
mx: 456
 μ : 3.1
 σ : 23.1

Channel 1
mn: -1531
mx: 1102
 μ : -7.1
 σ : 84.6

Channel 2
mn: -2213
mx: 2059
 μ : -5.3
 σ : 91.2

