

ELMAVAN 3D WAVEFORMS (Measured data sampled at 50 kHz) 51000 packets of 144 samples from 2015-07-10T14:32:14.602.000.

Processed Fri Jul 10 16:38:24 2015 by ELM ver.2012-10-06 from 001__elm20150710_143213__dat00.bin

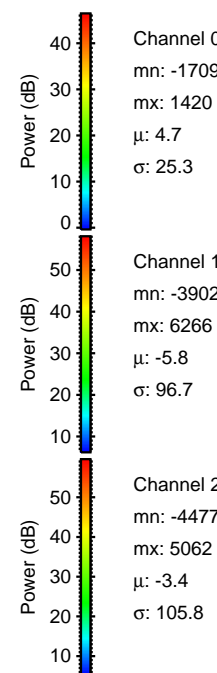
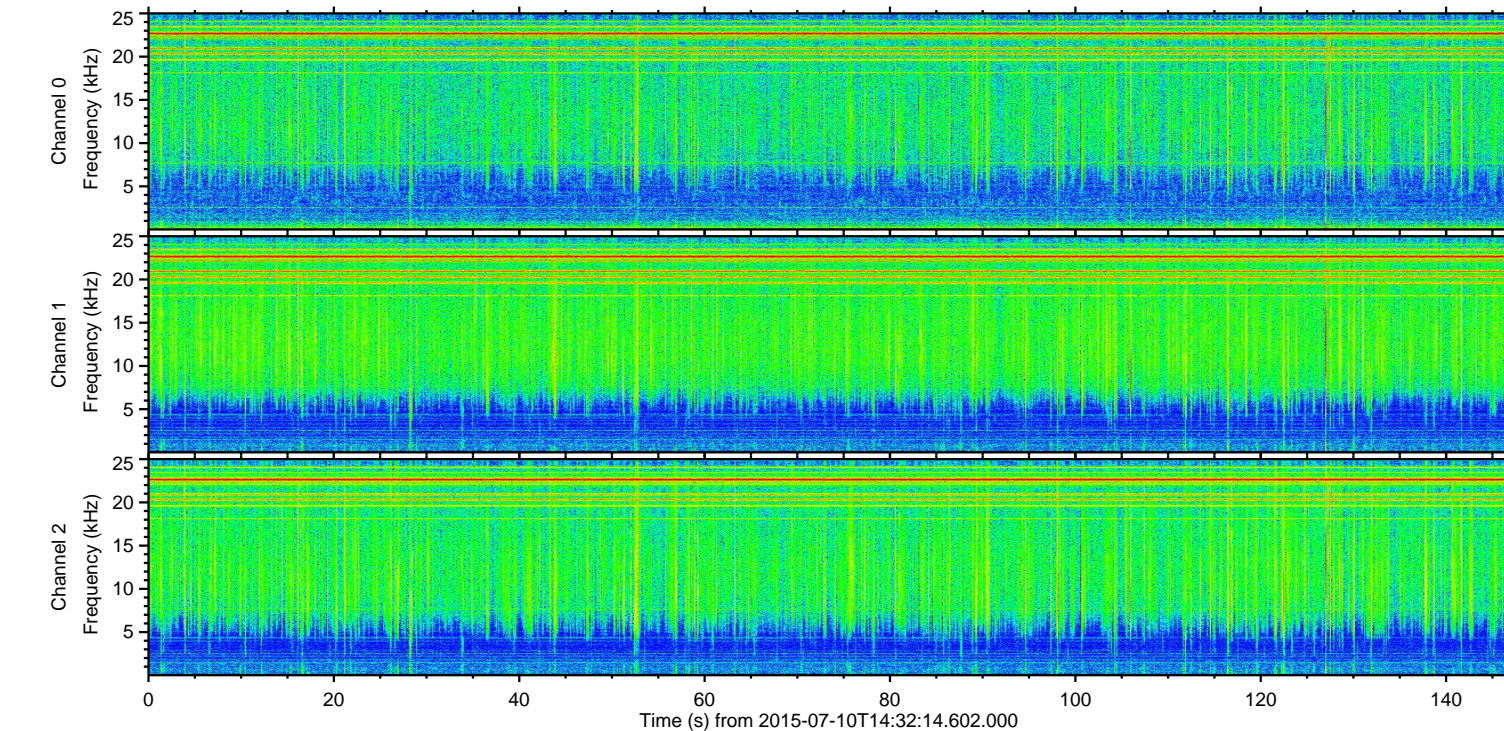
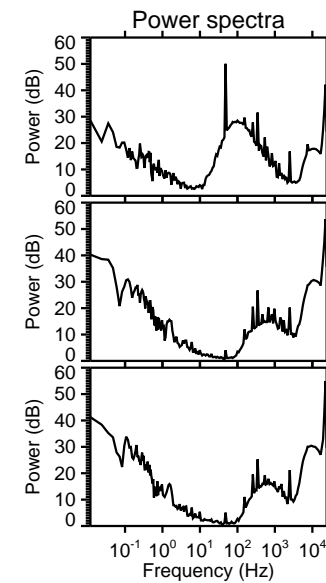
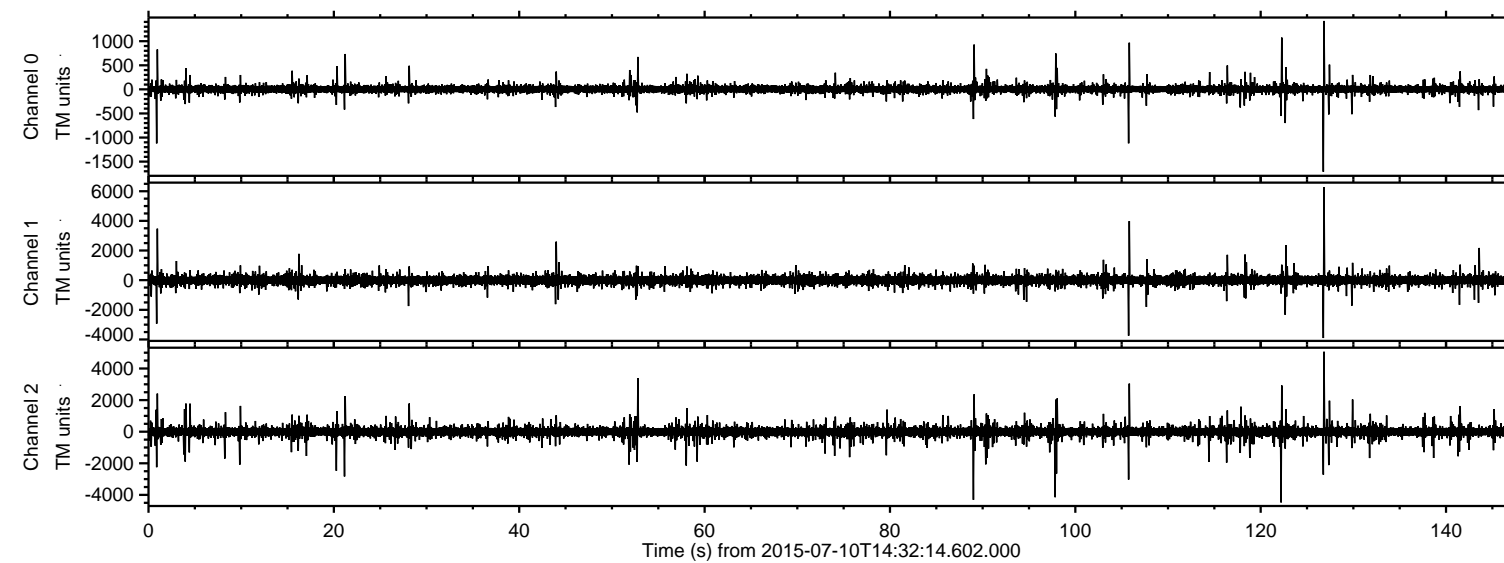

ELMAVAN 3D WAVEFORMS (Measured data sampled at 50 kHz) 51000 packets of 144 samples from 2015-07-10T14:32:14.602.000. Part 127/147

Processed Fri Jul 10 16:38:40 2015 by ELM ver.2012-10-06 from 001__elm20150710_143213__dat00.bin

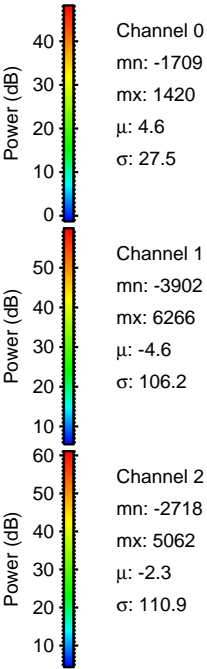
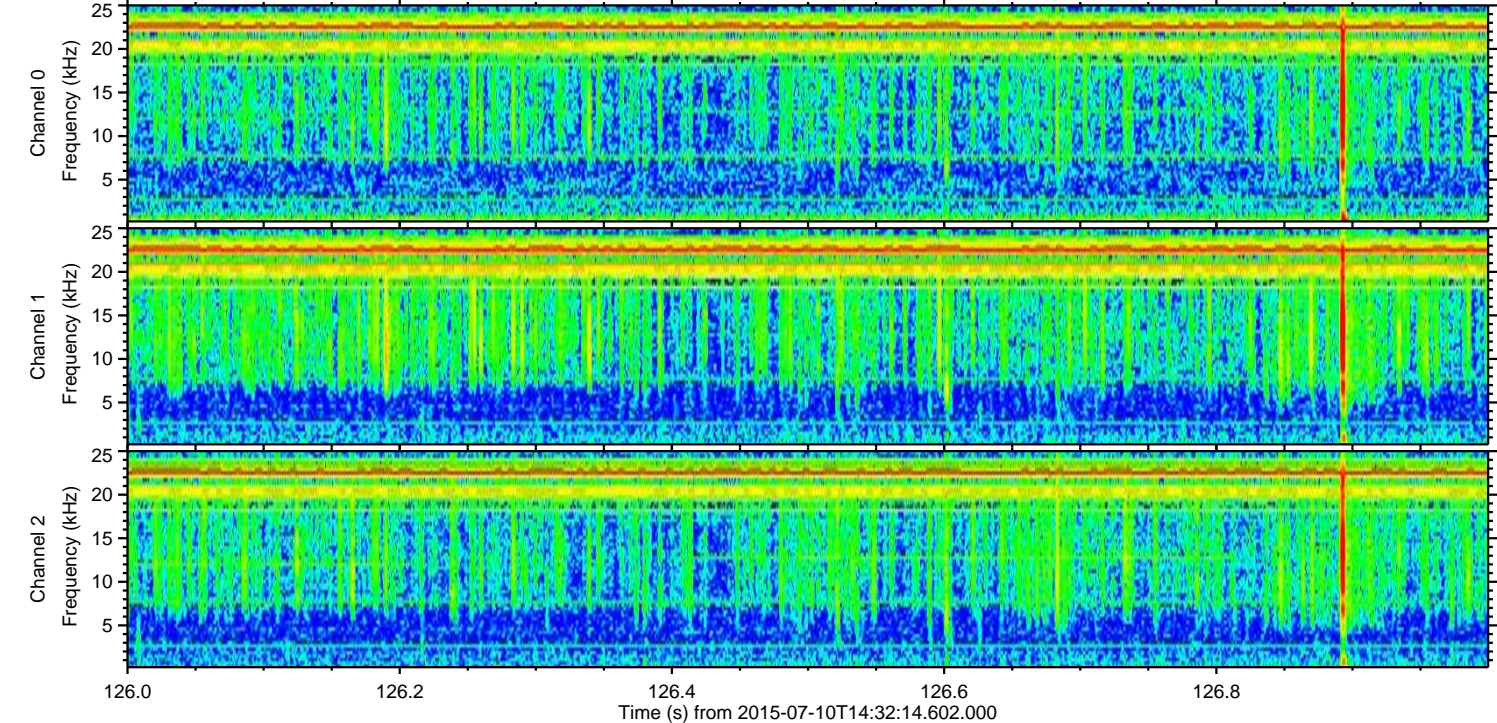
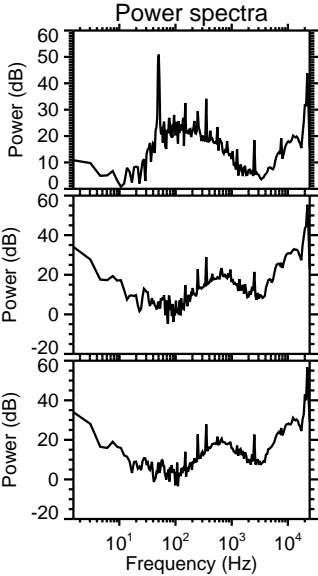
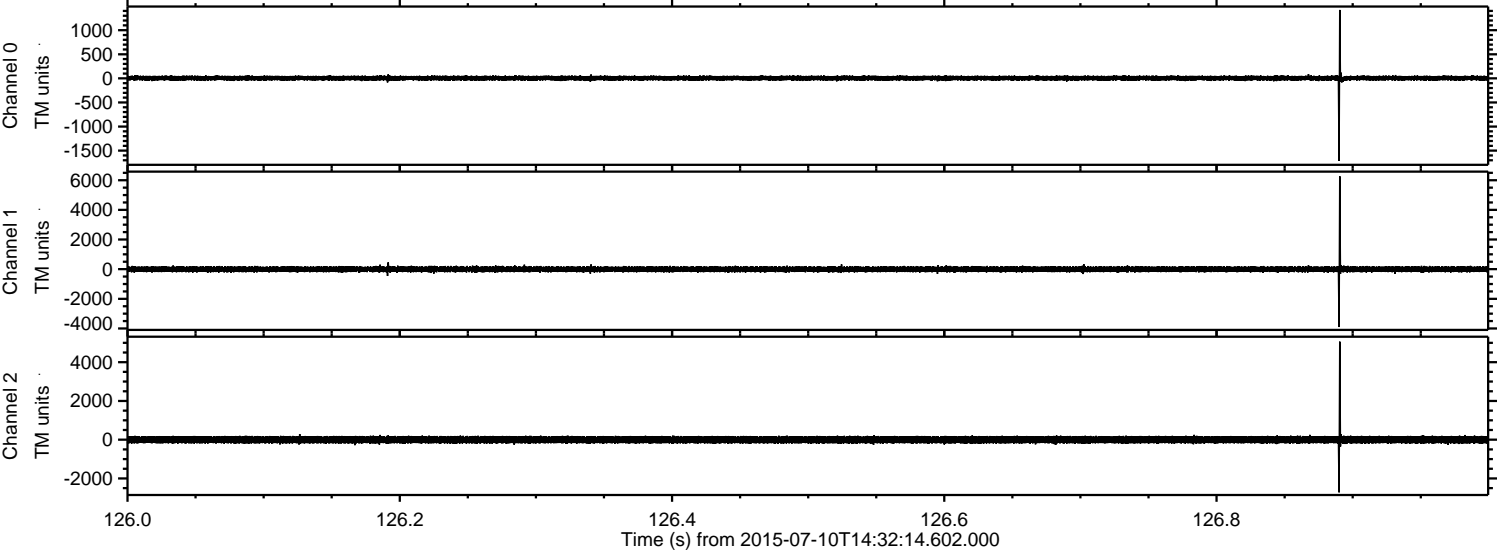

Channel 0
mn: -1709
mx: 1420
 μ : 4.6
 σ : 27.5

Channel 1
mn: -3902
mx: 6266
 μ : -4.6
 σ : 106.2

Channel 2
mn: -2718
mx: 5062
 μ : -2.3
 σ : 110.9

ELMAVAN 3D WAVEFORMS (Measured data sampled at 50 kHz) 51000 packets of 144 samples from 2015-07-10T14:32:14.602.000. Part 123/147

Processed Fri Jul 10 16:38:41 2015 by ELM ver.2012-10-06 from 001__elm20150710_143213__dat00.bin

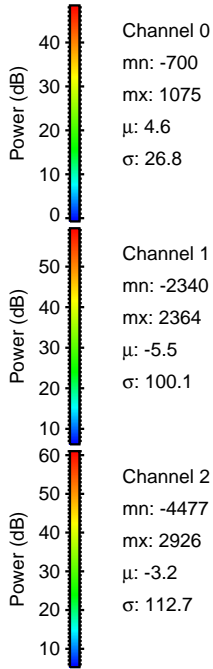
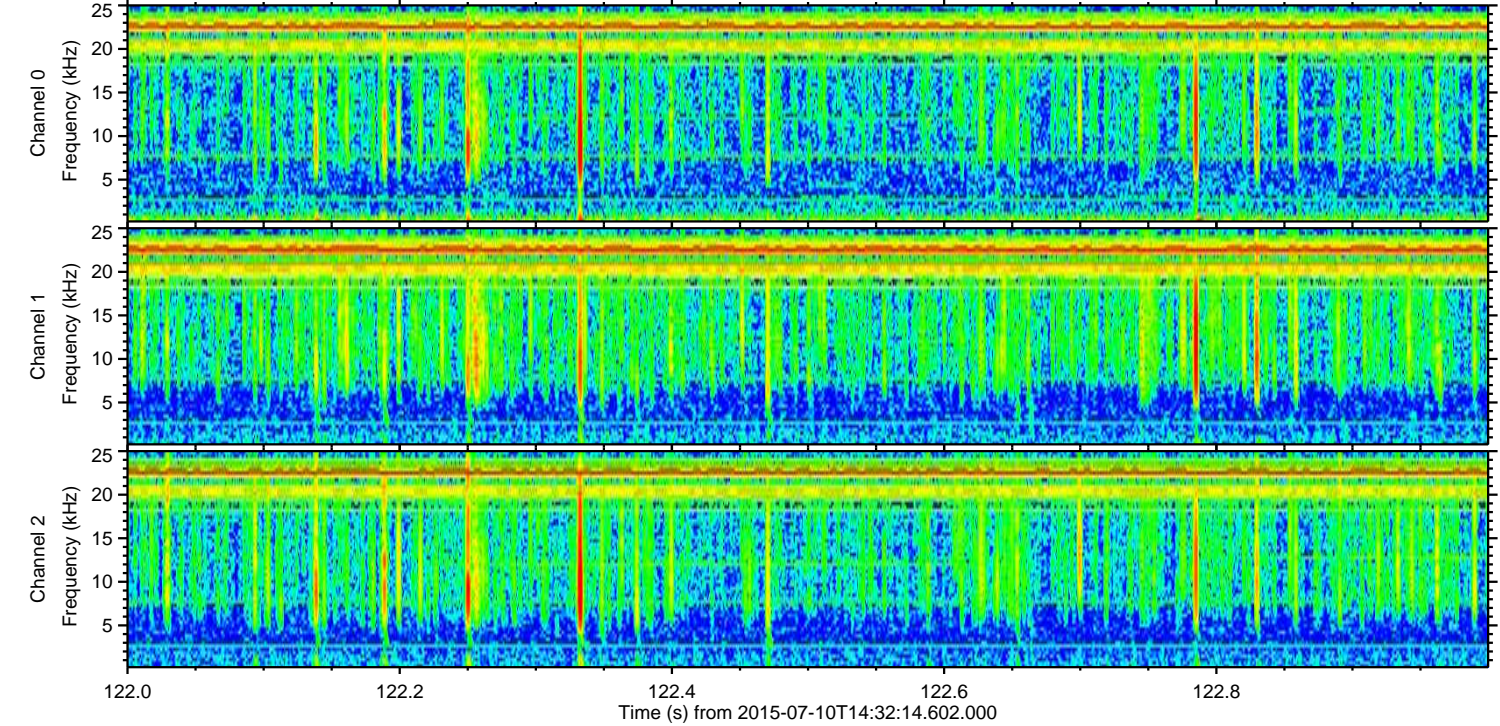
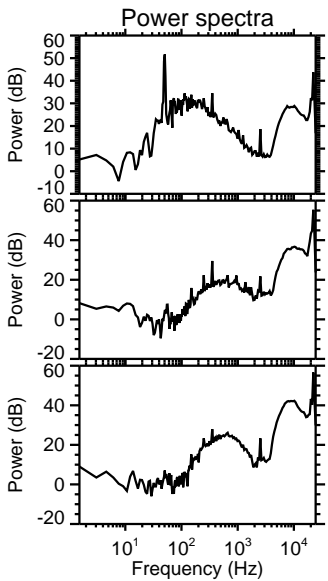
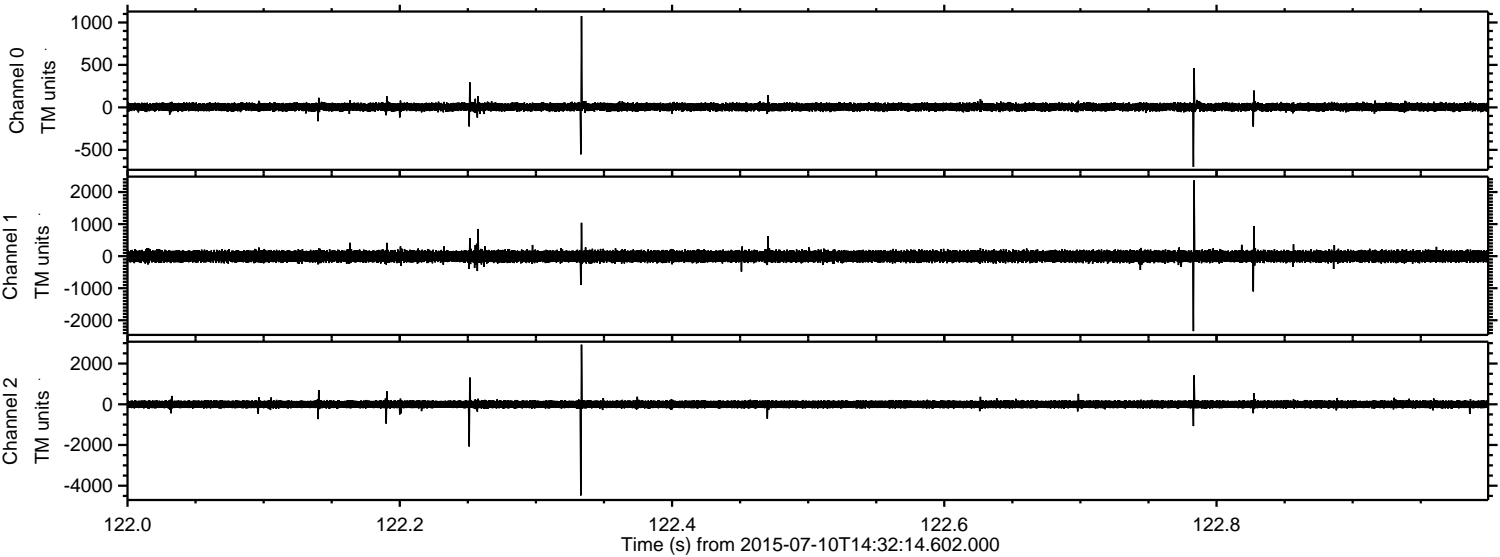

Processed Fri Jul 10 16:38:42 2015 by ELM ver.2012-10-06 from 001__elm20150710_143213__dat00.bin

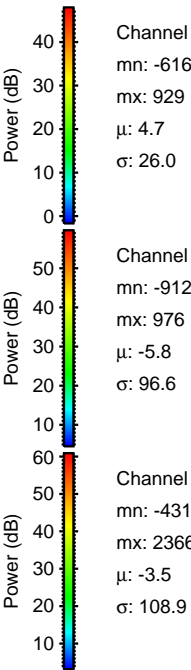
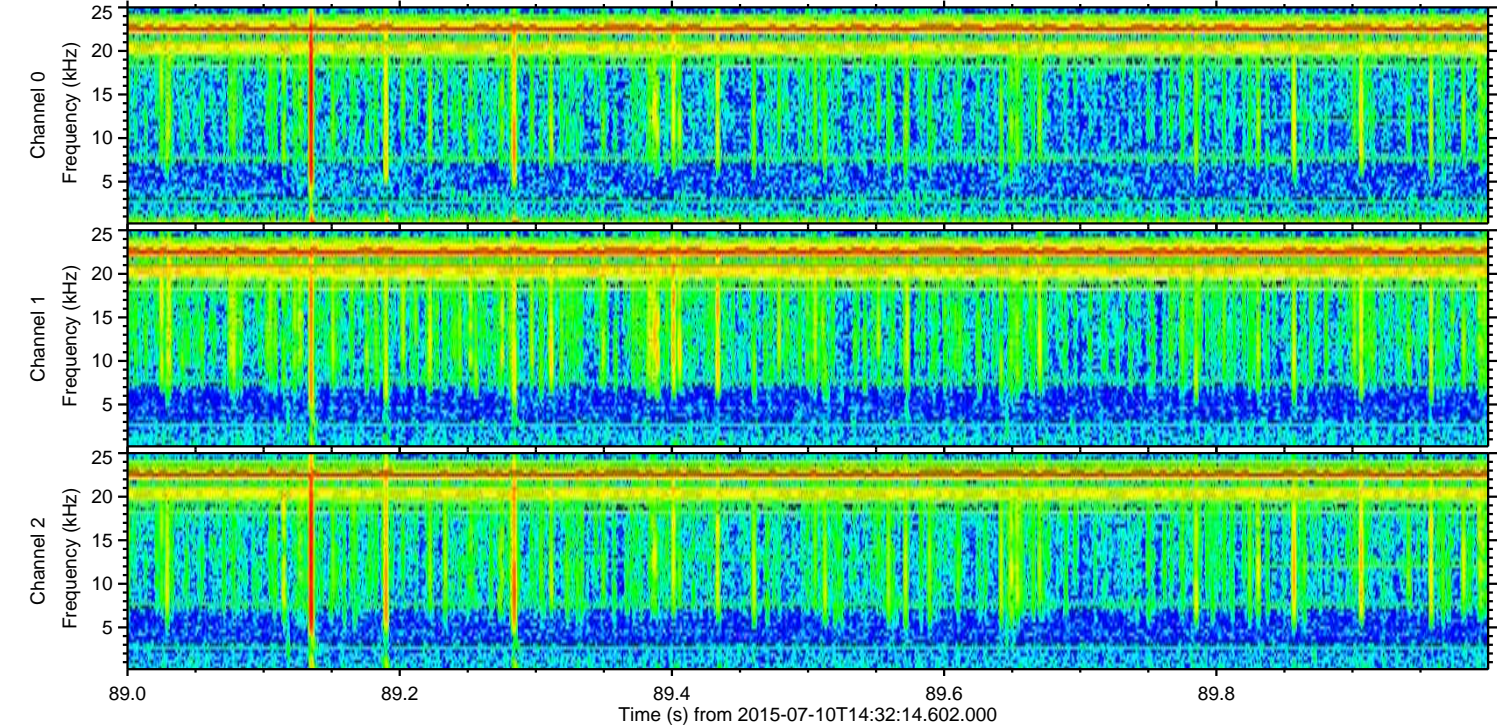
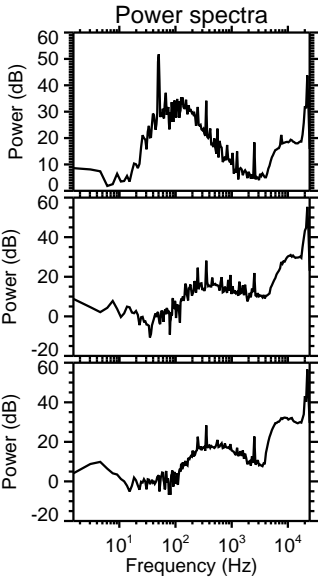
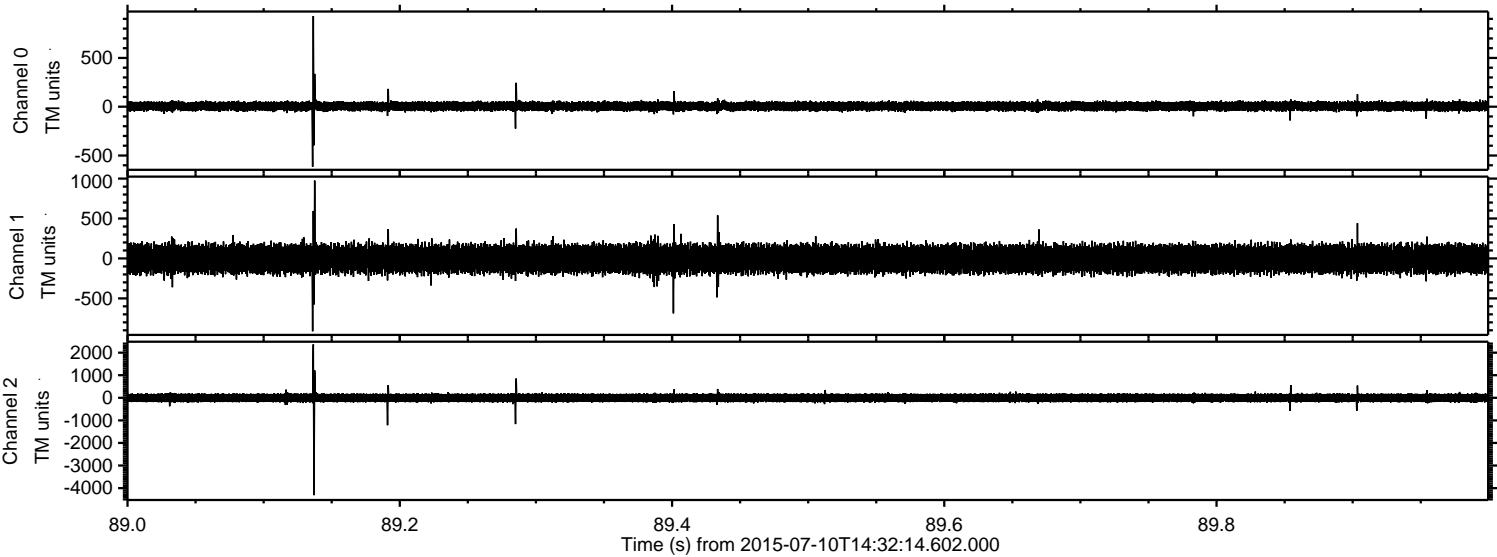

Processed Fri Jul 10 16:38:43 2015 by ELM ver.2012-10-06 from 001__elm20150710_143213__dat00.bin

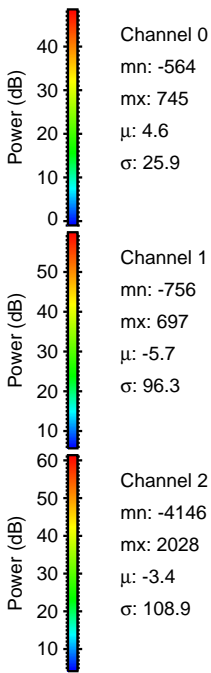
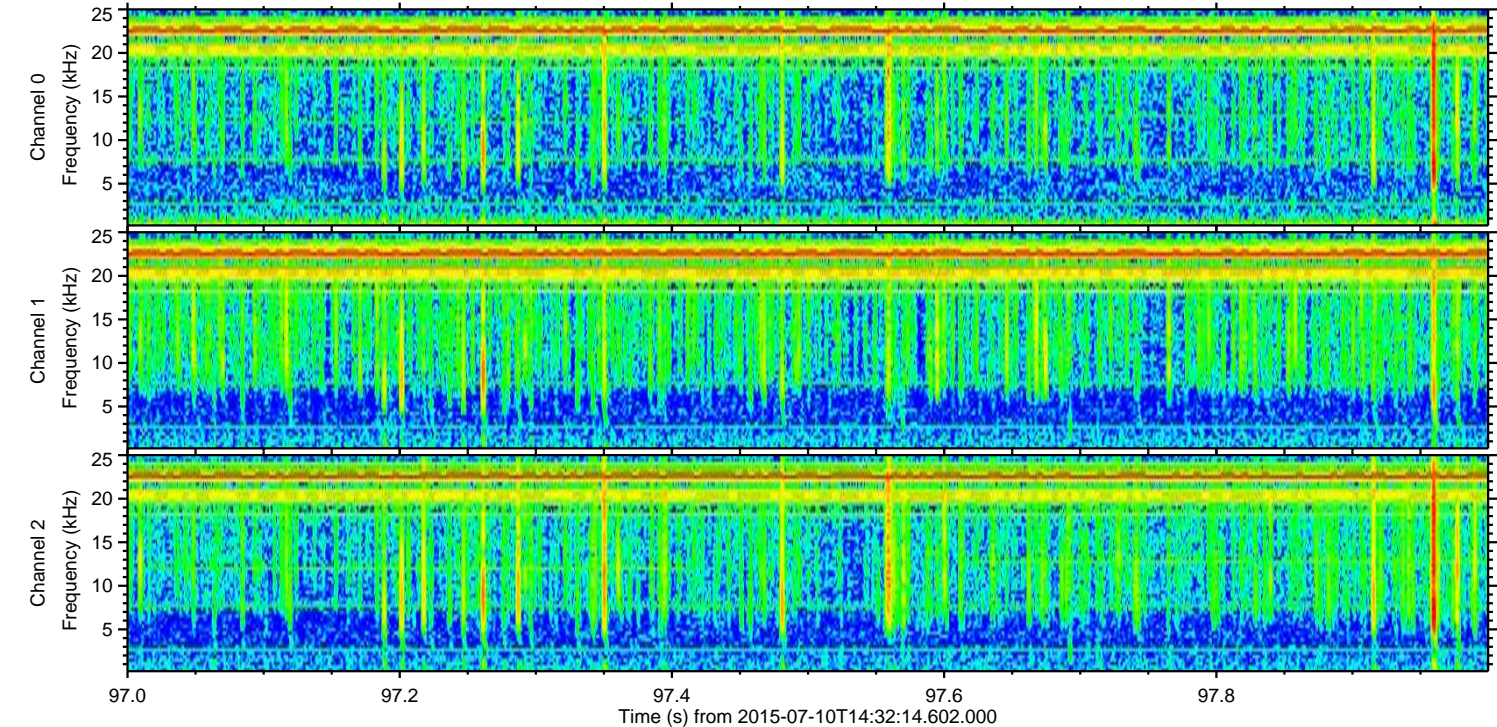
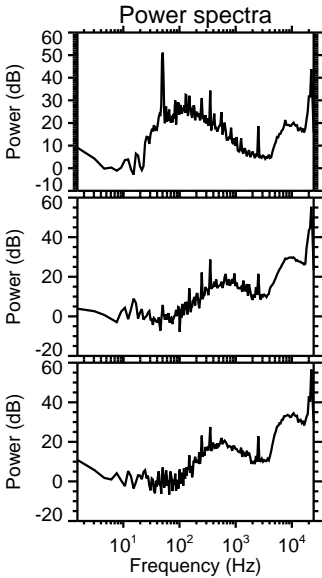
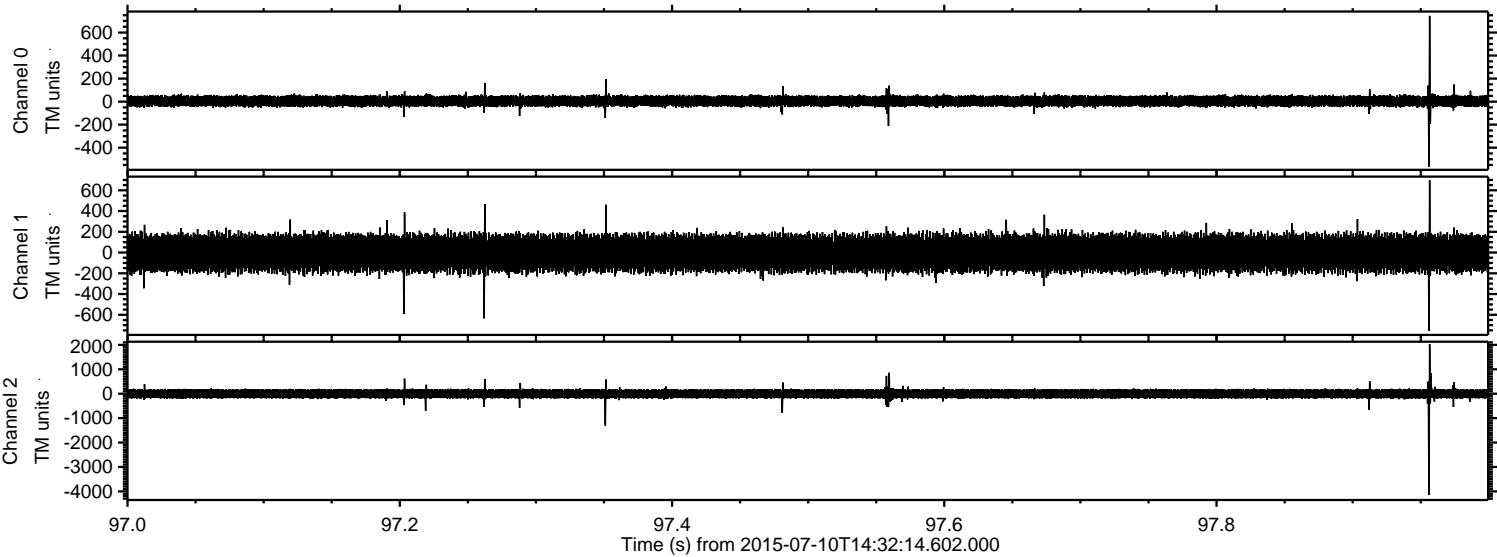

ELMAVAN 3D WAVEFORMS (Measured data sampled at 50 kHz) 51000 packets of 144 samples from 2015-07-10T14:32:14.602.000. Part 106/147

Processed Fri Jul 10 16:38:44 2015 by ELM ver.2012-10-06 from 001__elm20150710_143213__dat00.bin

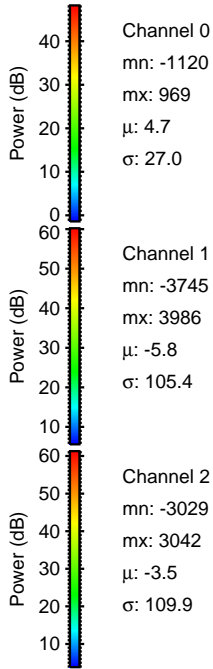
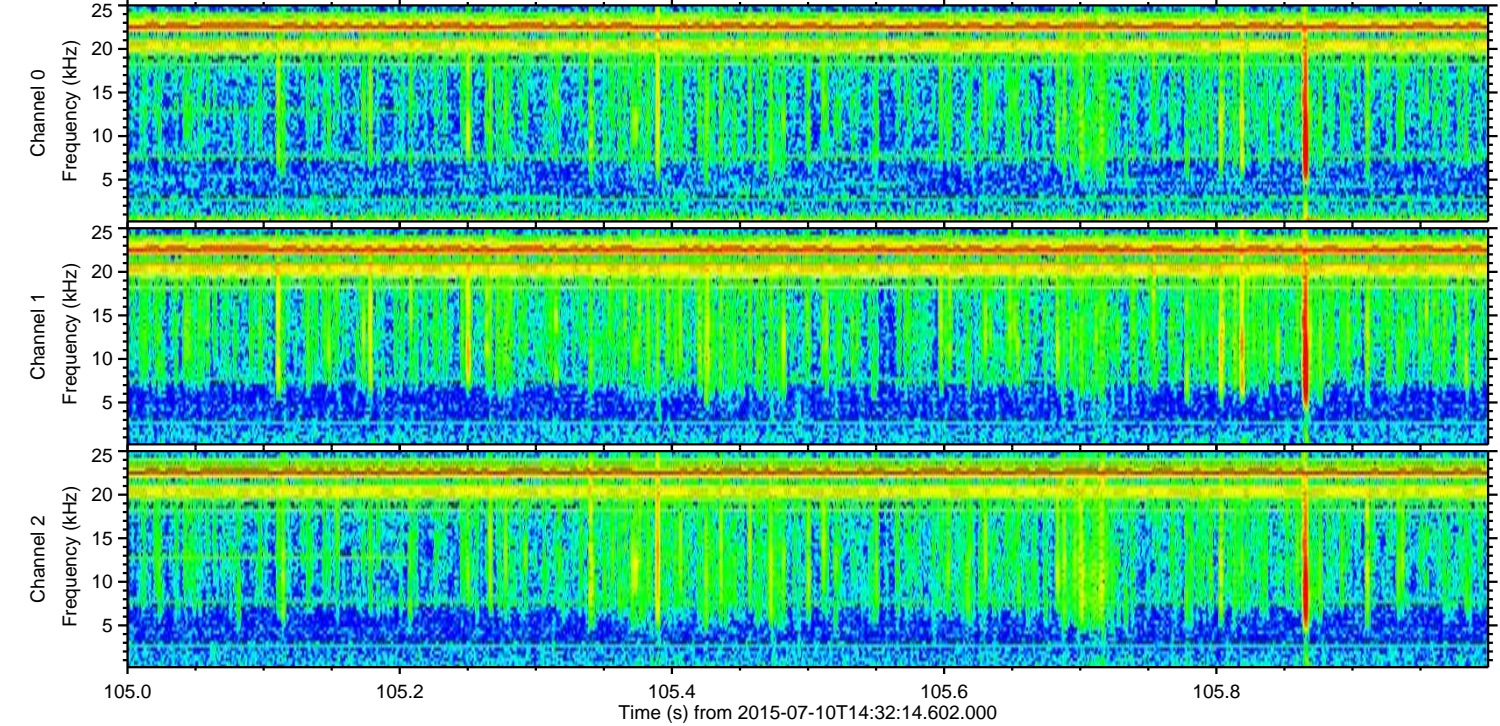
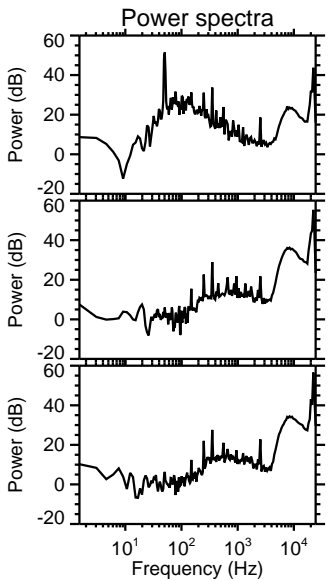
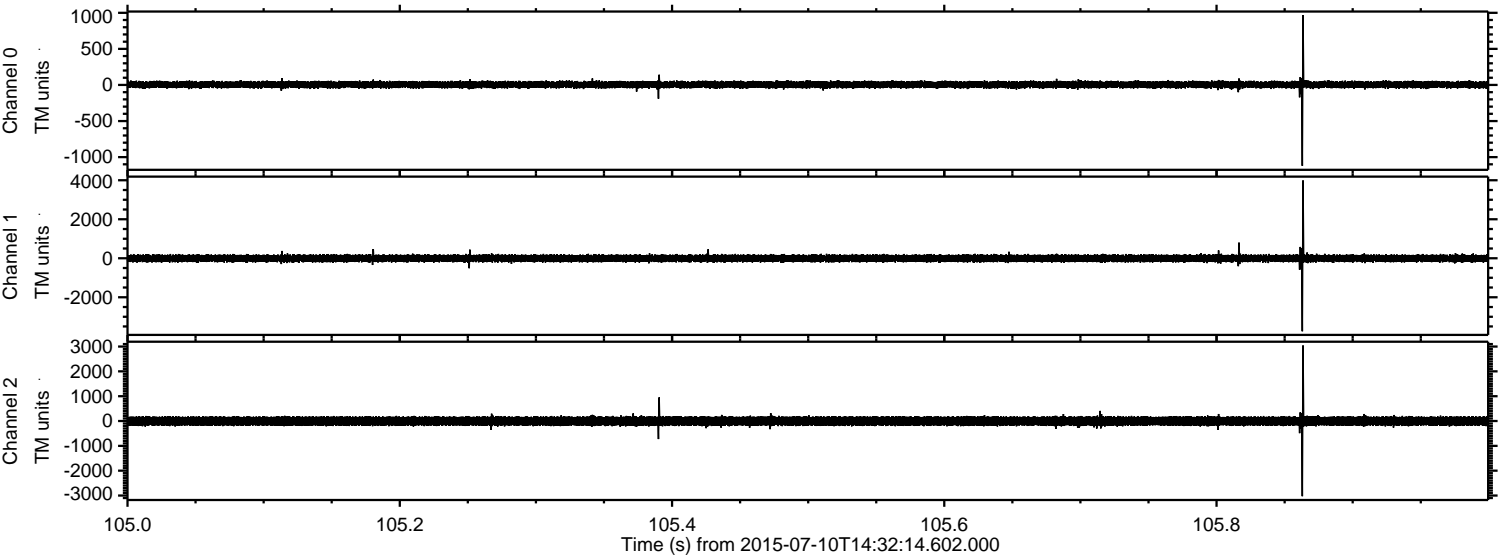

Processed Fri Jul 10 16:38:45 2015 by ELM ver.2012-10-06 from 001__elm20150710_143213__dat00.bin

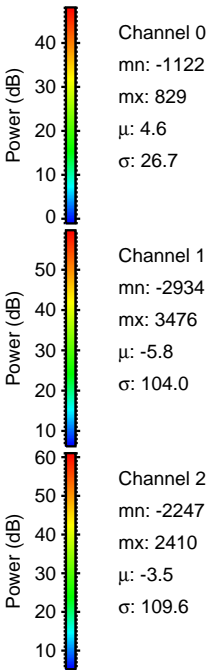
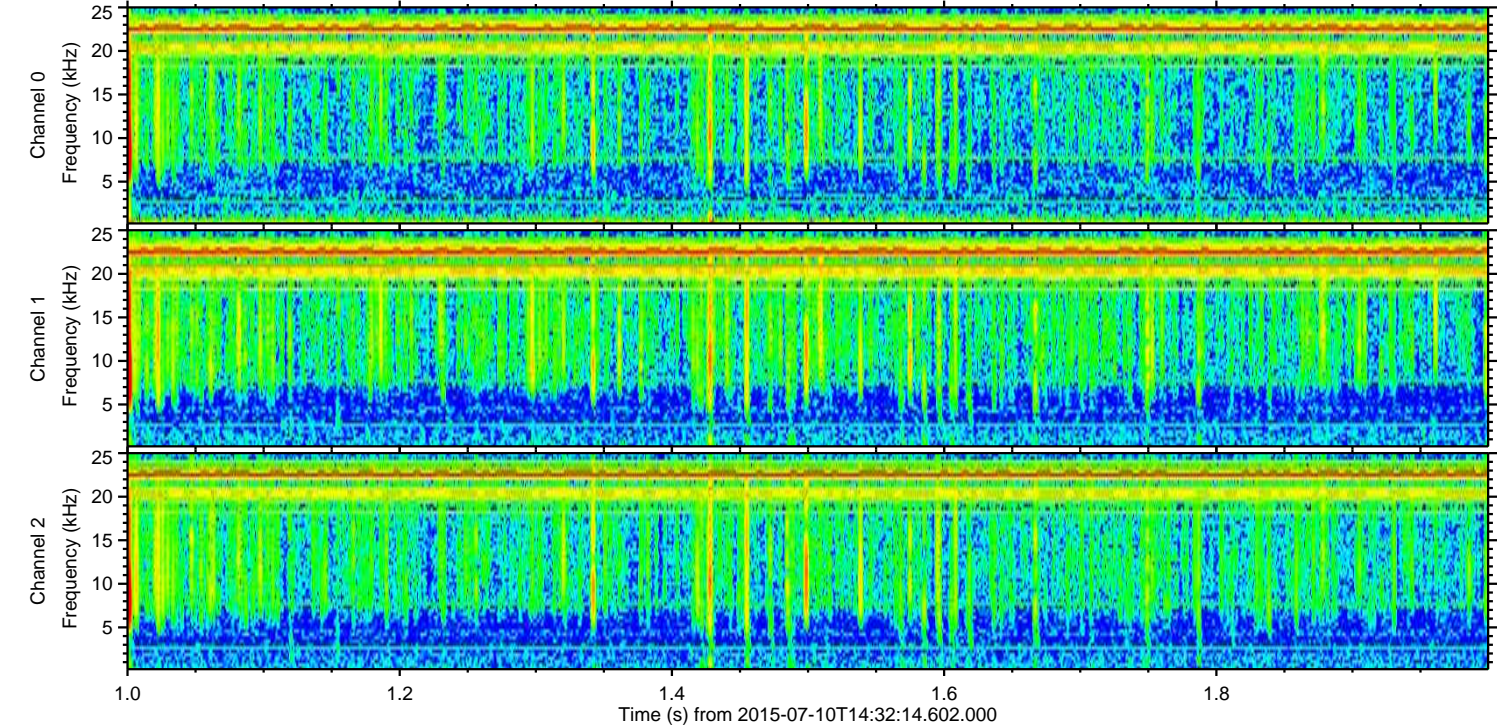
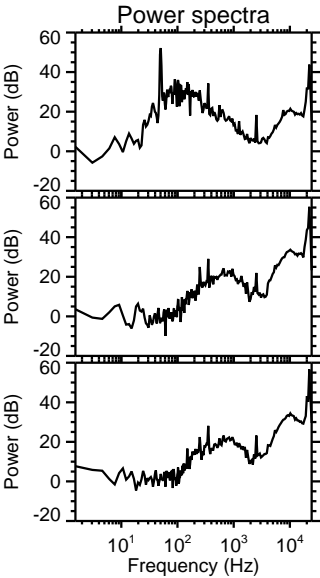
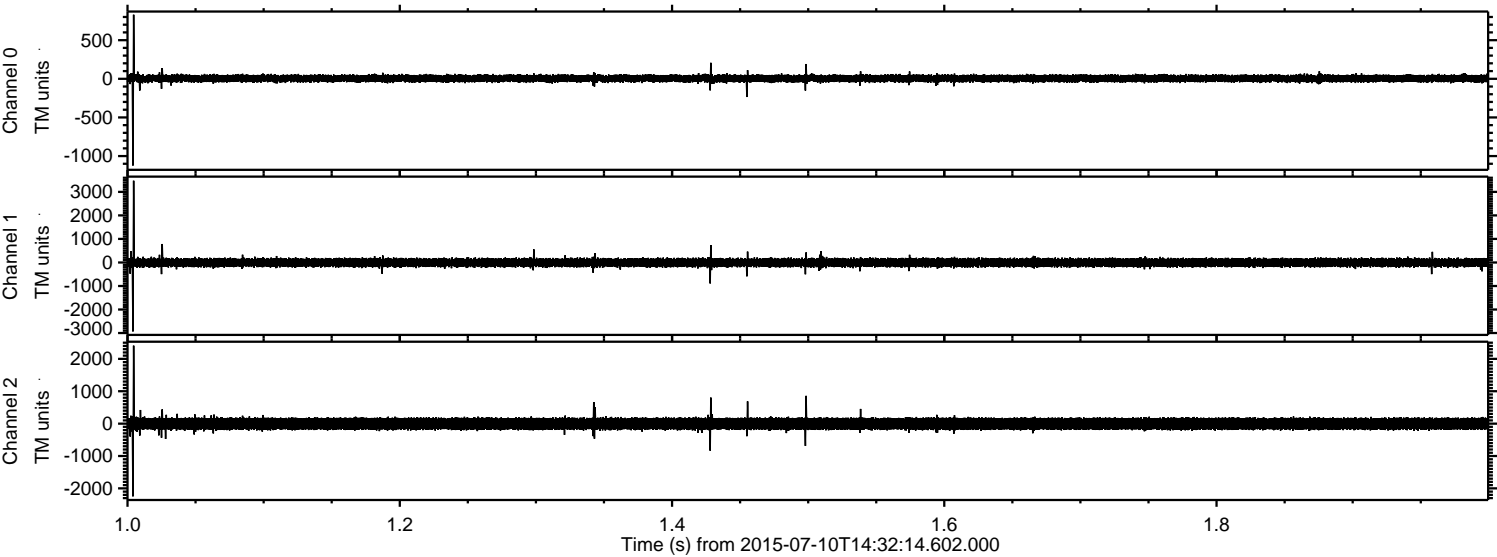

Processed Fri Jul 10 16:38:46 2015 by ELM ver.2012-10-06 from 001__elm20150710_143213__dat00.bin

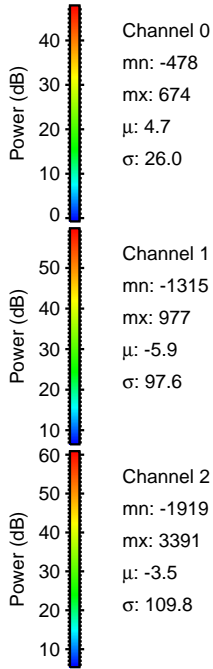
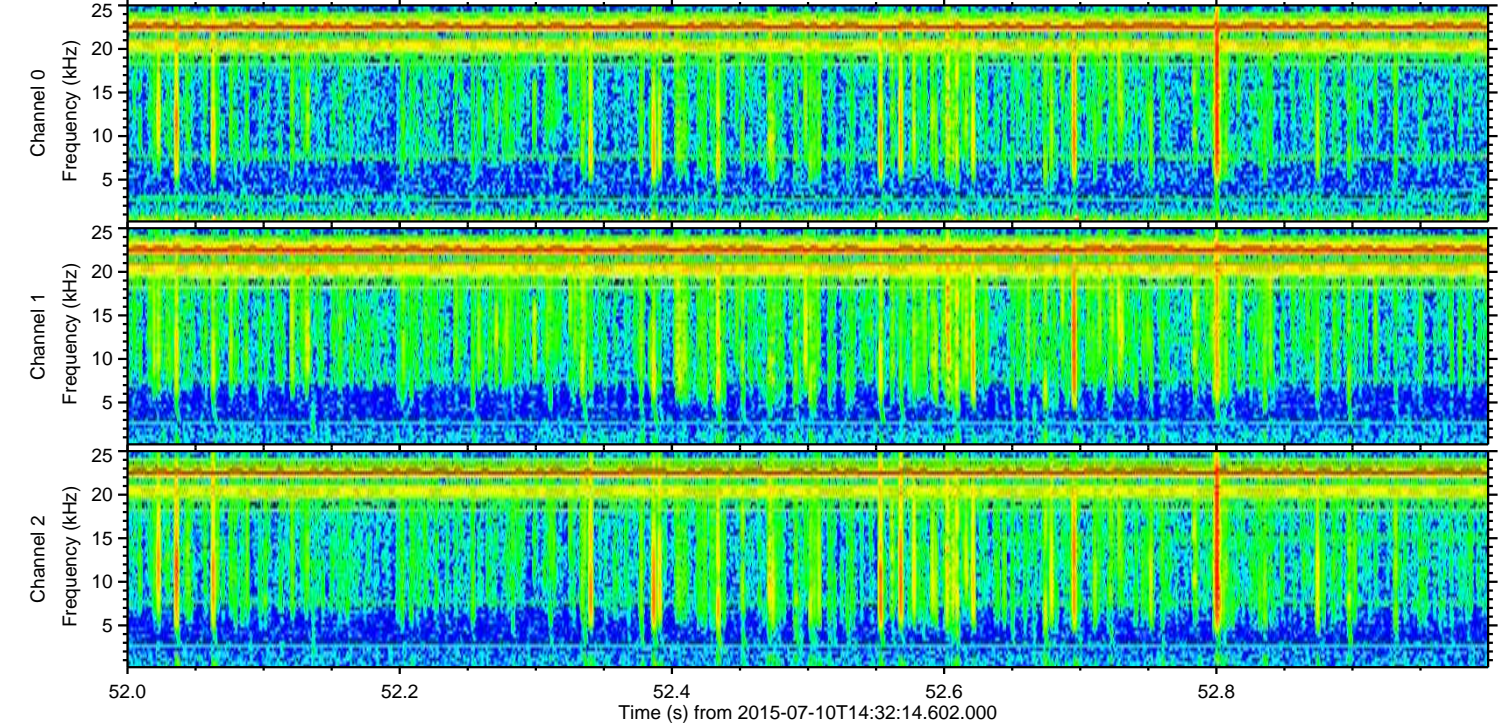
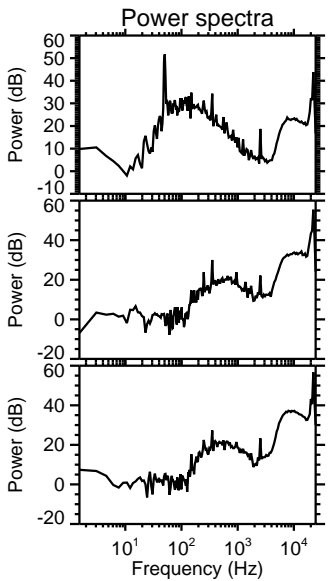
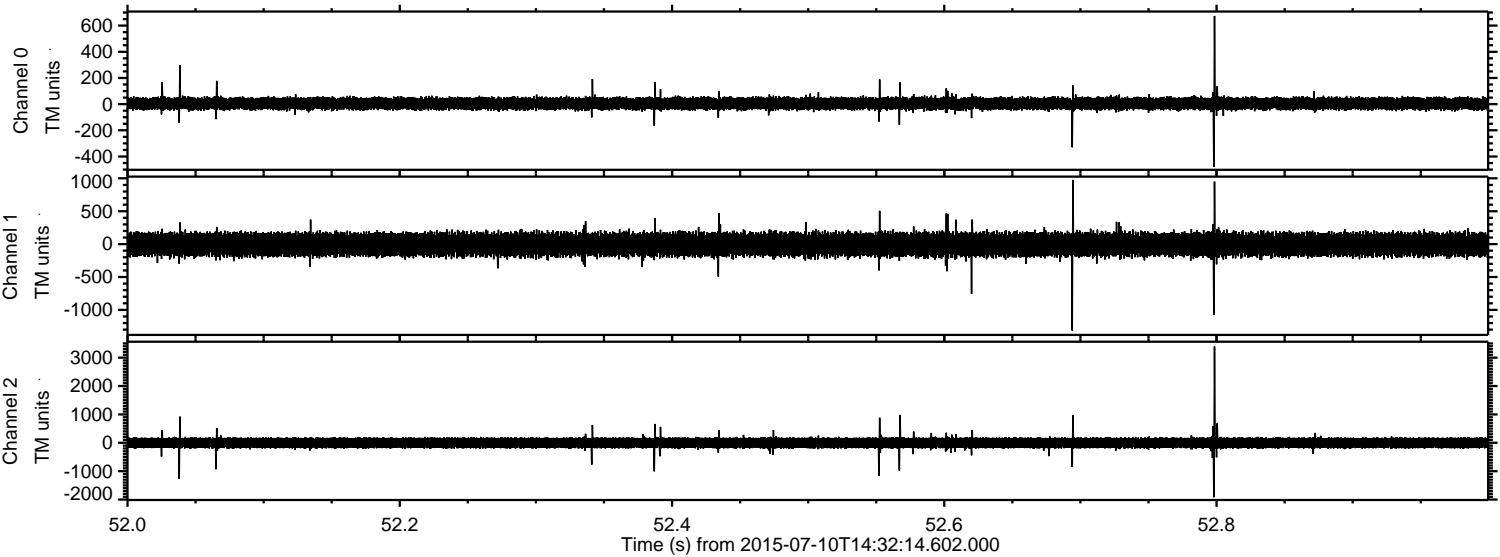

Processed Fri Jul 10 16:38:47 2015 by ELM ver.2012-10-06 from 001__elm20150710_143213__dat00.bin

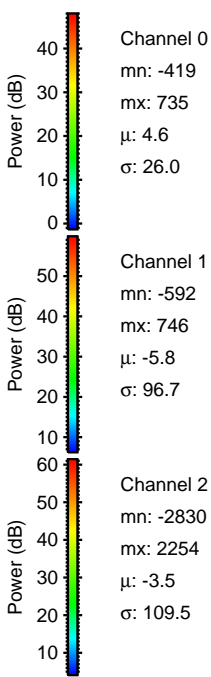
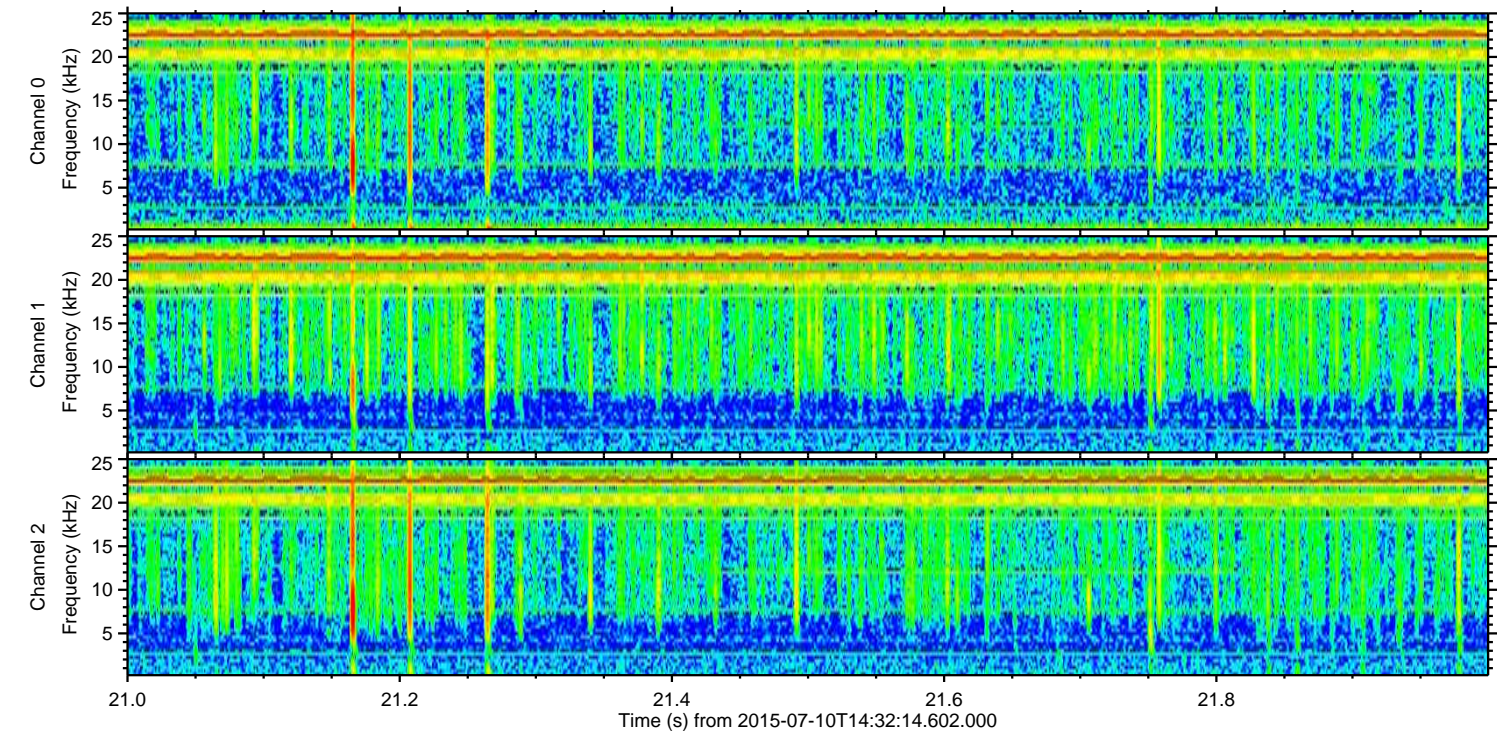
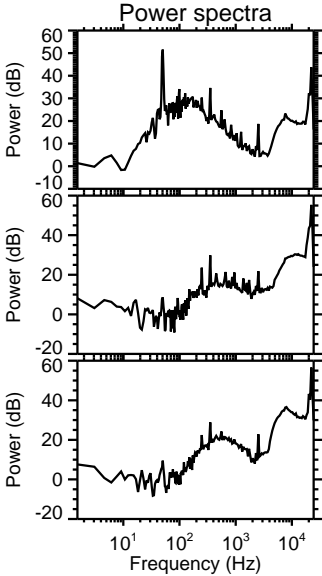
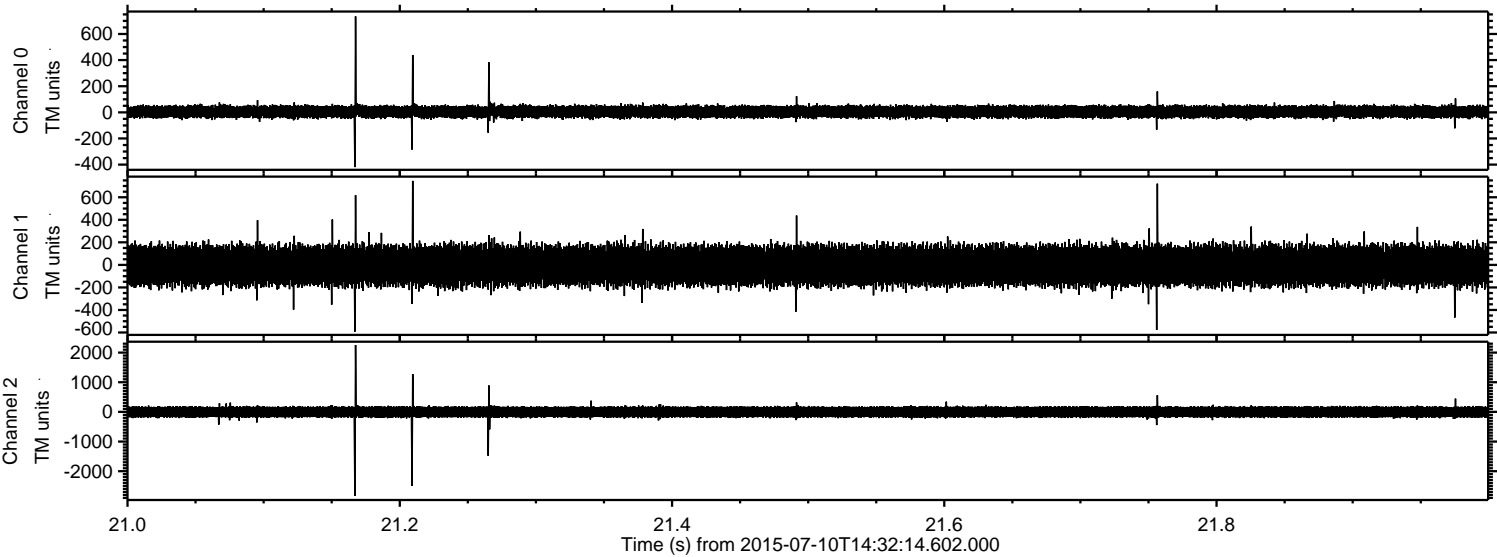

Channel 0
mn: -419
mx: 735
 μ : 4.6
 σ : 26.0

Channel 1
mn: -592
mx: 746
 μ : -5.8
 σ : 96.7

Channel 2
mn: -2830
mx: 2254
 μ : -3.5
 σ : 109.5

Processed Fri Jul 10 16:38:48 2015 by ELM ver.2012-10-06 from 001__elm20150710_143213__dat00.bin

