

ELMAVAN 3D WAVEFORMS (Measured data sampled at 50 kHz) 51000 packets of 144 samples from 2015-07-10T12:57:10.609.999.

Processed Fri Jul 10 15:03:43 2015 by ELM ver.2012-10-06 from 001__elm20150710_125709__dat00.bin

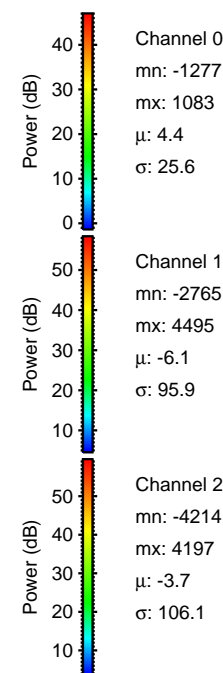

Processed Fri Jul 10 15:03:58 2015 by ELM ver.2012-10-06 from 001__elm20150710_125709__dat00.bin

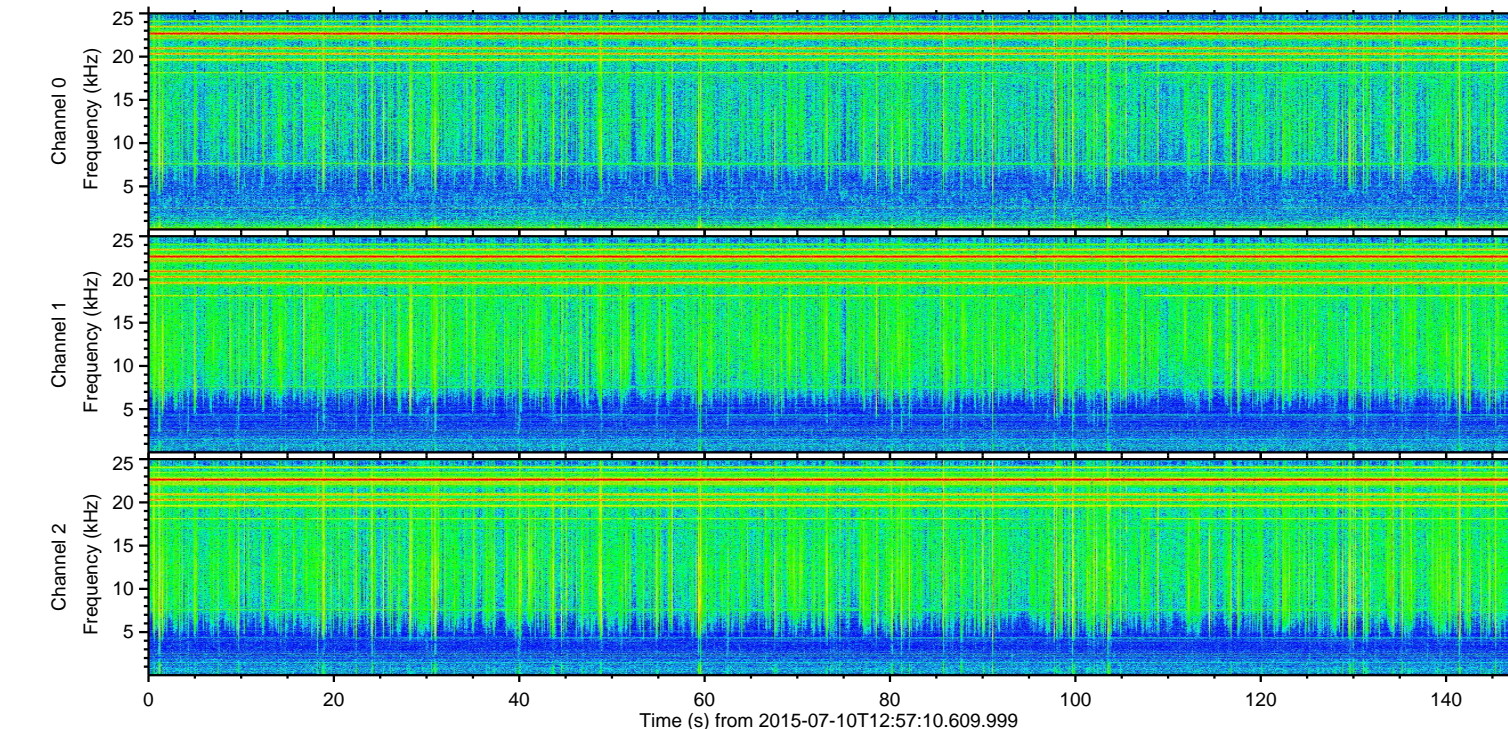
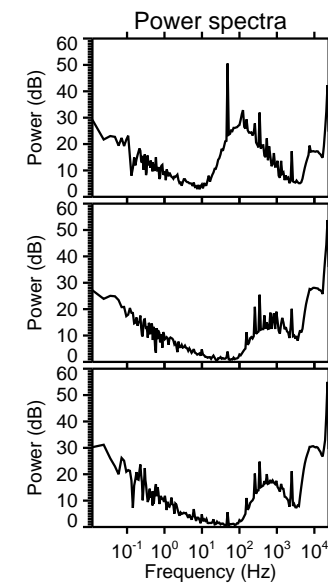
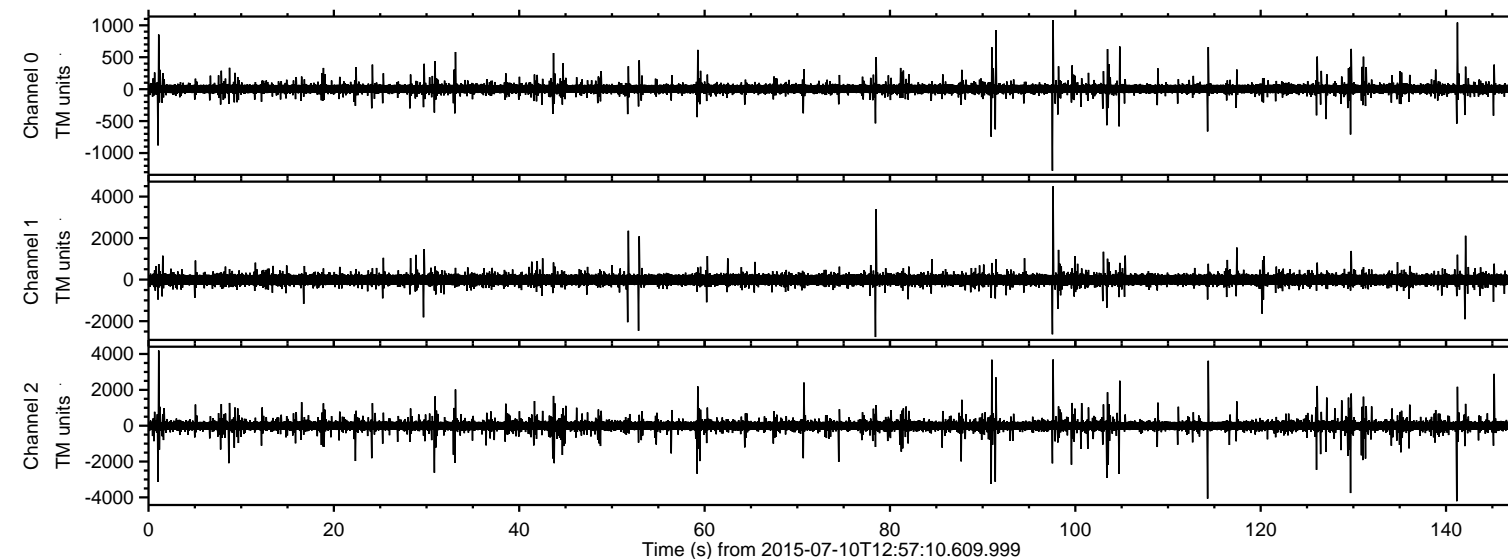
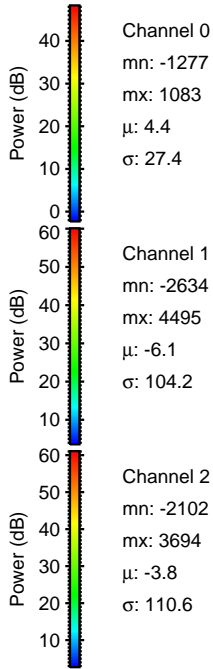
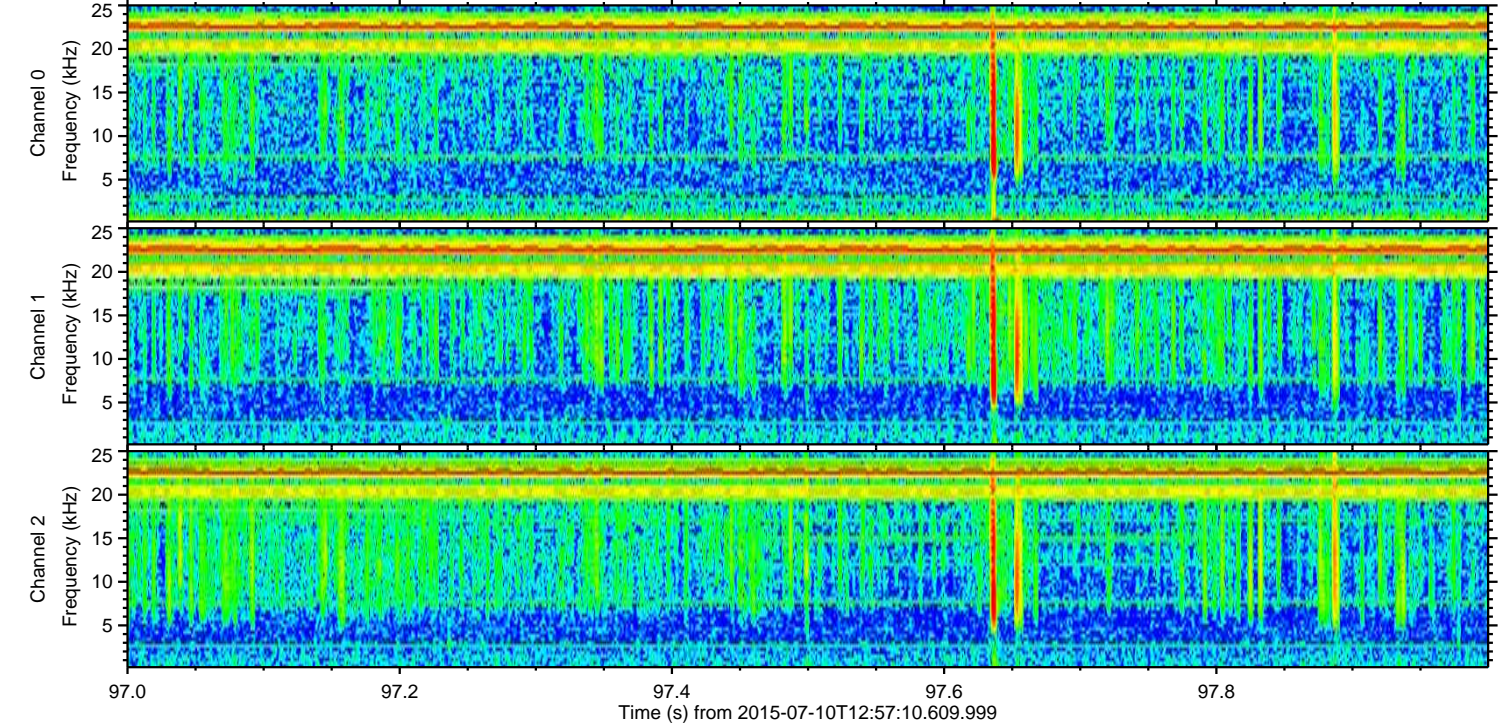
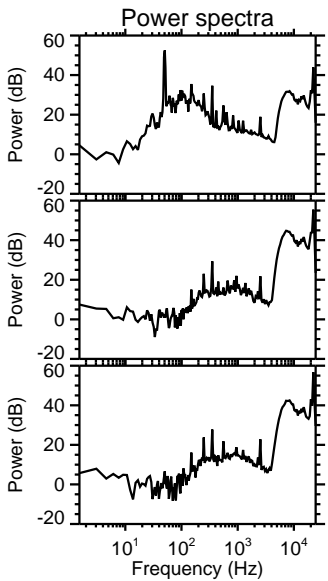
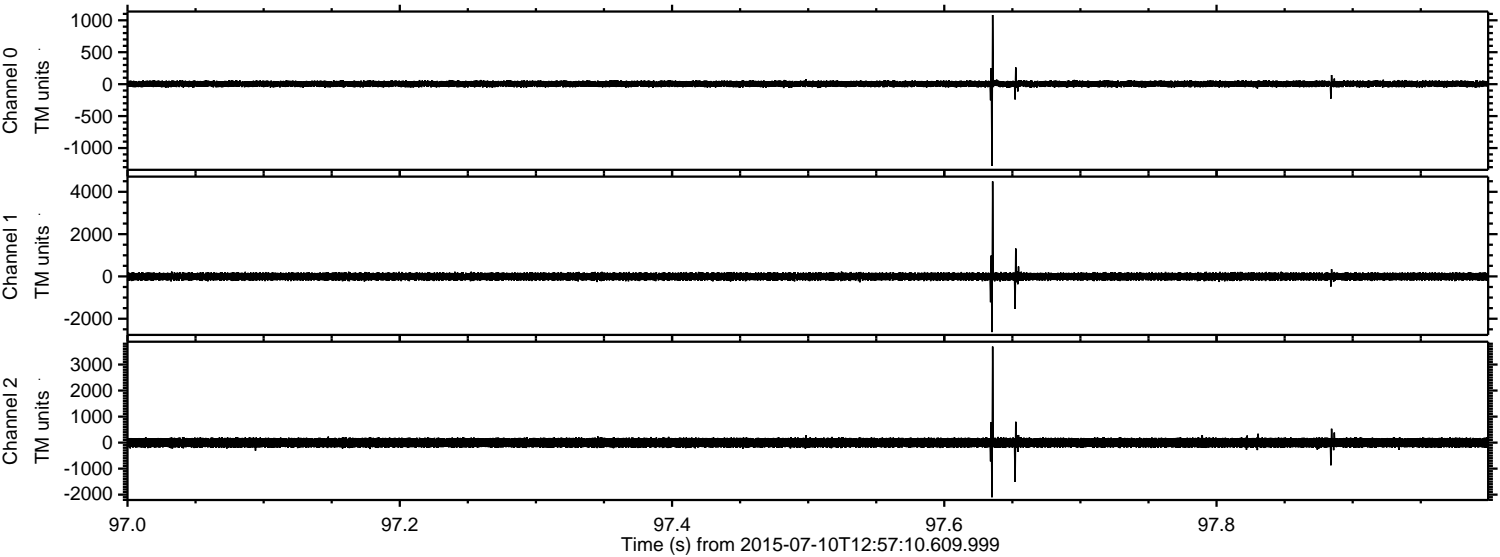

Channel 0
mn: -1277
mx: 1083
 μ : 4.4
 σ : 27.4

Channel 1
mn: -2634
mx: 4495
 μ : -6.1
 σ : 104.2

Channel 2
mn: -2102
mx: 3694
 μ : -3.8
 σ : 110.6

ELMAVAN 3D WAVEFORMS (Measured data sampled at 50 kHz) 51000 packets of 144 samples from 2015-07-10T12:57:10.609.999. Part 142/147

Processed Fri Jul 10 15:03:59 2015 by ELM ver.2012-10-06 from 001__elm20150710_125709__dat00.bin

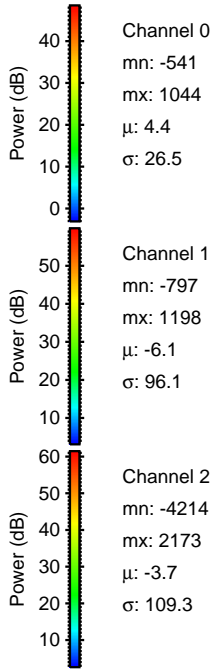
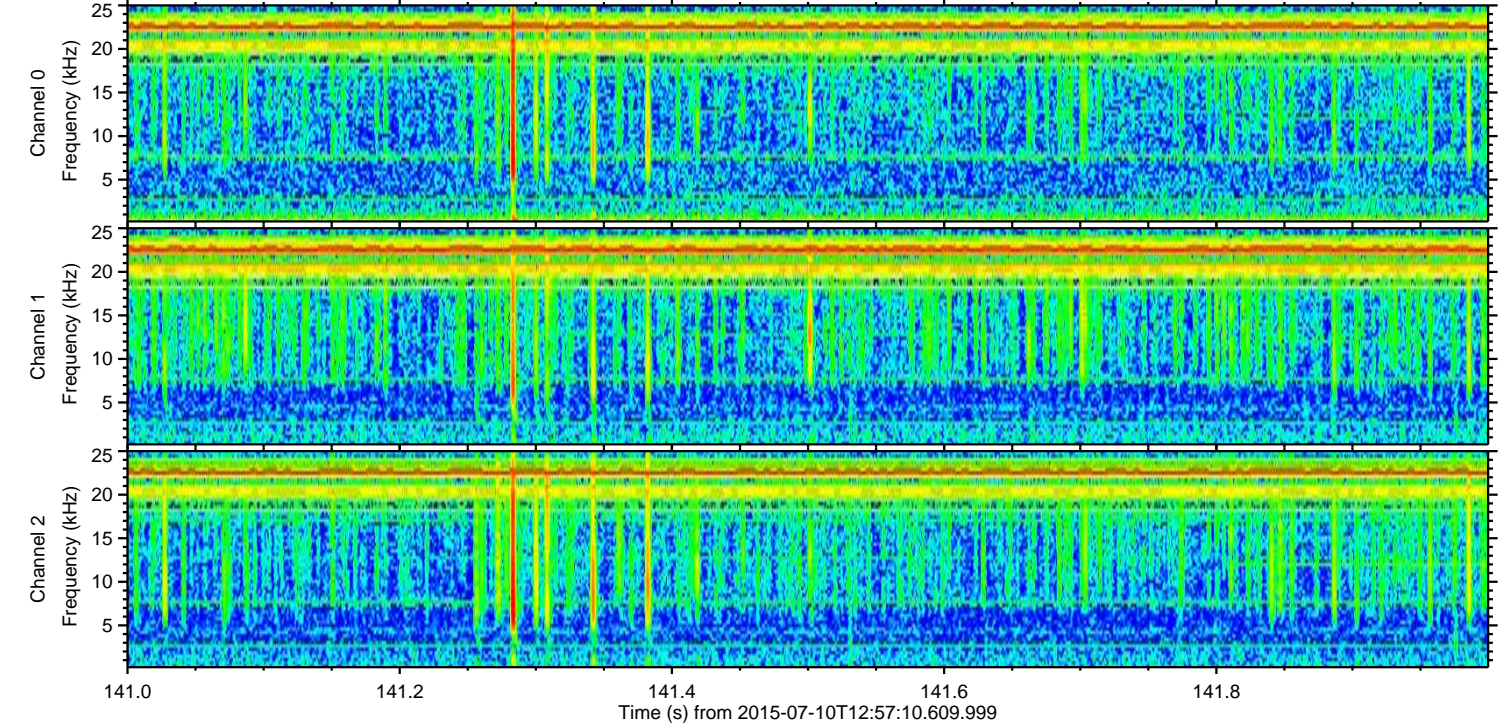
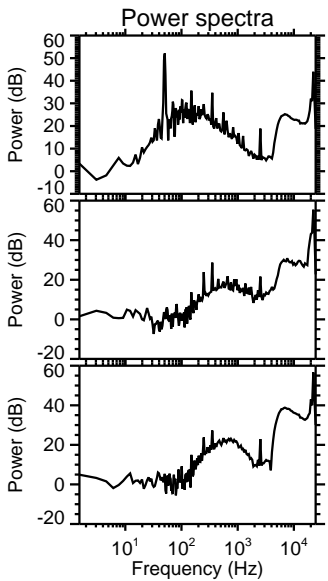
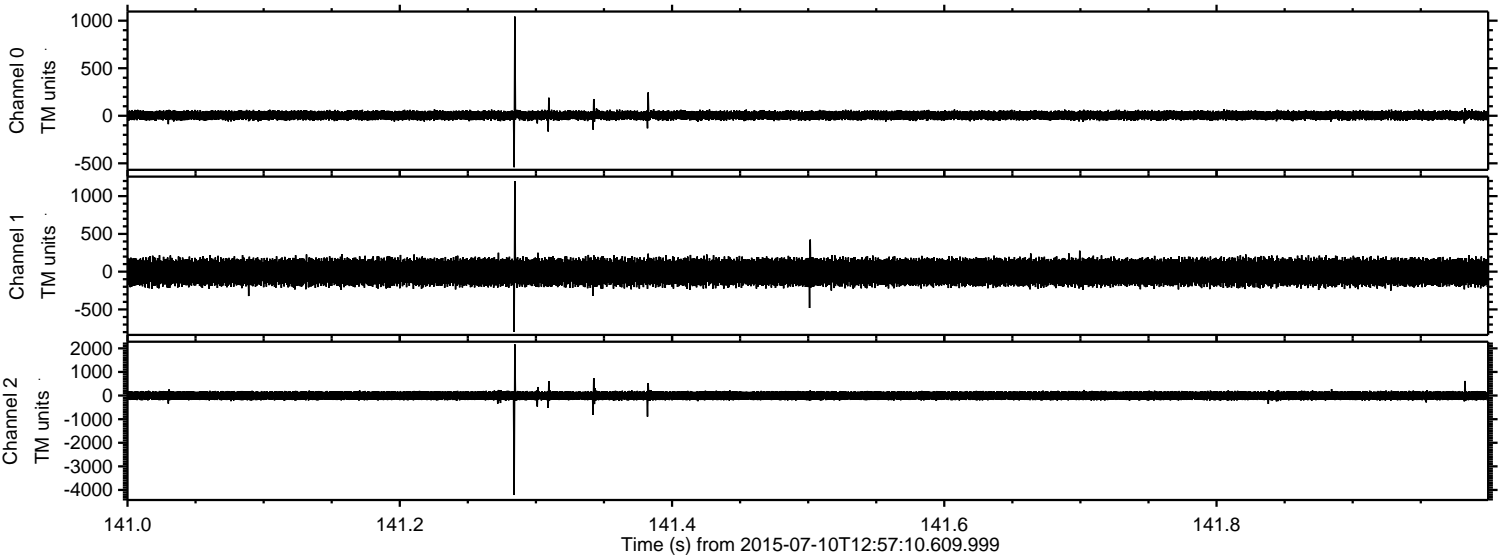

Processed Fri Jul 10 15:04:00 2015 by ELM ver.2012-10-06 from 001__elm20150710_125709__dat00.bin

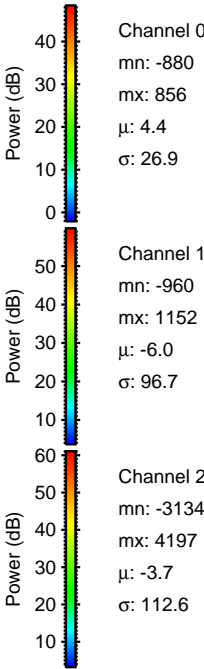
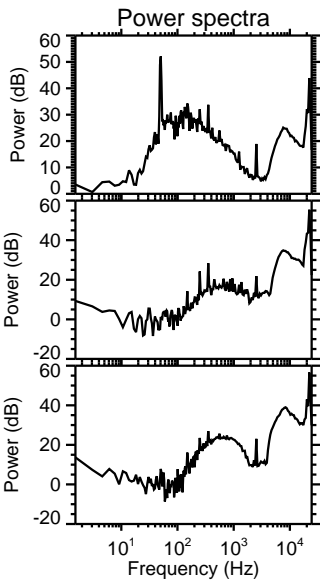
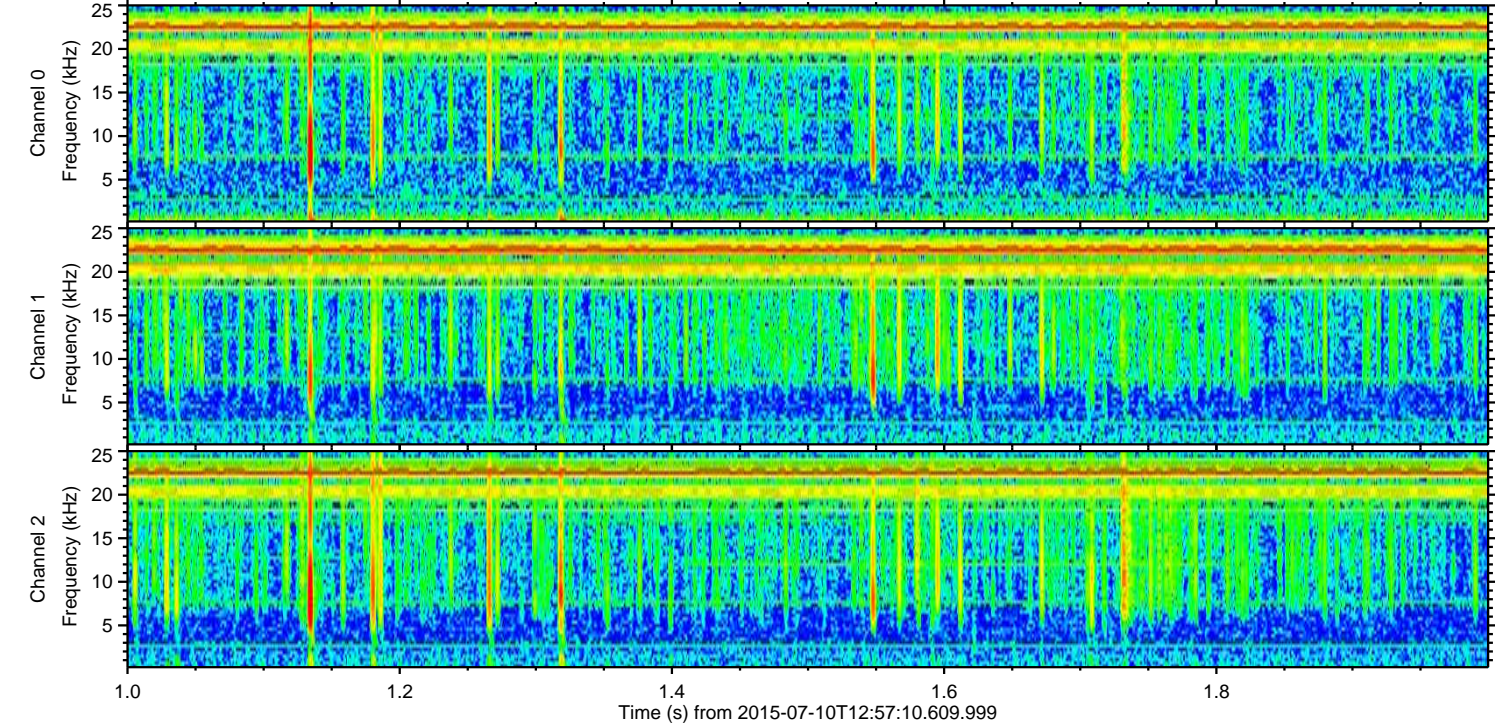
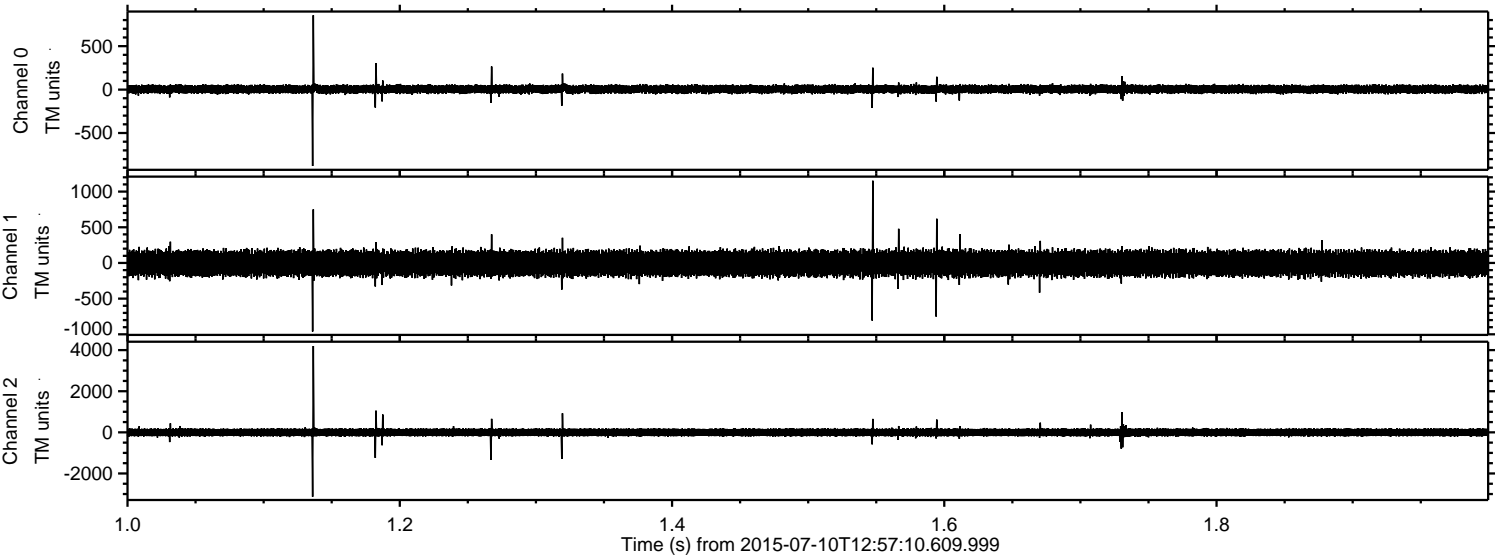

ELMAVAN 3D WAVEFORMS (Measured data sampled at 50 kHz) 51000 packets of 144 samples from 2015-07-10T12:57:10.609.999. Part 115/147

Processed Fri Jul 10 15:04:01 2015 by ELM ver.2012-10-06 from 001__elm20150710_125709__dat00.bin

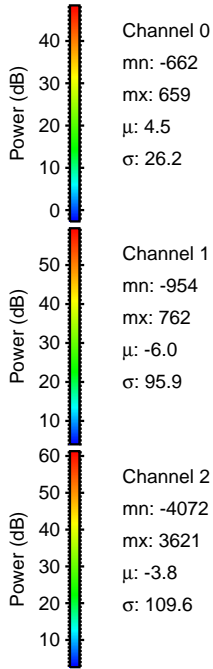
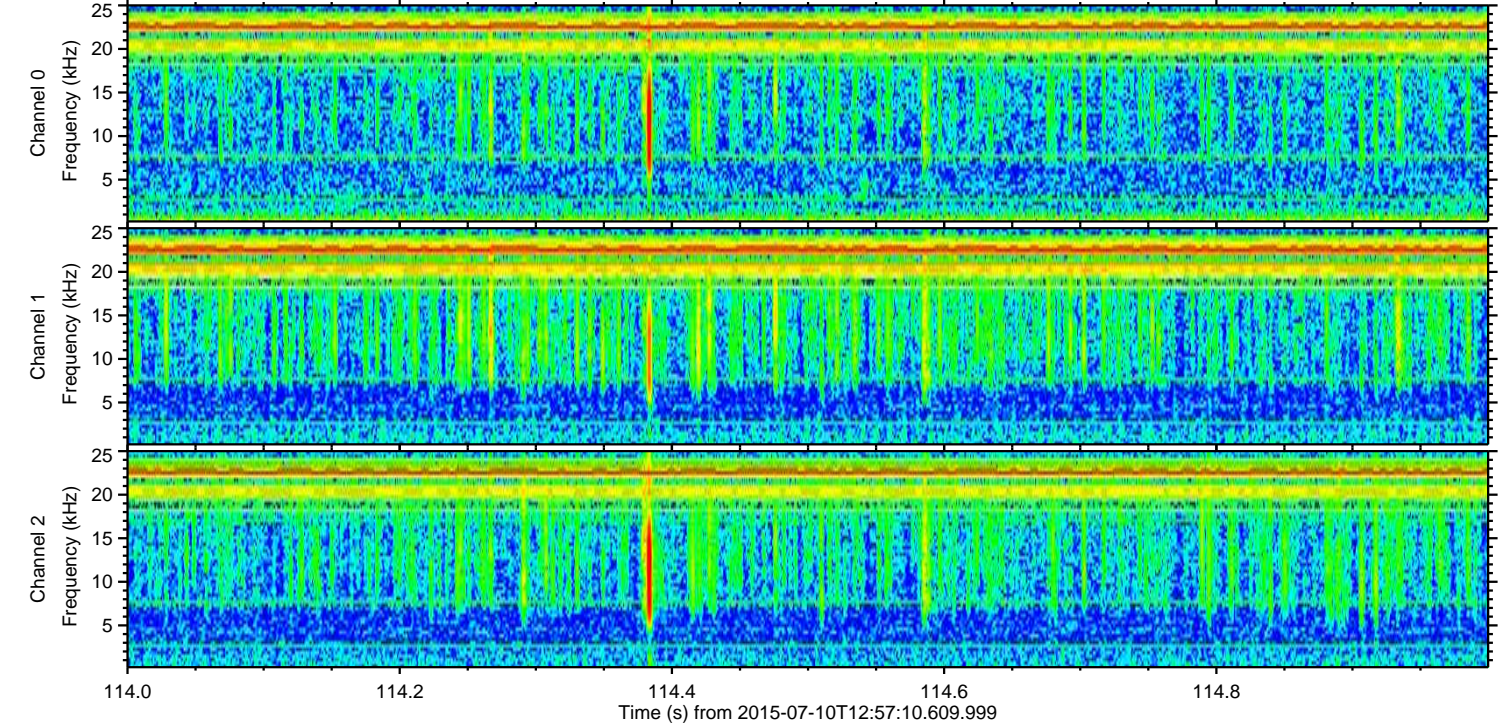
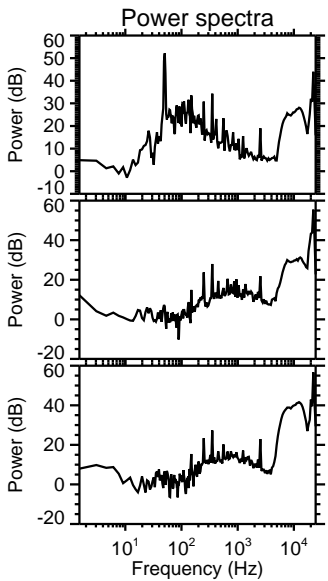
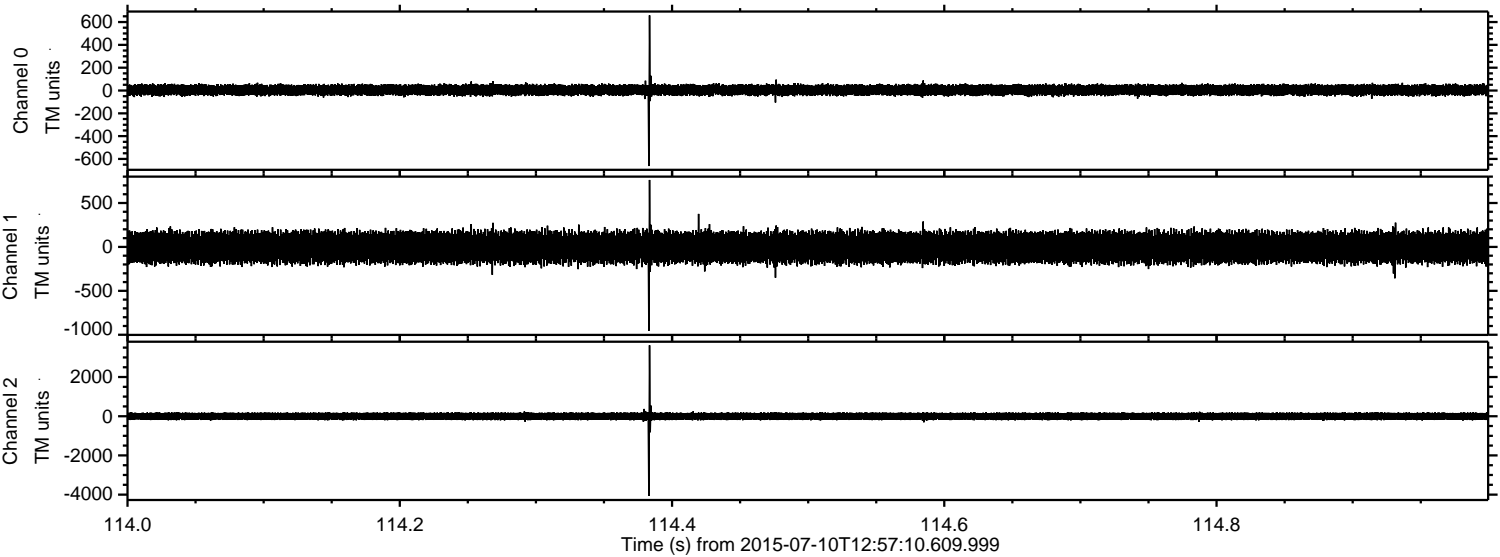

ELMAVAN 3D WAVEFORMS (Measured data sampled at 50 kHz) 51000 packets of 144 samples from 2015-07-10T12:57:10.609.999. Part 130/147

Processed Fri Jul 10 15:04:02 2015 by ELM ver.2012-10-06 from 001__elm20150710_125709__dat00.bin

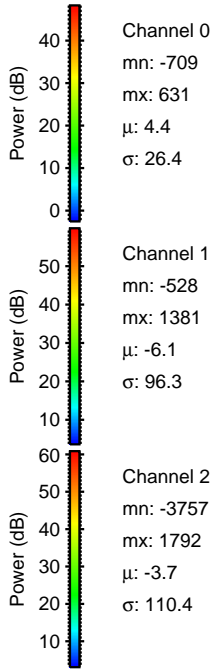
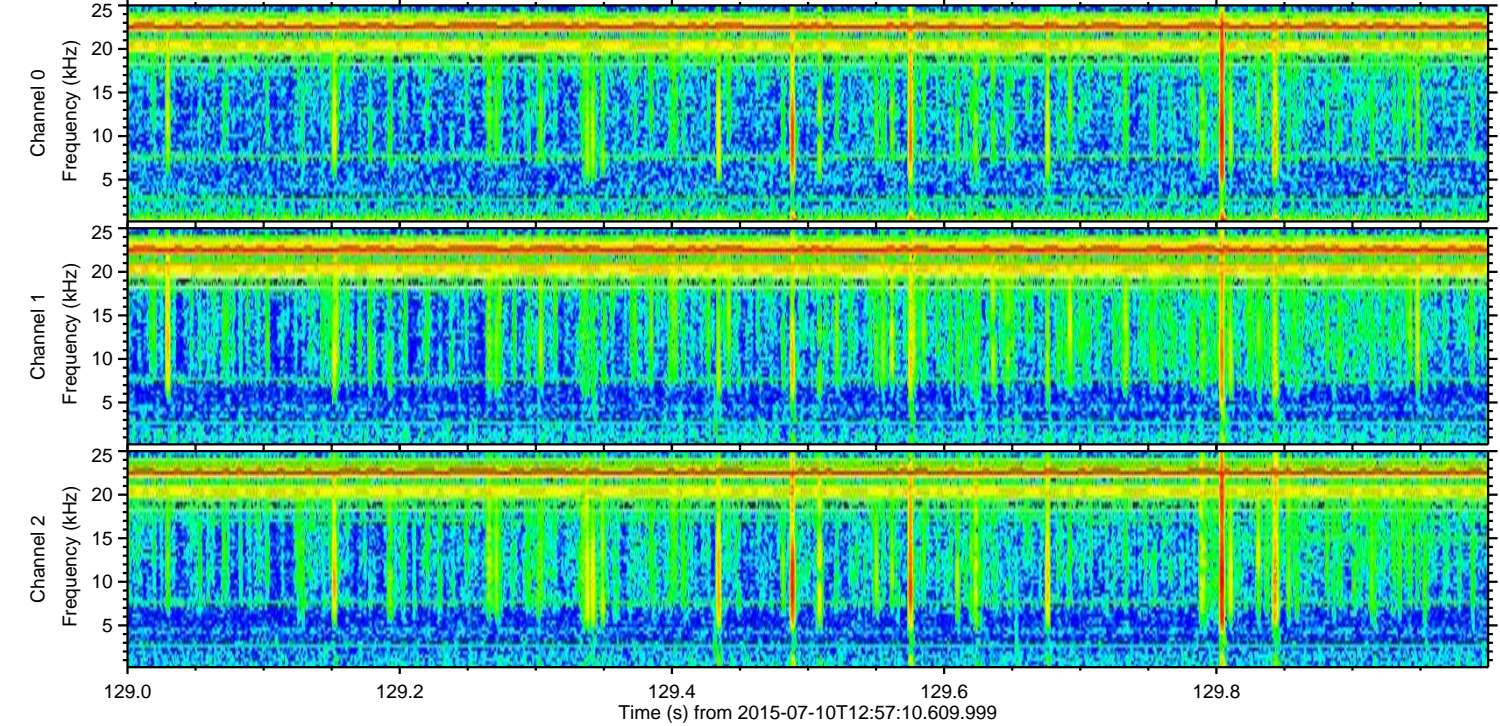
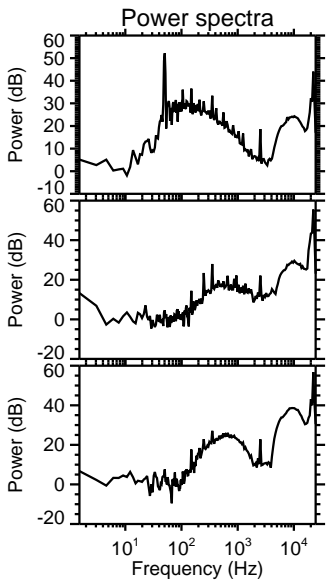
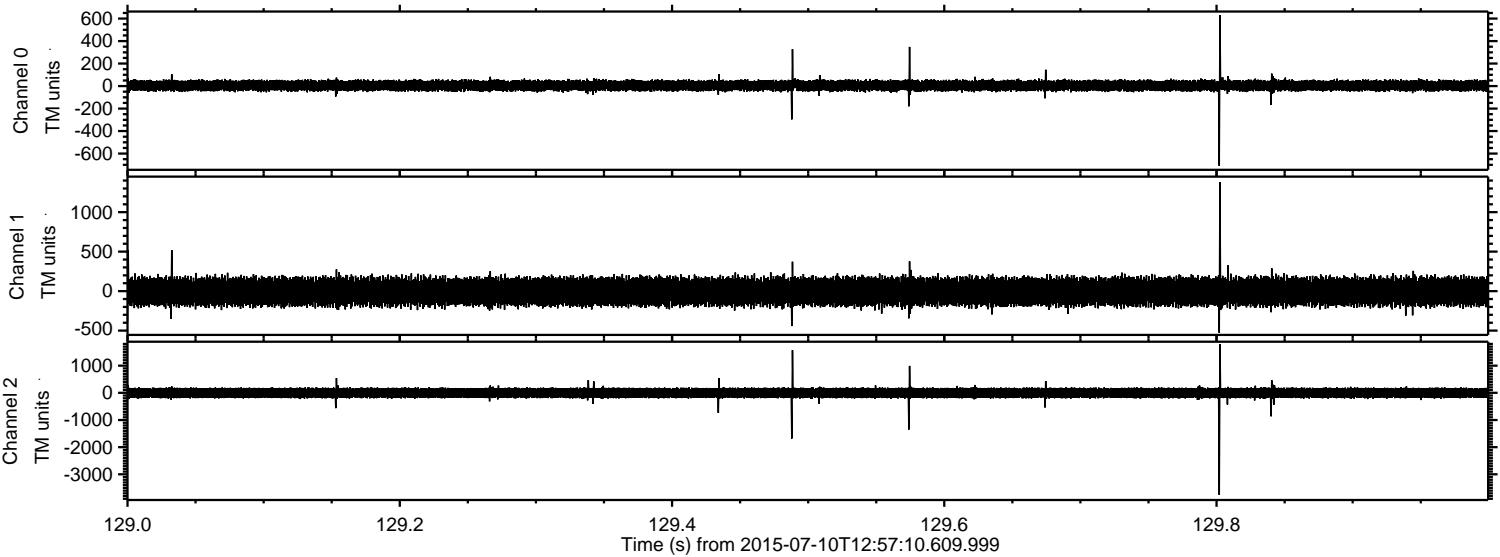

Channel 0
mn: -709
mx: 631
 μ : 4.4
 σ : 26.4

Channel 1
mn: -528
mx: 1381
 μ : -6.1
 σ : 96.3

Channel 2
mn: -3757
mx: 1792
 μ : -3.7
 σ : 110.4

Processed Fri Jul 10 15:04:03 2015 by ELM ver.2012-10-06 from 001__elm20150710_125709__dat00.bin

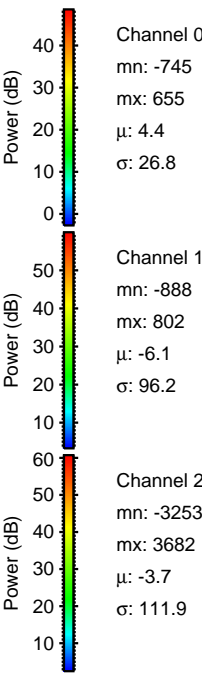
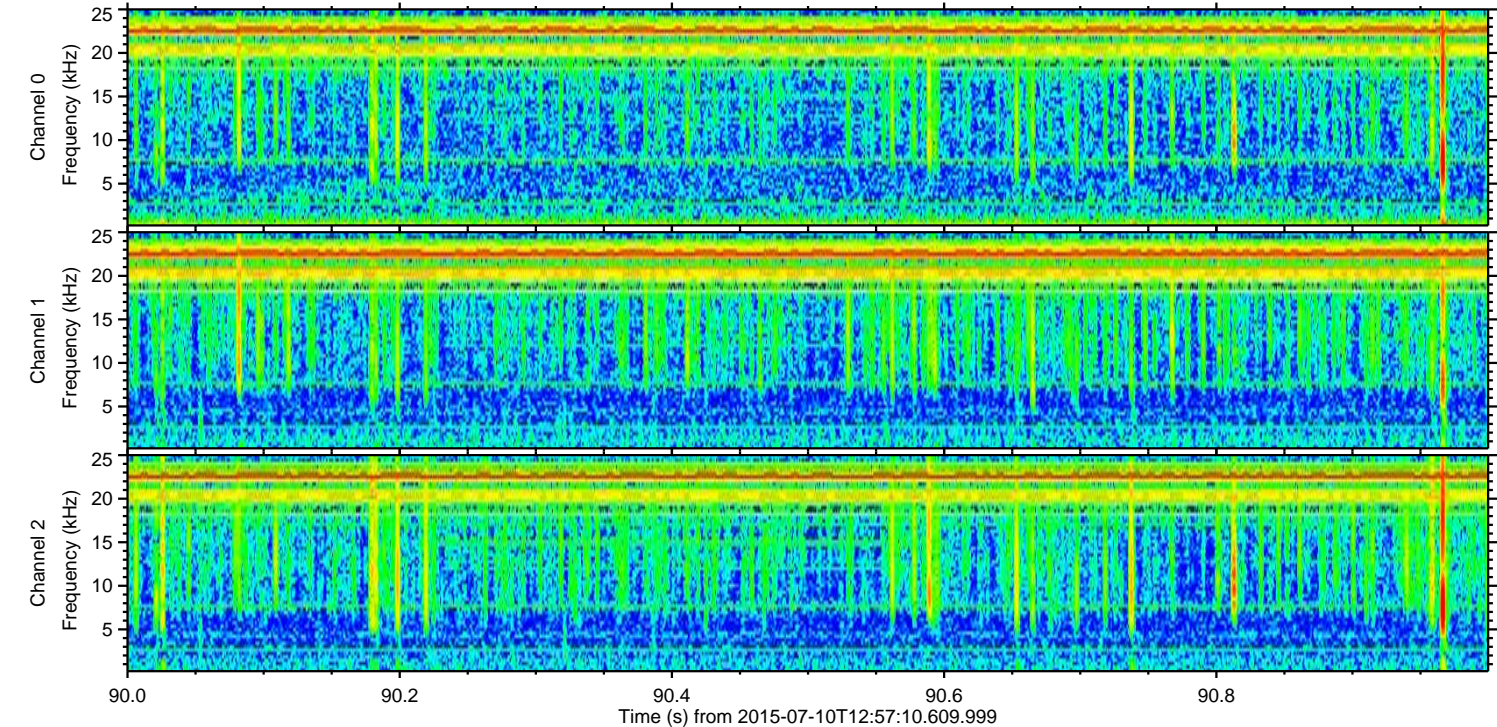
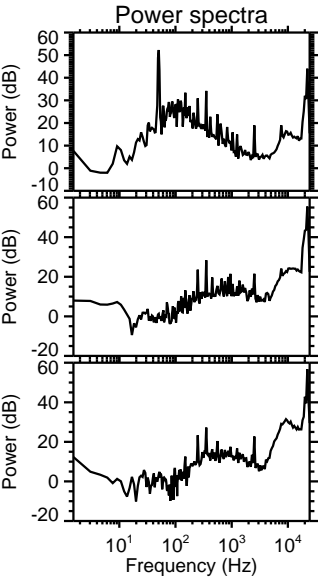
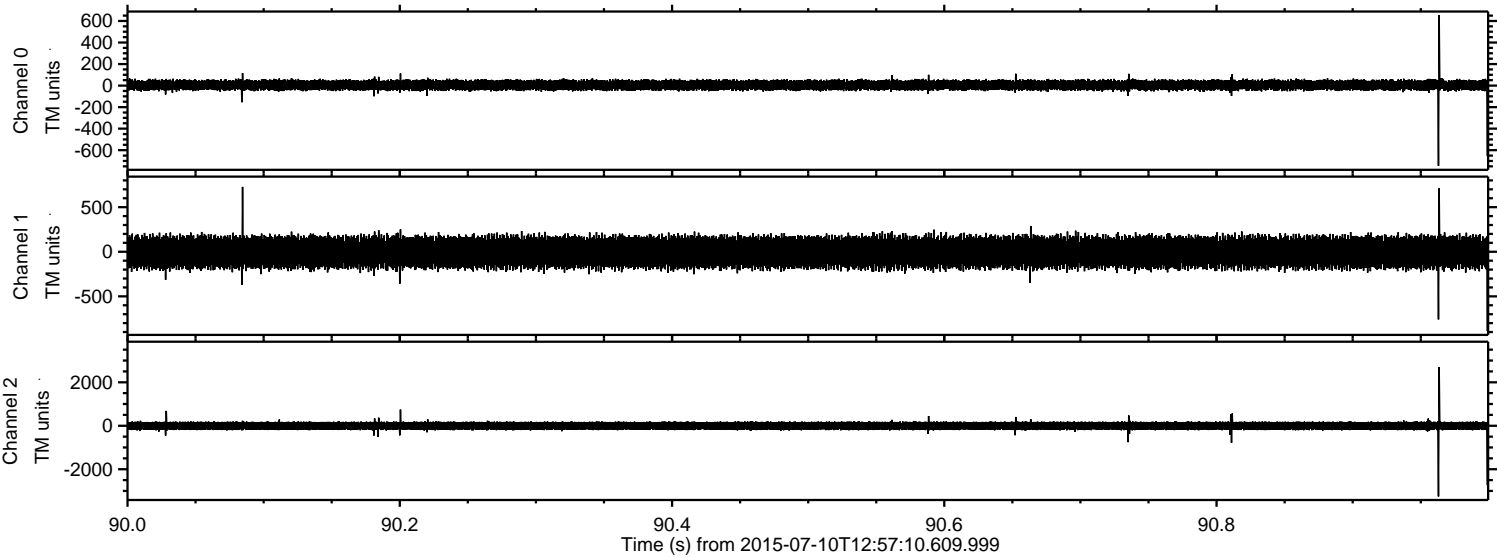

Channel 0
mn: -745
mx: 655
 μ : 4.4
 σ : 26.8

Channel 1
mn: -888
mx: 802
 μ : -6.1
 σ : 96.2

Channel 2
mn: -3253
mx: 3682
 μ : -3.7
 σ : 111.9

Processed Fri Jul 10 15:04:04 2015 by ELM ver.2012-10-06 from 001__elm20150710_125709__dat00.bin

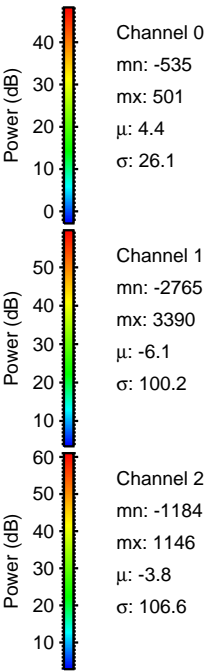
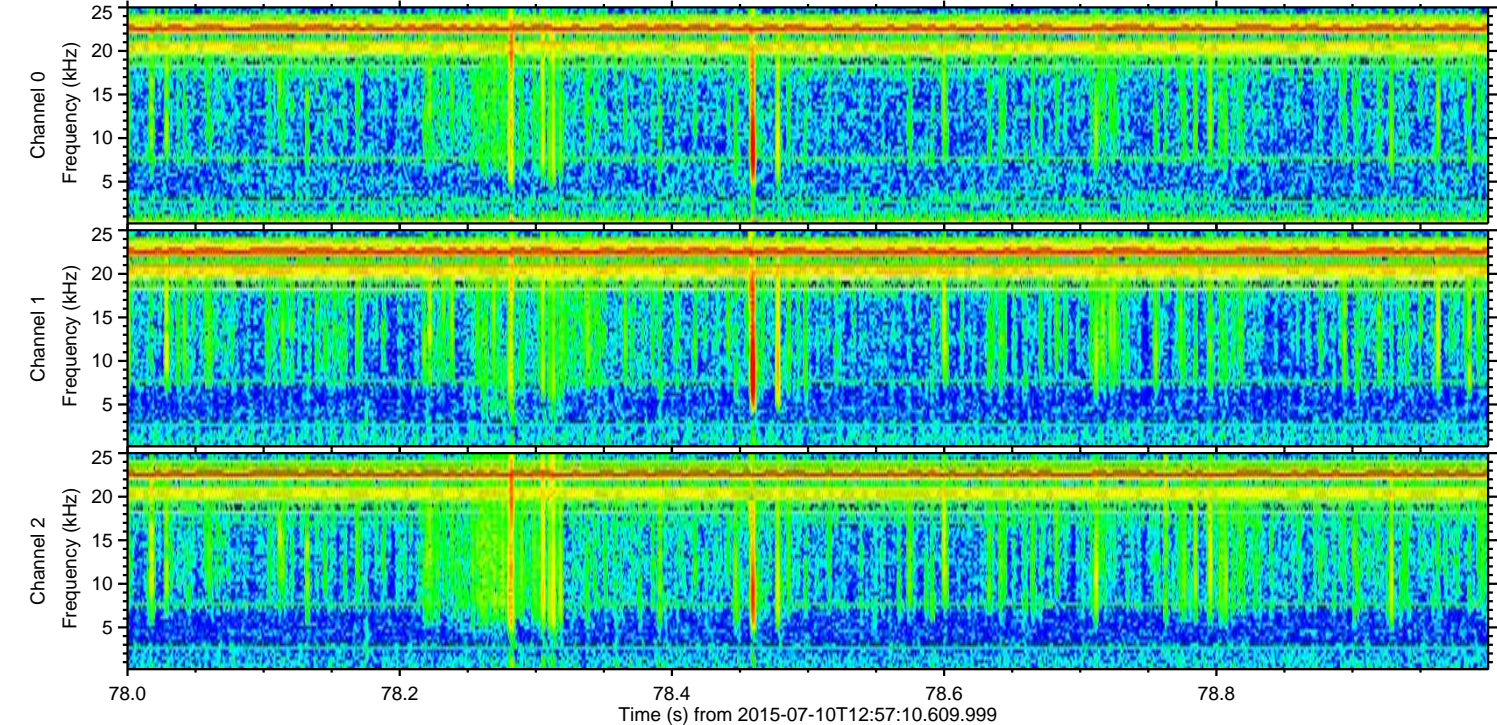
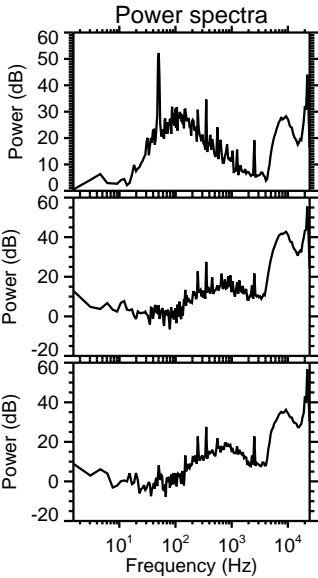
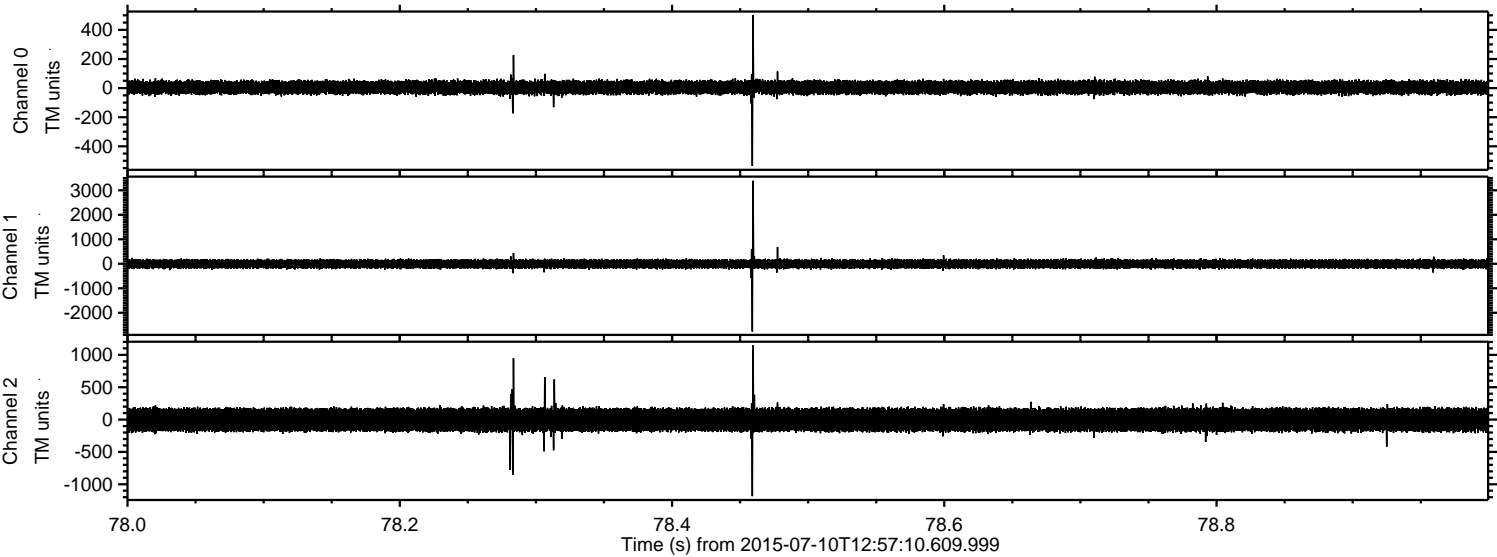

Processed Fri Jul 10 15:04:06 2015 by ELM ver.2012-10-06 from 001__elm20150710_125709__dat00.bin

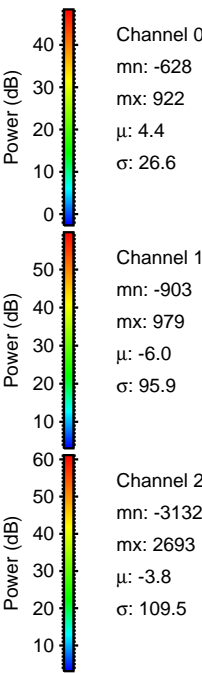
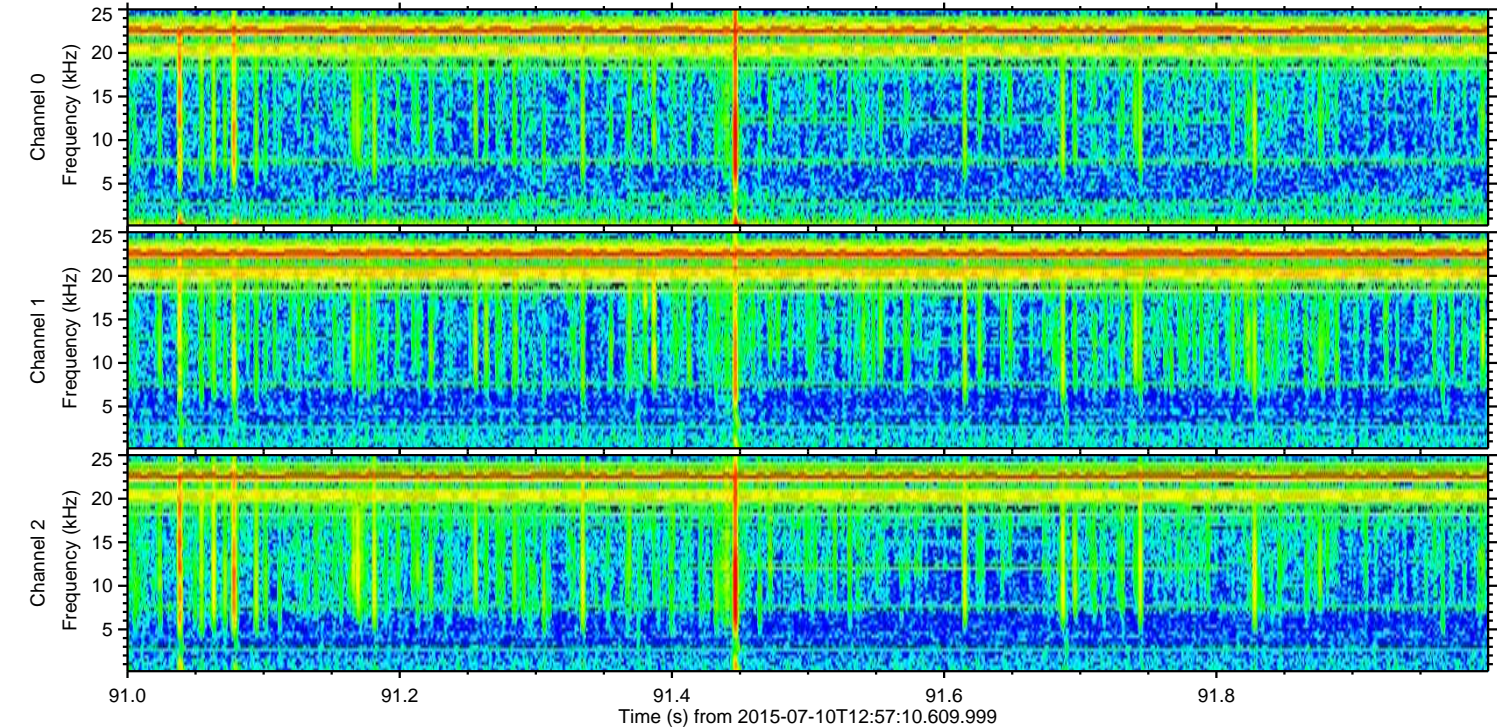
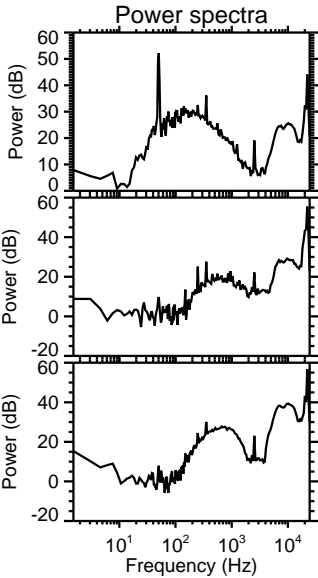
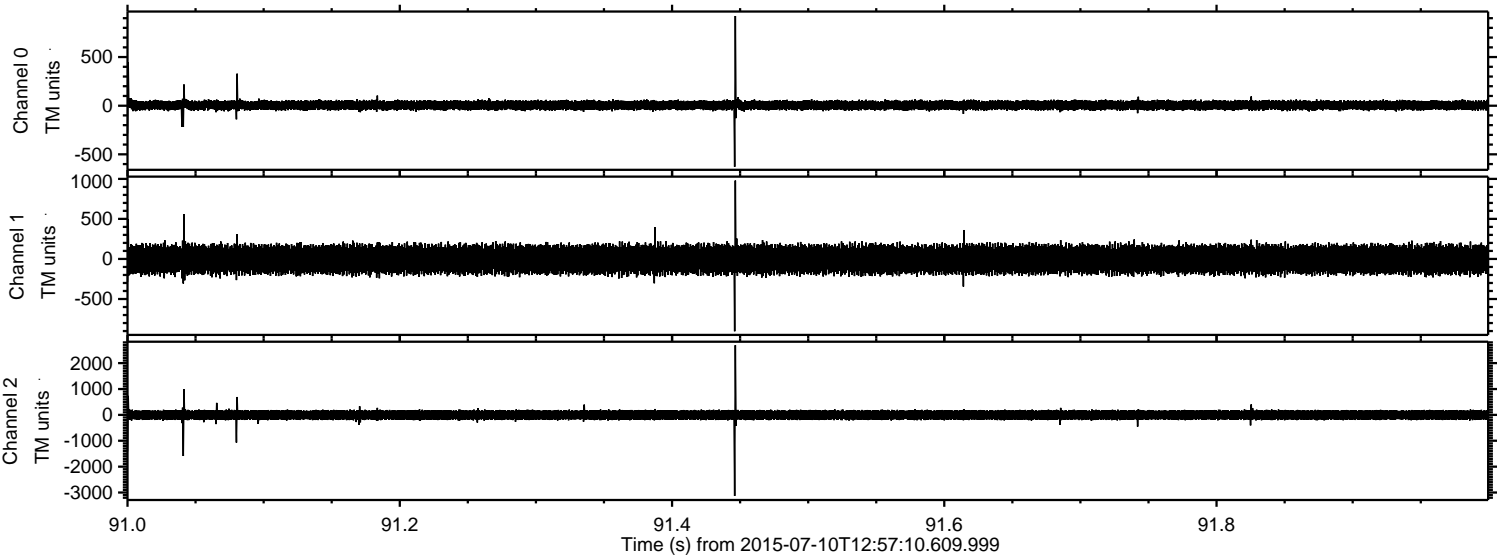

Channel 0
mn: -628
mx: 922
 μ : 4.4
 σ : 26.6

Channel 1
mn: -903
mx: 979
 μ : -6.0
 σ : 95.9

Channel 2
mn: -3132
mx: 2693
 μ : -3.8
 σ : 109.5

ELMAVAN 3D WAVEFORMS (Measured data sampled at 50 kHz) 51000 packets of 144 samples from 2015-07-10T12:57:10.609.999. Part 104/147

Processed Fri Jul 10 15:04:07 2015 by ELM ver.2012-10-06 from 001__elm20150710_125709__dat00.bin

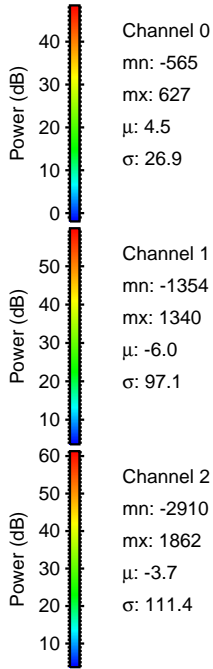
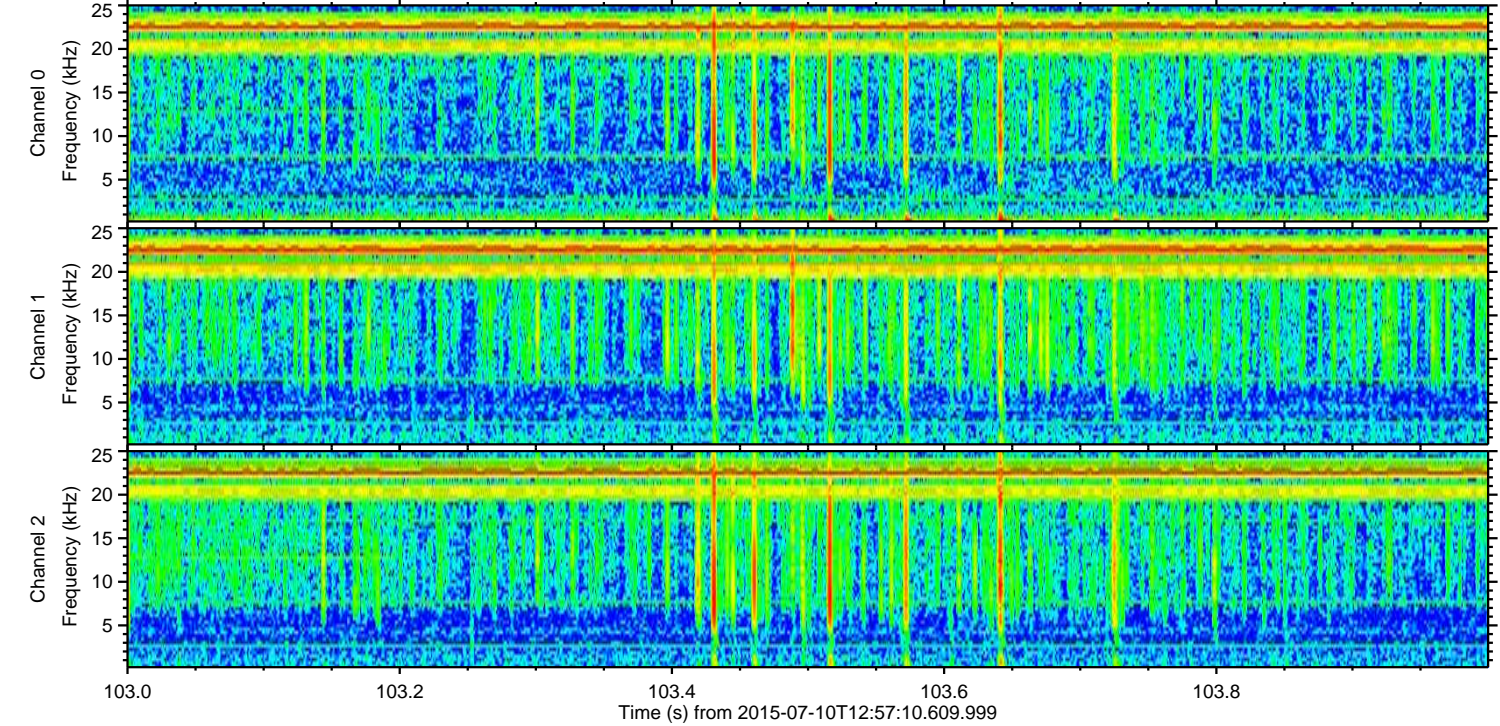
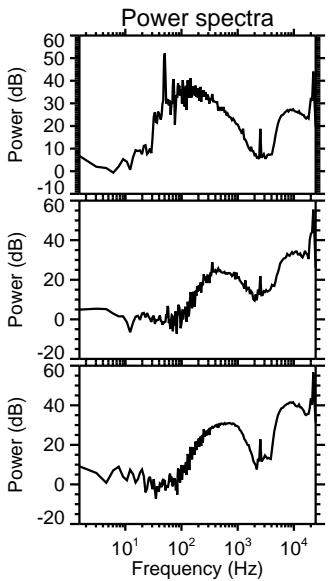
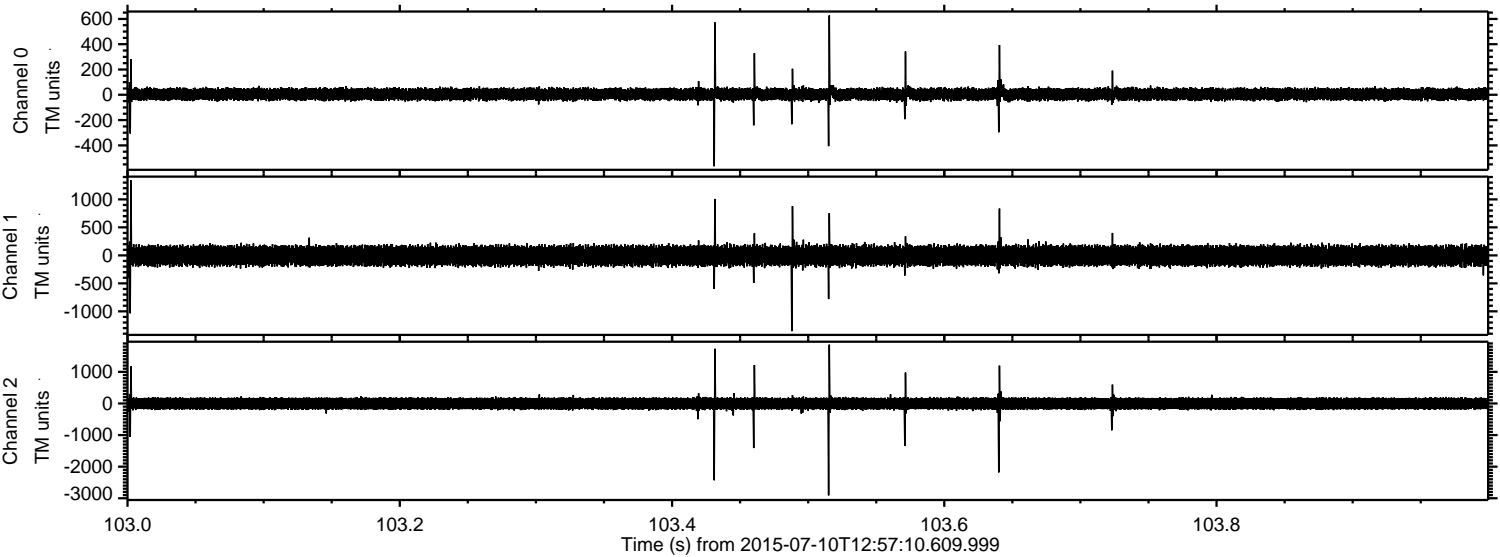

ELMAVAN 3D WAVEFORMS (Measured data sampled at 50 kHz) 51000 packets of 144 samples from 2015-07-10T12:57:10.609.999. Part 111/147

