

ELMAVAN 3D WAVEFORMS (Measured data sampled at 50 kHz) 51000 packets of 144 samples from 2015-07-10T12:07:08.473.000.

Processed Fri Jul 10 14:13:07 2015 by ELM ver.2012-10-06 from 001__elm20150710_120707__dat00.bin

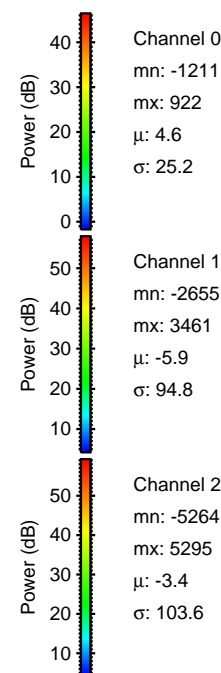

Processed Fri Jul 10 14:13:22 2015 by ELM ver.2012-10-06 from 001__elm20150710_120707__dat00.bin

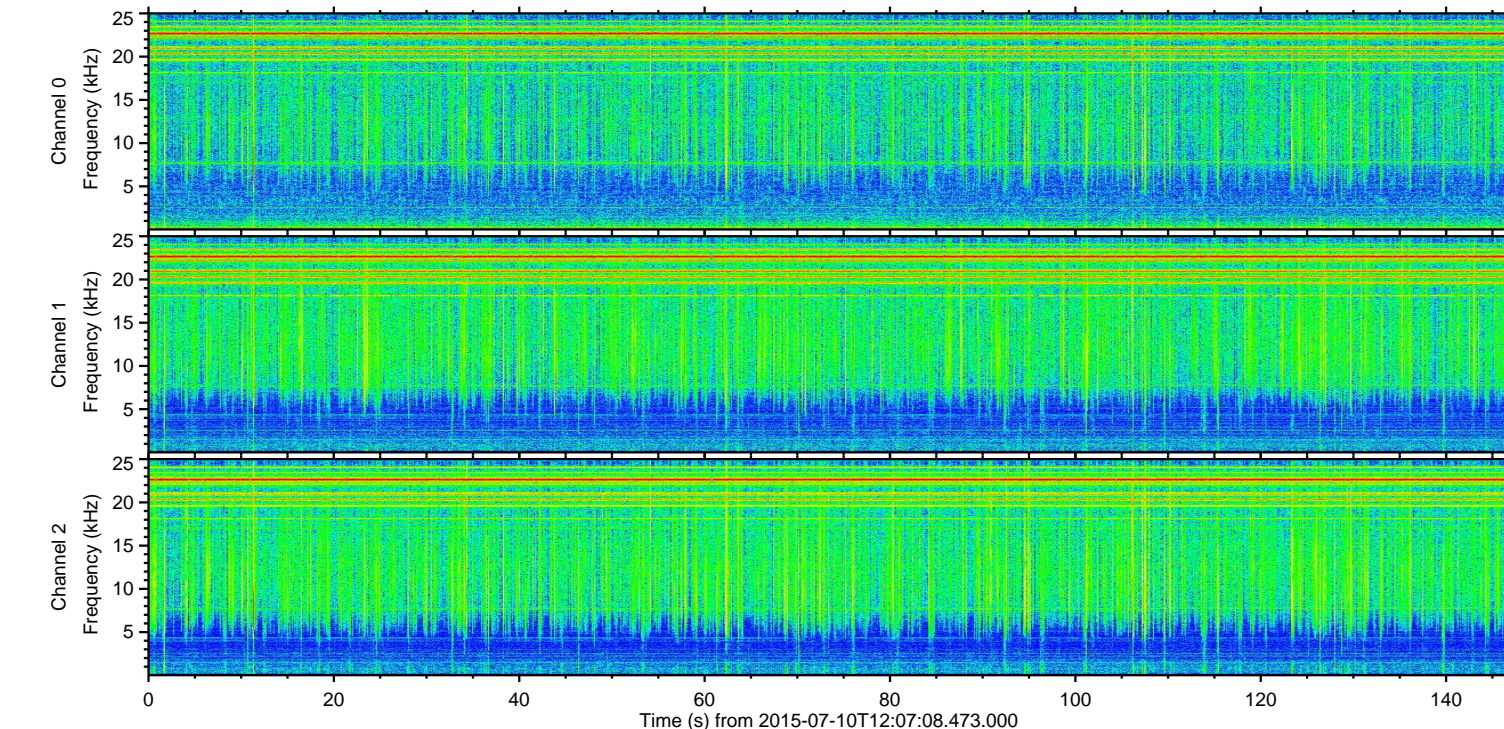
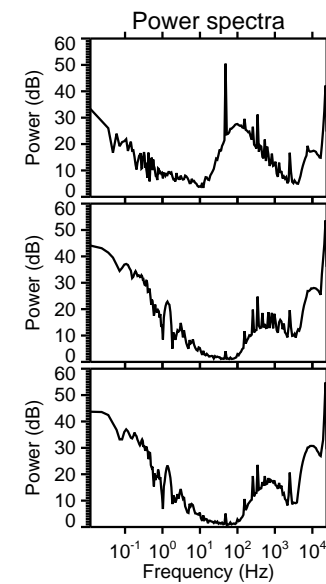
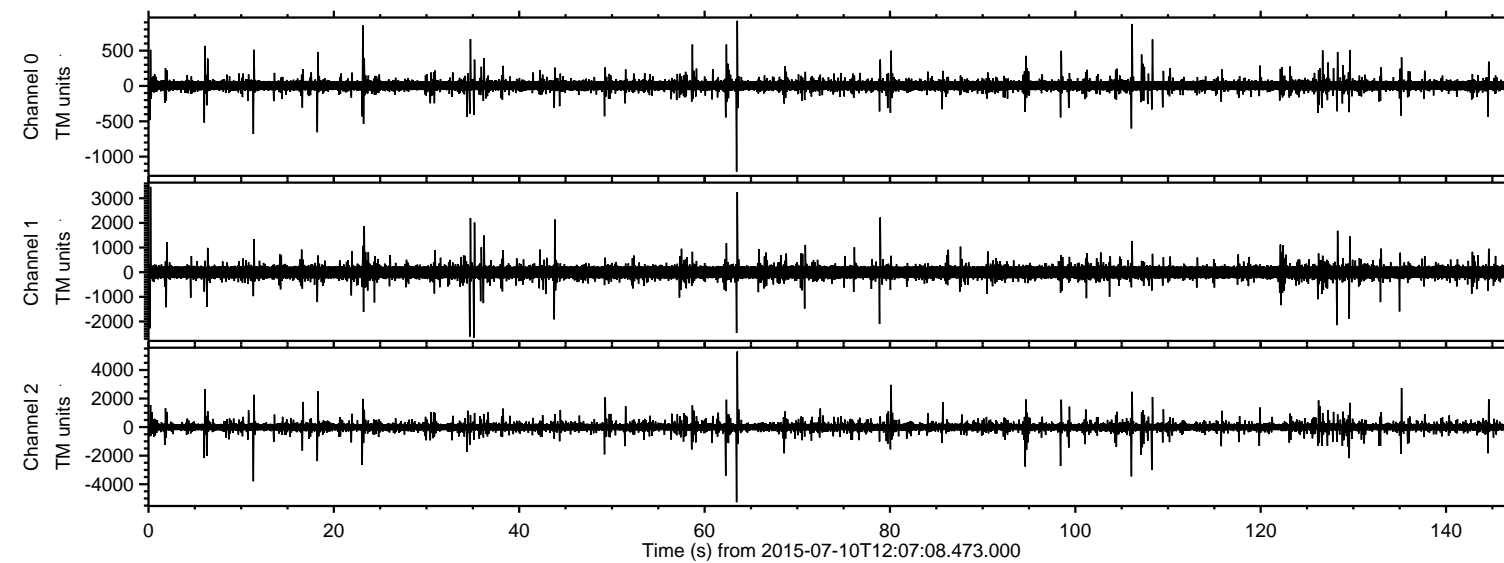
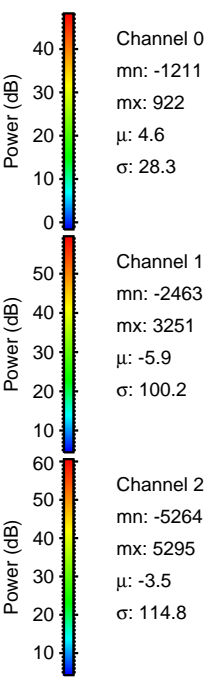
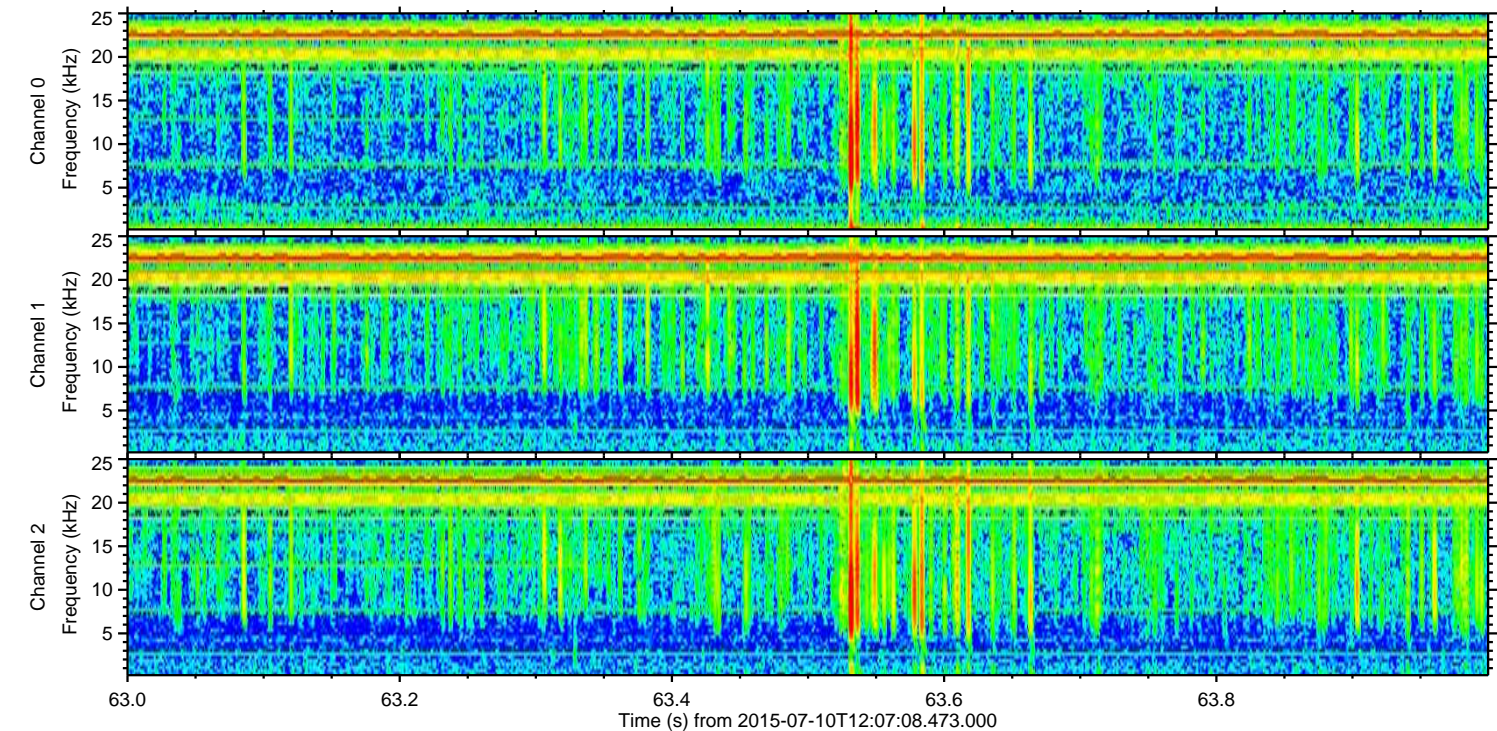
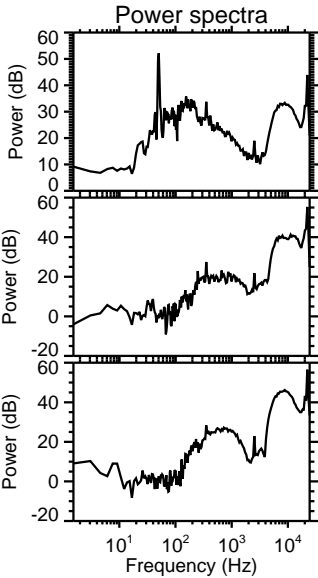
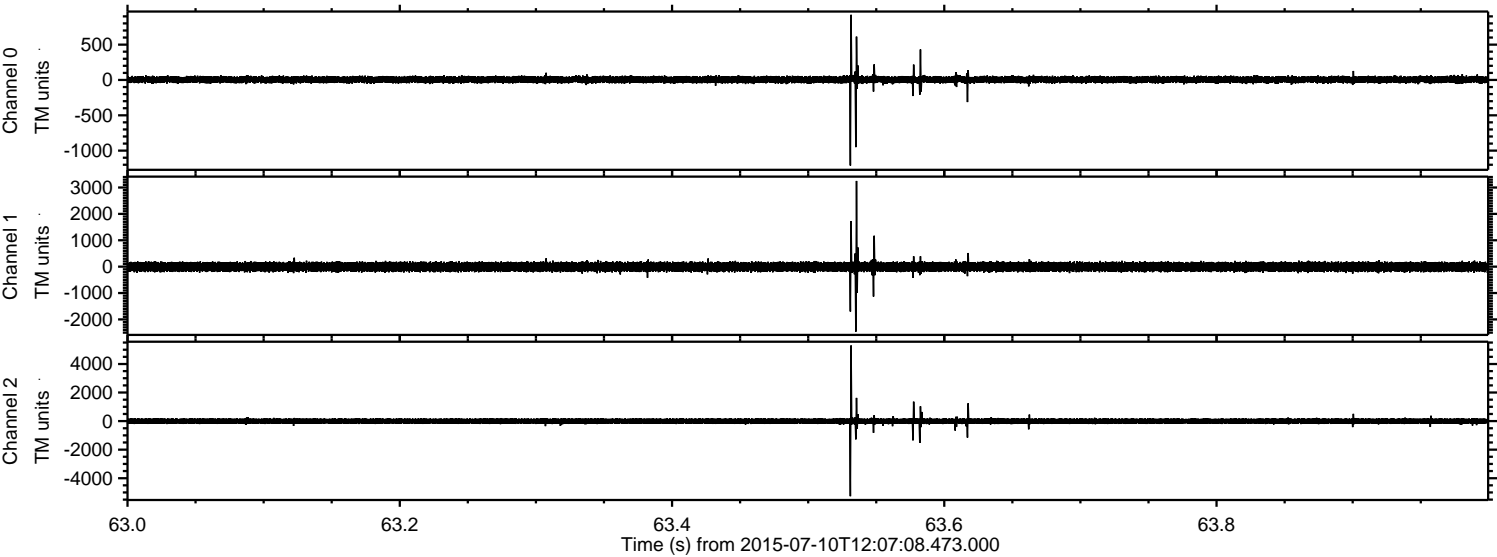

Channel 0
mn: -1211
mx: 922
 μ : 4.6
 σ : 28.3

Channel 1
mn: -2463
mx: 3251
 μ : -5.9
 σ : 100.2

Channel 2
mn: -5264
mx: 5295
 μ : -3.5
 σ : 114.8

Processed Fri Jul 10 14:13:23 2015 by ELM ver.2012-10-06 from 001__elm20150710_120707__dat00.bin

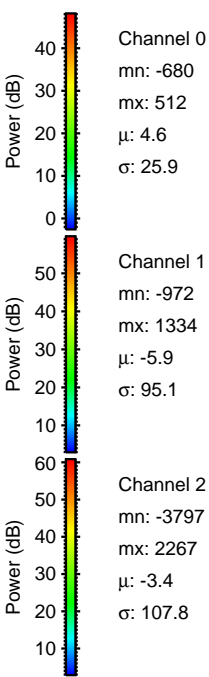
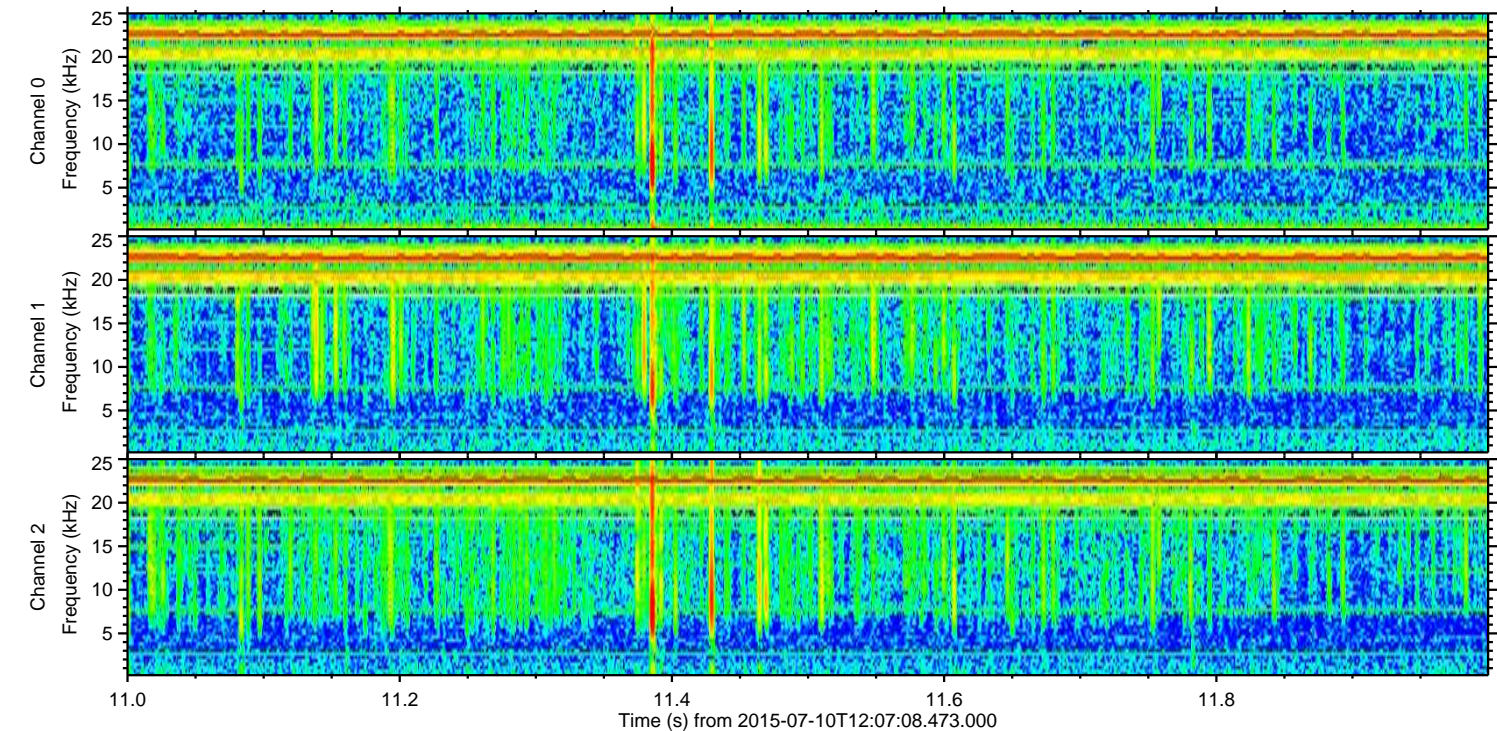
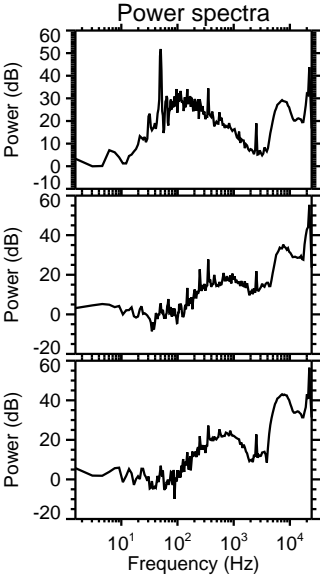
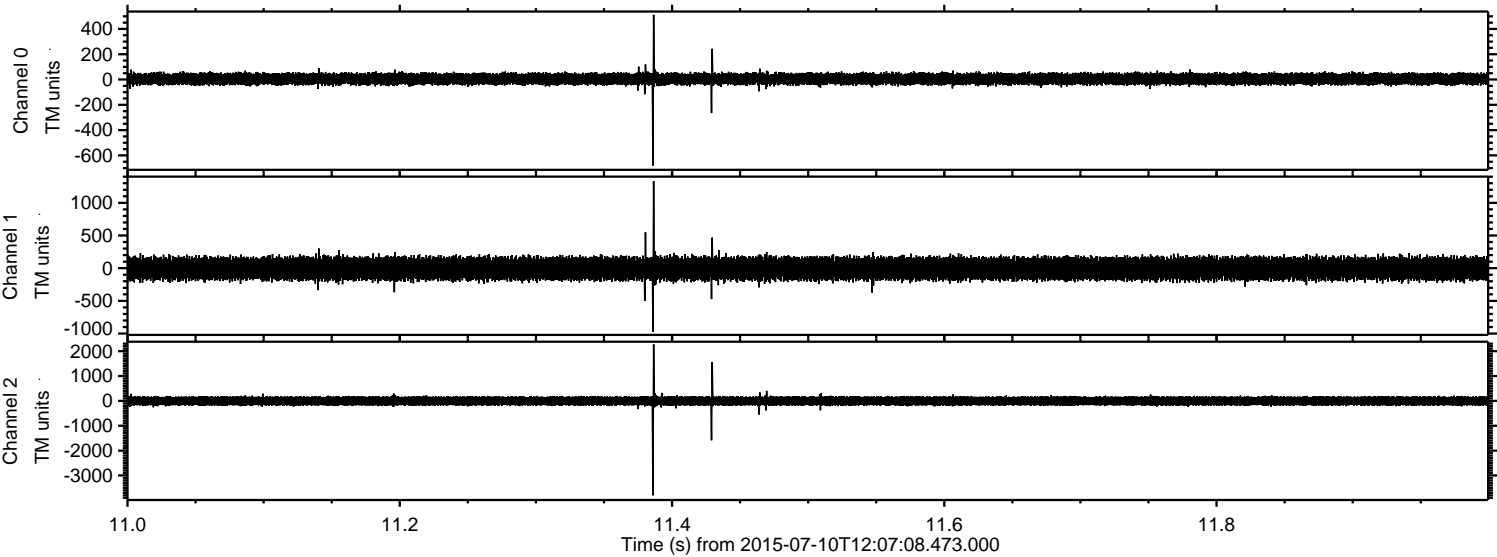

Processed Fri Jul 10 14:13:24 2015 by ELM ver.2012-10-06 from 001__elm20150710_120707__dat00.bin

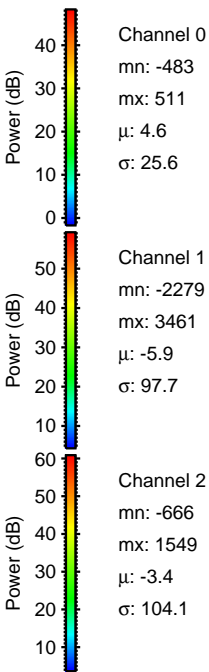
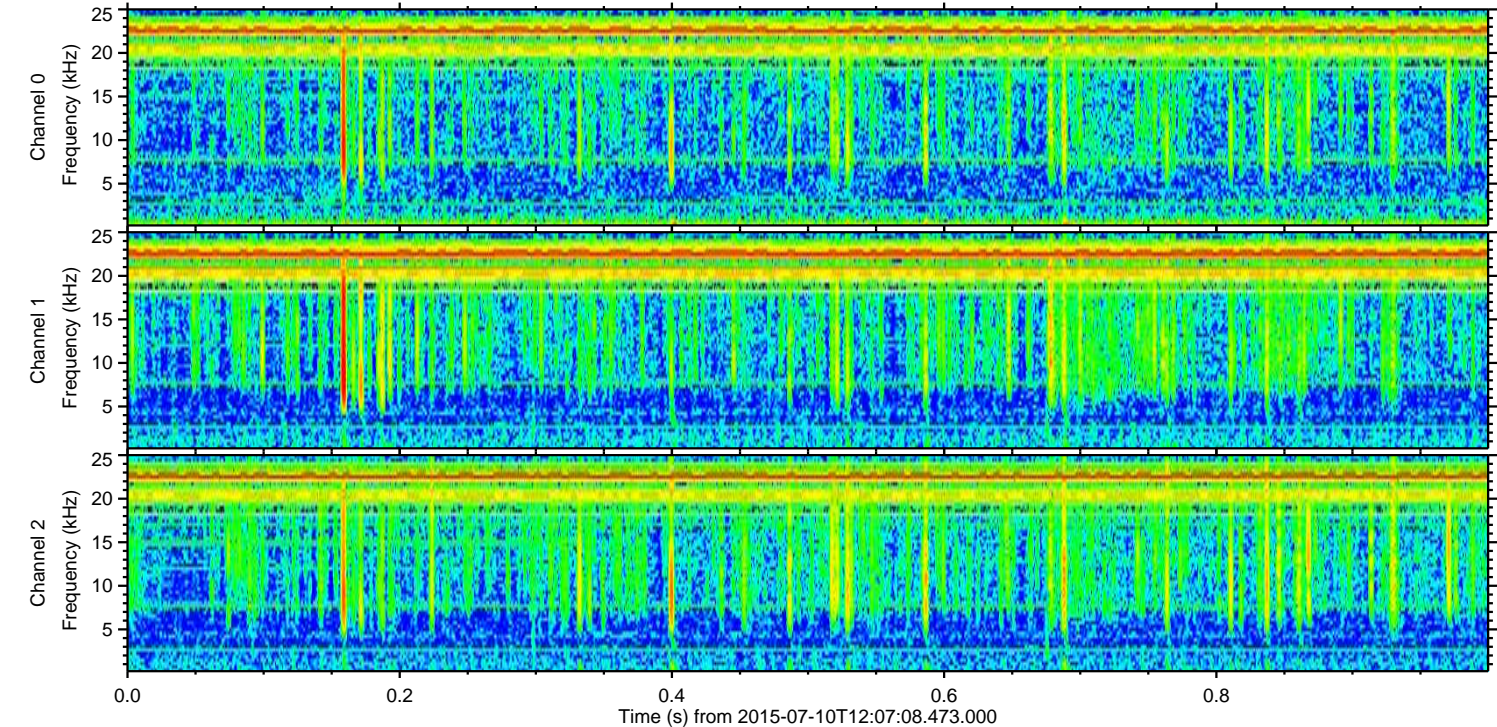
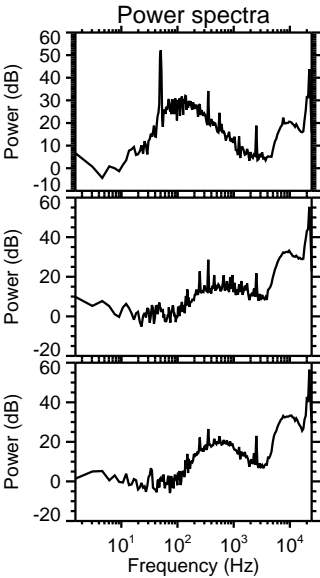
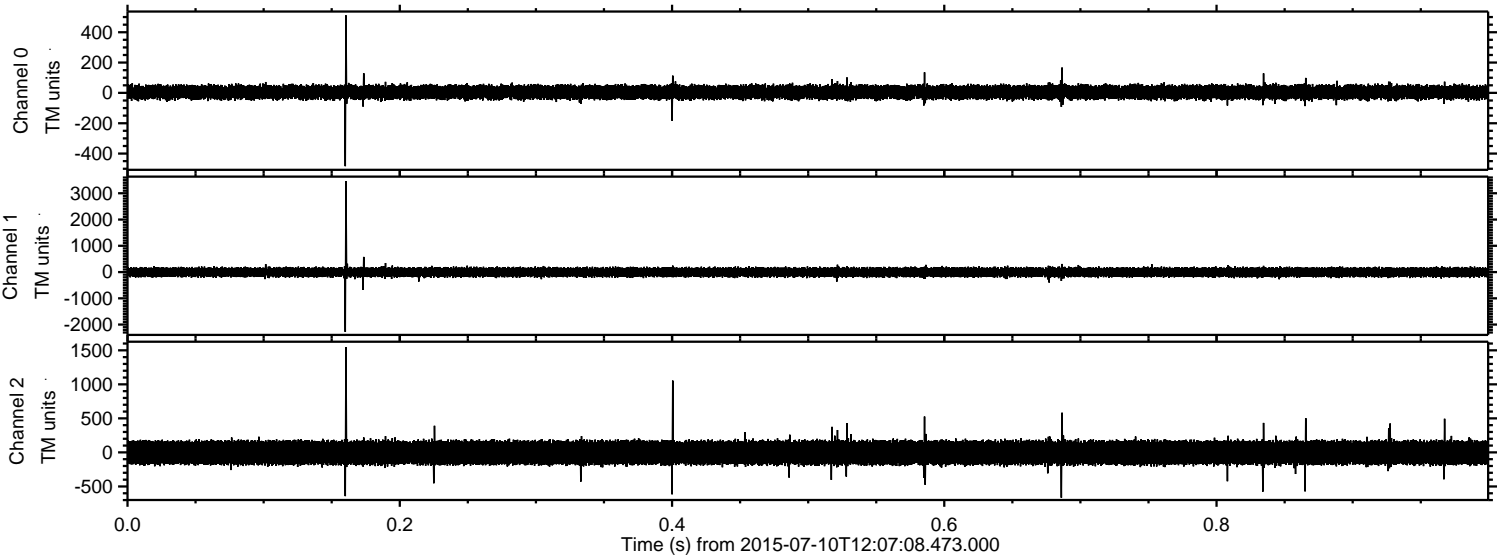

ELMAVAN 3D WAVEFORMS (Measured data sampled at 50 kHz) 51000 packets of 144 samples from 2015-07-10T12:07:08.473.000. Part 107/147

Processed Fri Jul 10 14:13:25 2015 by ELM ver.2012-10-06 from 001__elm20150710_120707__dat00.bin

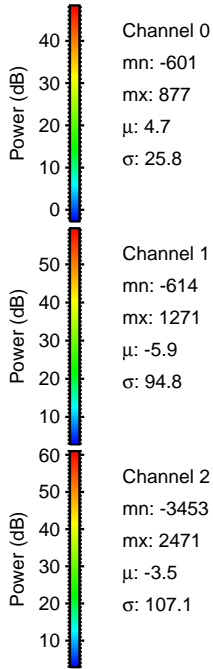
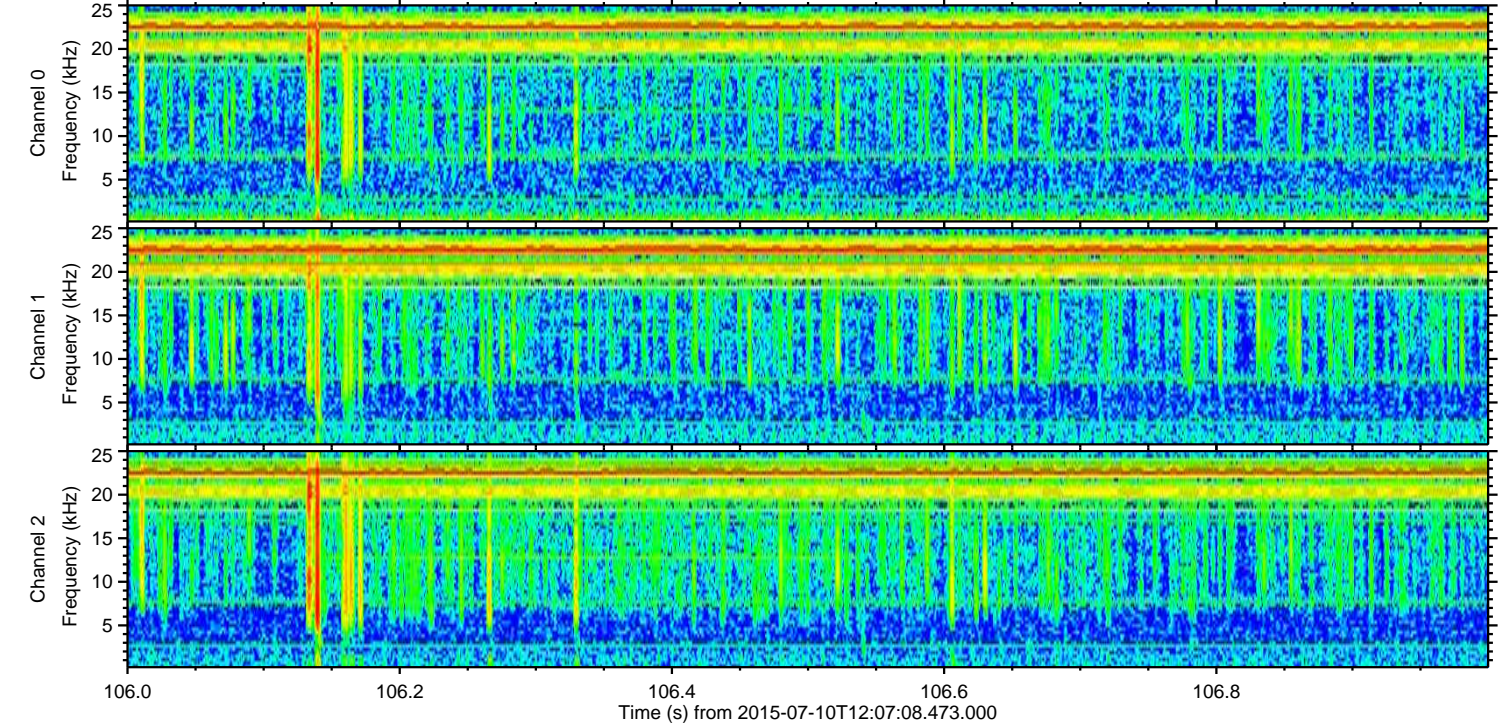
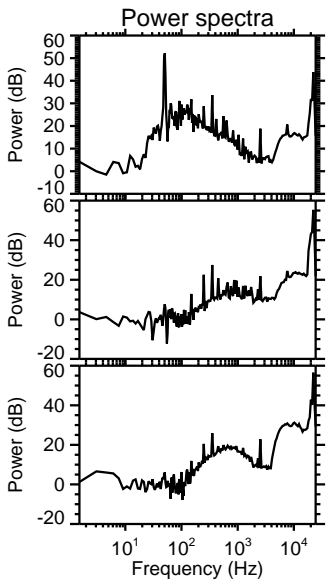
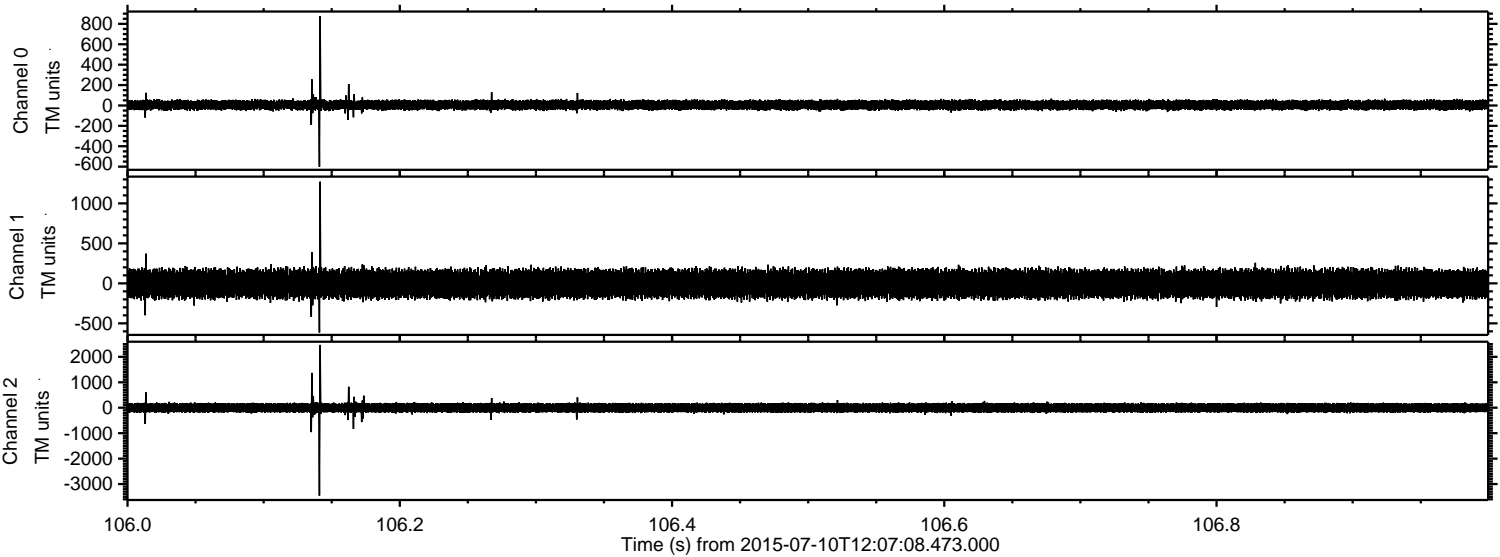

Channel 0
mn: -601
mx: 877
 μ : 4.7
 σ : 25.8

Channel 1
mn: -614
mx: 1271
 μ : -5.9
 σ : 94.8

Channel 2
mn: -3453
mx: 2471
 μ : -3.5
 σ : 107.1

Processed Fri Jul 10 14:13:26 2015 by ELM ver.2012-10-06 from 001__elm20150710_120707__dat00.bin

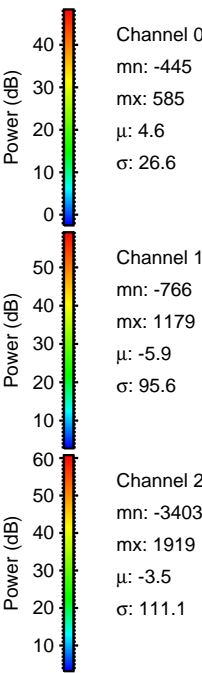
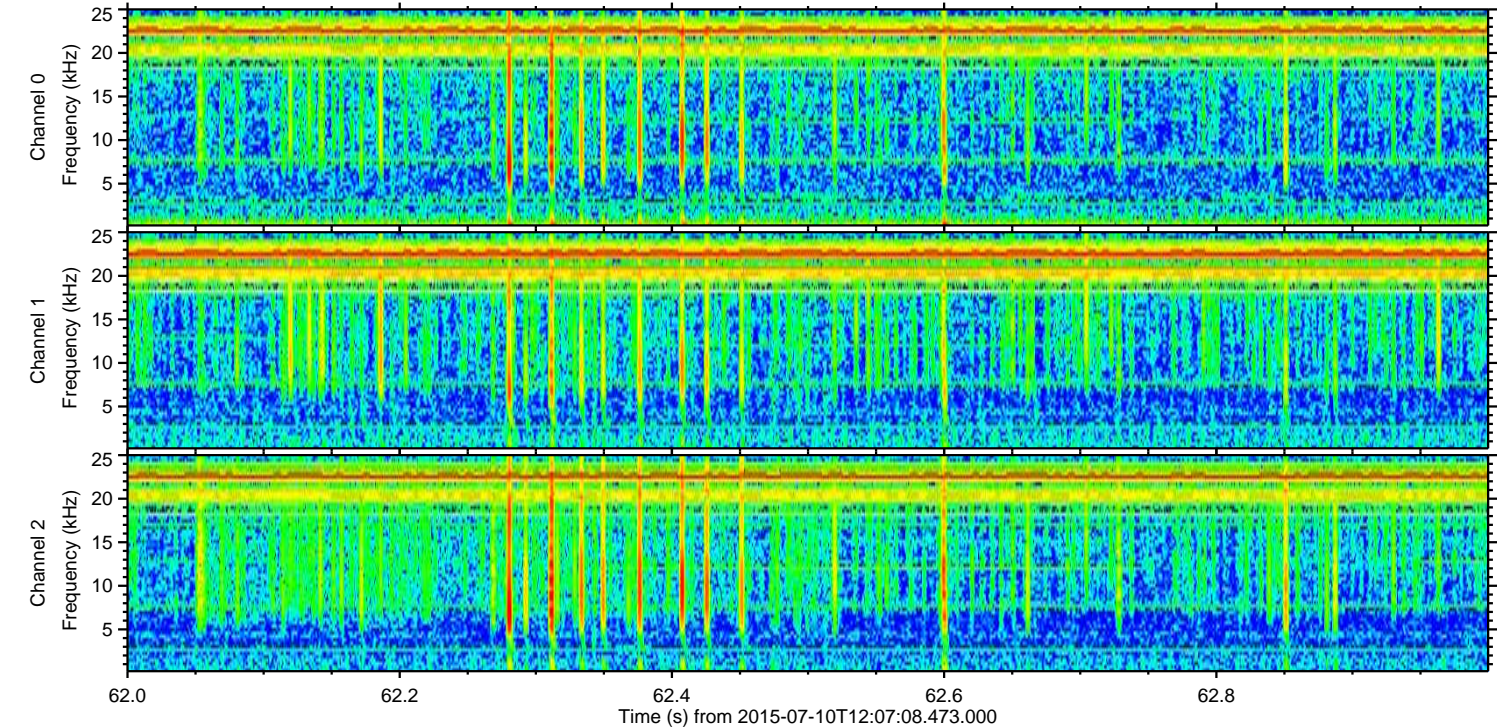
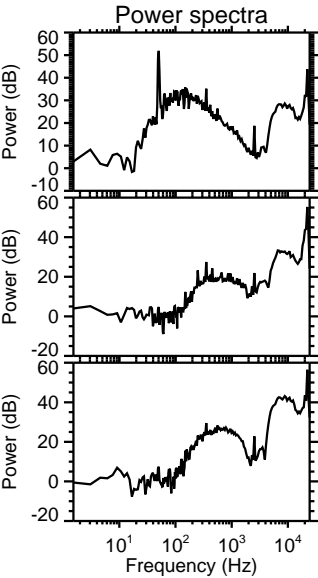
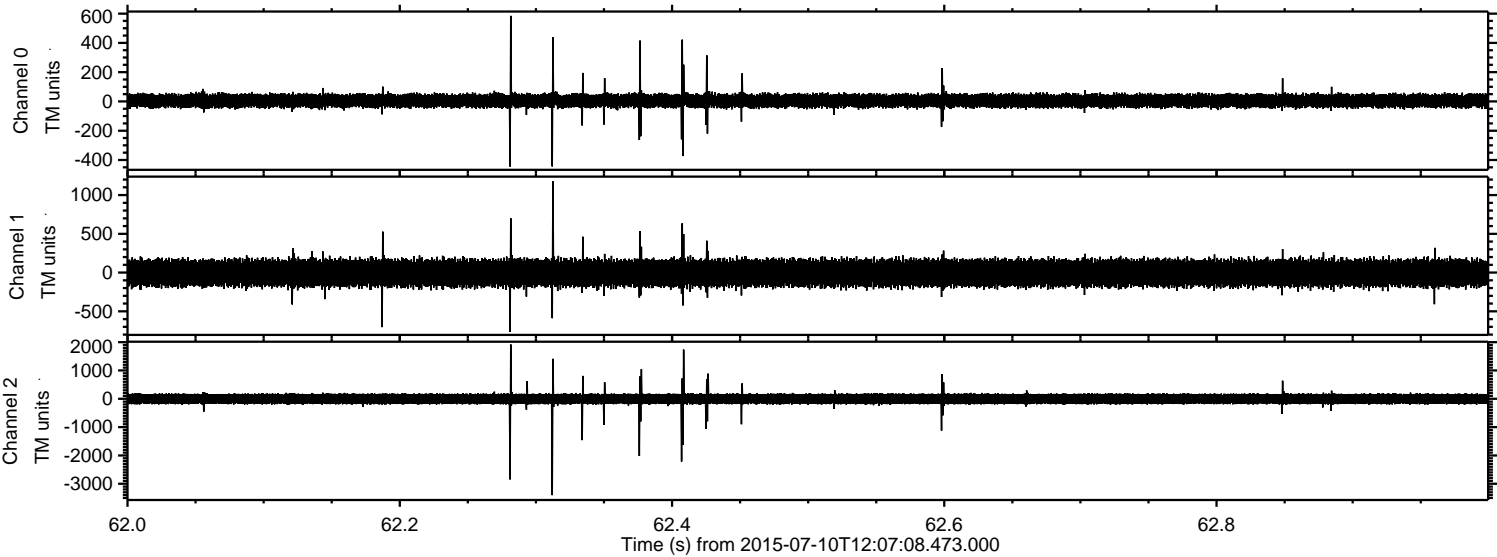

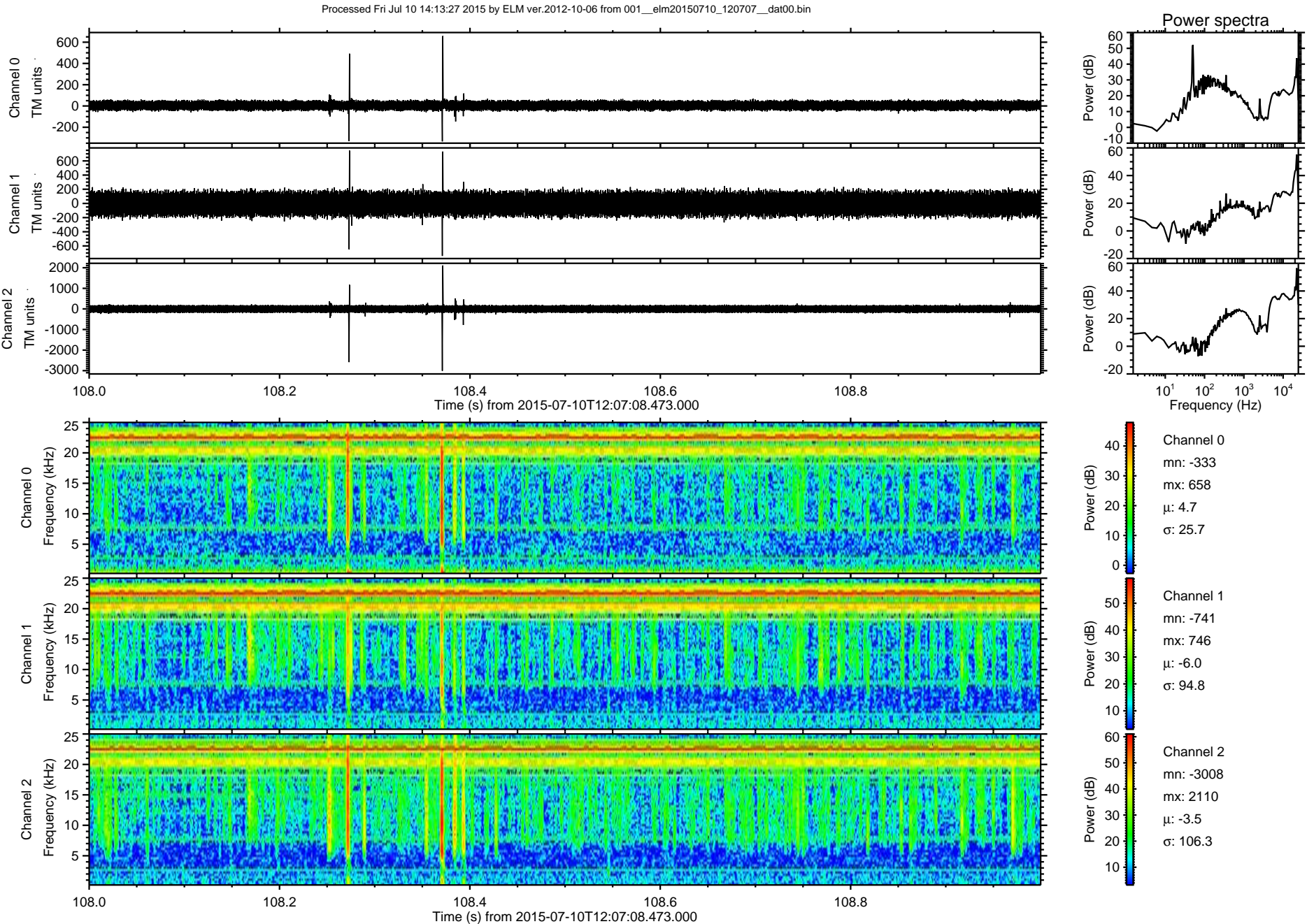

Processed Fri Jul 10 14:13:28 2015 by ELM ver.2012-10-06 from 001__elm20150710_120707__dat00.bin

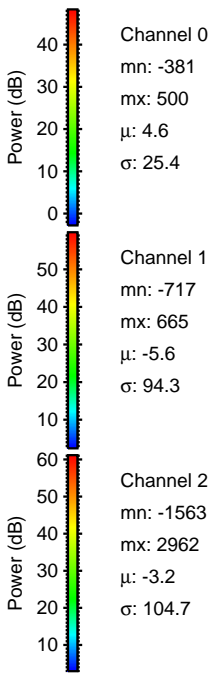
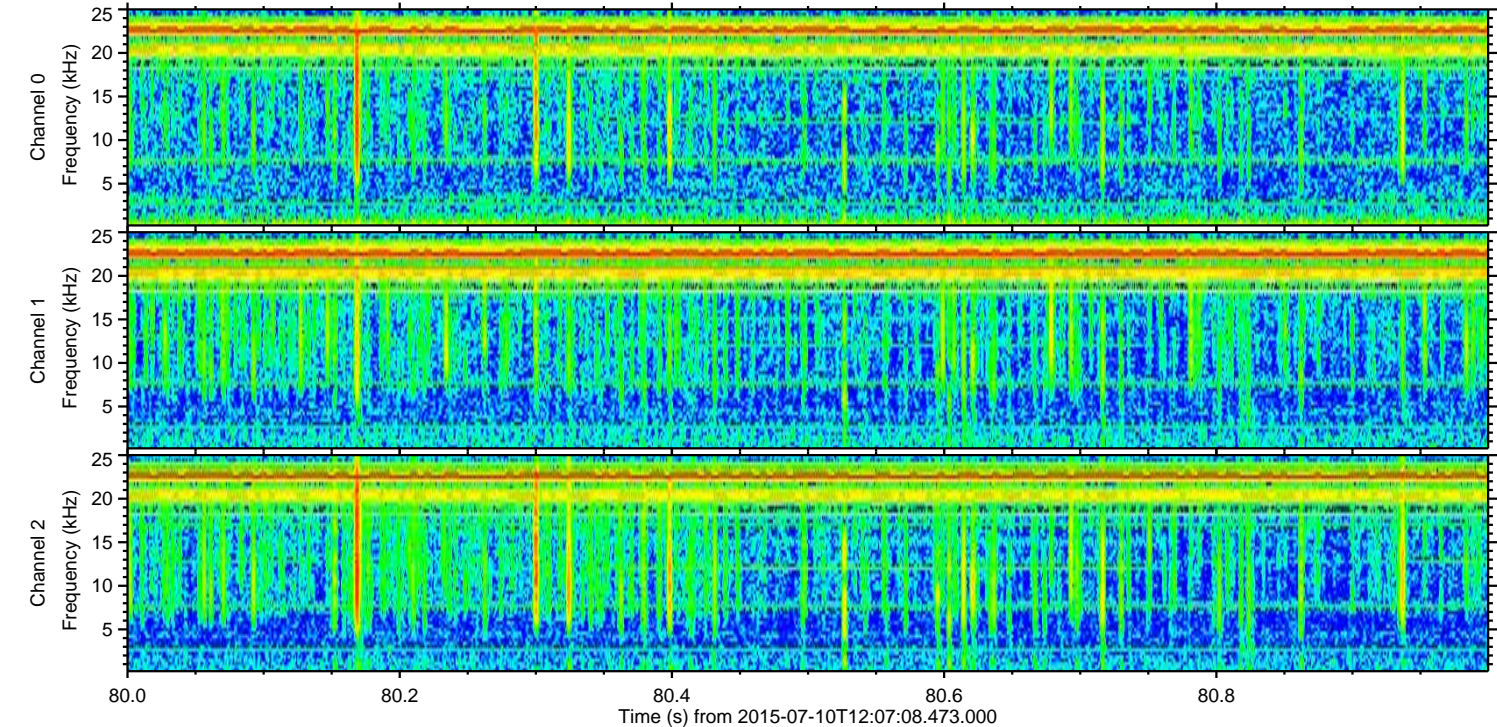
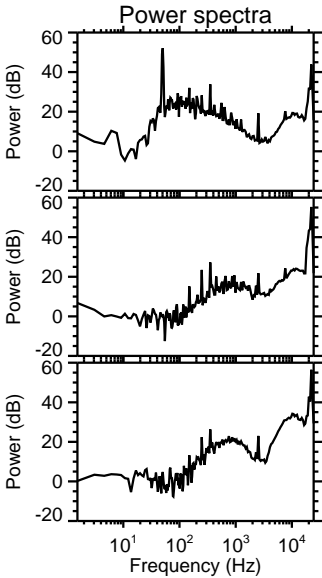
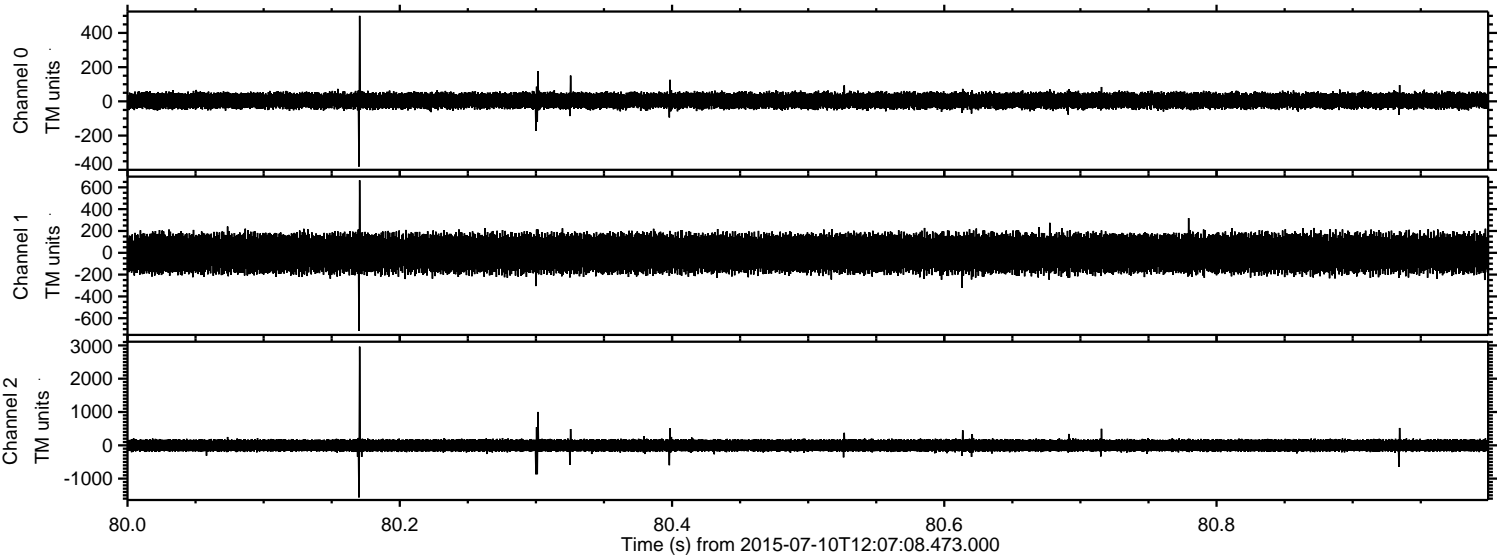

Processed Fri Jul 10 14:13:29 2015 by ELM ver.2012-10-06 from 001__elm20150710_120707__dat00.bin

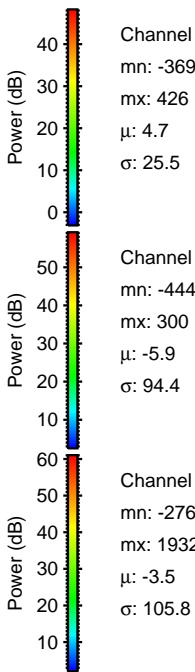
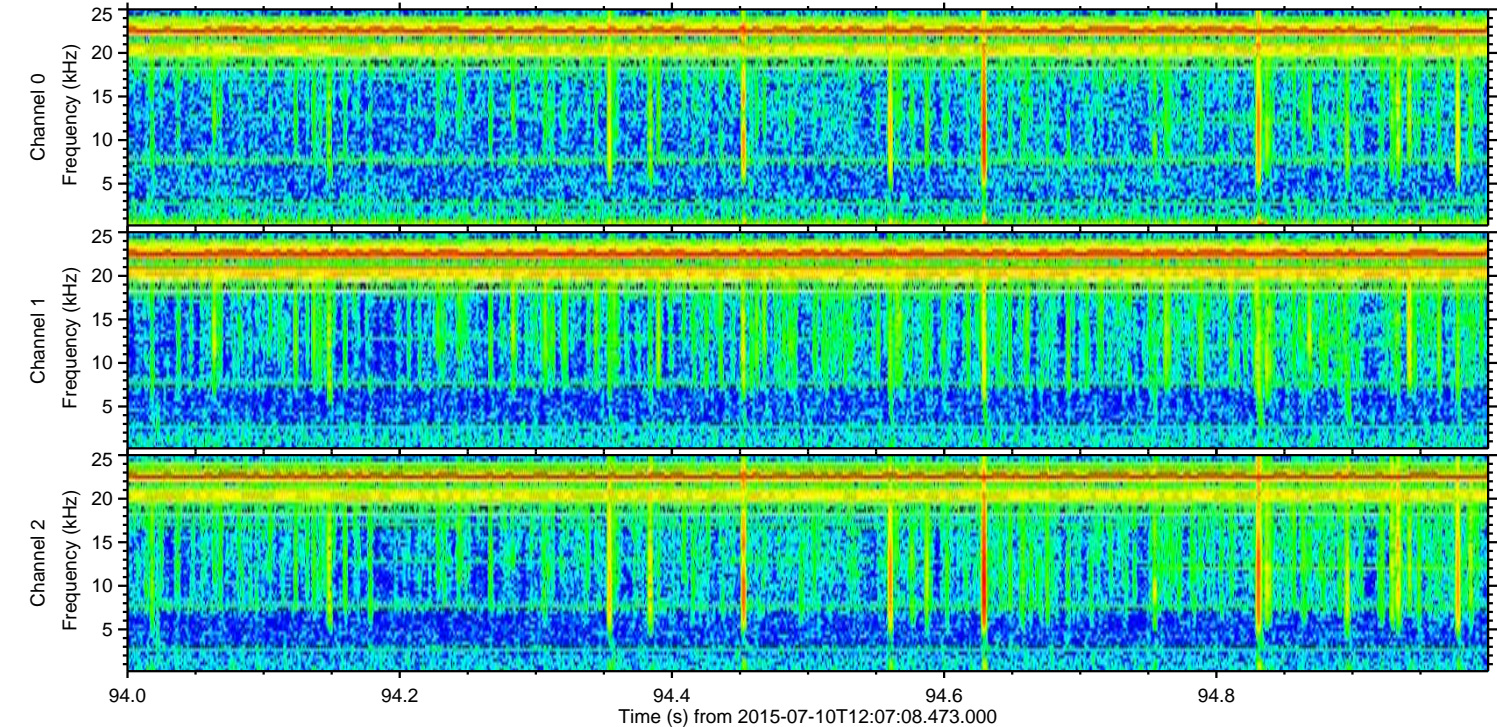
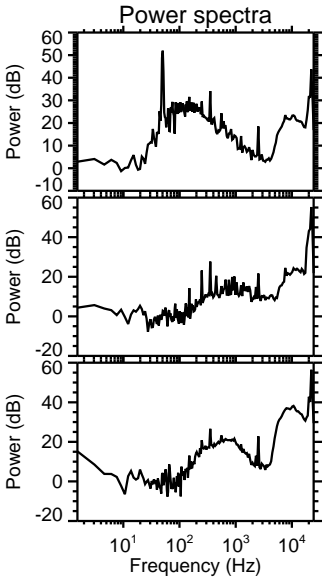
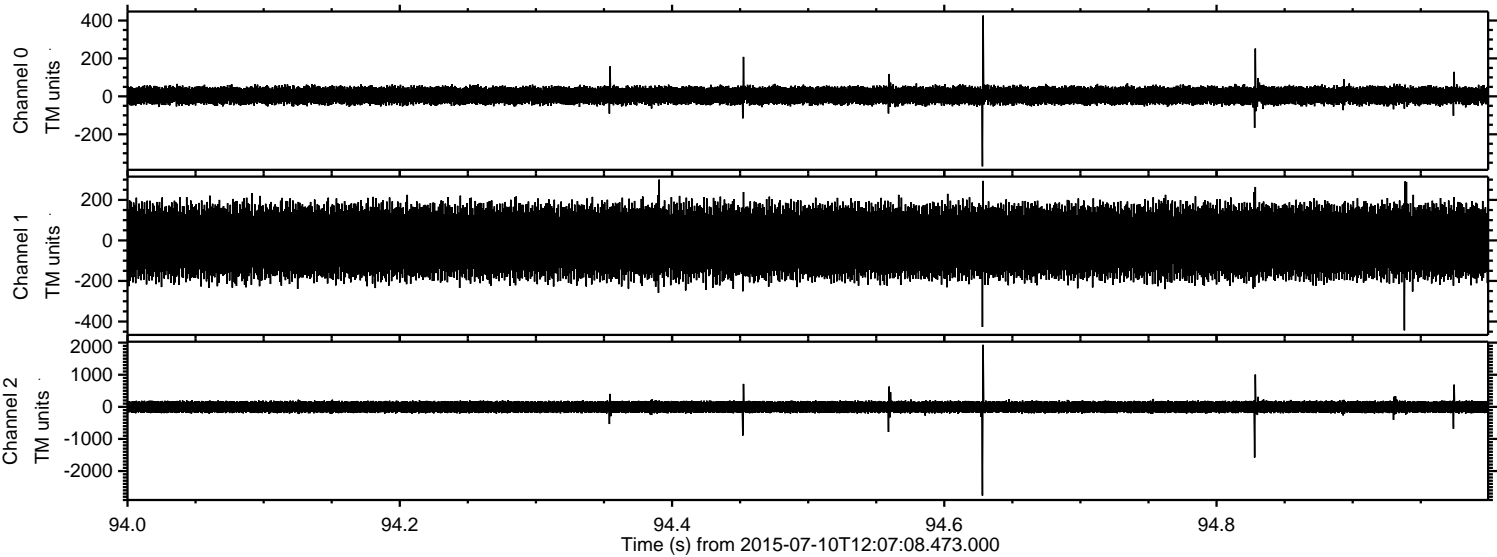

ELMAVAN 3D WAVEFORMS (Measured data sampled at 50 kHz) 51000 packets of 144 samples from 2015-07-10T12:07:08.473.000. Part 136/147

Processed Fri Jul 10 14:13:31 2015 by ELM ver.2012-10-06 from 001__elm20150710_120707__dat00.bin

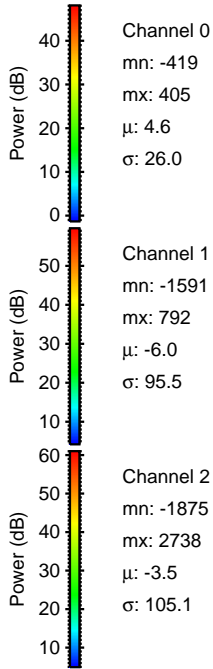
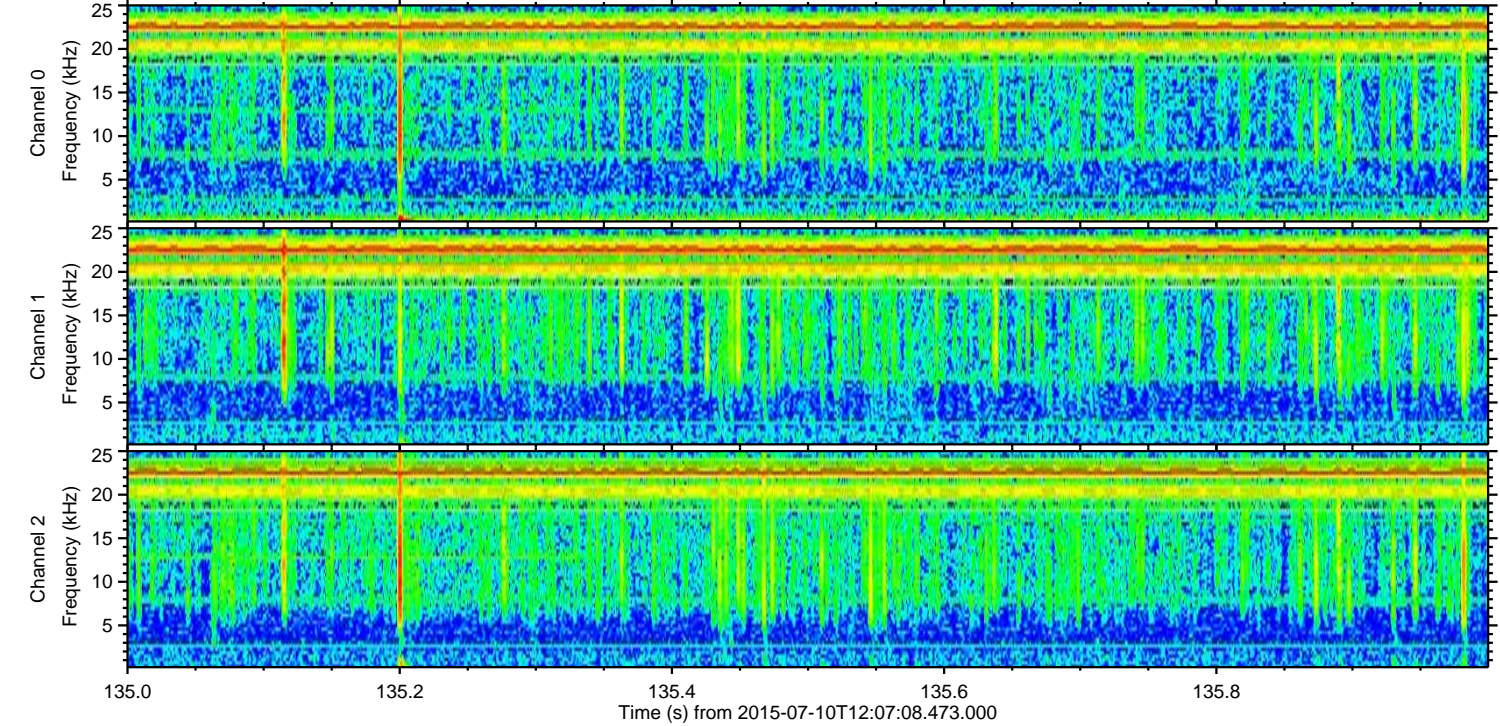
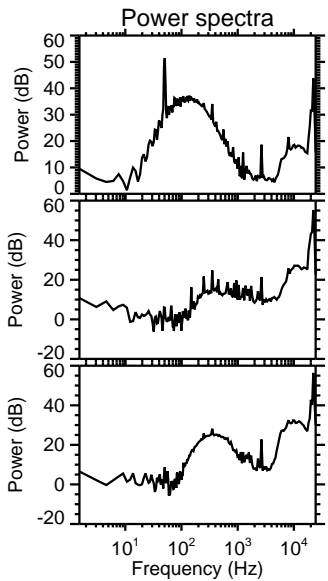
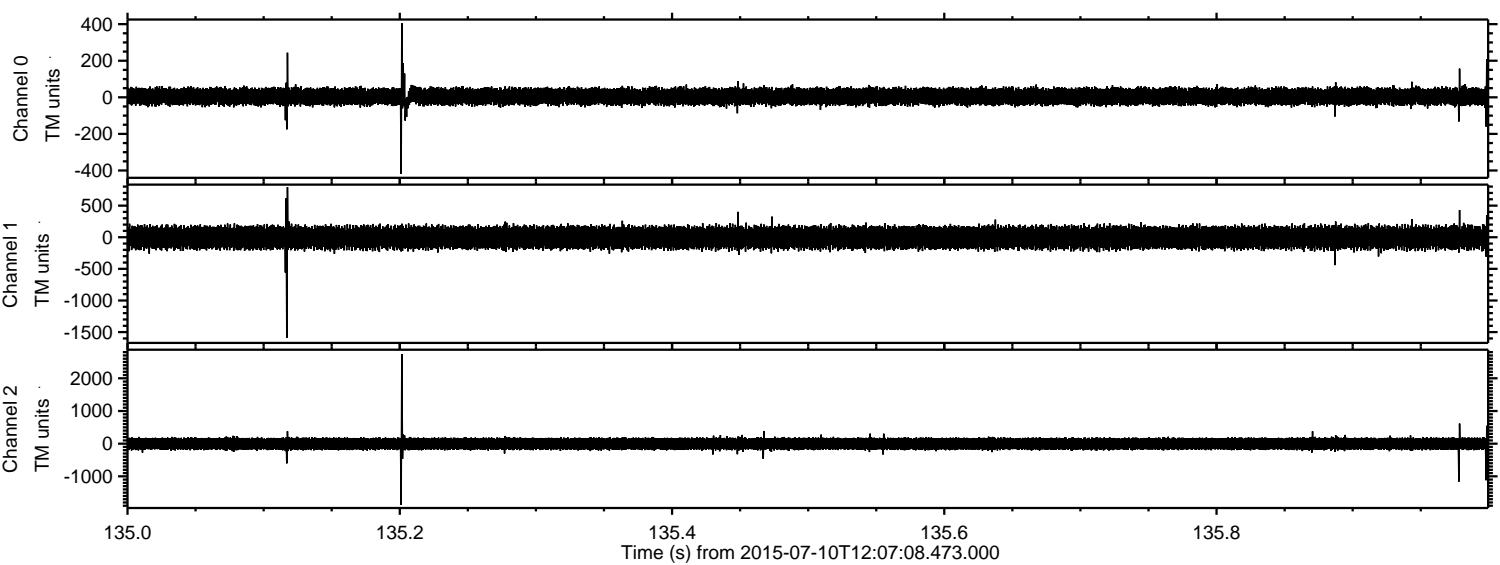

Channel 0
mn: -419
mx: 405
 μ : 4.6
 σ : 26.0

Channel 1
mn: -1591
mx: 792
 μ : -6.0
 σ : 95.5

Channel 2
mn: -1875
mx: 2738
 μ : -3.5
 σ : 105.1

Processed Fri Jul 10 14:13:32 2015 by ELM ver.2012-10-06 from 001__elm20150710_120707__dat00.bin

