

ELMAVAN 3D WAVEFORMS (Measured data sampled at 50 kHz) 51000 packets of 144 samples from 2015-07-10T11:42:07.396.999.

Processed Fri Jul 10 13:48:46 2015 by ELM ver.2012-10-06 from 001__elm20150710_114206__dat00.bin

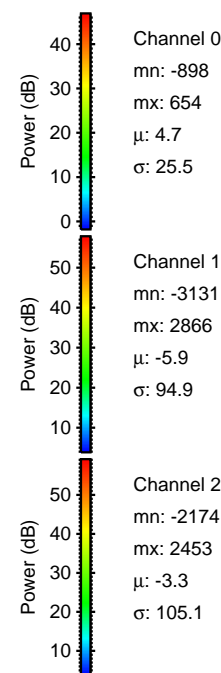
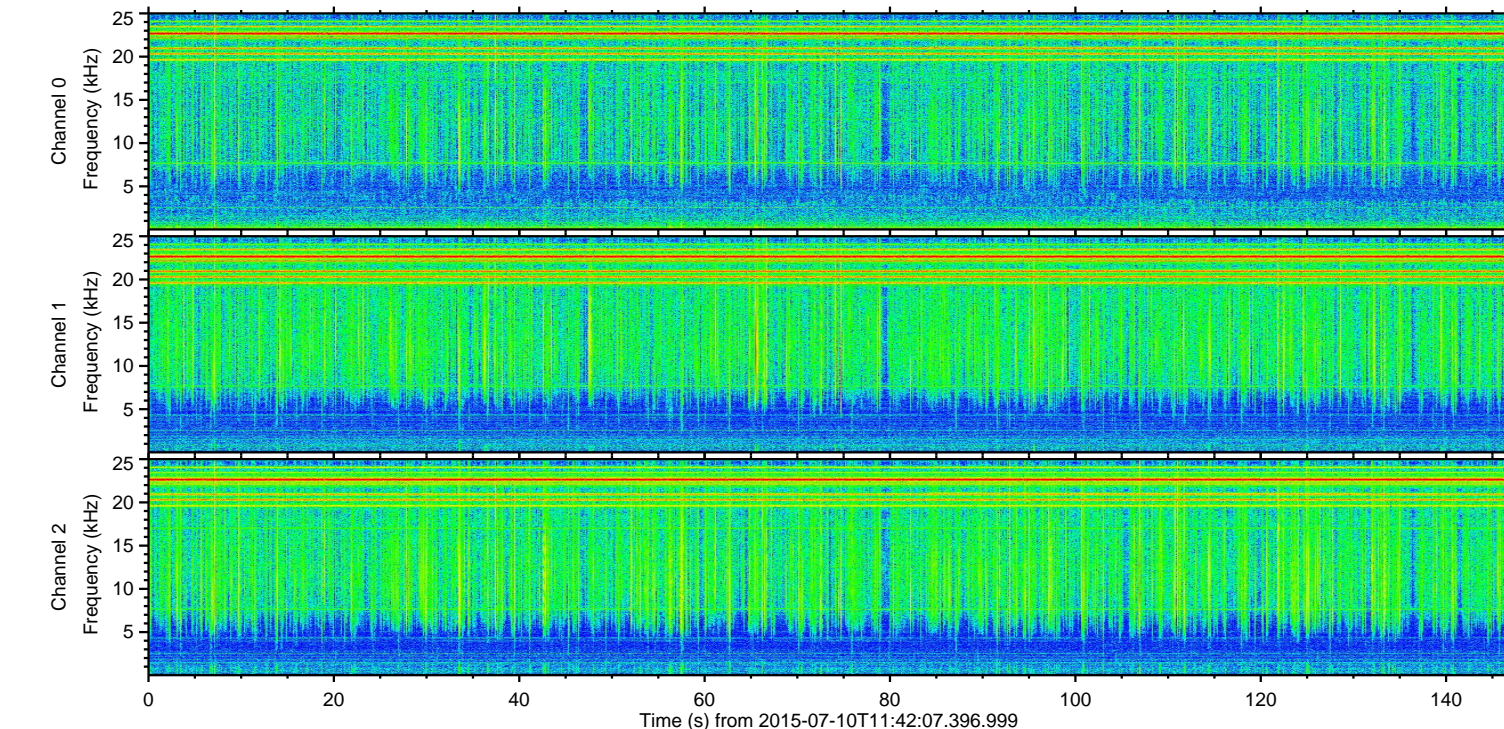
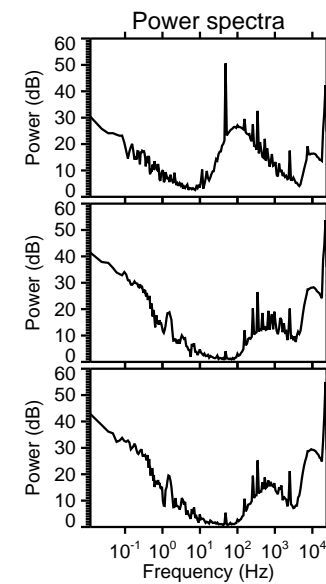
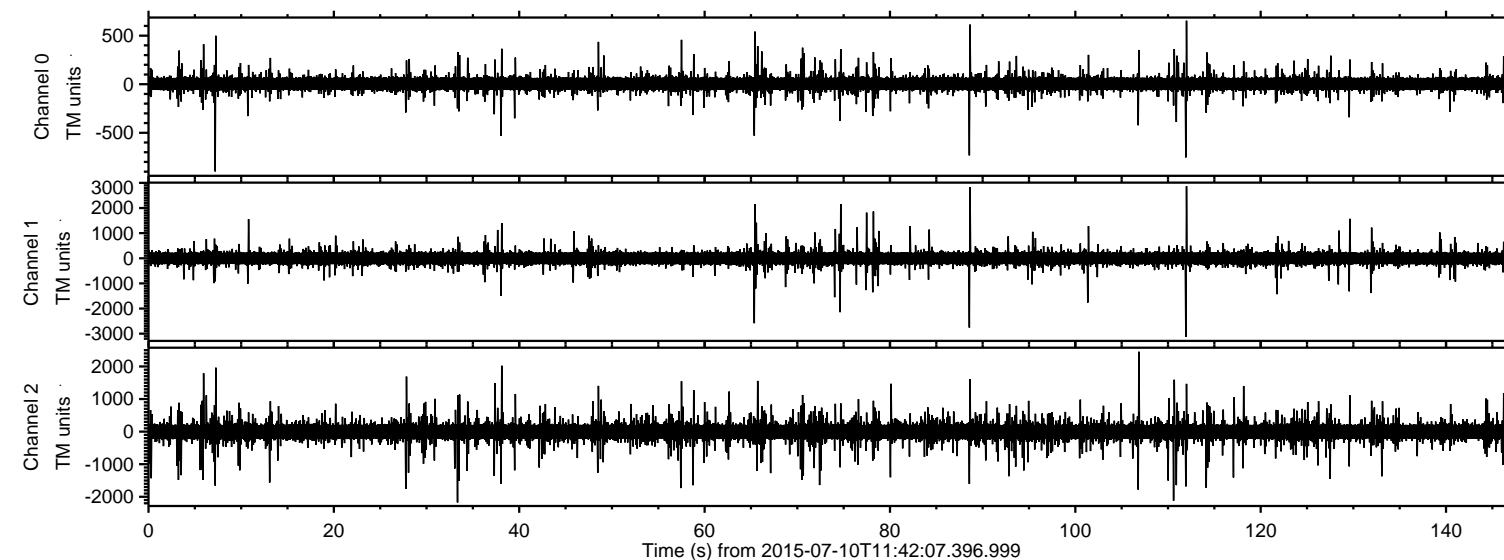

ELMAVAN 3D WAVEFORMS (Measured data sampled at 50 kHz) 51000 packets of 144 samples from 2015-07-10T11:42:07.396.999. Part 112/147

Processed Fri Jul 10 13:49:02 2015 by ELM ver.2012-10-06 from 001__elm20150710_114206__dat00.bin

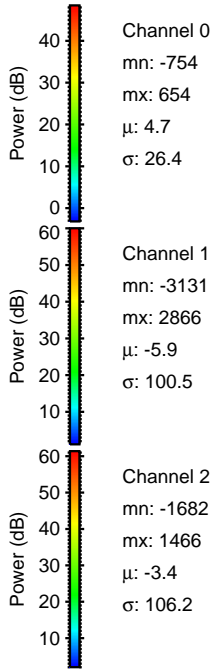
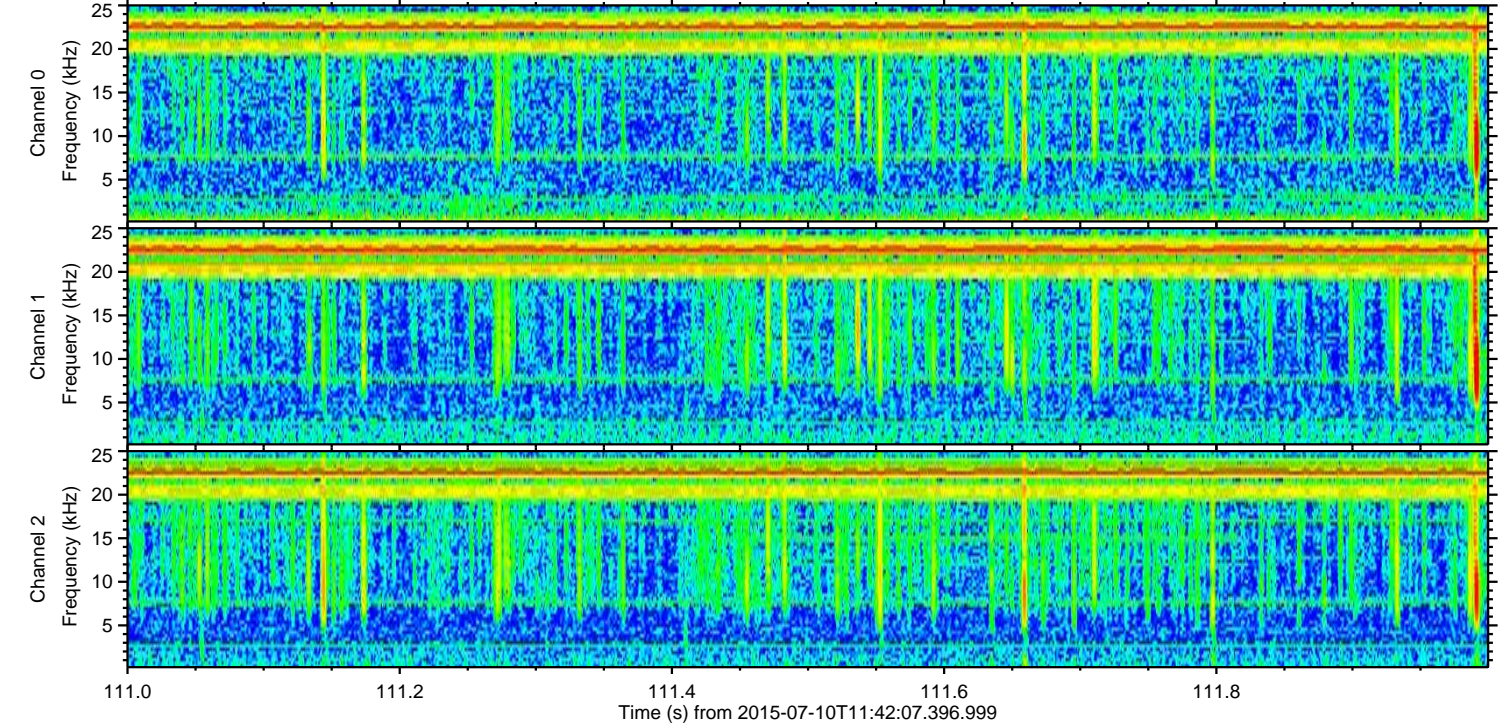
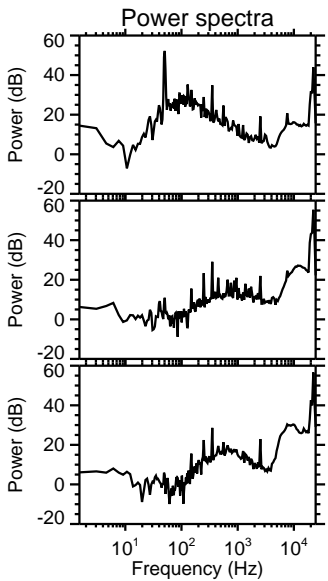
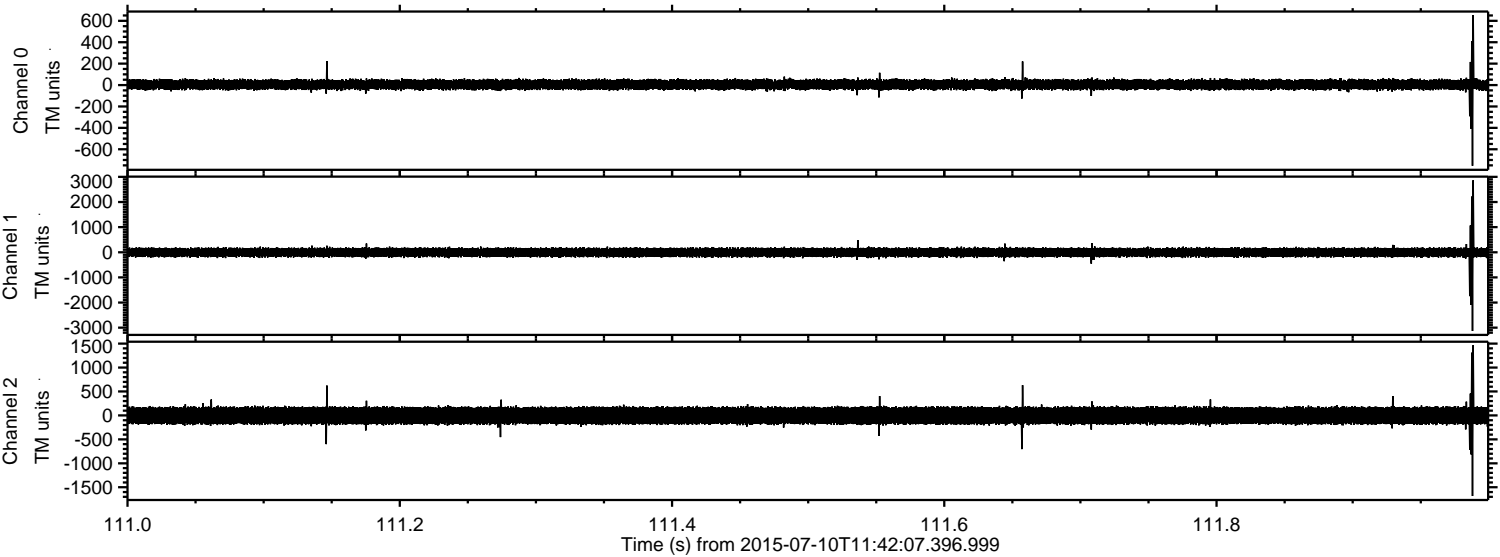

Processed Fri Jul 10 13:49:03 2015 by ELM ver.2012-10-06 from 001__elm20150710_114206__dat00.bin

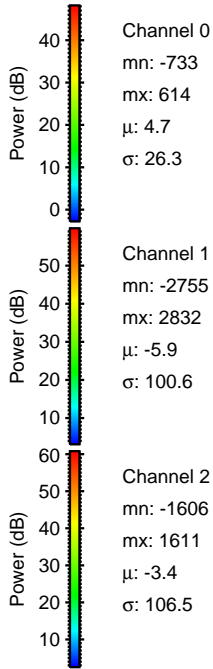
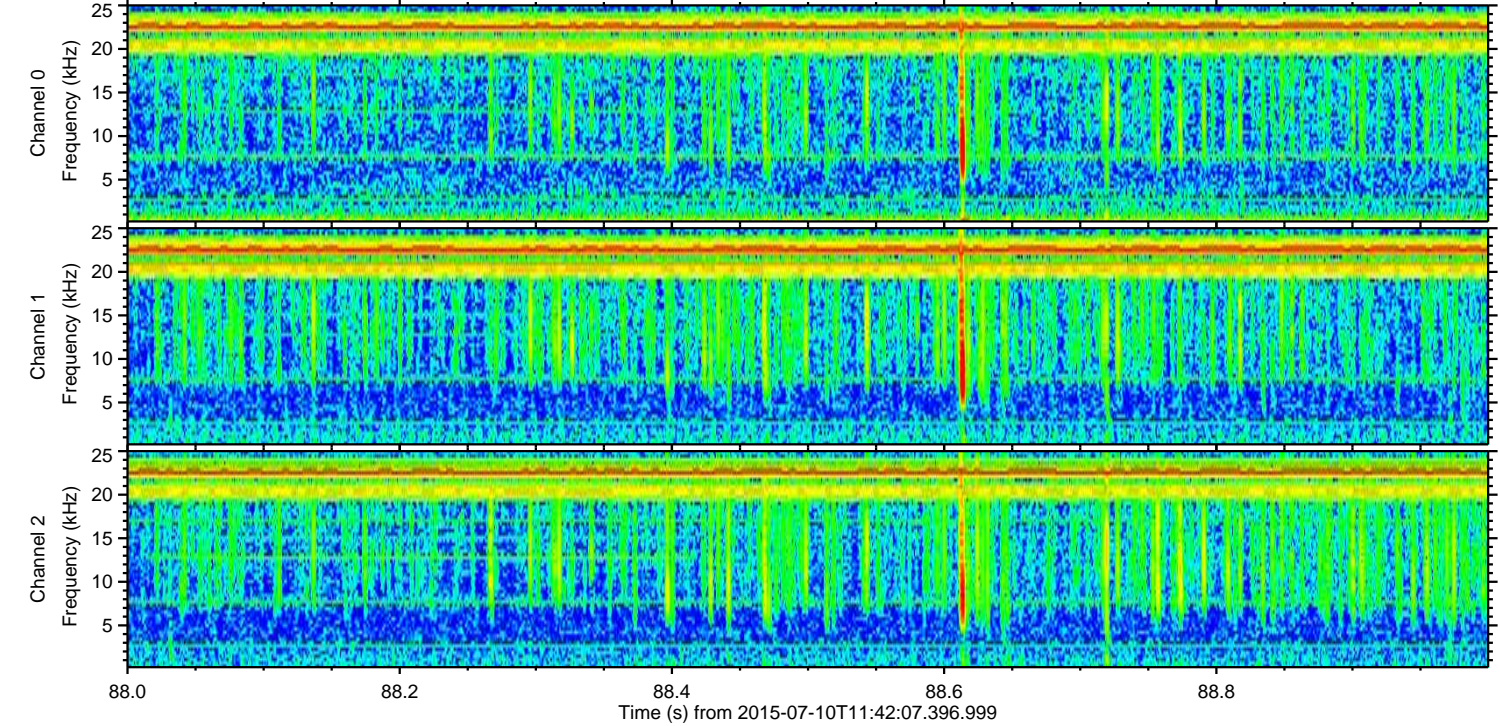
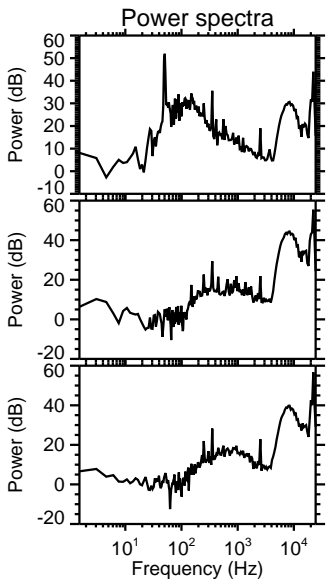
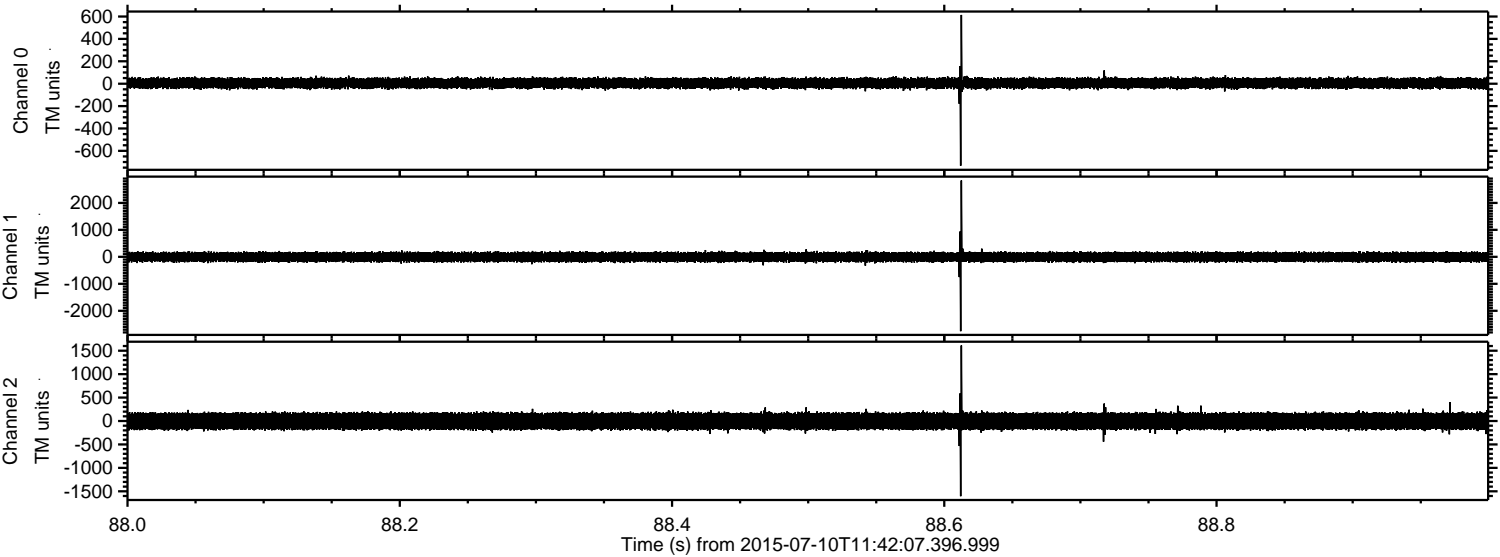

Processed Fri Jul 10 13:49:04 2015 by ELM ver.2012-10-06 from 001__elm20150710_114206__dat00.bin

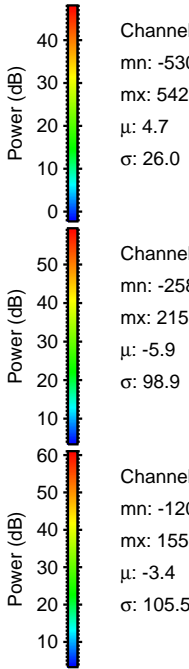
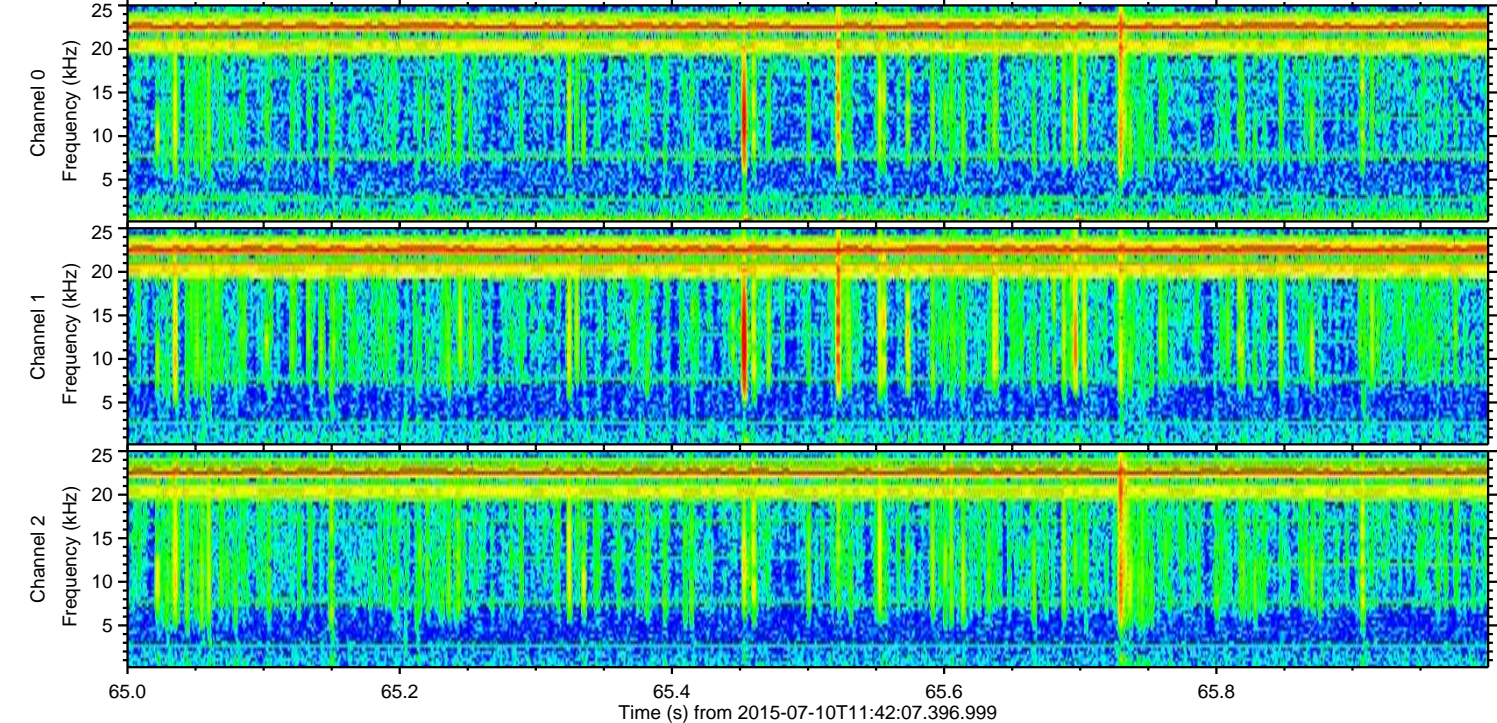
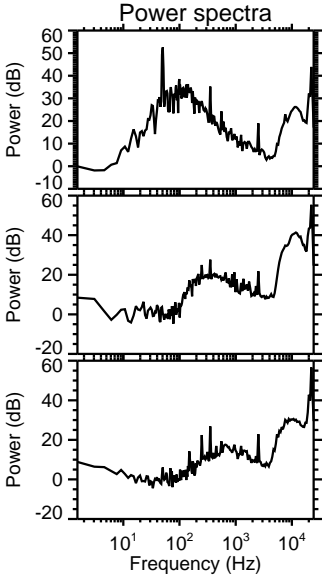
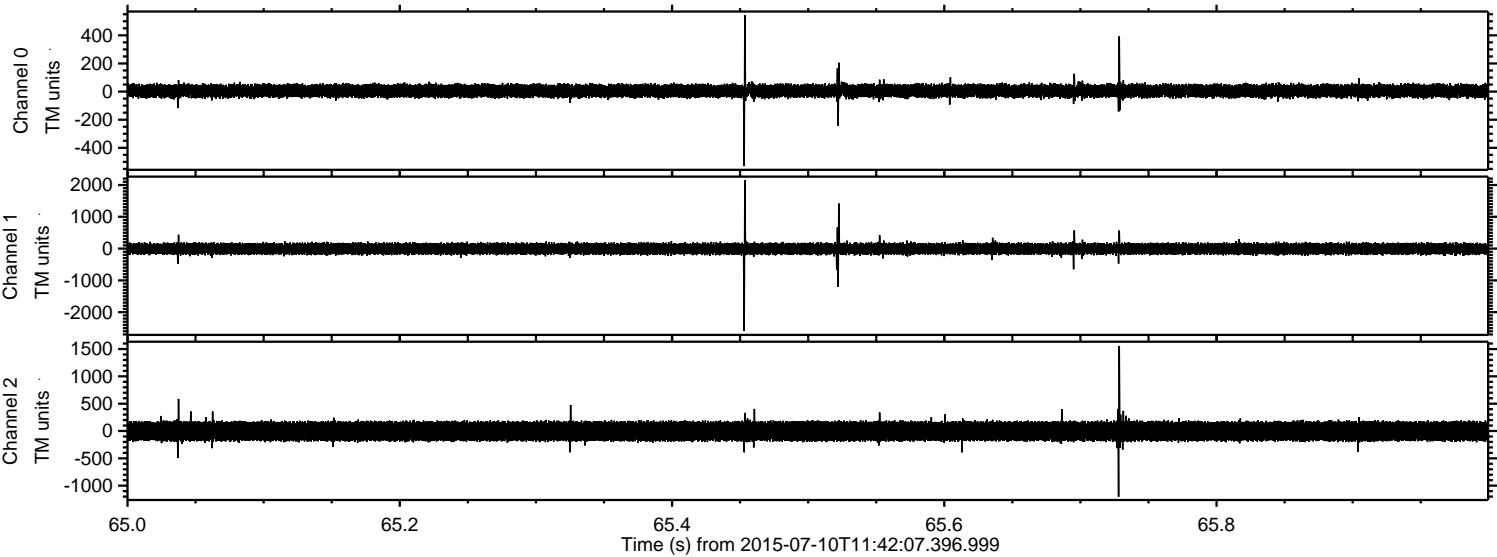

Channel 0
mn: -530
mx: 542
 μ : 4.7
 σ : 26.0

Channel 1
mn: -2585
mx: 2155
 μ : -5.9
 σ : 98.9

Channel 2
mn: -1202
mx: 1556
 μ : -3.4
 σ : 105.5

ELMAVAN 3D WAVEFORMS (Measured data sampled at 50 kHz) 51000 packets of 144 samples from 2015-07-10T11:42:07.396.999. Part 107/147

Processed Fri Jul 10 13:49:05 2015 by ELM ver.2012-10-06 from 001__elm20150710_114206__dat00.bin

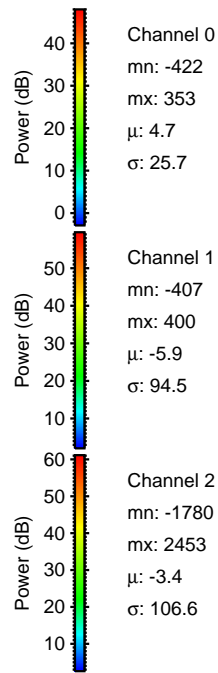
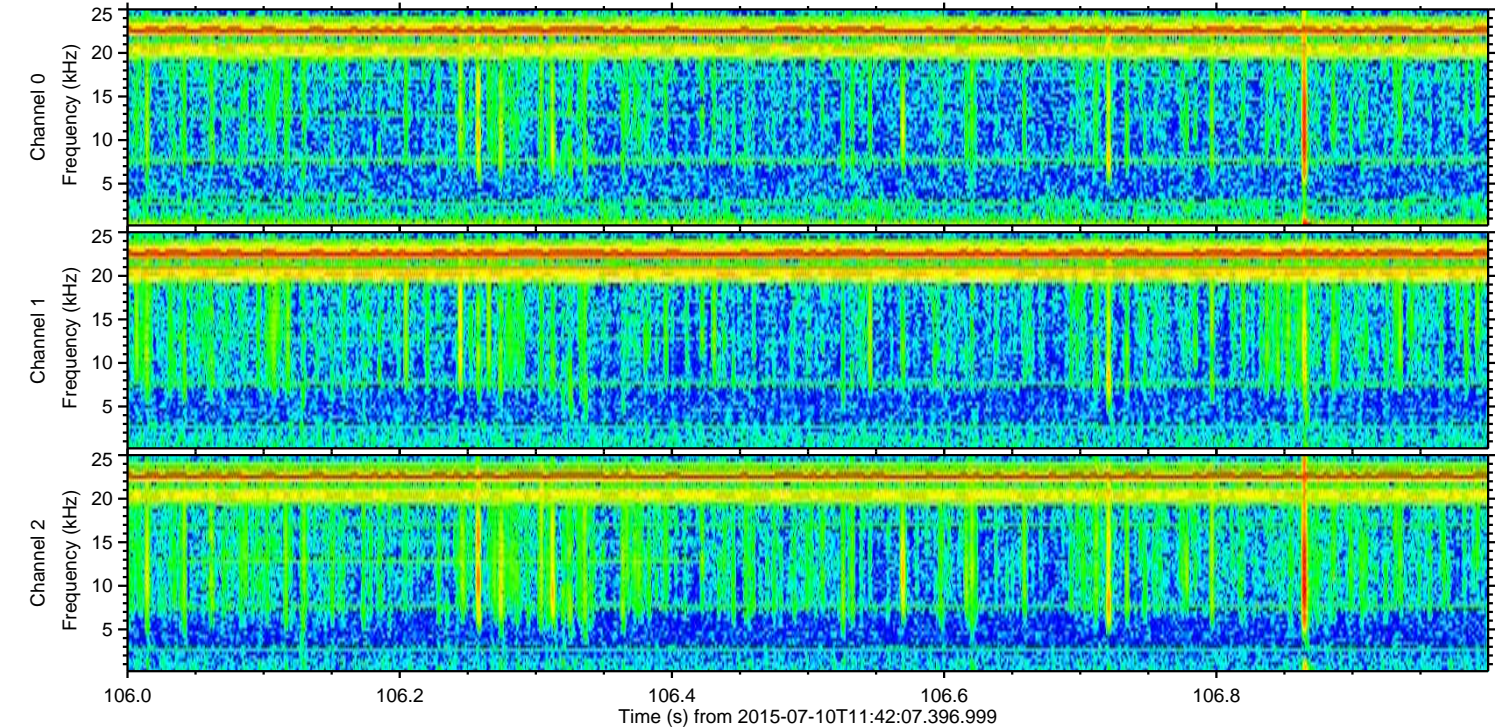
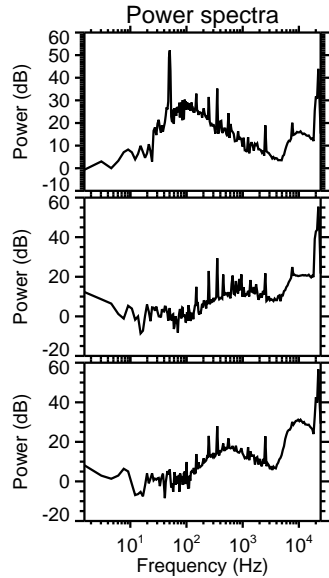
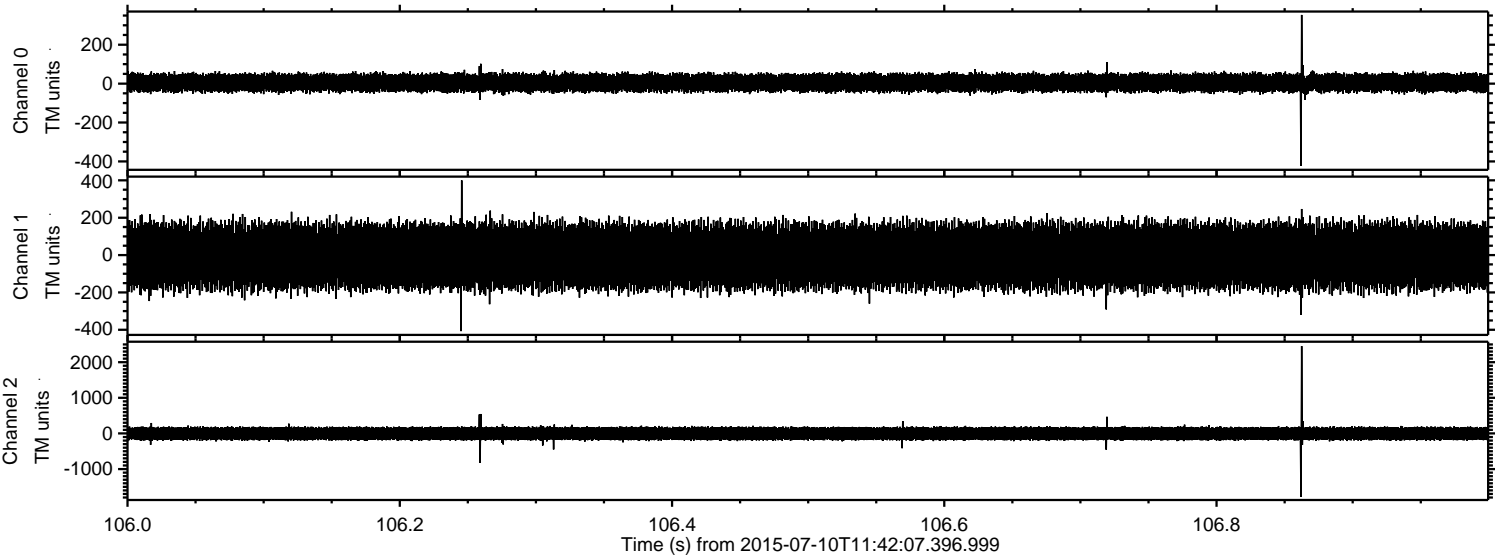

Channel 0
mn: -422
mx: 353
 μ : 4.7
 σ : 25.7

Channel 1
mn: -407
mx: 400
 μ : -5.9
 σ : 94.5

Channel 2
mn: -1780
mx: 2453
 μ : -3.4
 σ : 106.6

Processed Fri Jul 10 13:49:06 2015 by ELM ver.2012-10-06 from 001__elm20150710_114206__dat00.bin

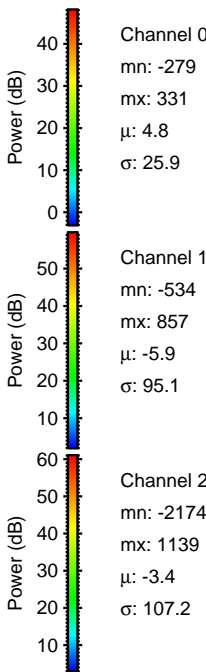
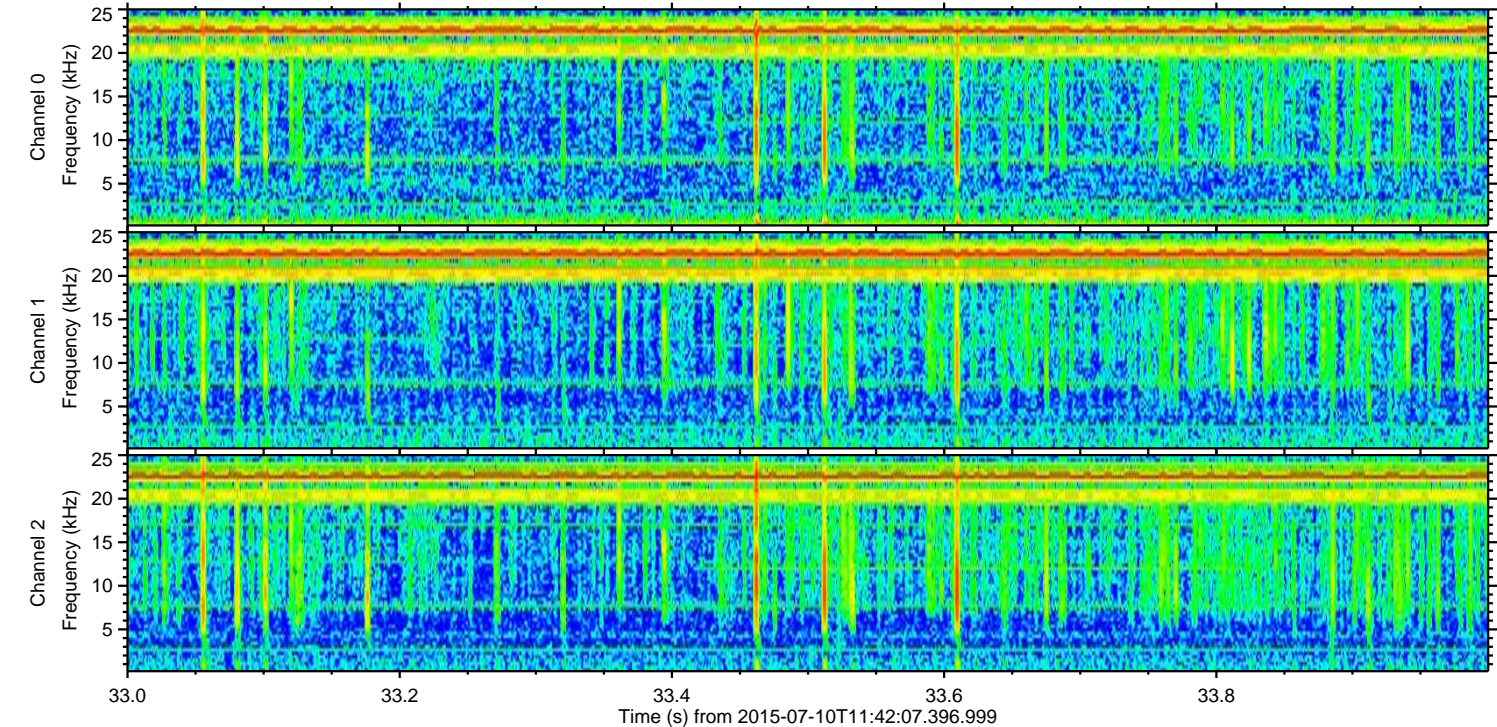
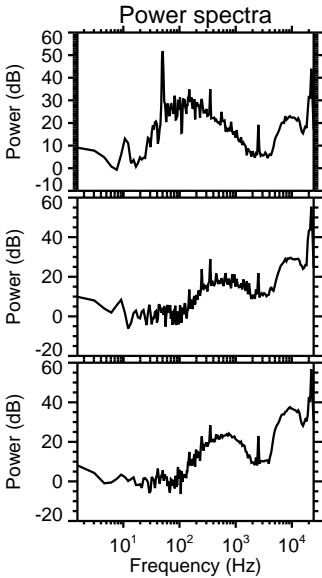
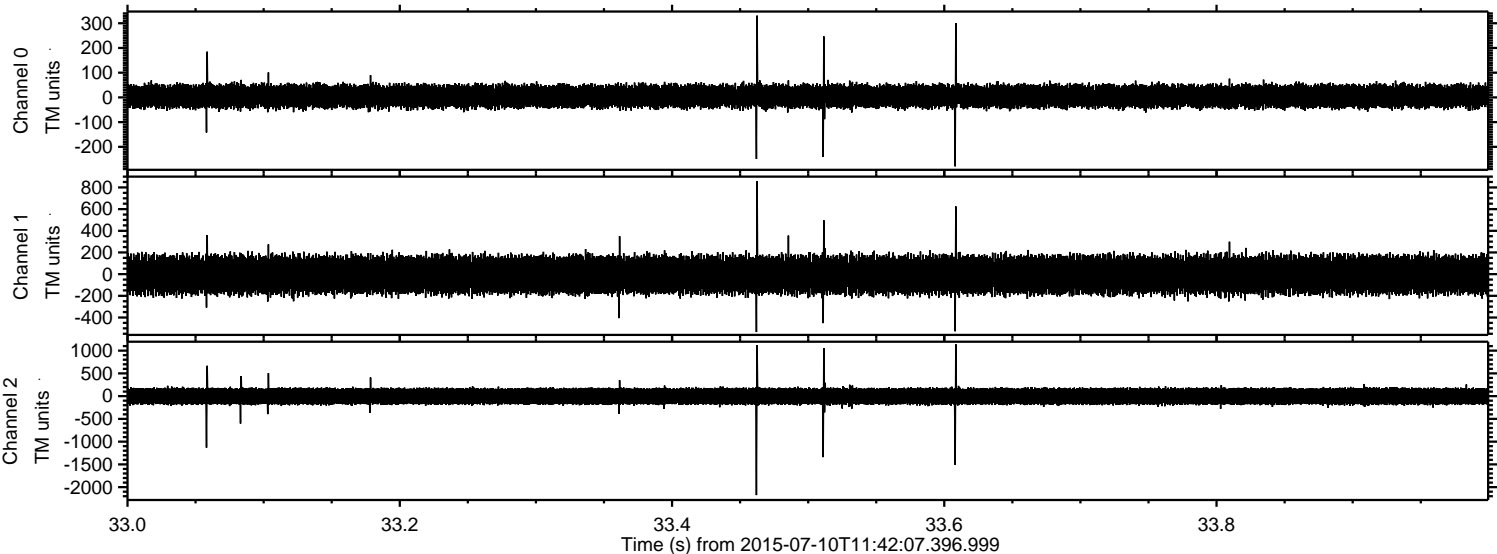

Processed Fri Jul 10 13:49:07 2015 by ELM ver.2012-10-06 from 001__elm20150710_114206__dat00.bin

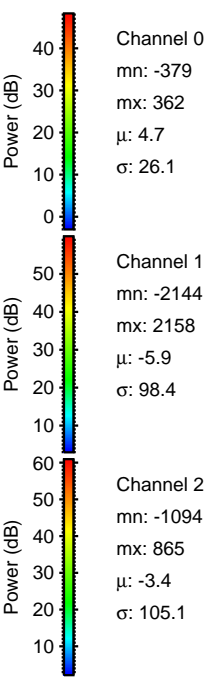
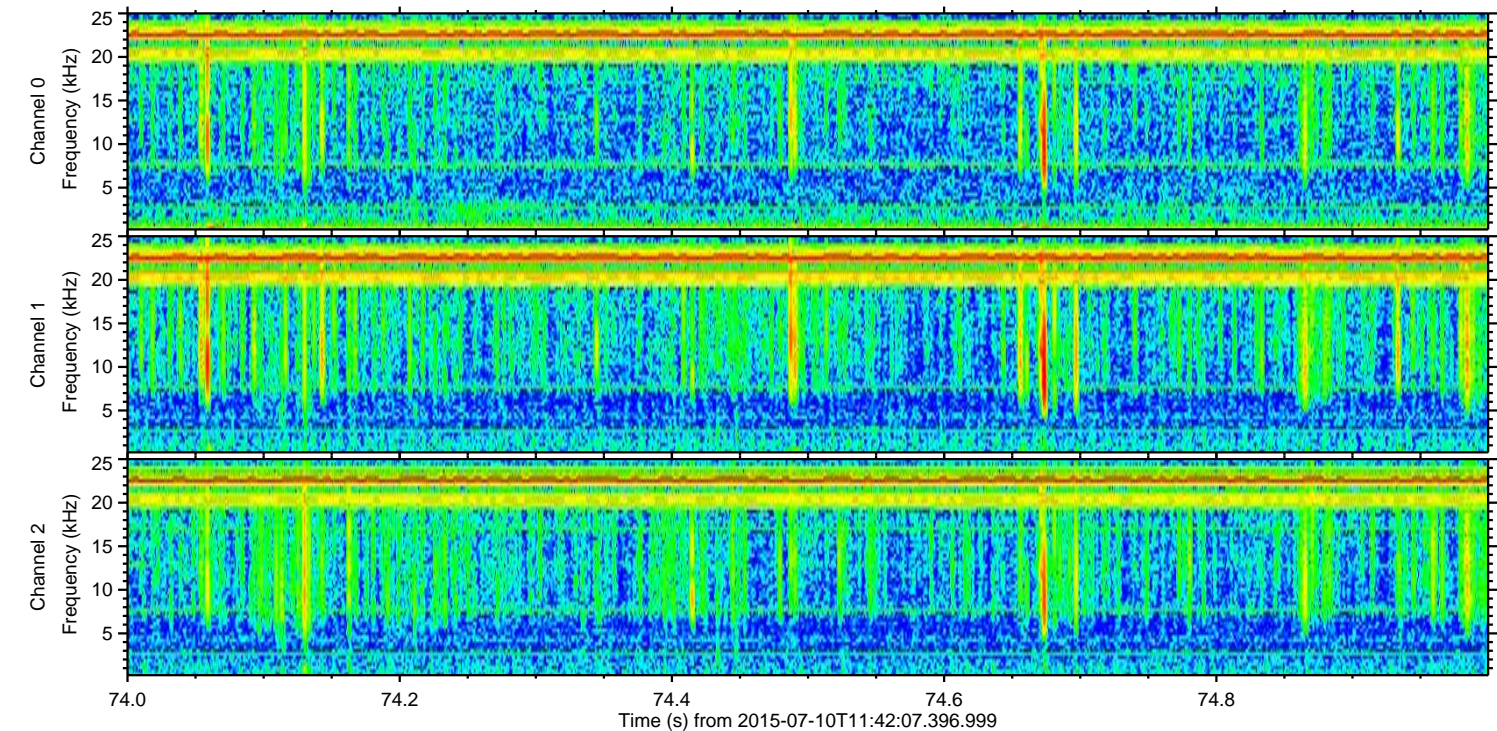
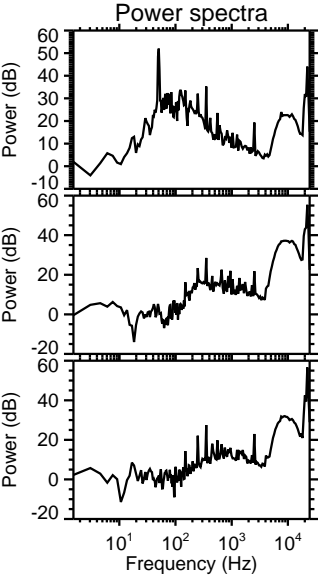
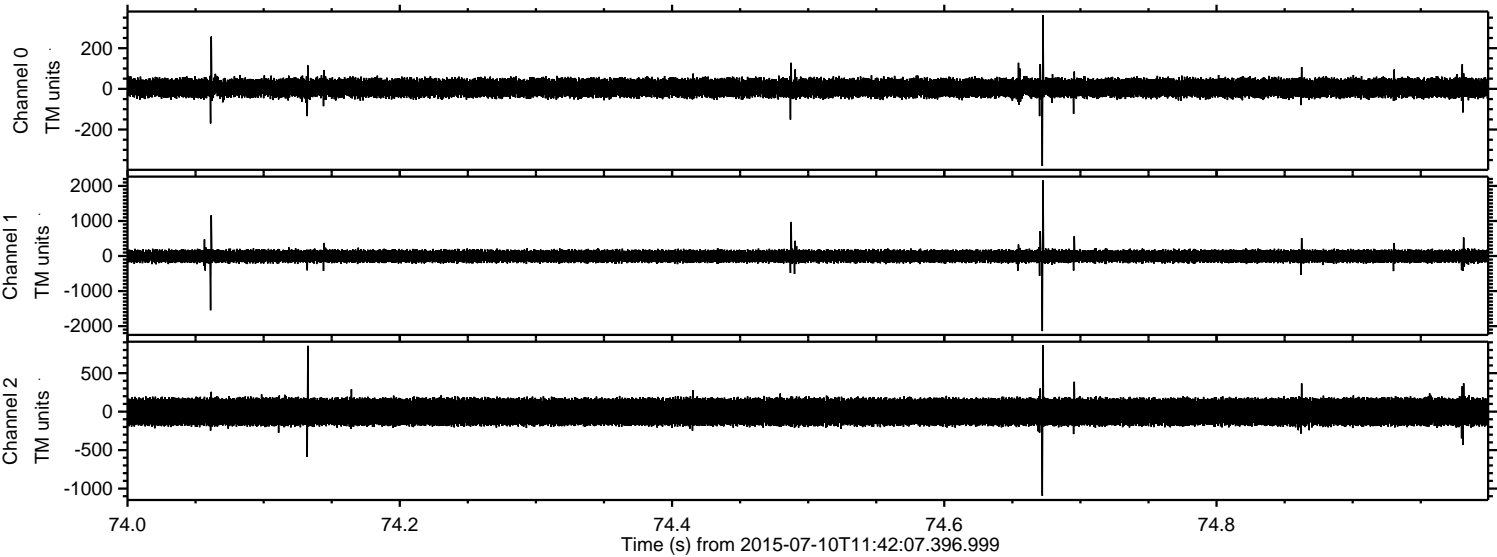

Processed Fri Jul 10 13:49:08 2015 by ELM ver.2012-10-06 from 001__elm20150710_114206__dat00.bin

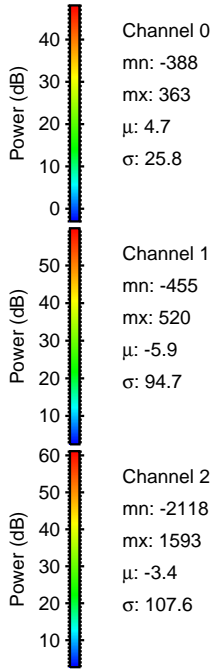
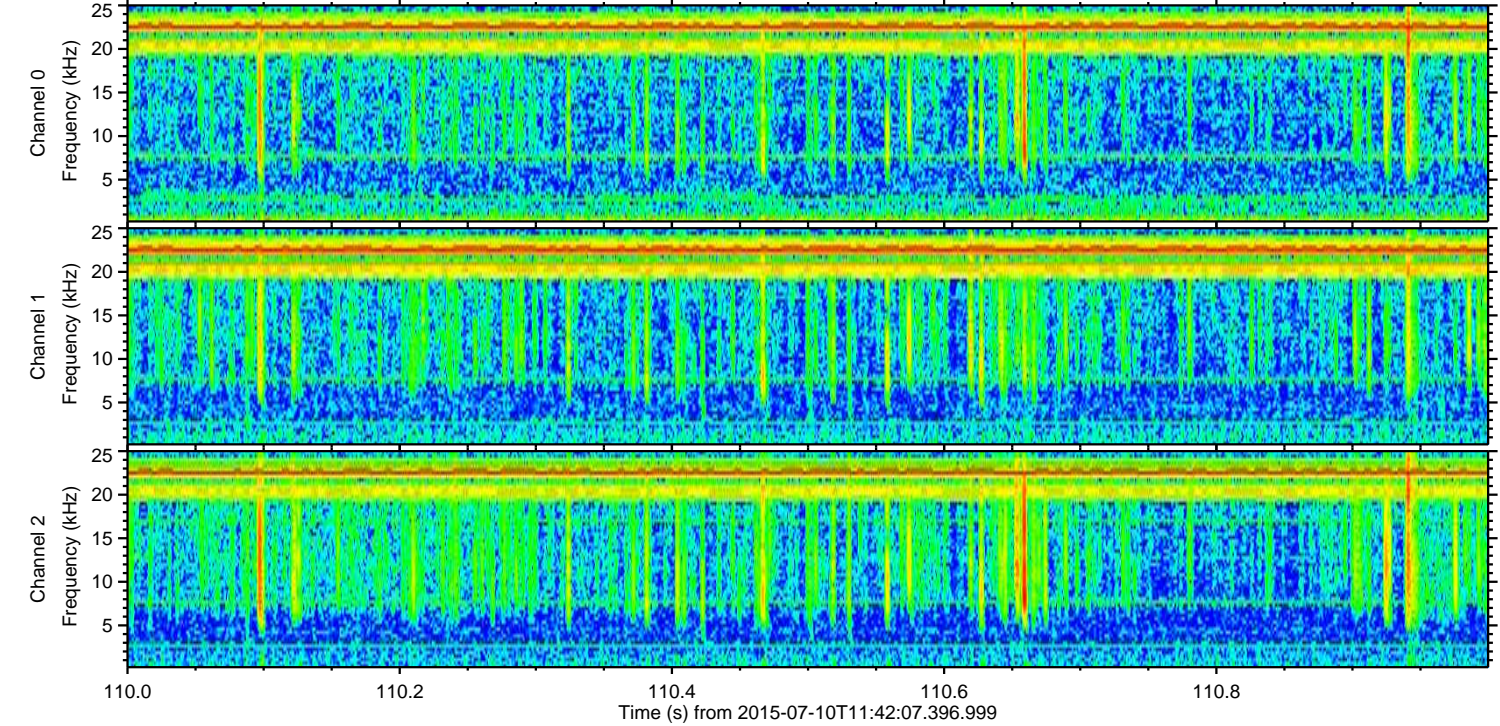
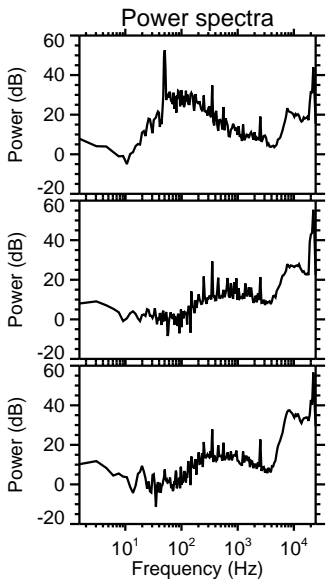
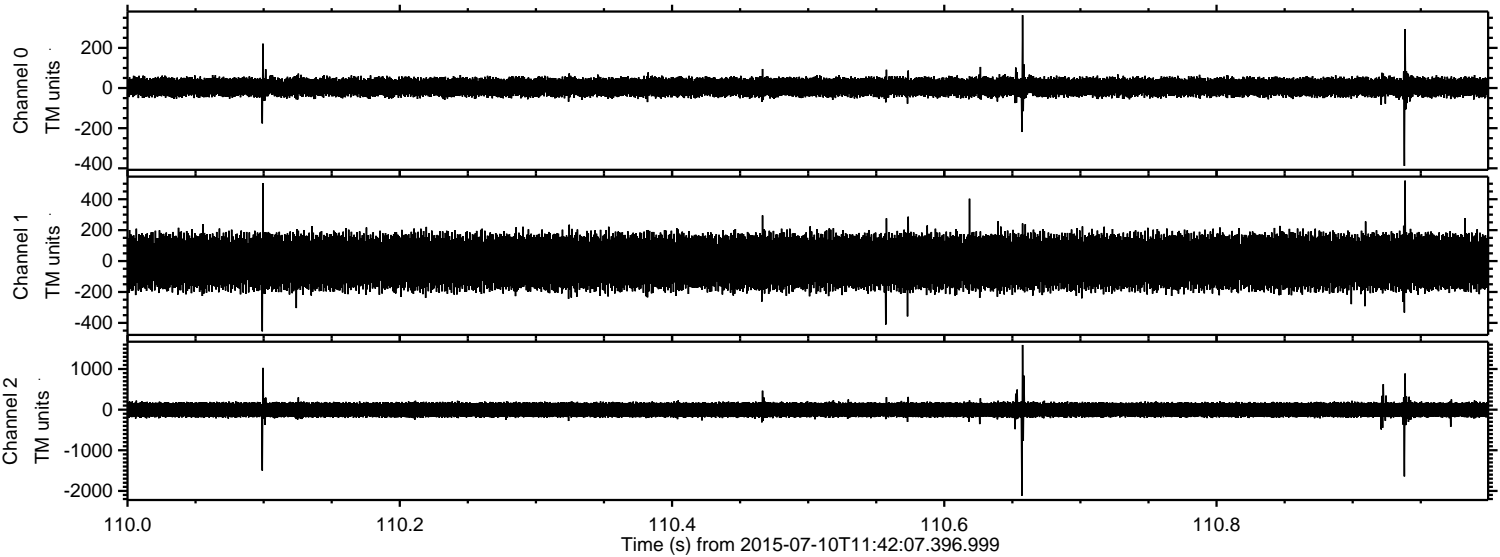

Processed Fri Jul 10 13:49:09 2015 by ELM ver.2012-10-06 from 001__elm20150710_114206__dat00.bin

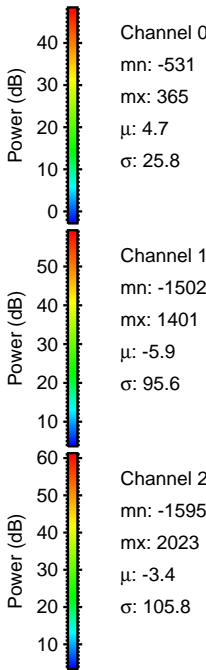
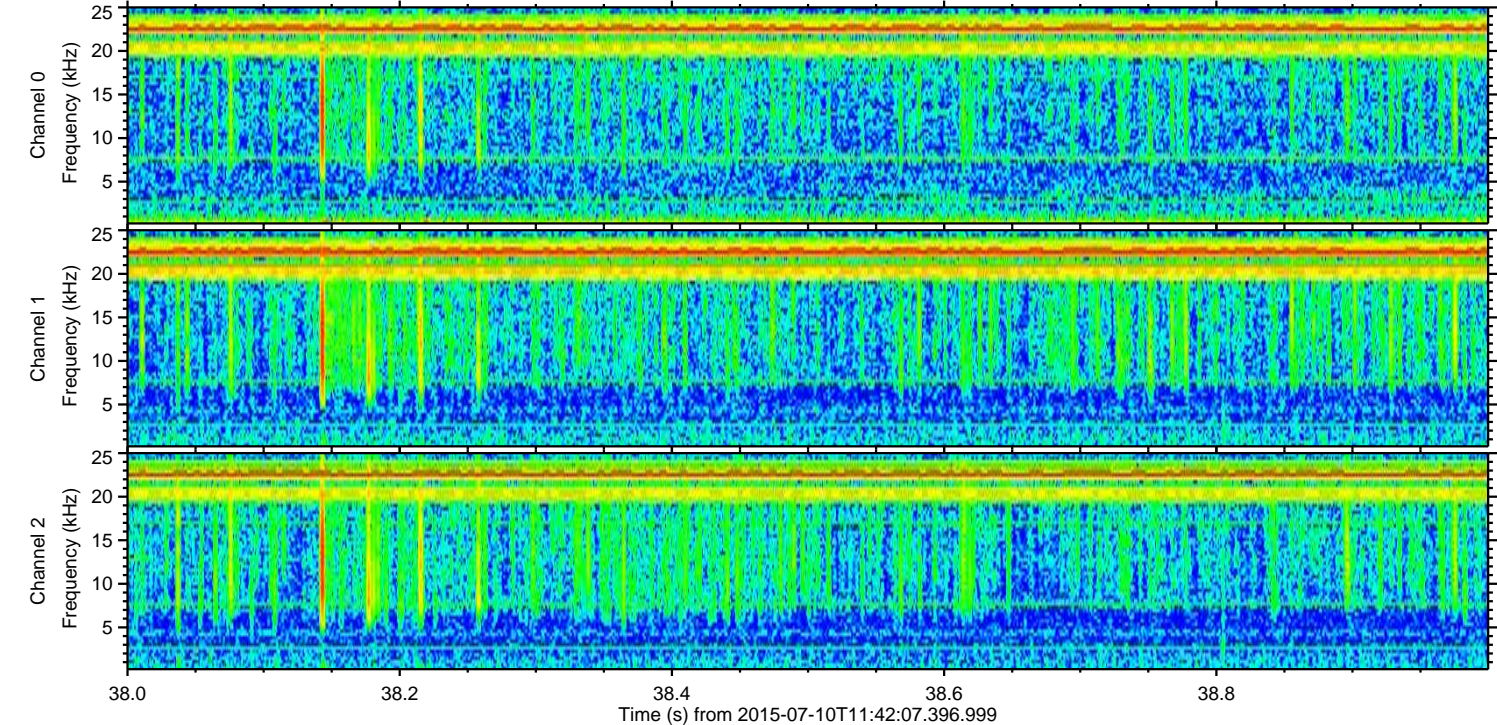
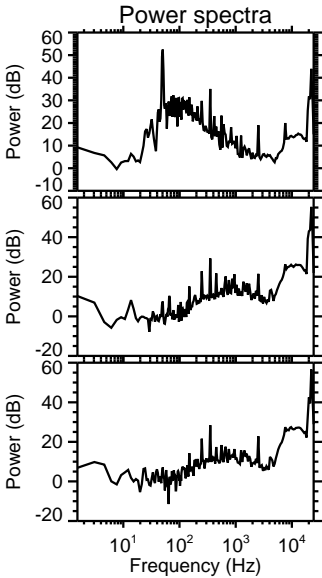
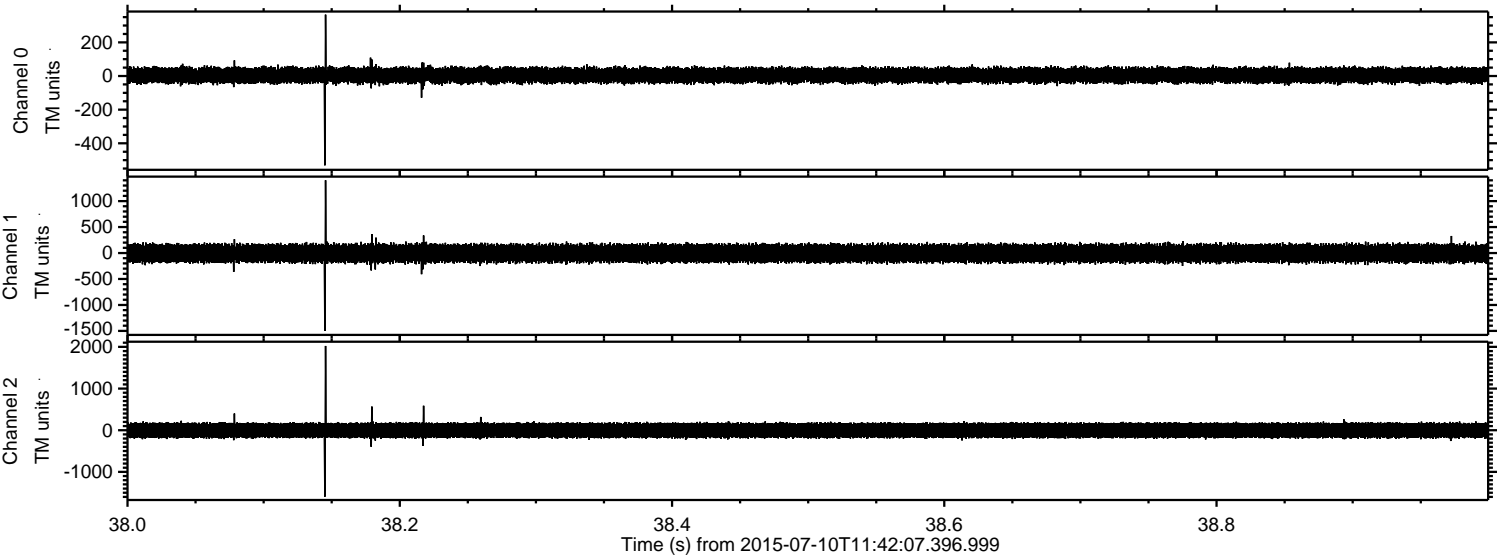

Processed Fri Jul 10 13:49:10 2015 by ELM ver.2012-10-06 from 001__elm20150710_114206__dat00.bin

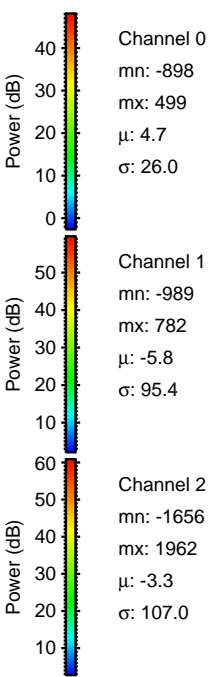
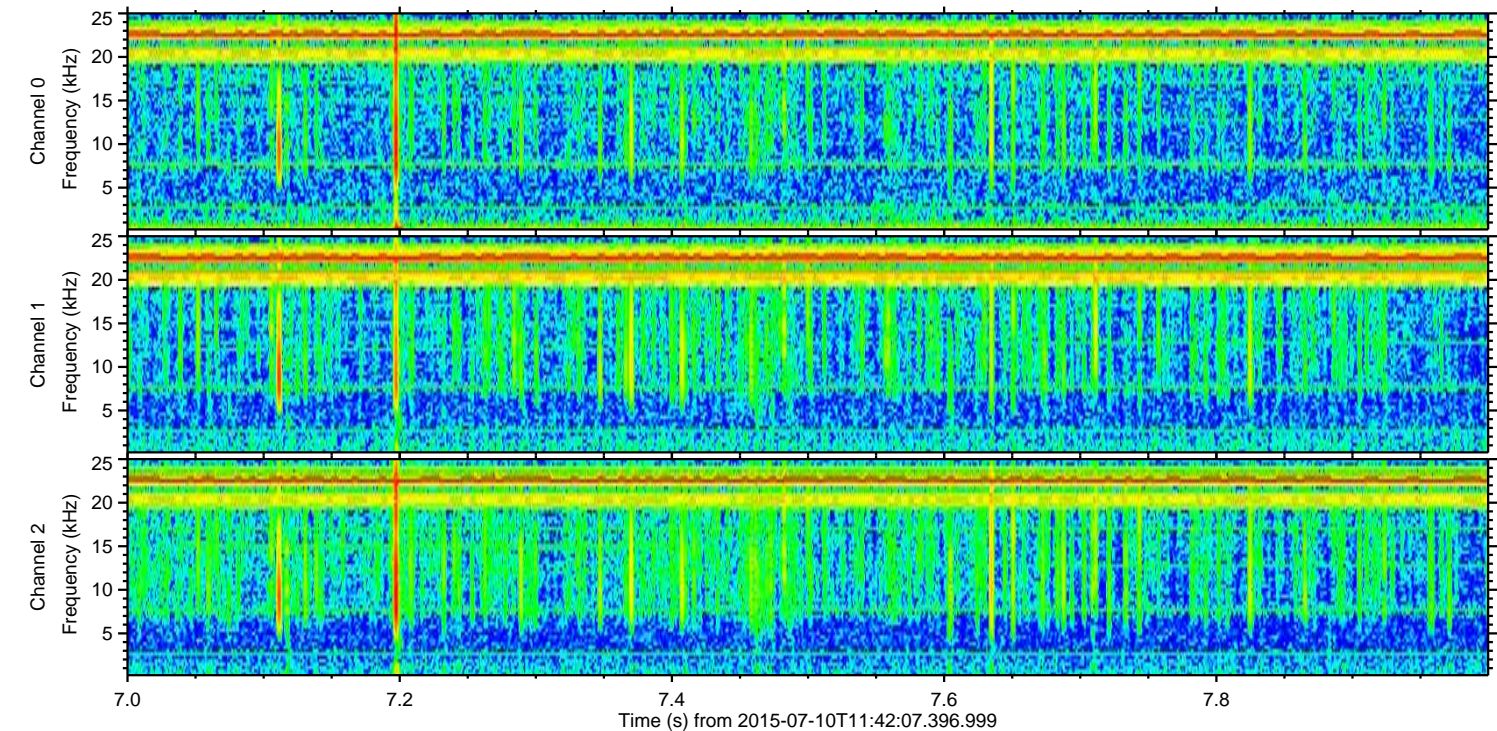
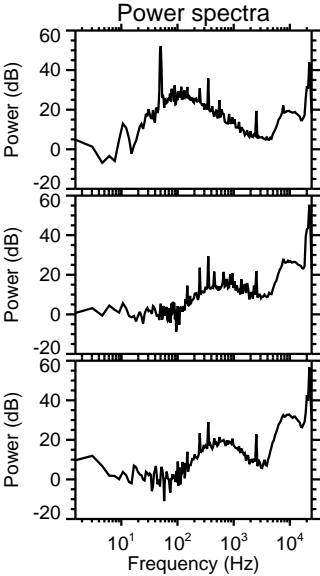
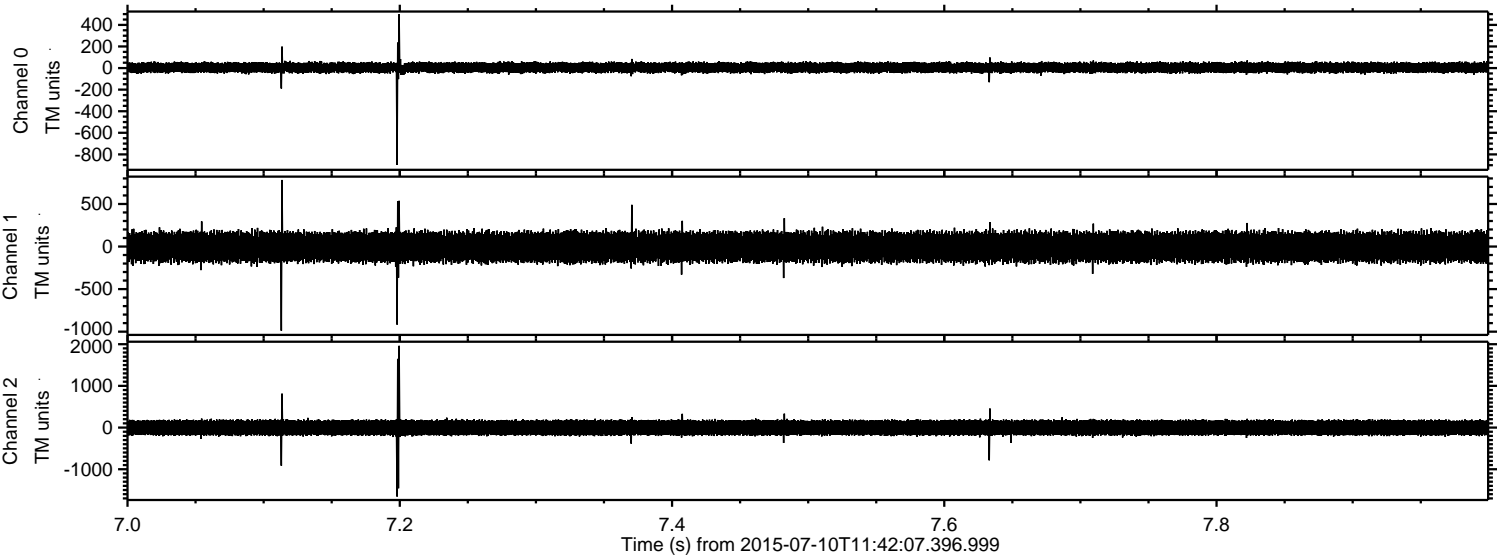

Channel 0
mn: -898
mx: 499
 μ : 4.7
 σ : 26.0

Channel 1
mn: -989
mx: 782
 μ : -5.8
 σ : 95.4

Channel 2
mn: -1656
mx: 1962
 μ : -3.3
 σ : 107.0

