

# ELMAVAN 3D WAVEFORMS (Measured data sampled at 50 kHz) 51000 packets of 144 samples from 2015-07-10T03:56:47.854.000.

Processed Fri Jul 10 06:03:34 2015 by ELM ver.2012-10-06 from 001\_\_elm20150710\_035646\_\_dat00.bin

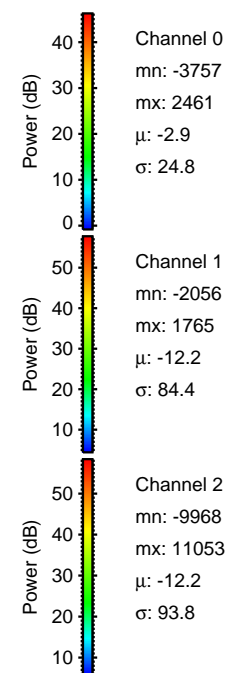

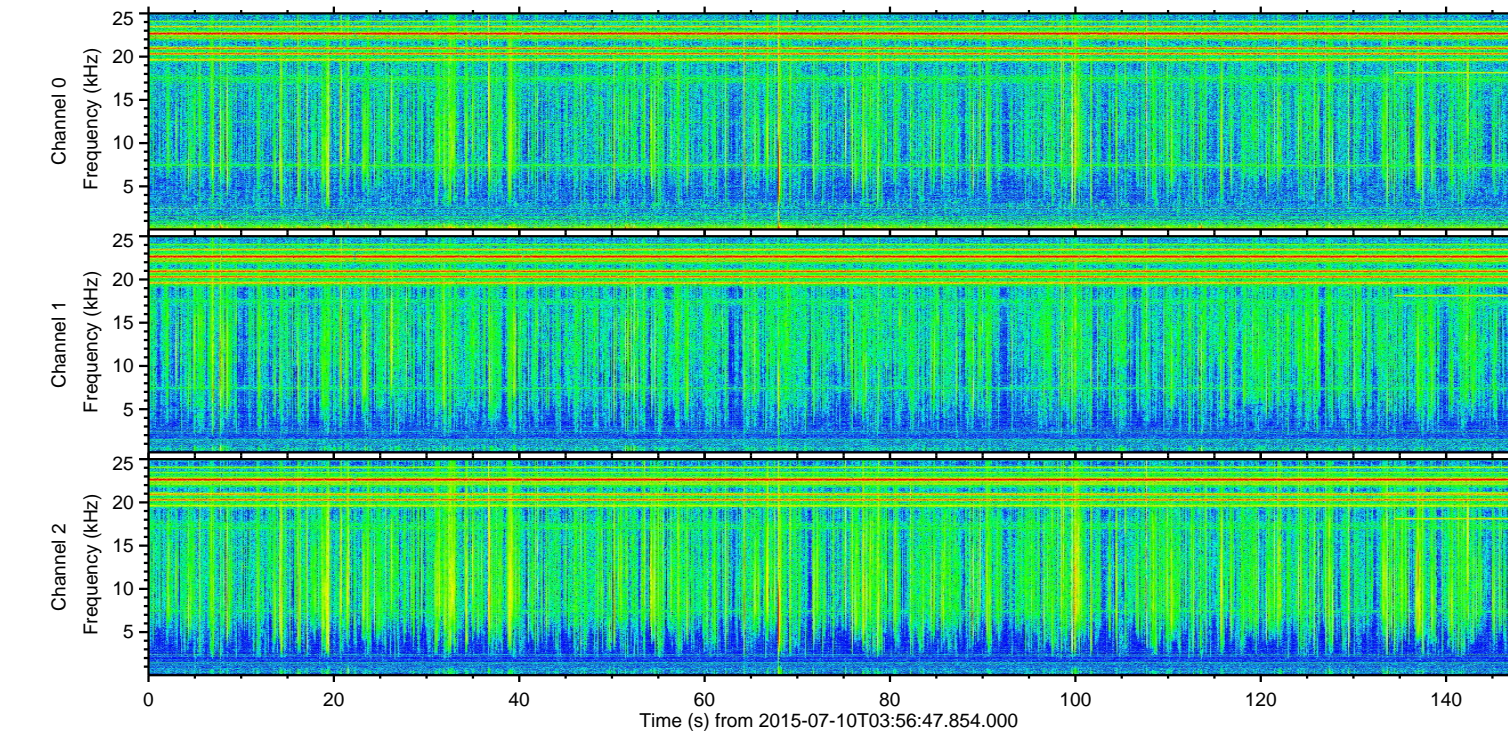
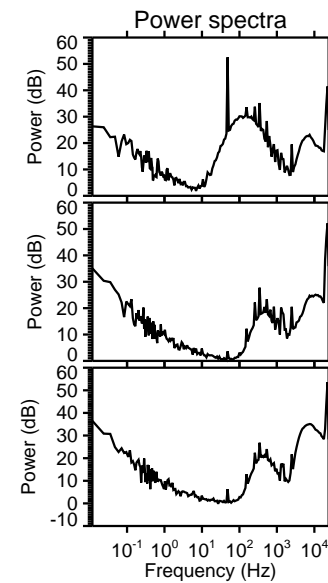
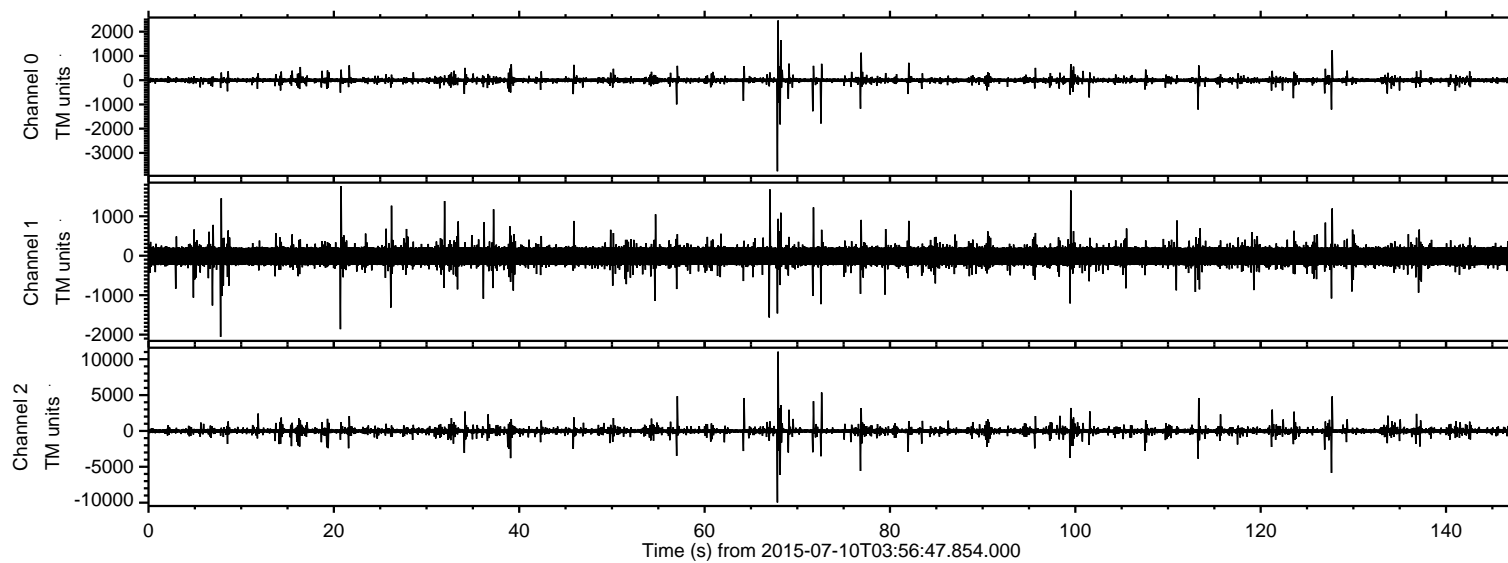

Processed Fri Jul 10 06:03:49 2015 by ELM ver.2012-10-06 from 001\_\_elm20150710\_035646\_\_dat00.bin

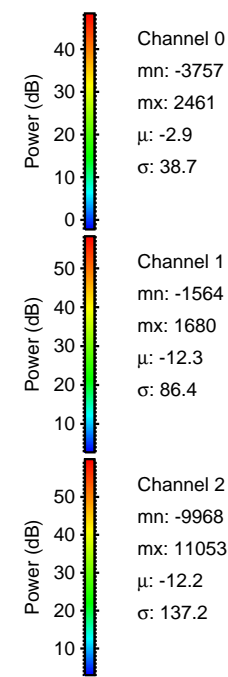
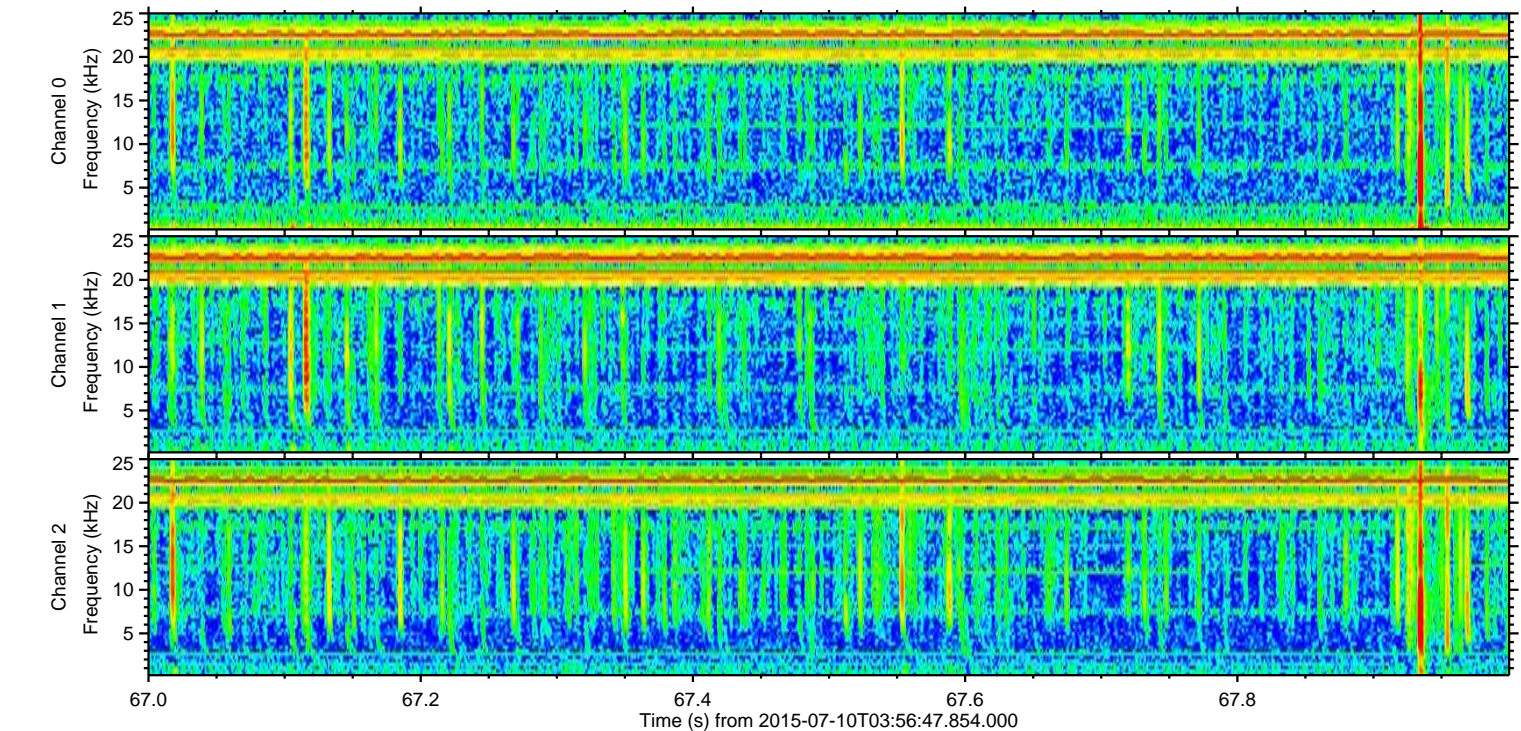
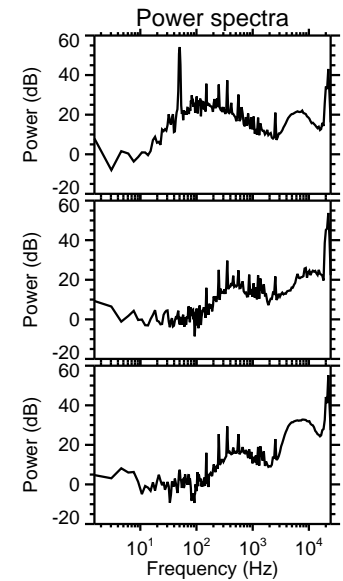
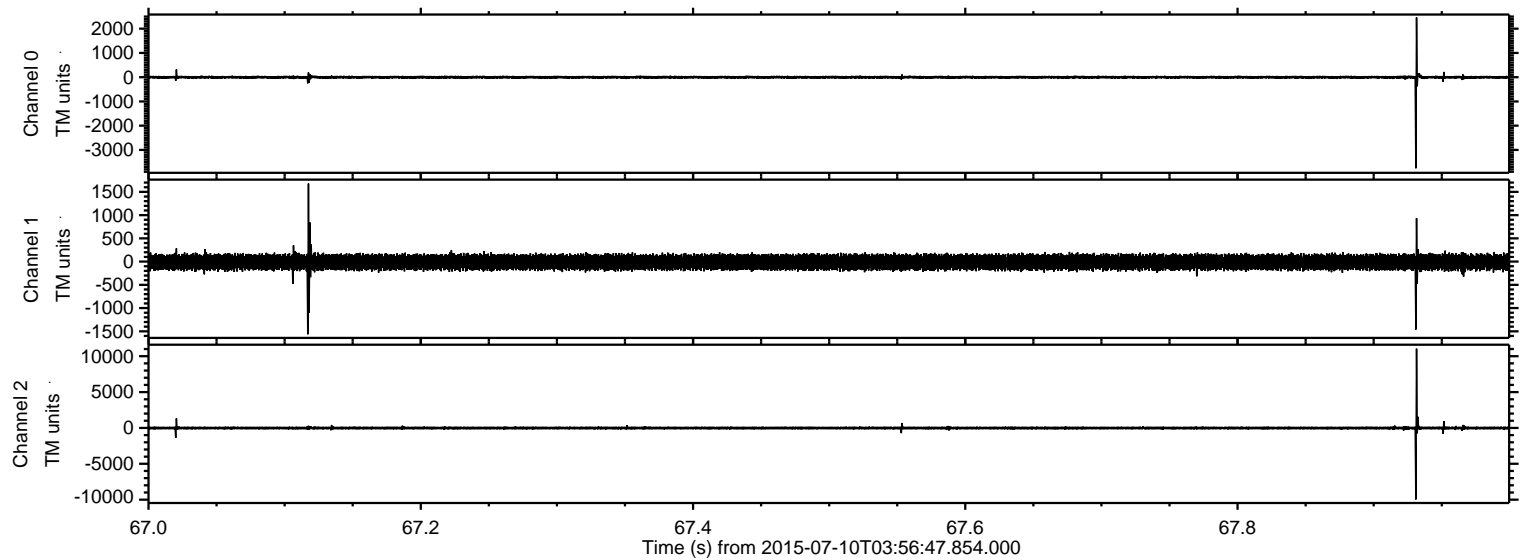



Processed Fri Jul 10 06:03:50 2015 by ELM ver.2012-10-06 from 001\_\_elm20150710\_035646\_\_dat00.bin

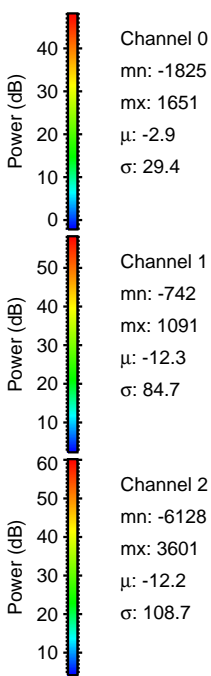
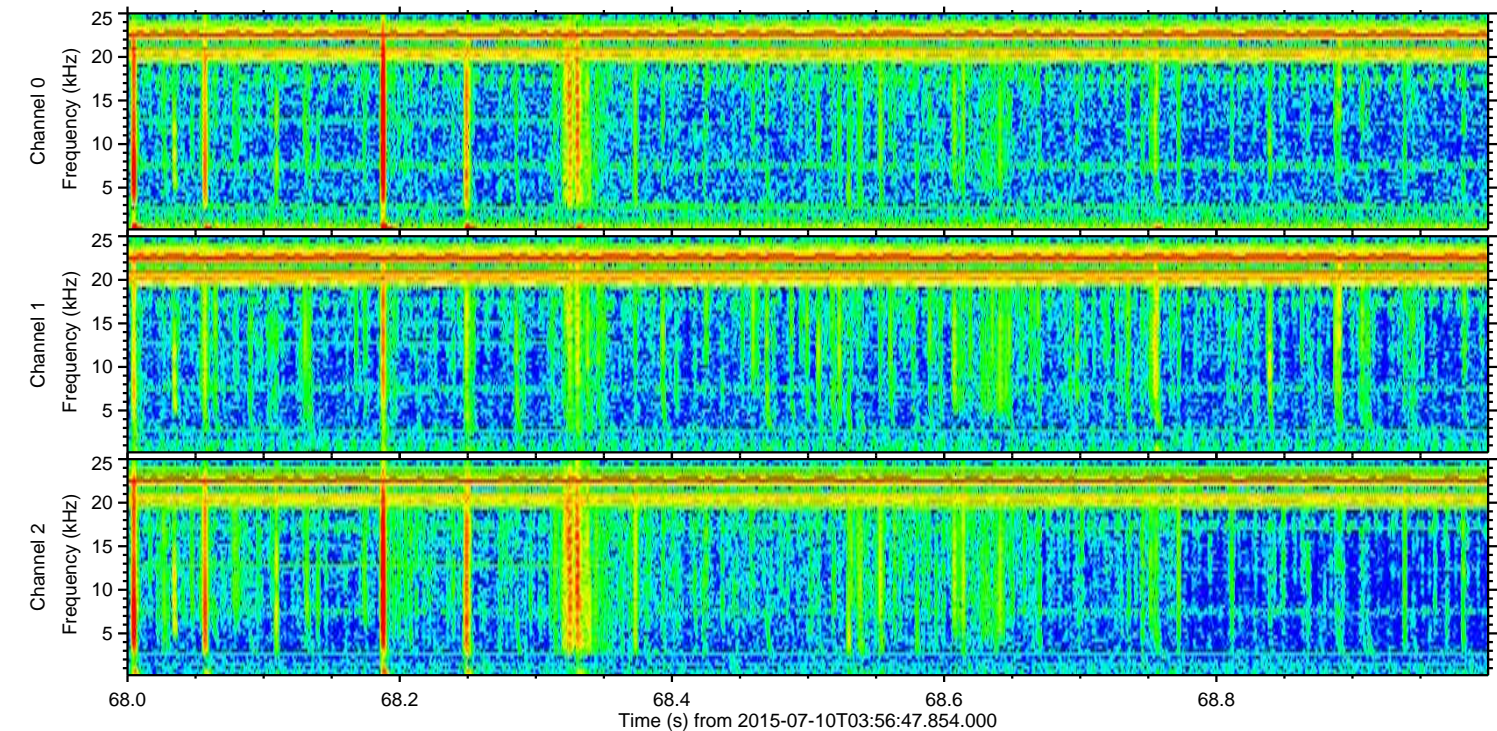
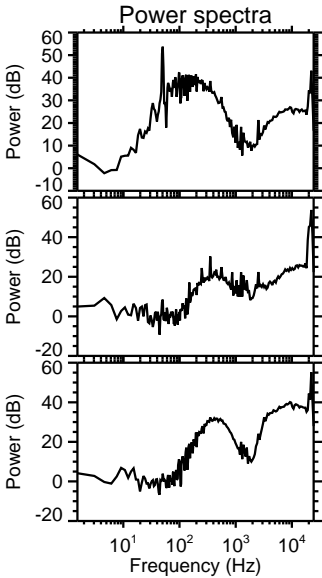
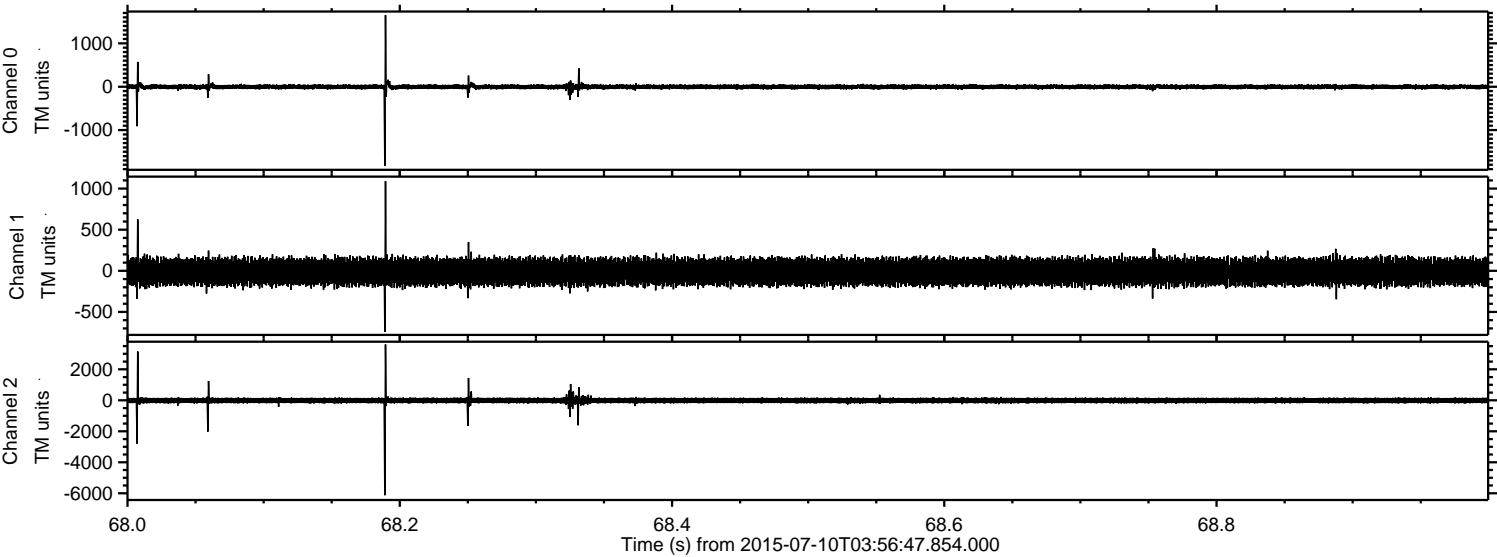



ELMAVAN 3D WAVEFORMS (Measured data sampled at 50 kHz) 51000 packets of 144 samples from 2015-07-10T03:56:47.854.000. Part 128/147

Processed Fri Jul 10 06:03:51 2015 by ELM ver.2012-10-06 from 001\_\_elm20150710\_035646\_\_dat00.bin

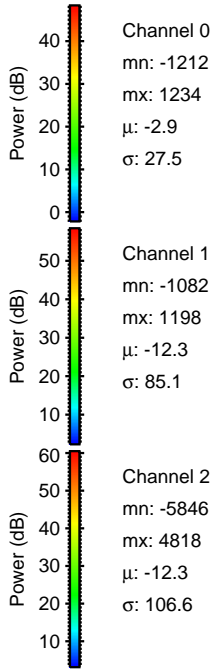
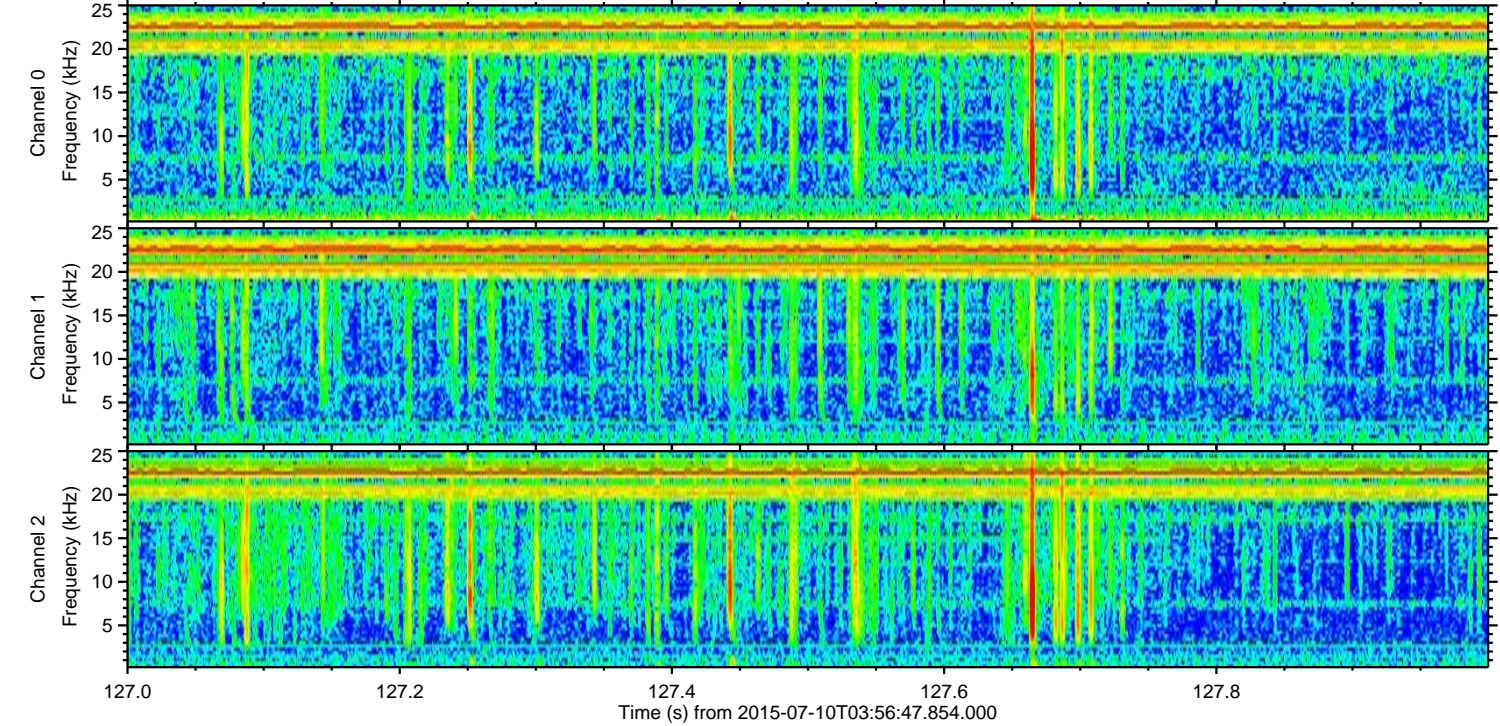
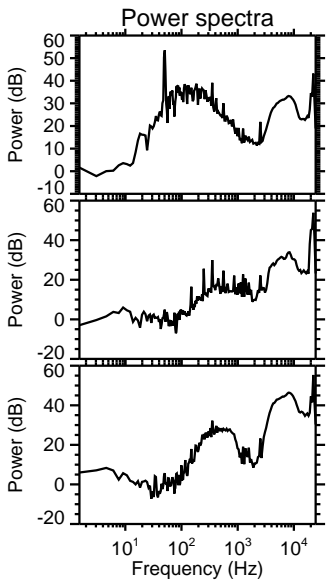
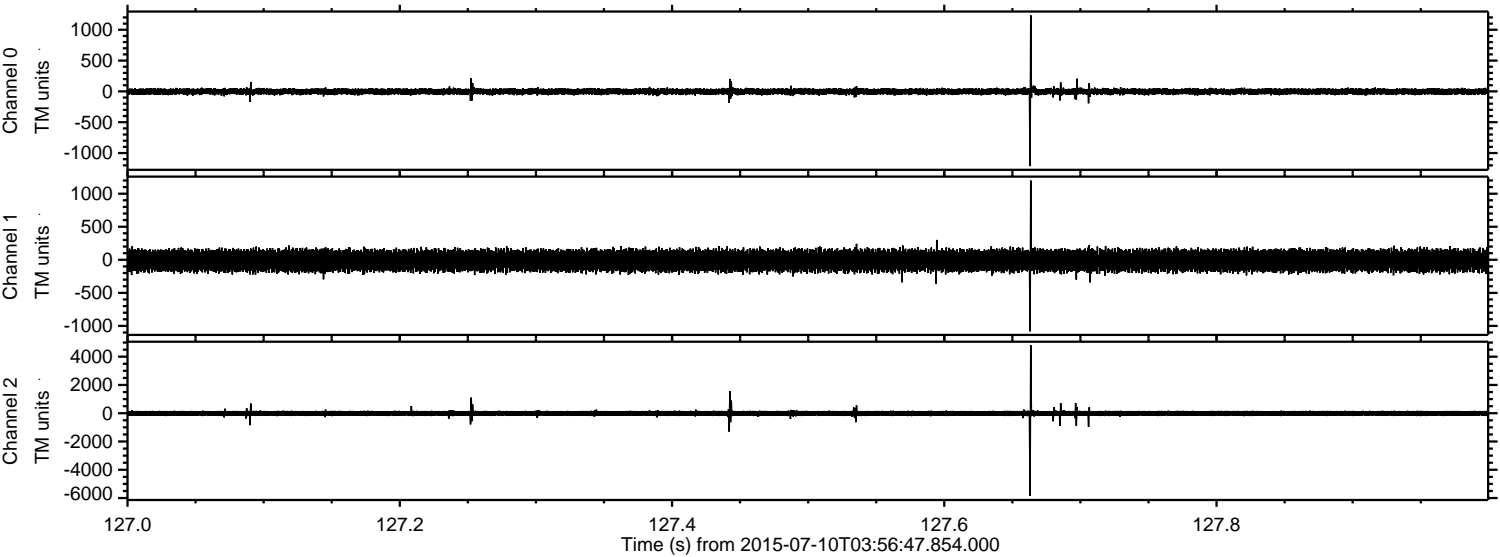

Channel 0  
mn: -1212  
mx: 1234  
 $\mu$ : -2.9  
 $\sigma$ : 27.5

Channel 1  
mn: -1082  
mx: 1198  
 $\mu$ : -12.3  
 $\sigma$ : 85.1

Channel 2  
mn: -5846  
mx: 4818  
 $\mu$ : -12.3  
 $\sigma$ : 106.6



Processed Fri Jul 10 06:03:52 2015 by ELM ver.2012-10-06 from 001\_\_elm20150710\_035646\_\_dat00.bin

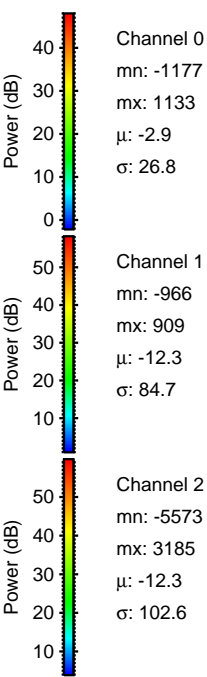
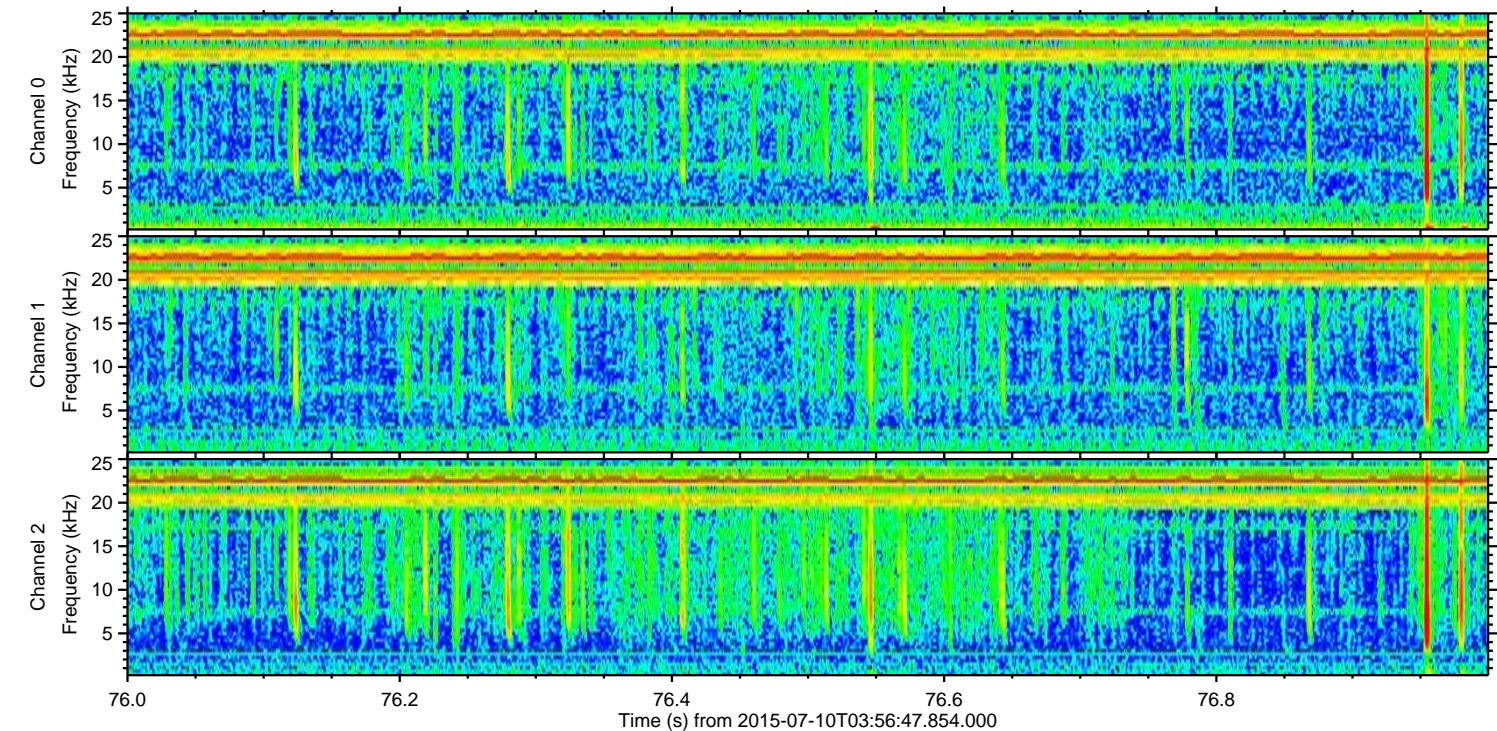
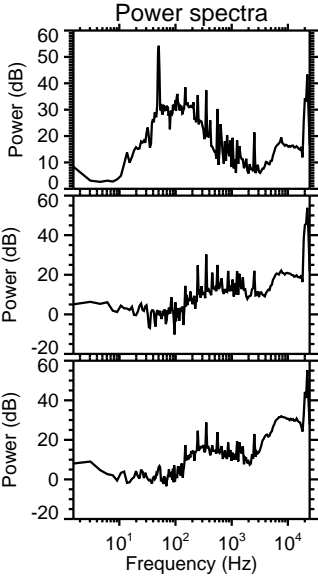
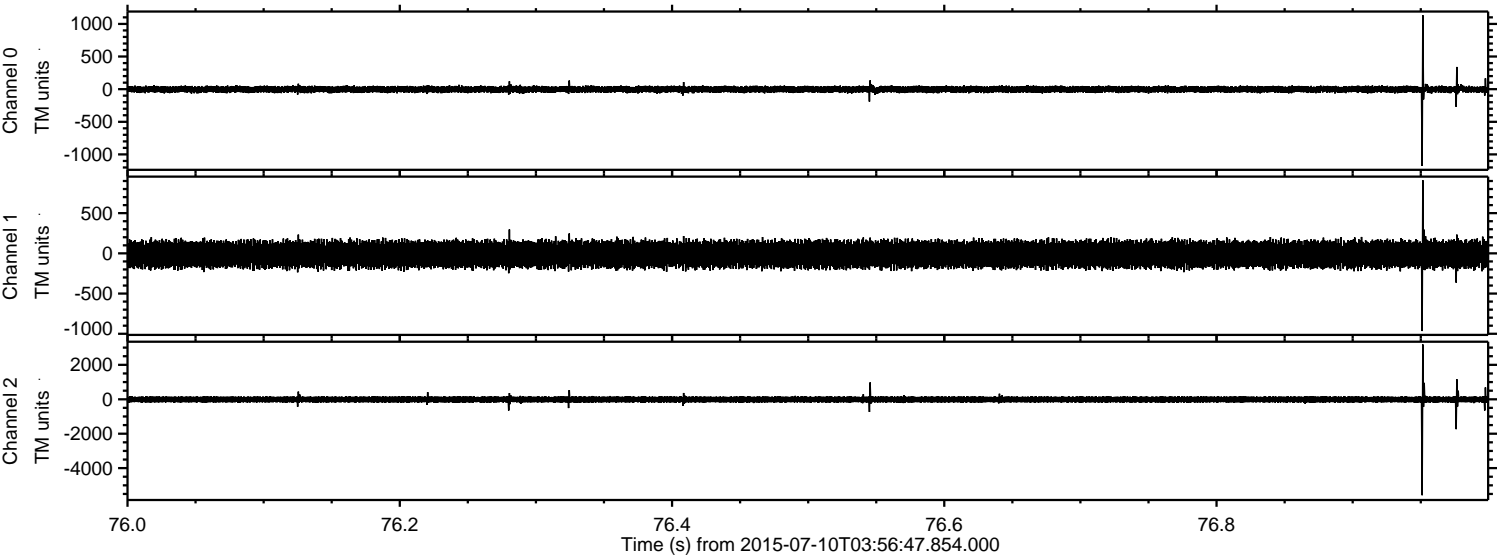



Processed Fri Jul 10 06:03:54 2015 by ELM ver.2012-10-06 from 001\_\_elm20150710\_035646\_\_dat00.bin

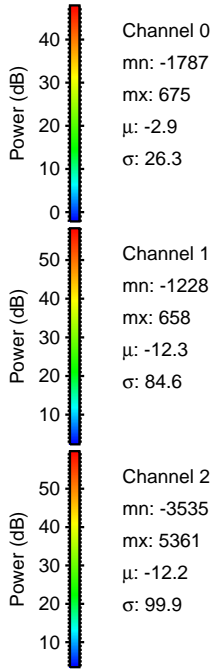
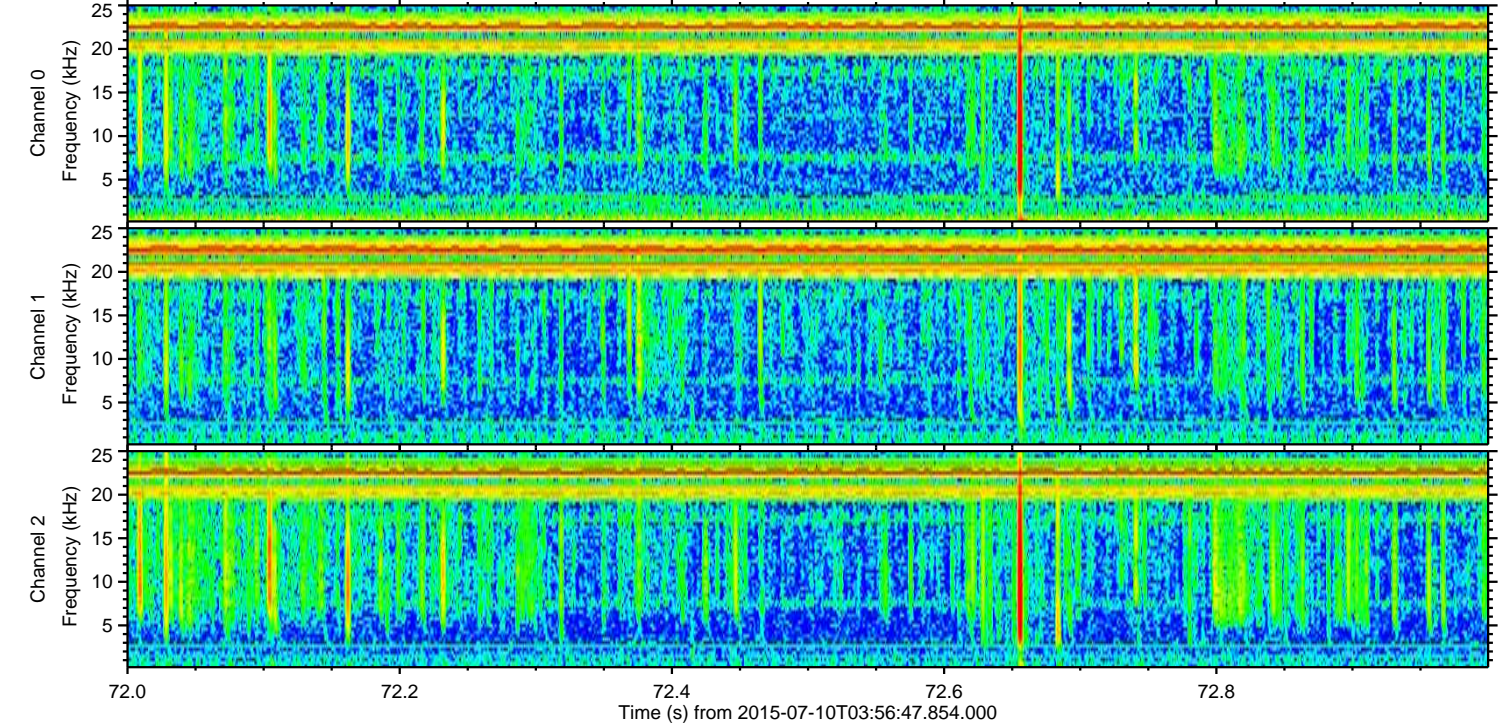
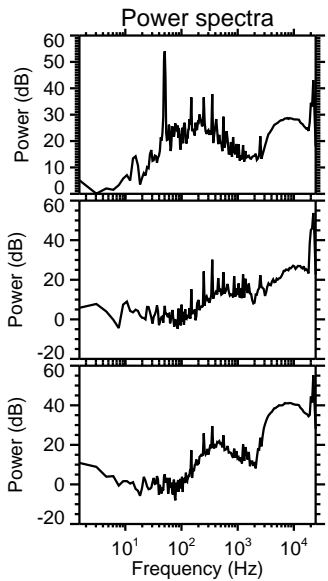
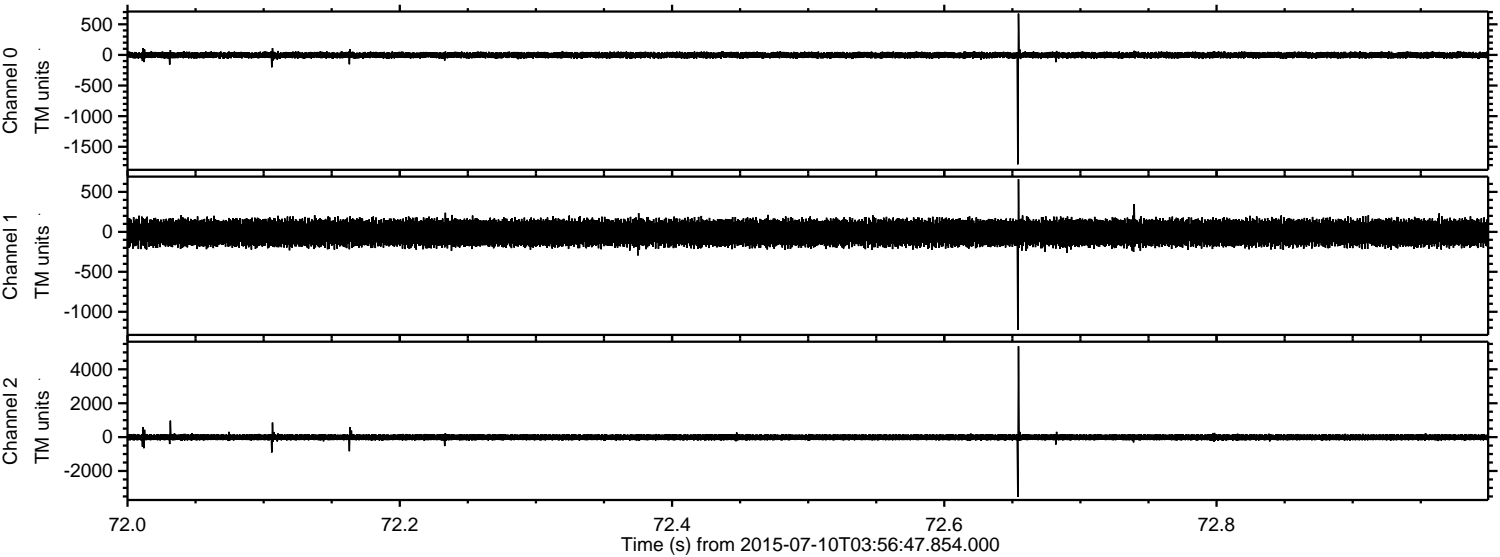



Processed Fri Jul 10 06:03:55 2015 by ELM ver.2012-10-06 from 001\_\_elm20150710\_035646\_\_dat00.bin

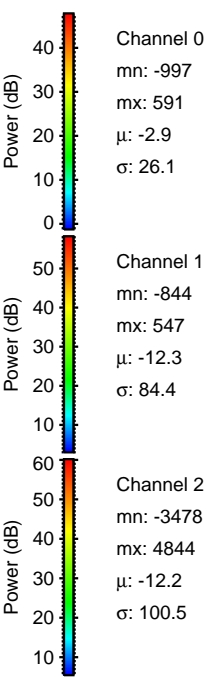
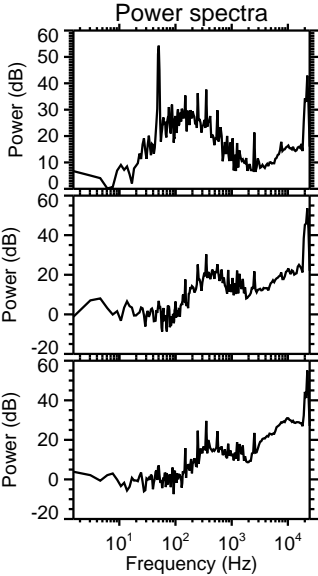
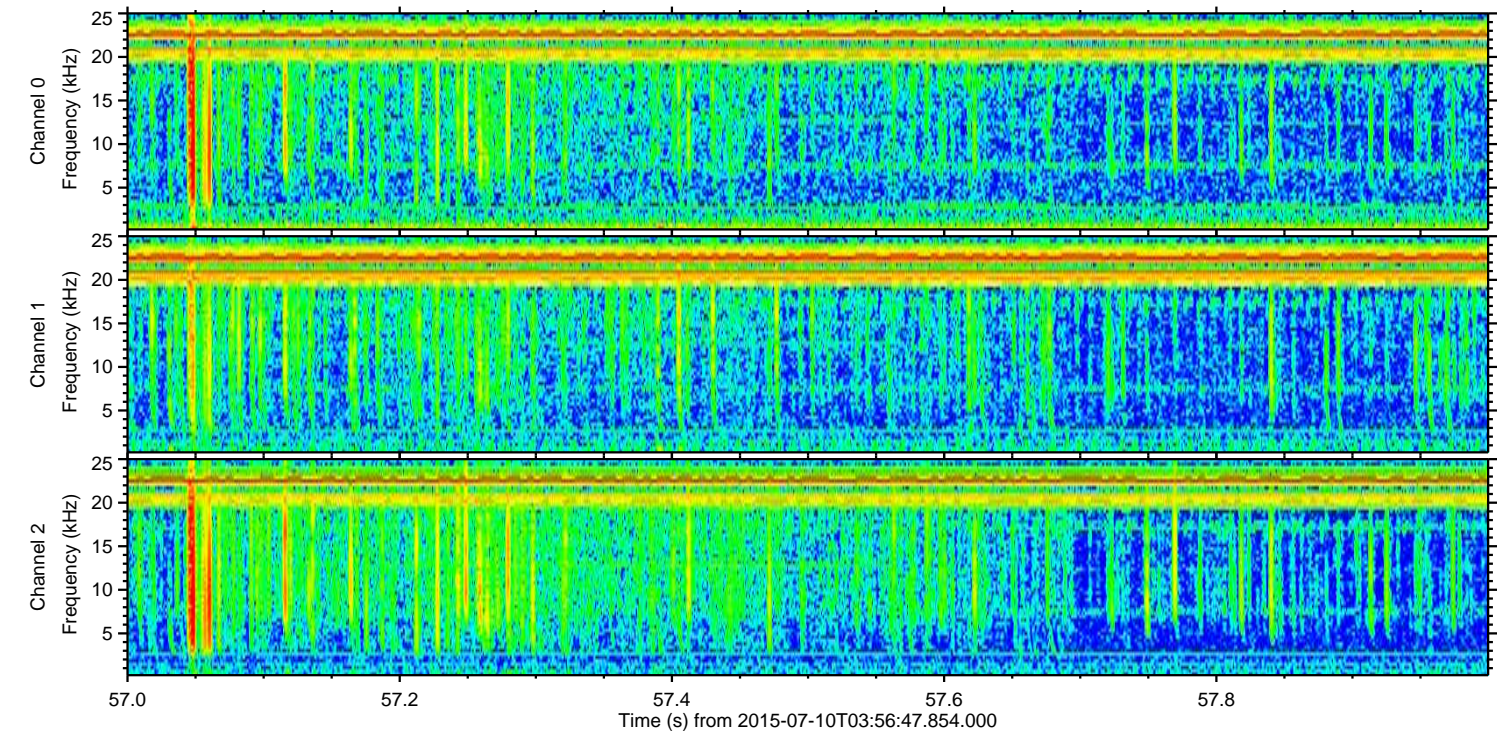
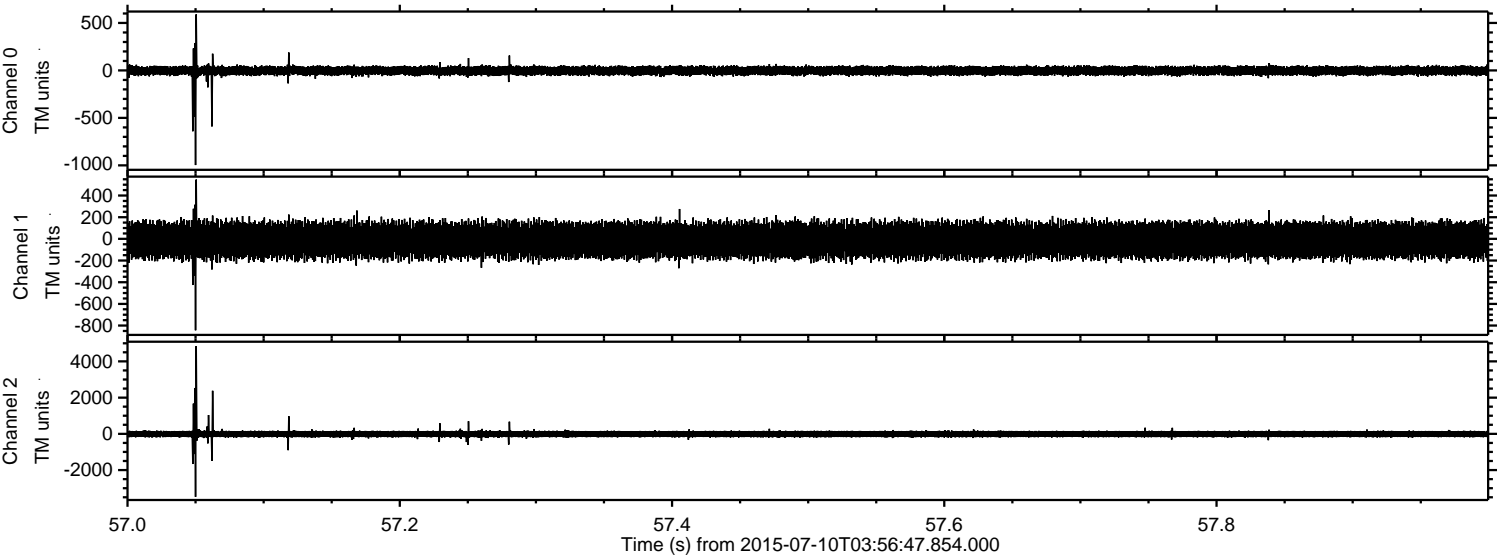



Processed Fri Jul 10 06:03:56 2015 by ELM ver.2012-10-06 from 001\_\_elm20150710\_035646\_\_dat00.bin

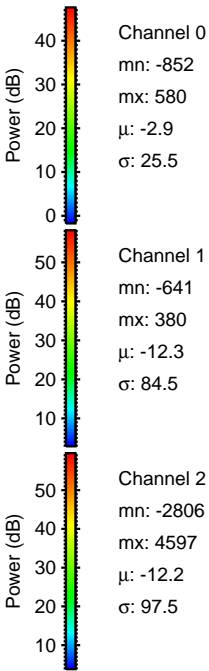
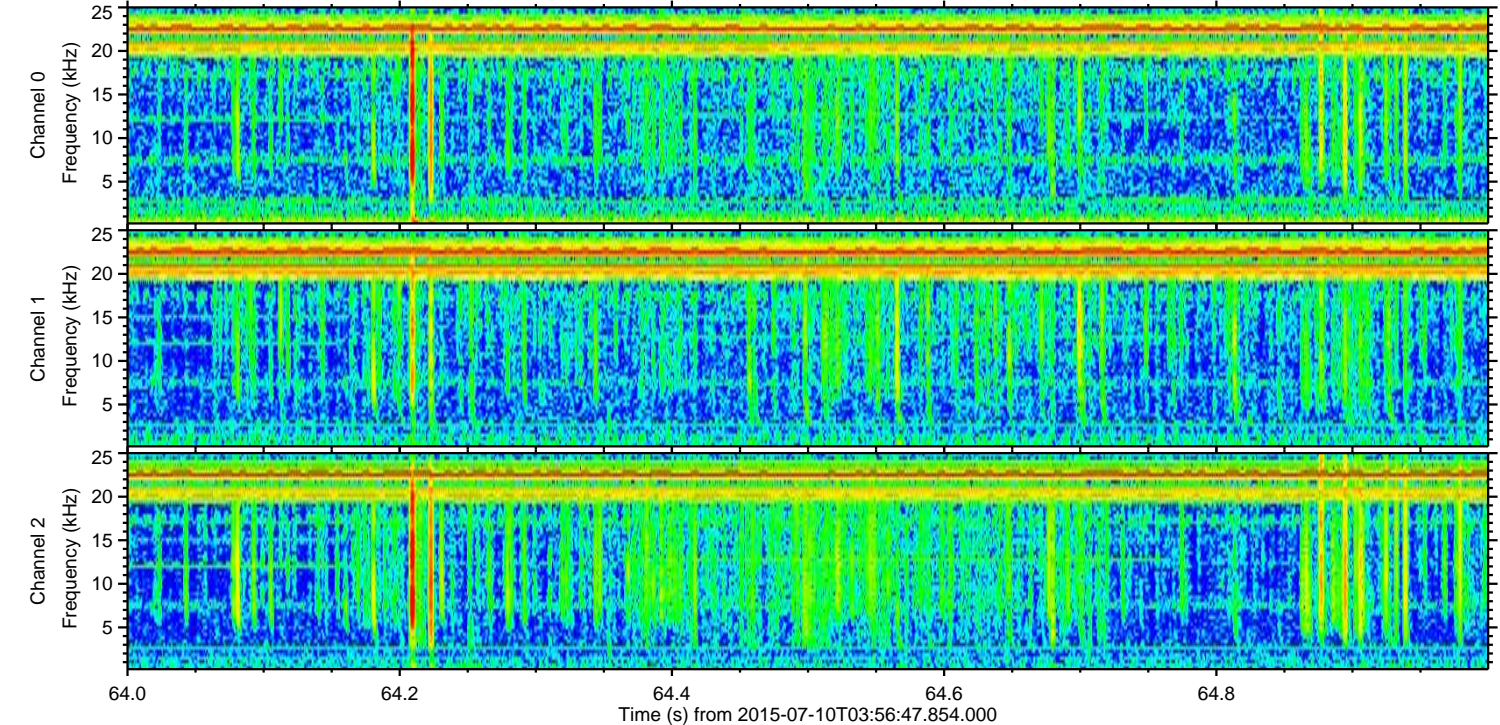
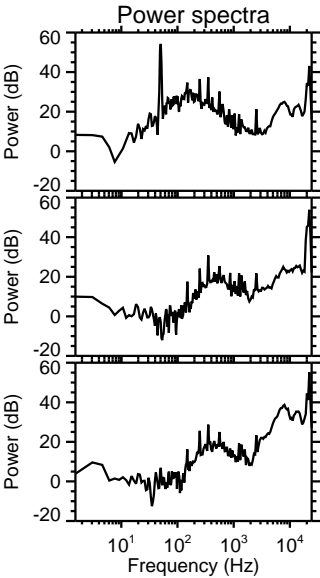
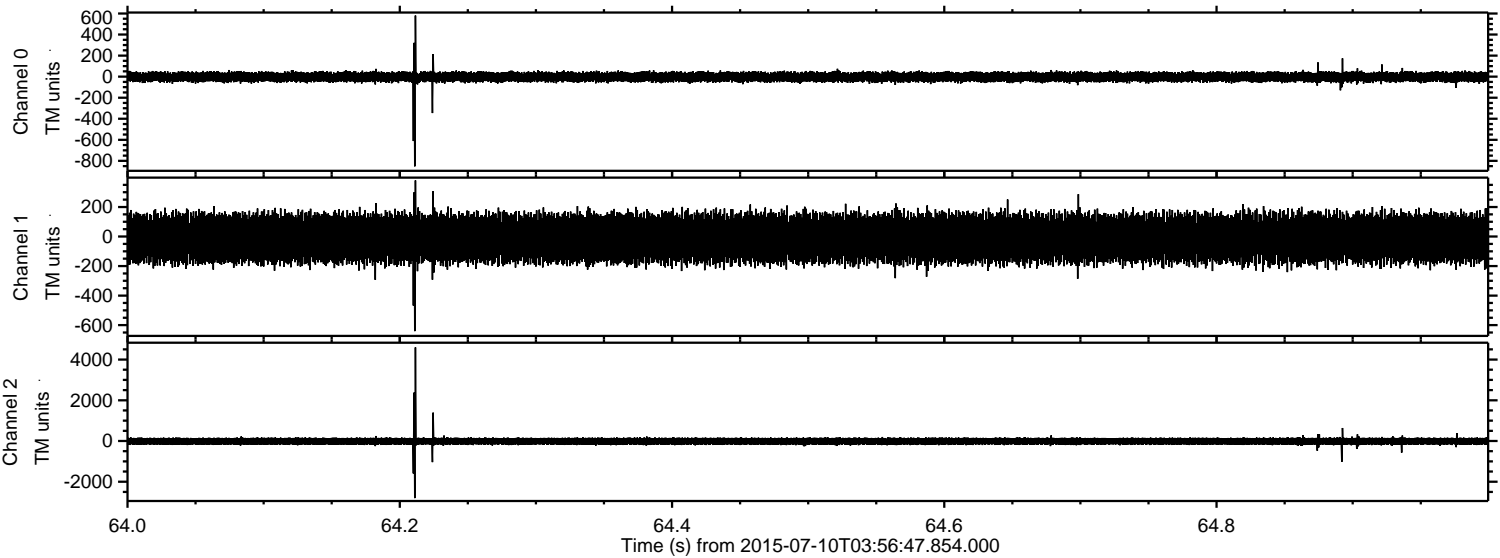



ELMAVAN 3D WAVEFORMS (Measured data sampled at 50 kHz) 51000 packets of 144 samples from 2015-07-10T03:56:47.854.000. Part 114/147

Processed Fri Jul 10 06:03:57 2015 by ELM ver.2012-10-06 from 001\_\_elm20150710\_035646\_\_dat00.bin

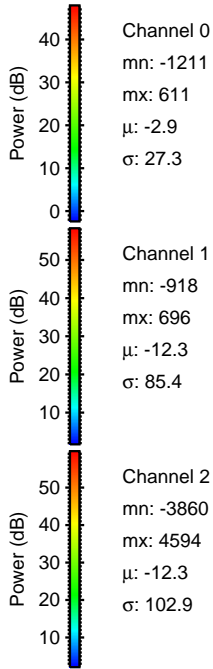
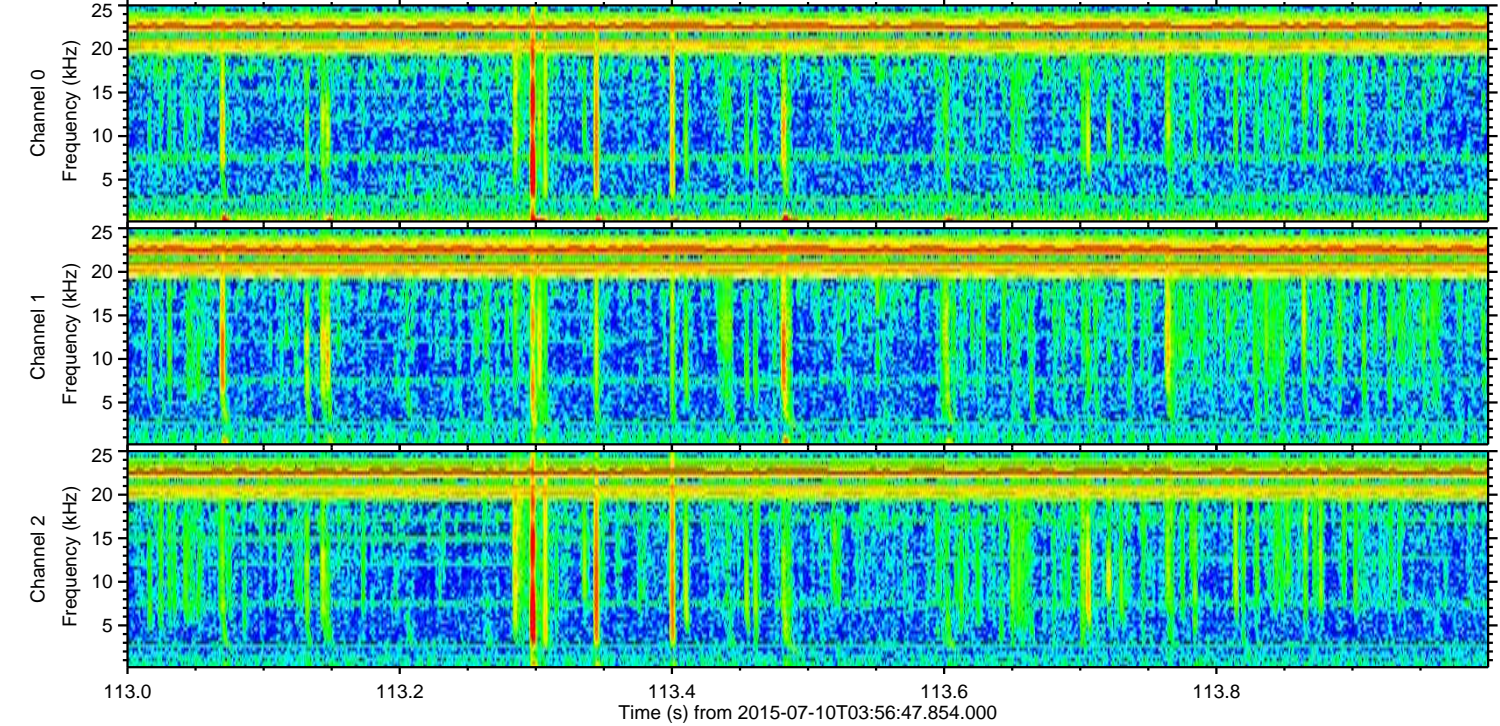
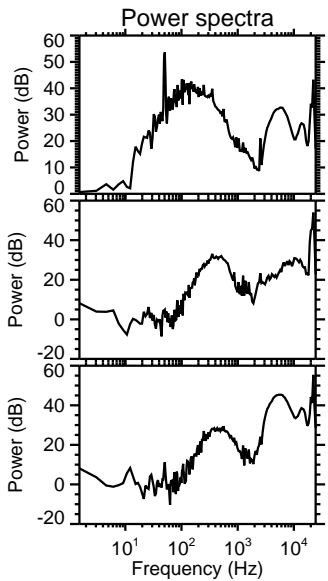
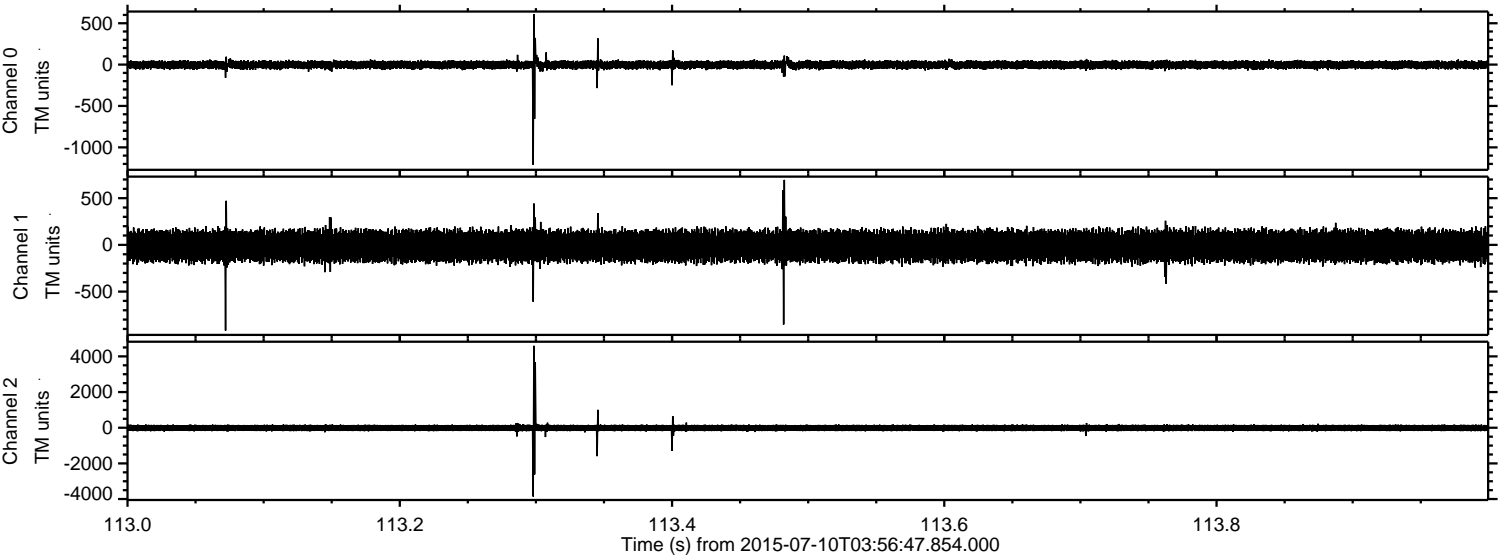



Processed Fri Jul 10 06:03:58 2015 by ELM ver.2012-10-06 from 001\_\_elm20150710\_035646\_\_dat00.bin

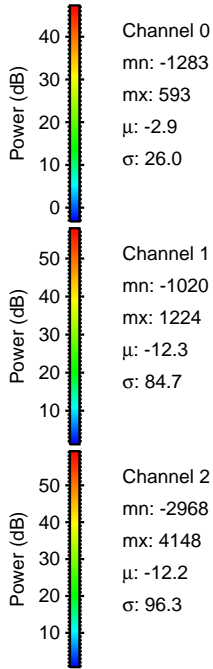
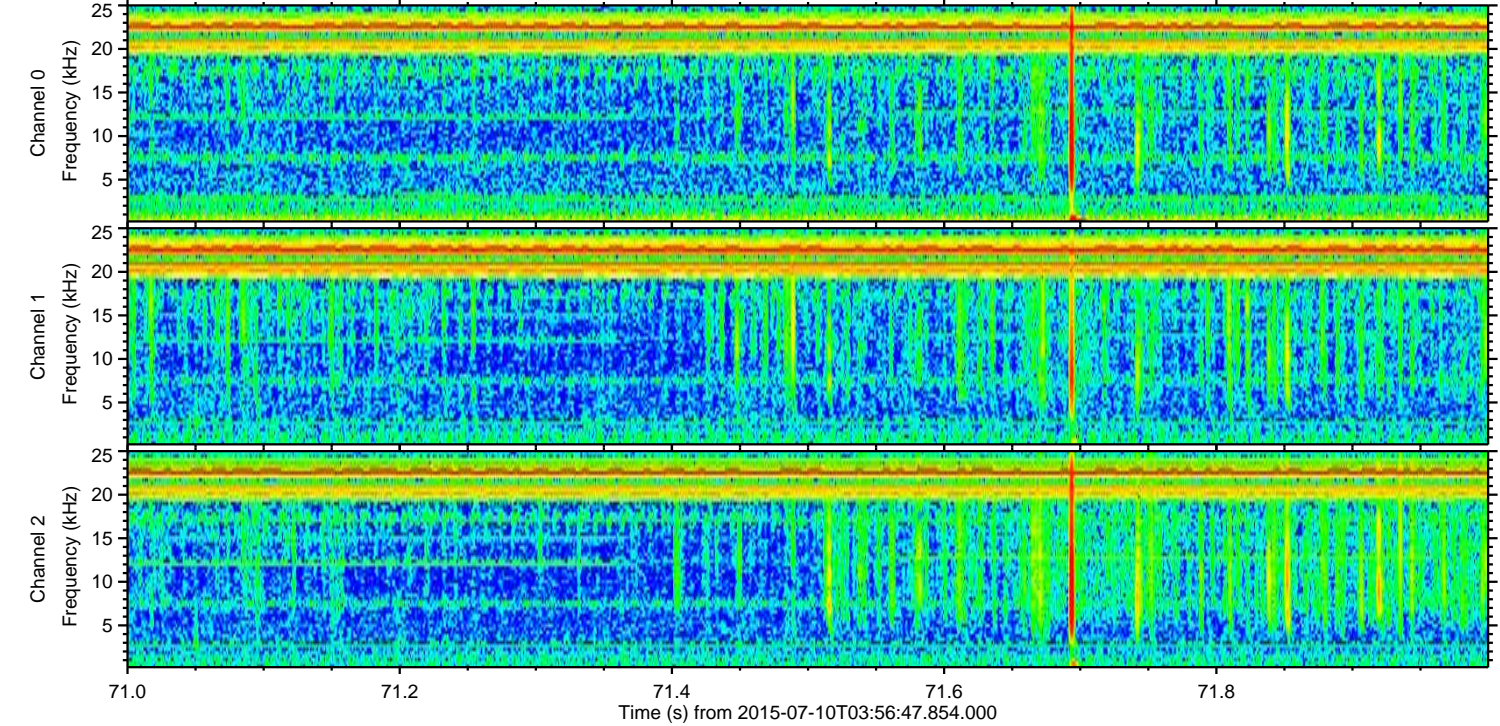
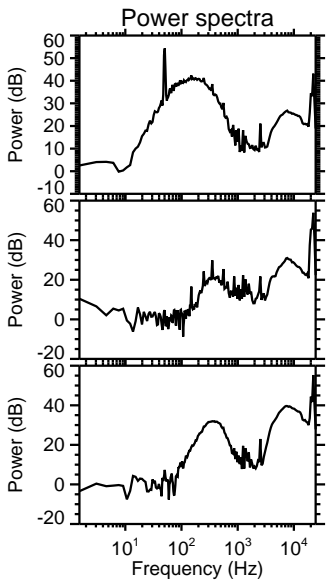
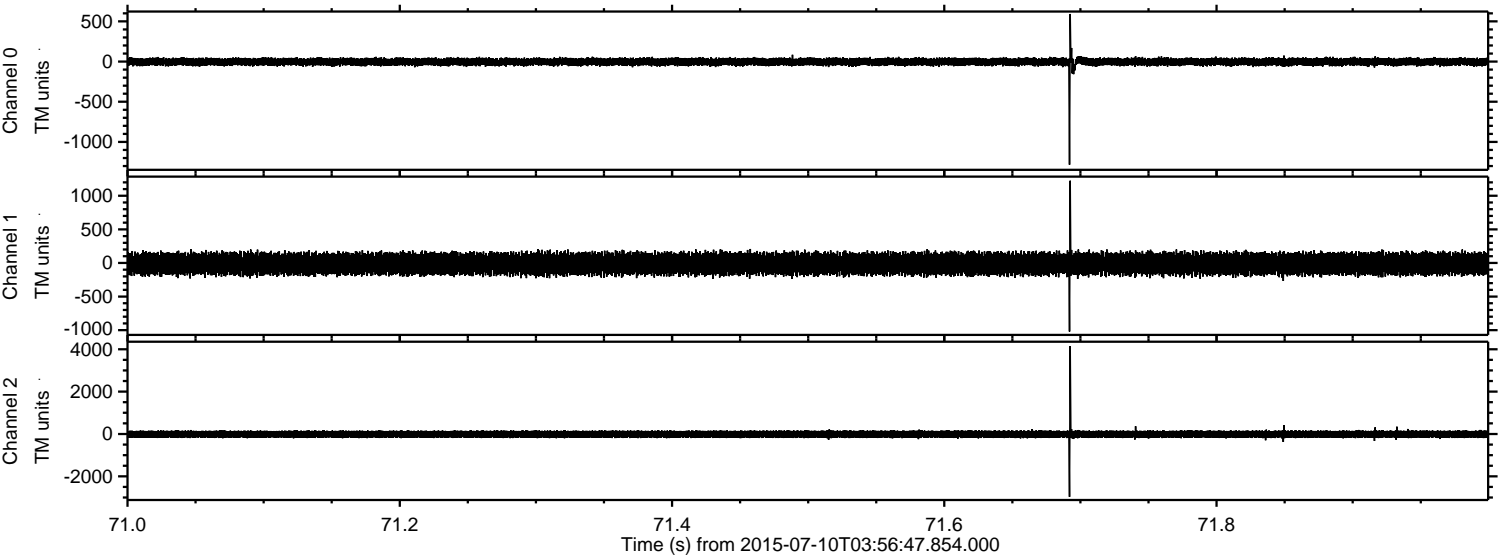

Channel 0  
mn: -1283  
mx: 593  
 $\mu$ : -2.9  
 $\sigma$ : 26.0

Channel 1  
mn: -1020  
mx: 1224  
 $\mu$ : -12.3  
 $\sigma$ : 84.7

Channel 2  
mn: -2968  
mx: 4148  
 $\mu$ : -12.2  
 $\sigma$ : 96.3



