

ELMAVAN 3D WAVEFORMS (Measured data sampled at 50 kHz) 51000 packets of 144 samples from 2015-07-10T02:36:44.461.999.

Processed Fri Jul 10 04:53:53 2015 by ELM ver.2012-10-06 from 001__elm20150710_023643__dat00.bin

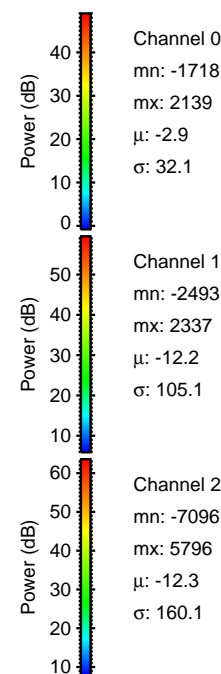
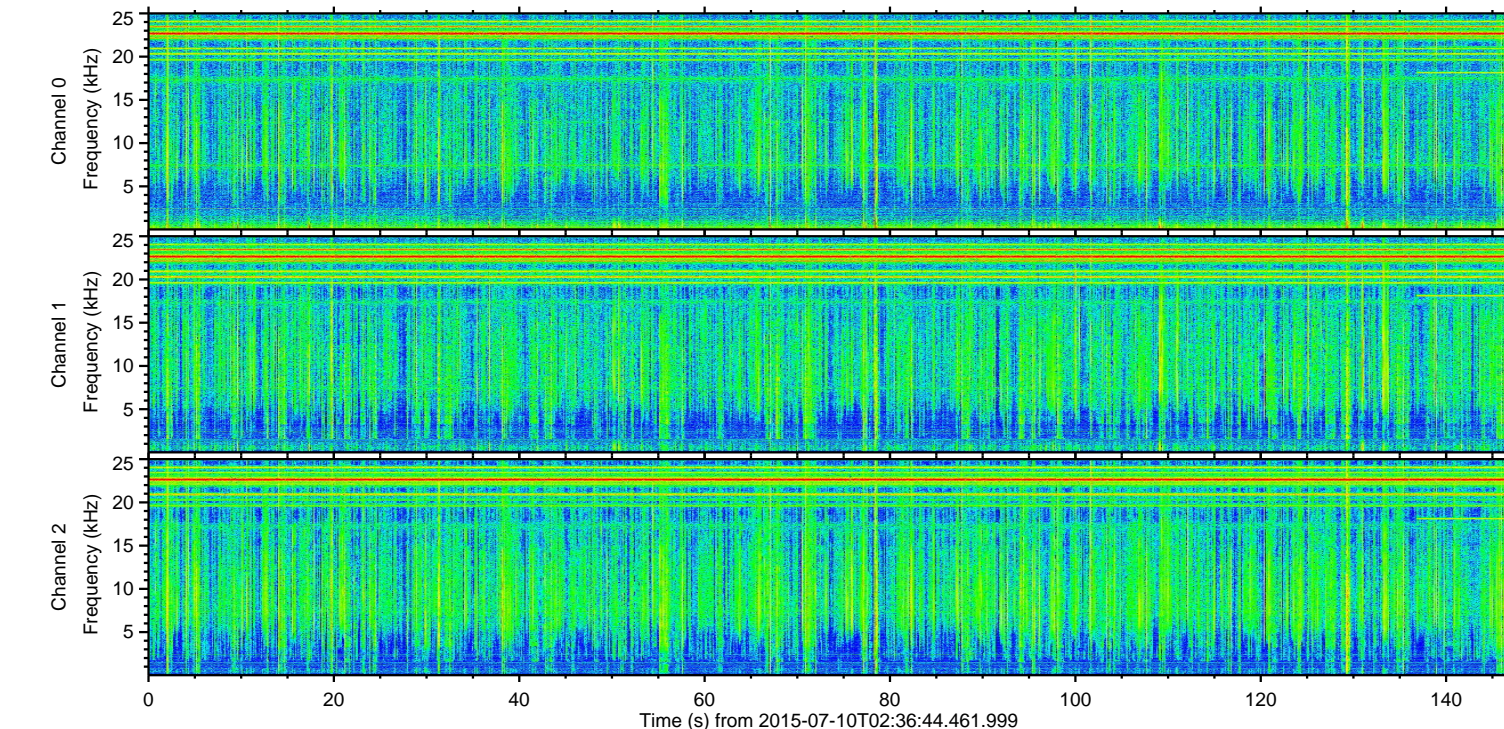
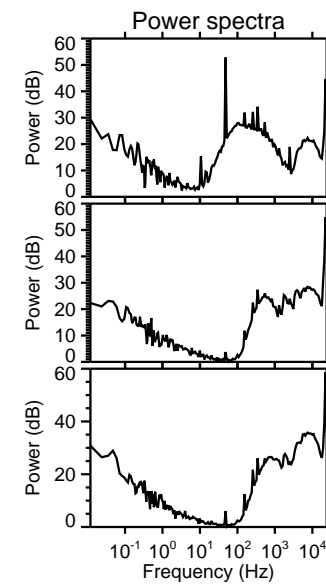
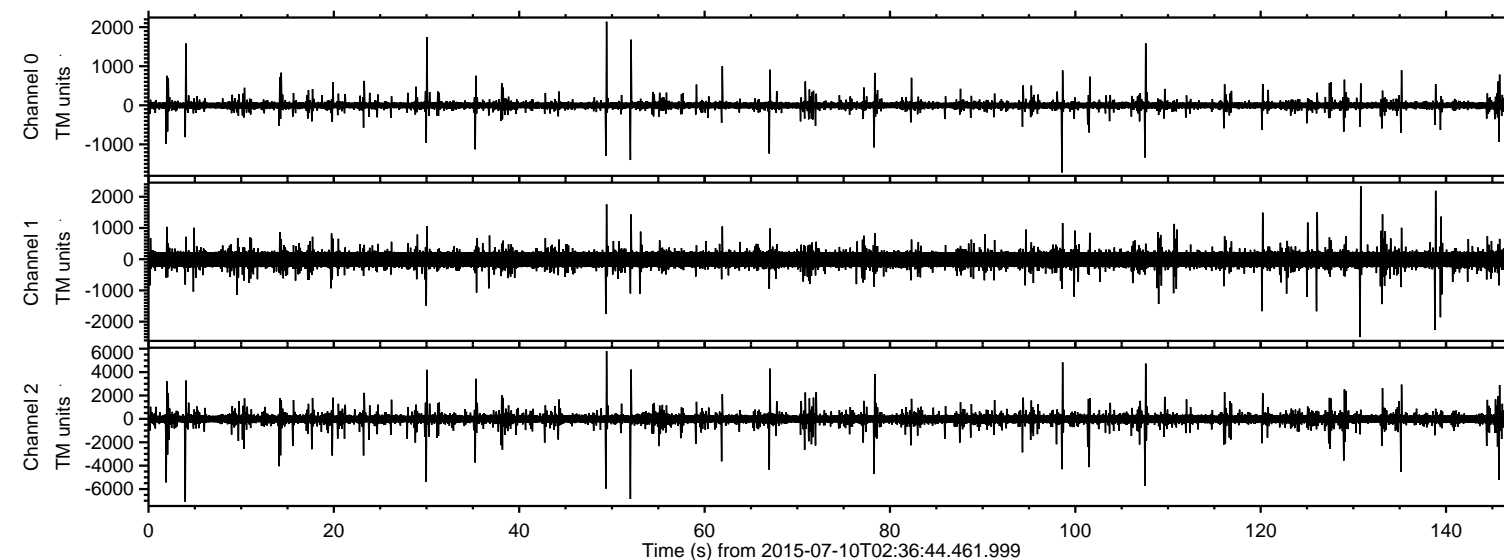

ELMAVAN 3D WAVEFORMS (Measured data sampled at 50 kHz) 51000 packets of 144 samples from 2015-07-10T02:36:44.461.999. Part 5/147

Processed Fri Jul 10 04:54:08 2015 by ELM ver.2012-10-06 from 001__elm20150710_023643__dat00.bin

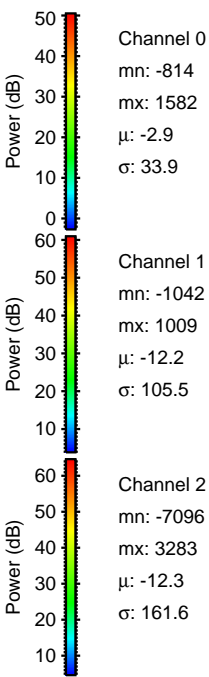
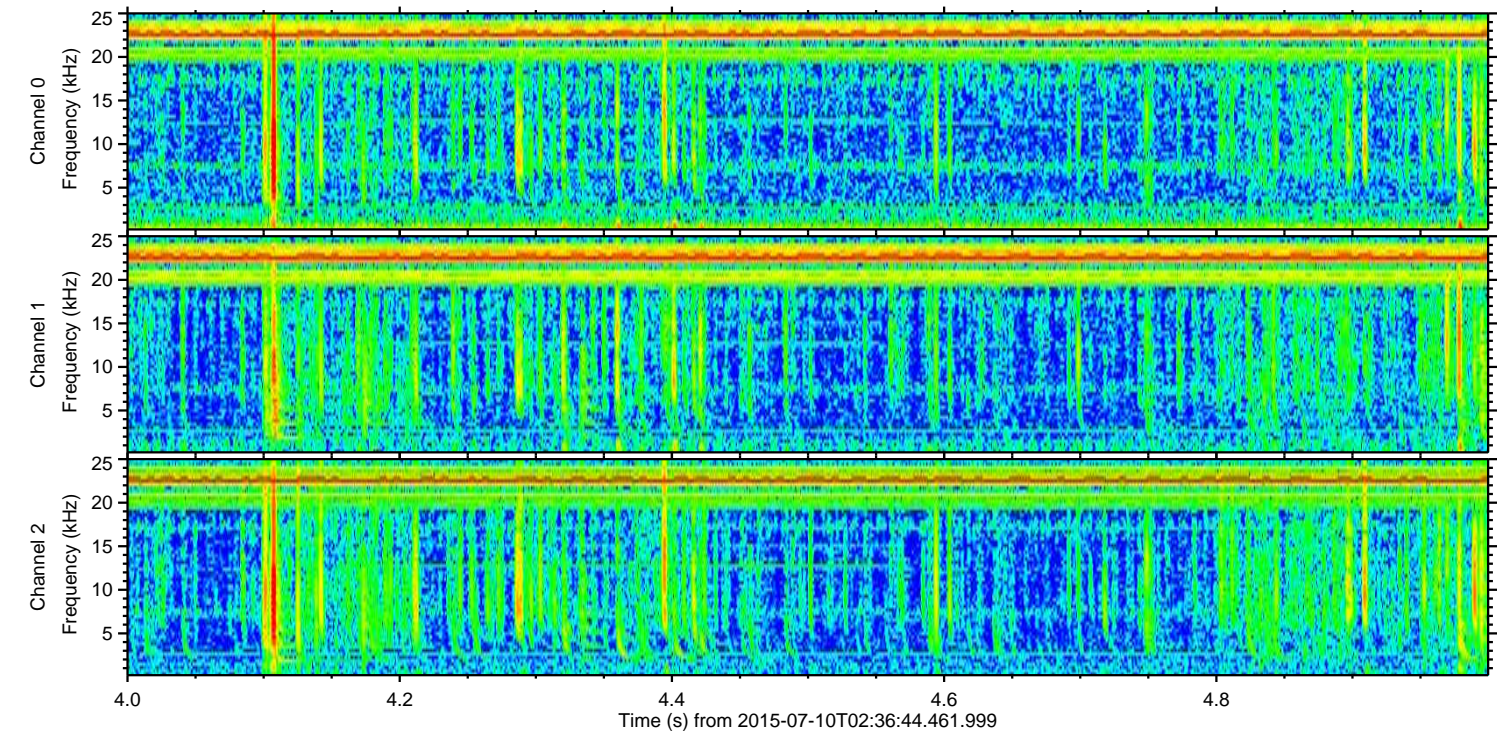
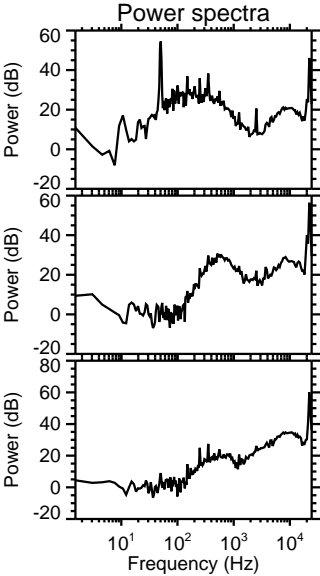
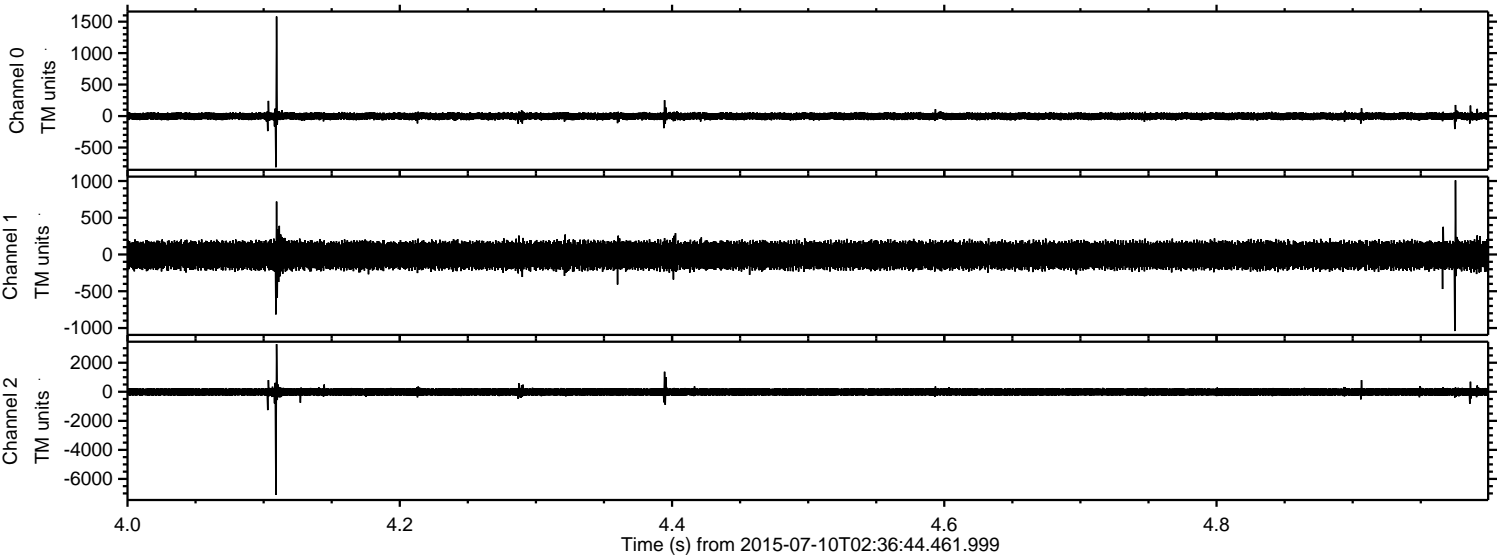

Processed Fri Jul 10 04:54:09 2015 by ELM ver.2012-10-06 from 001__elm20150710_023643__dat00.bin

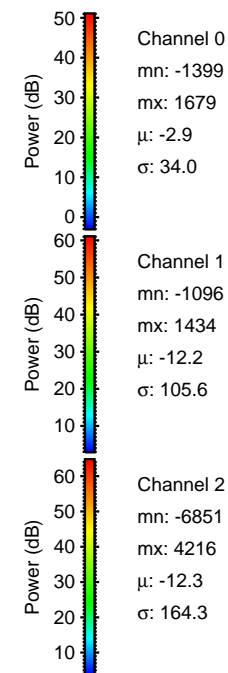
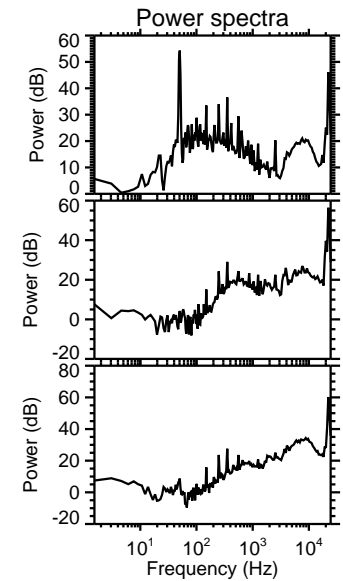
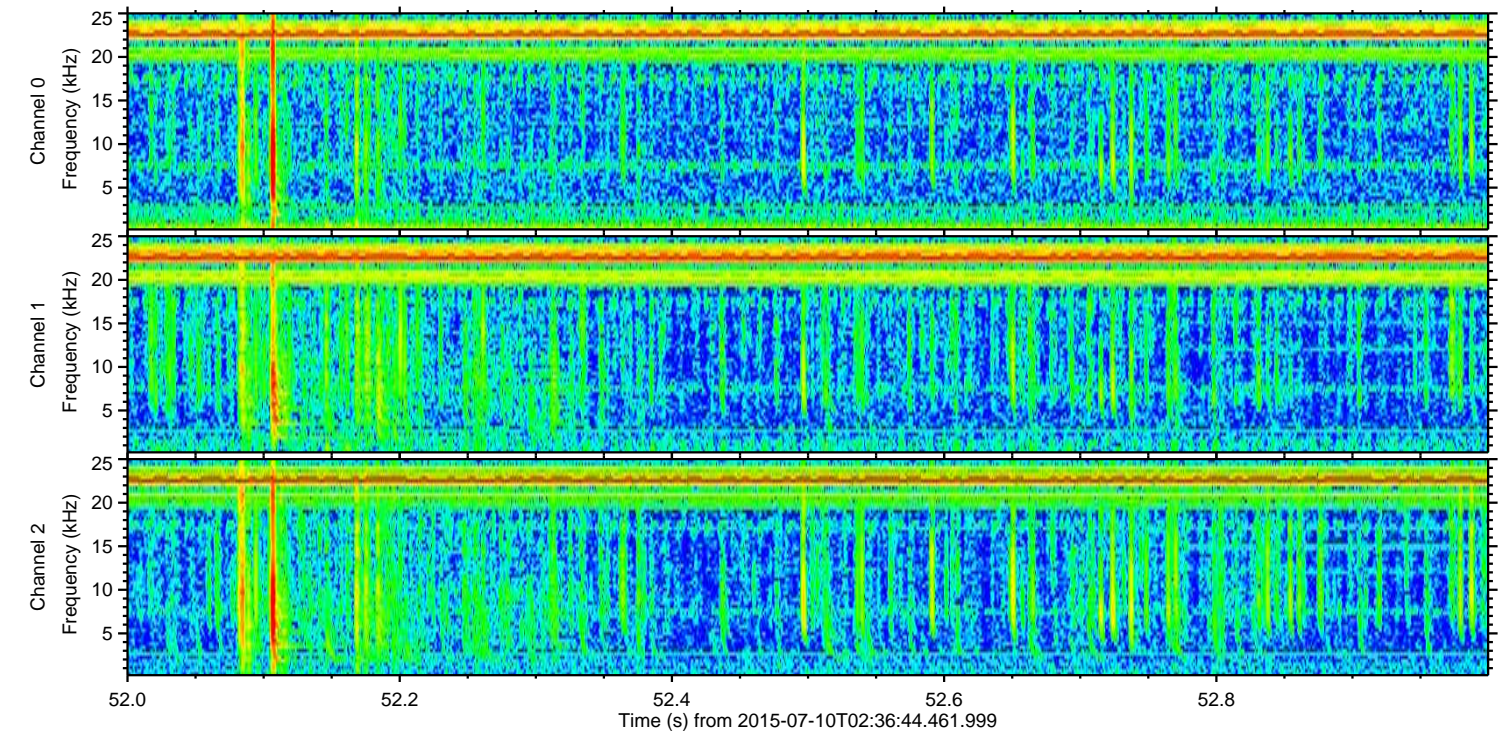
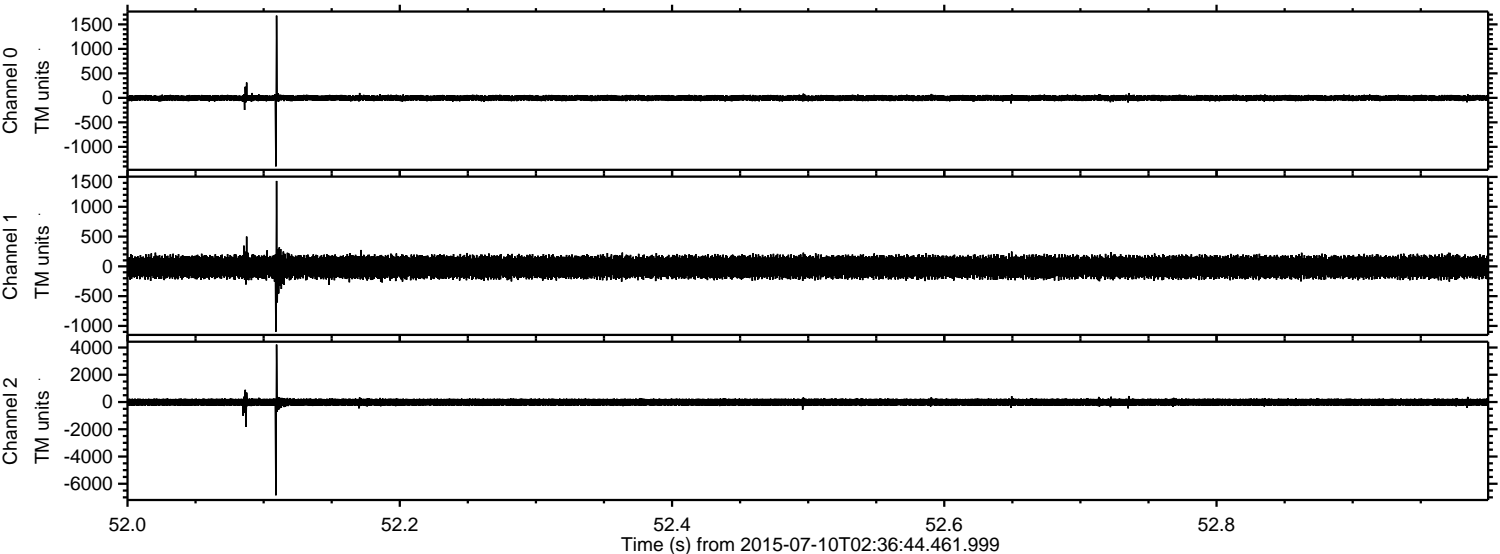

Processed Fri Jul 10 04:54:11 2015 by ELM ver.2012-10-06 from 001__elm20150710_023643__dat00.bin

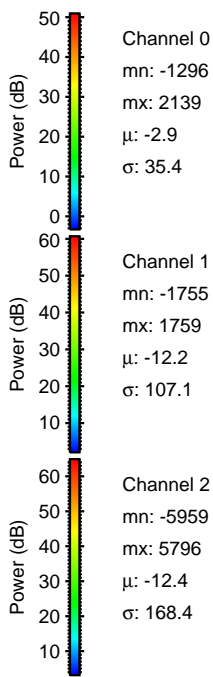
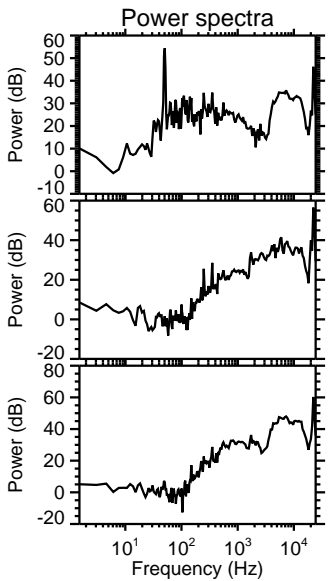
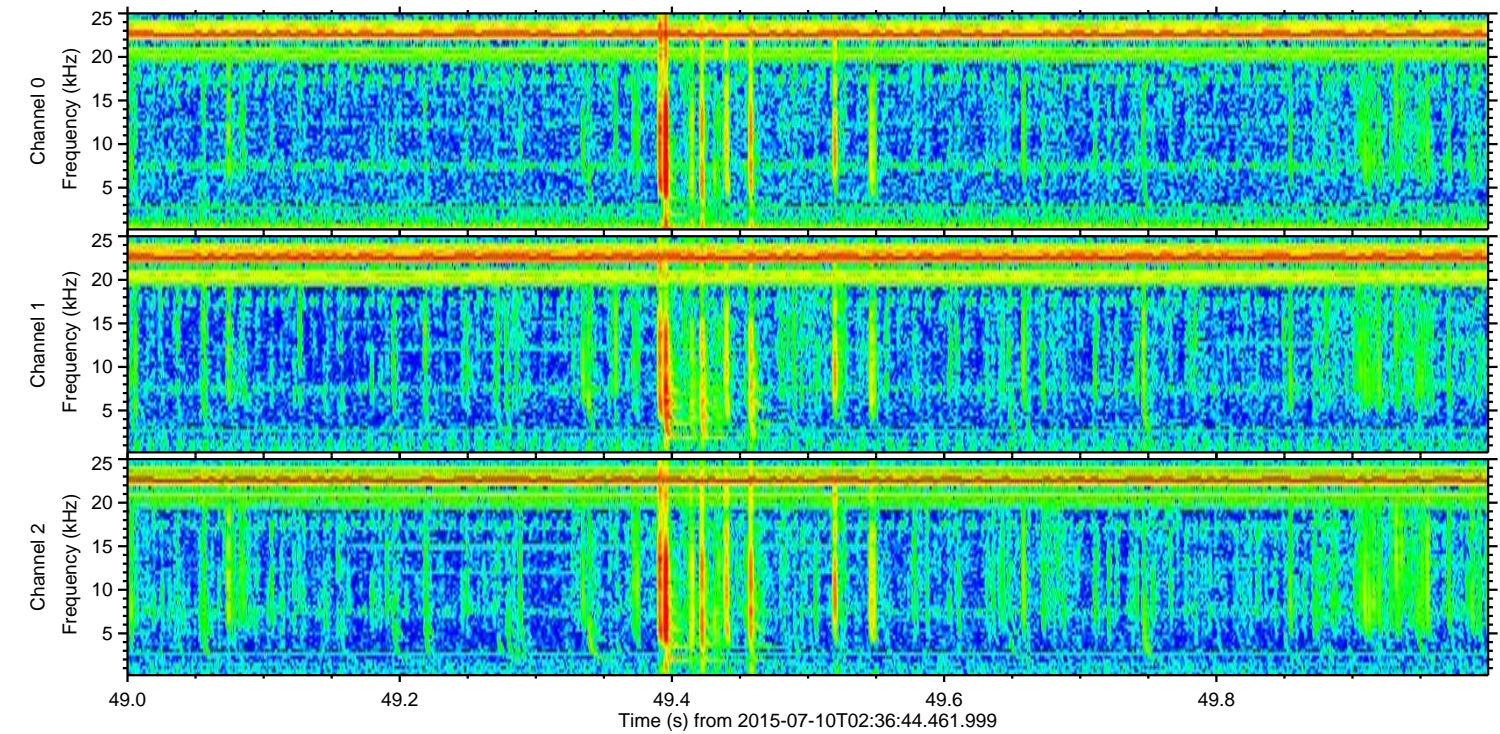
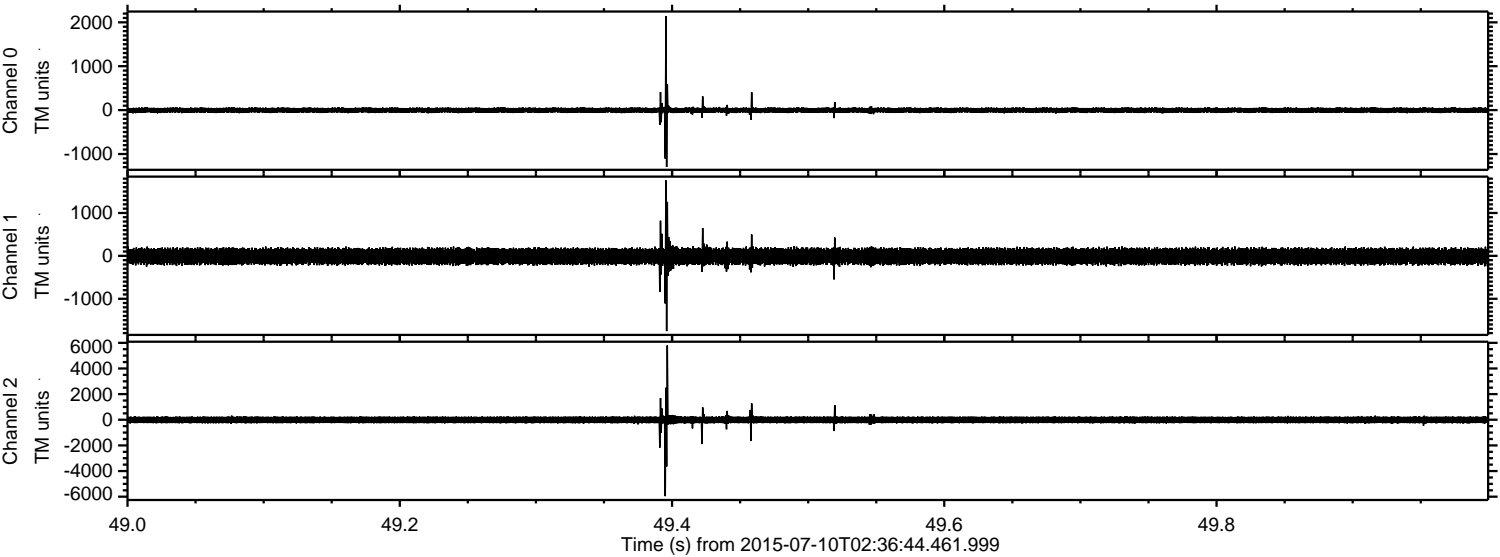

ELMAVAN 3D WAVEFORMS (Measured data sampled at 50 kHz) 51000 packets of 144 samples from 2015-07-10T02:36:44.461.999. Part 108/147

Processed Fri Jul 10 04:54:12 2015 by ELM ver.2012-10-06 from 001__elm20150710_023643__dat00.bin

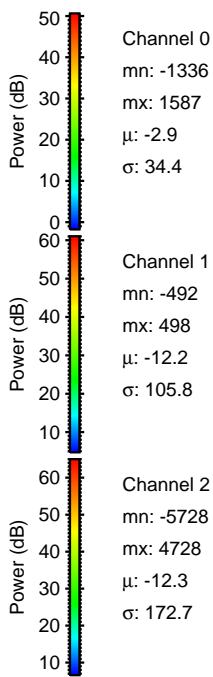
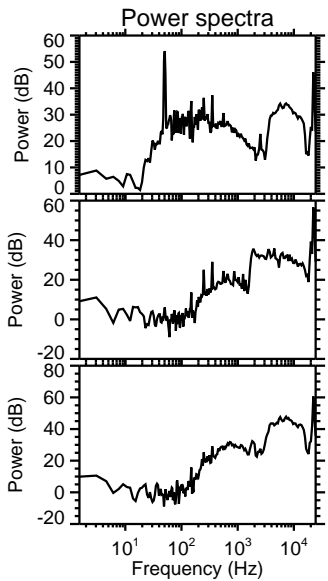
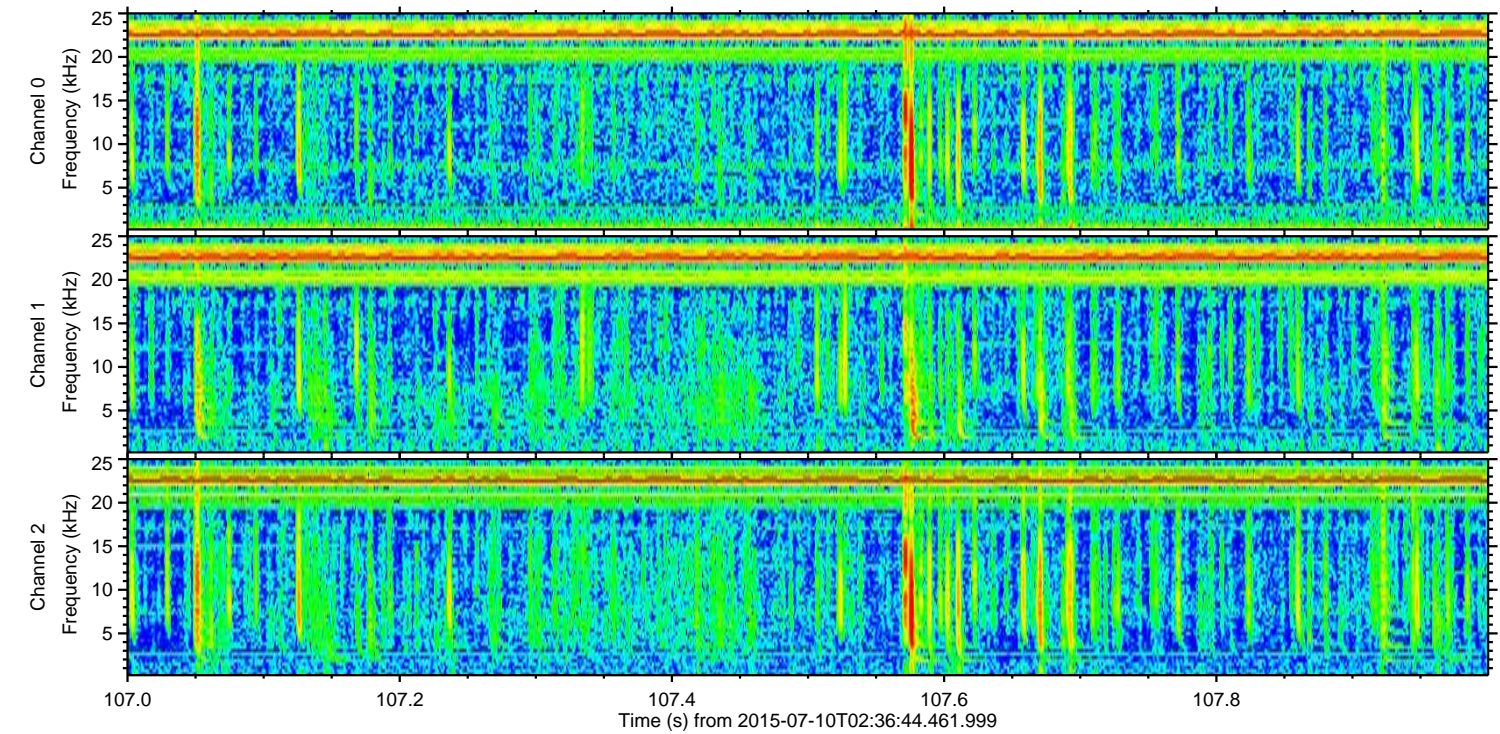
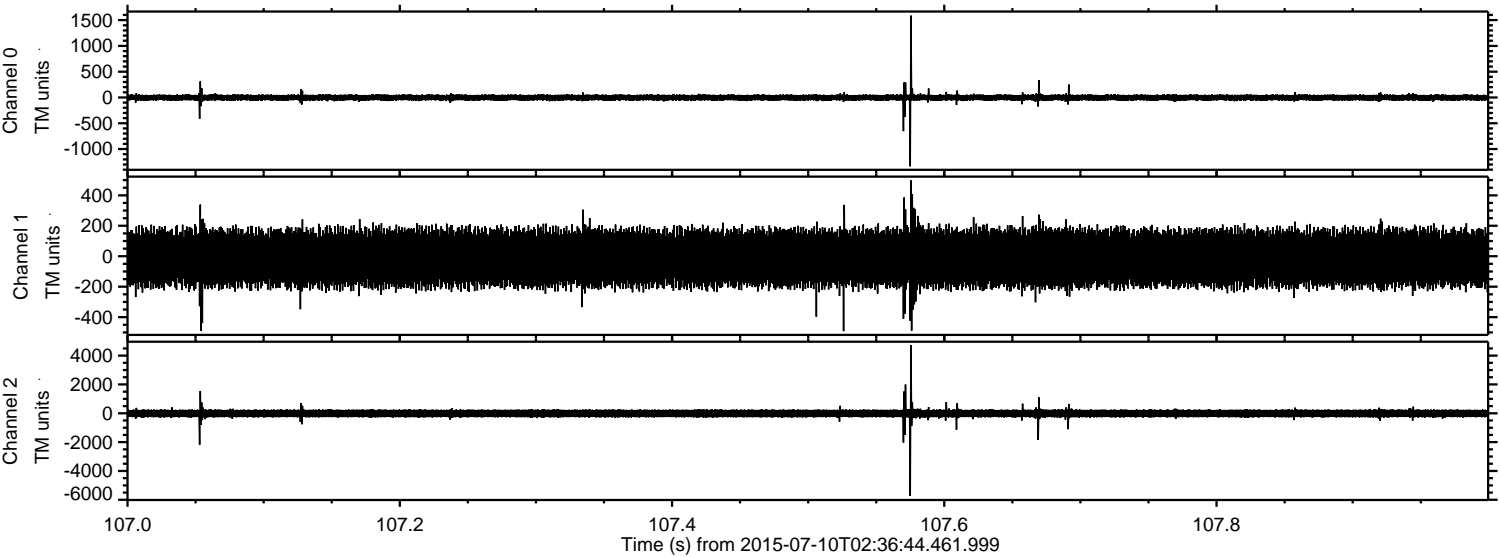

Processed Fri Jul 10 04:54:13 2015 by ELM ver.2012-10-06 from 001__elm20150710_023643__dat00.bin

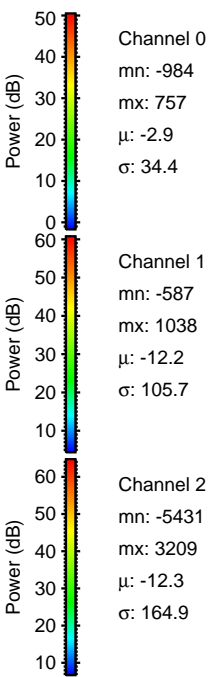
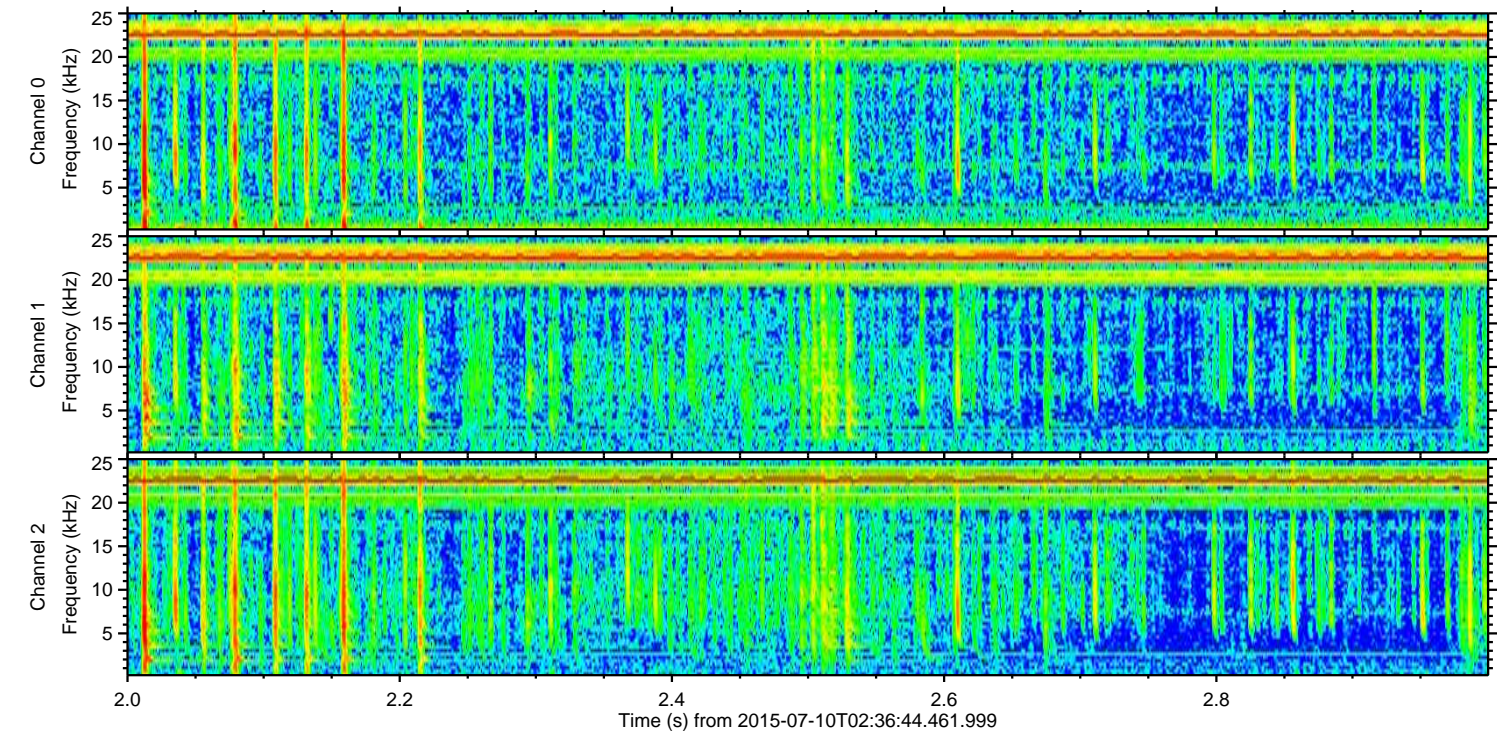
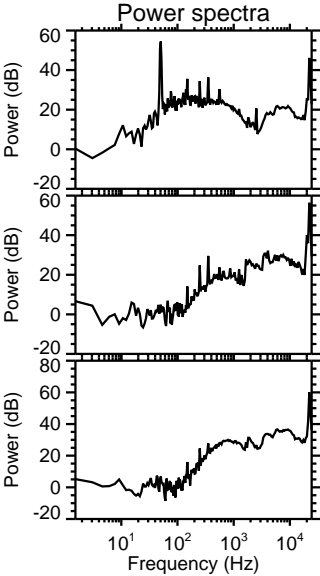
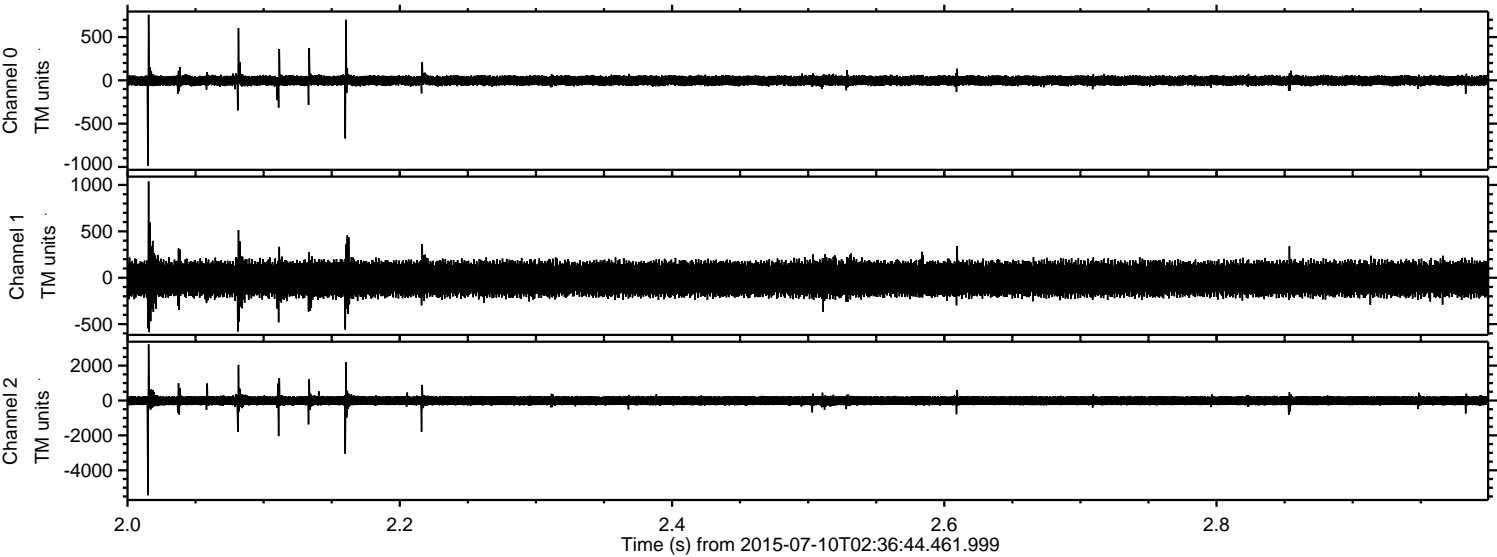

Processed Fri Jul 10 04:54:14 2015 by ELM ver.2012-10-06 from 001__elm20150710_023643__dat00.bin

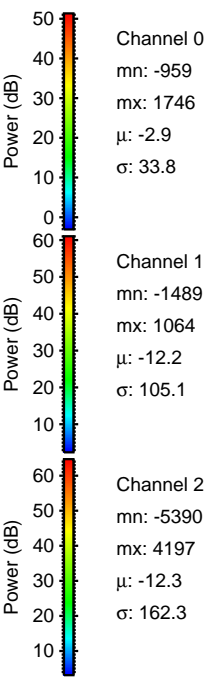
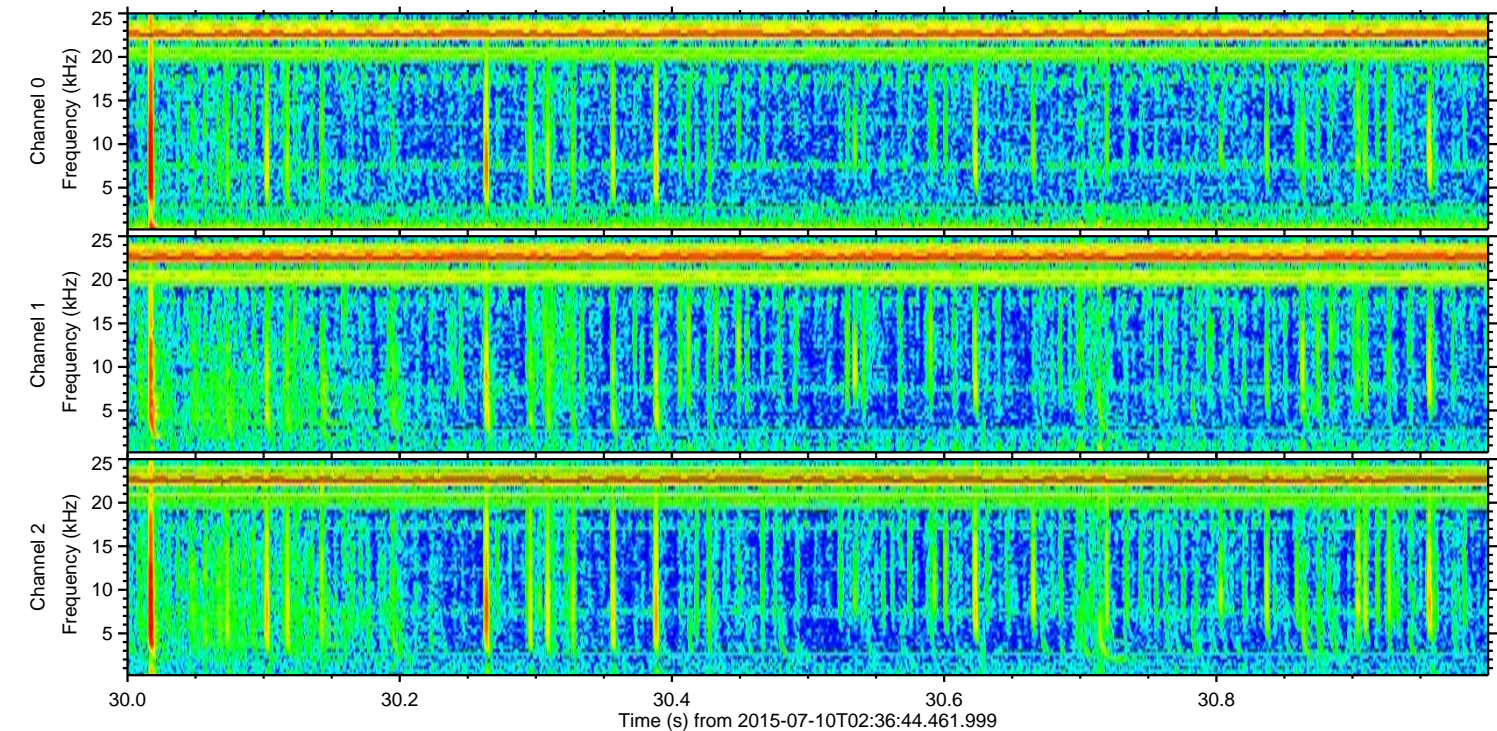
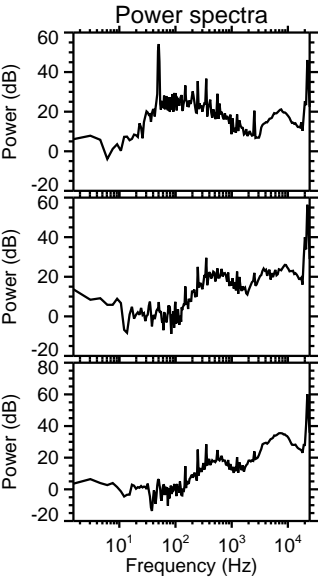
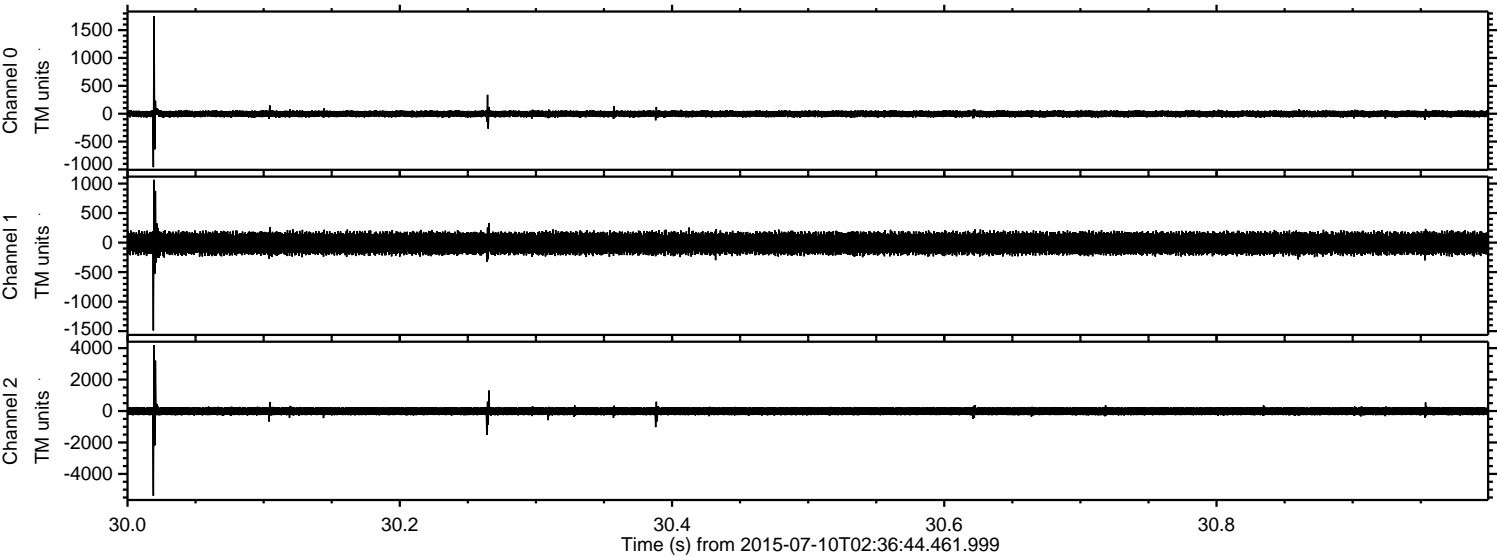

ELMAVAN 3D WAVEFORMS (Measured data sampled at 50 kHz) 51000 packets of 144 samples from 2015-07-10T02:36:44.461.999. Part 146/147

Processed Fri Jul 10 04:54:15 2015 by ELM ver.2012-10-06 from 001__elm20150710_023643__dat00.bin

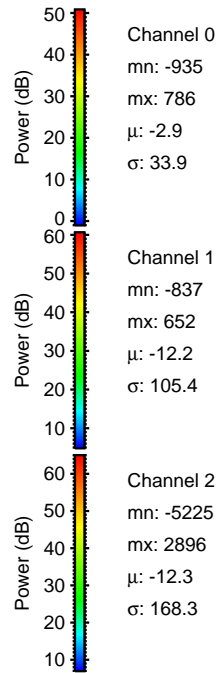
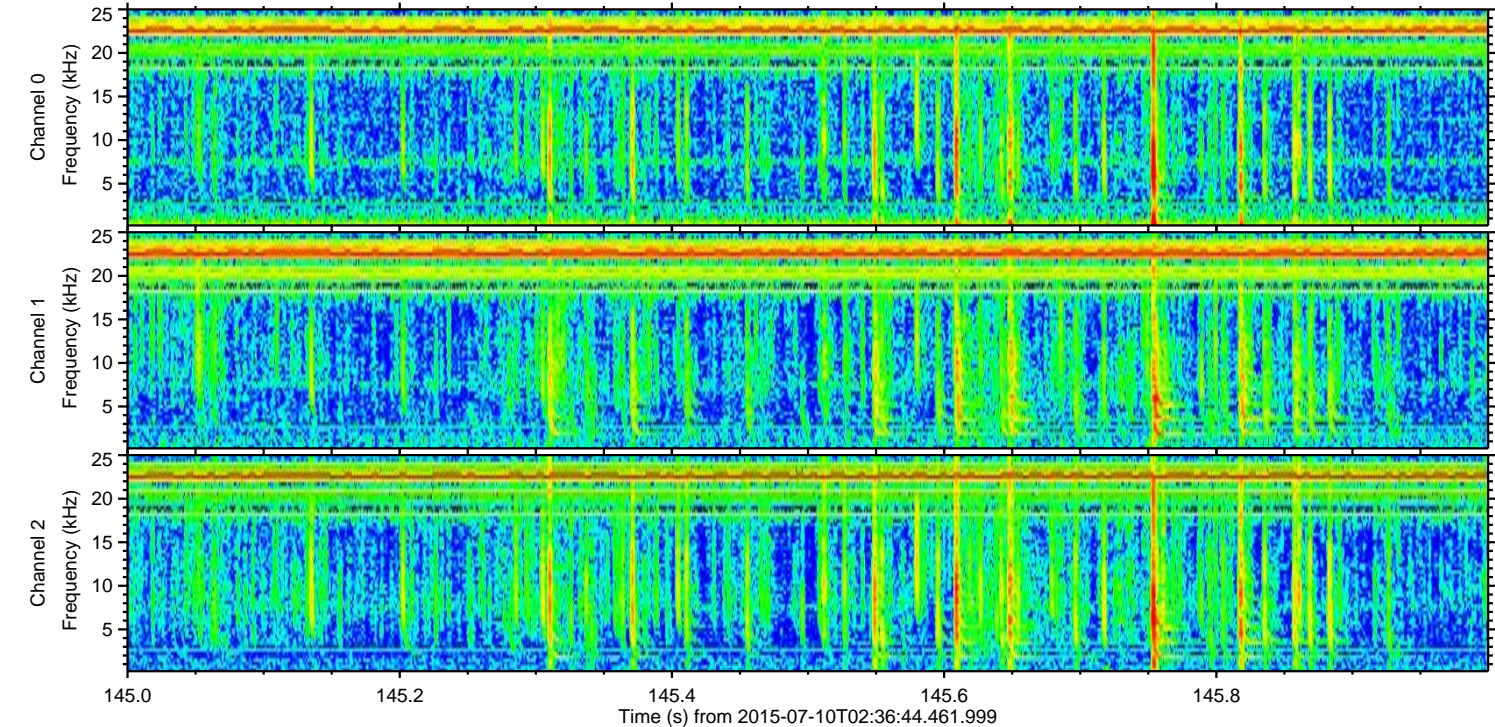
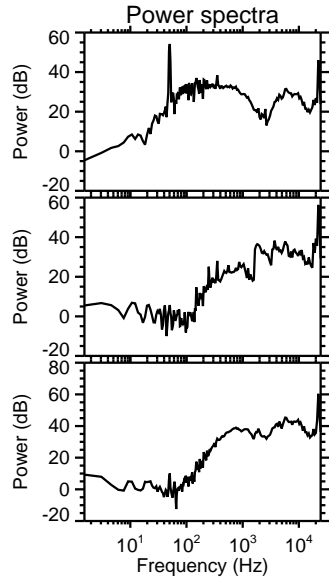
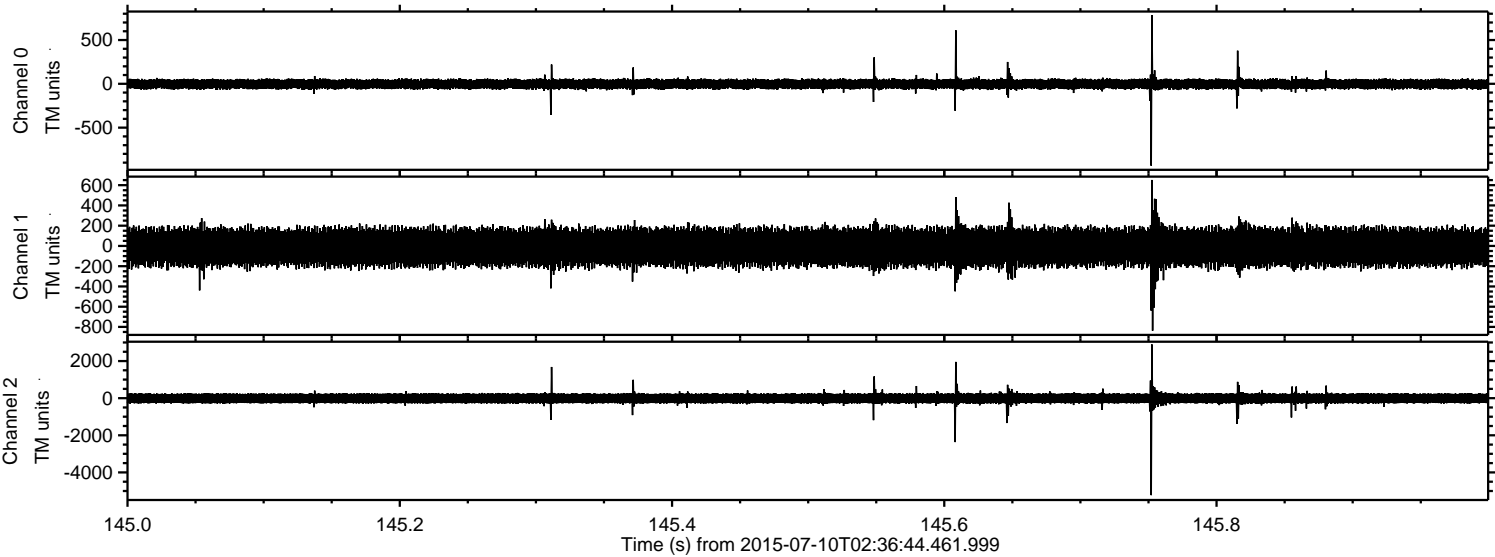

Processed Fri Jul 10 04:54:16 2015 by ELM ver.2012-10-06 from 001__elm20150710_023643__dat00.bin

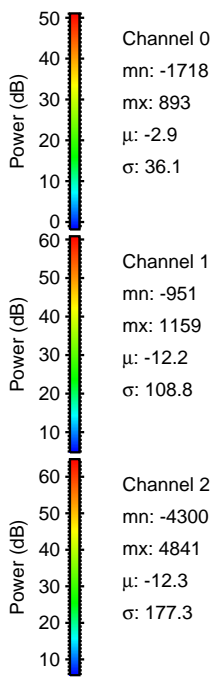
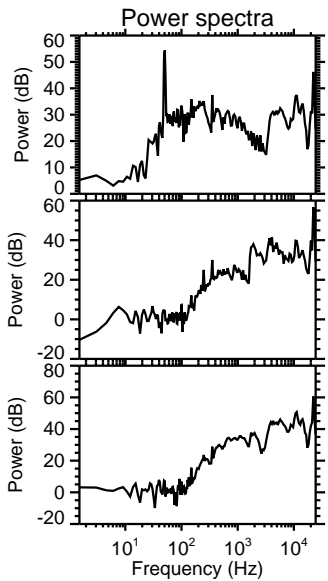
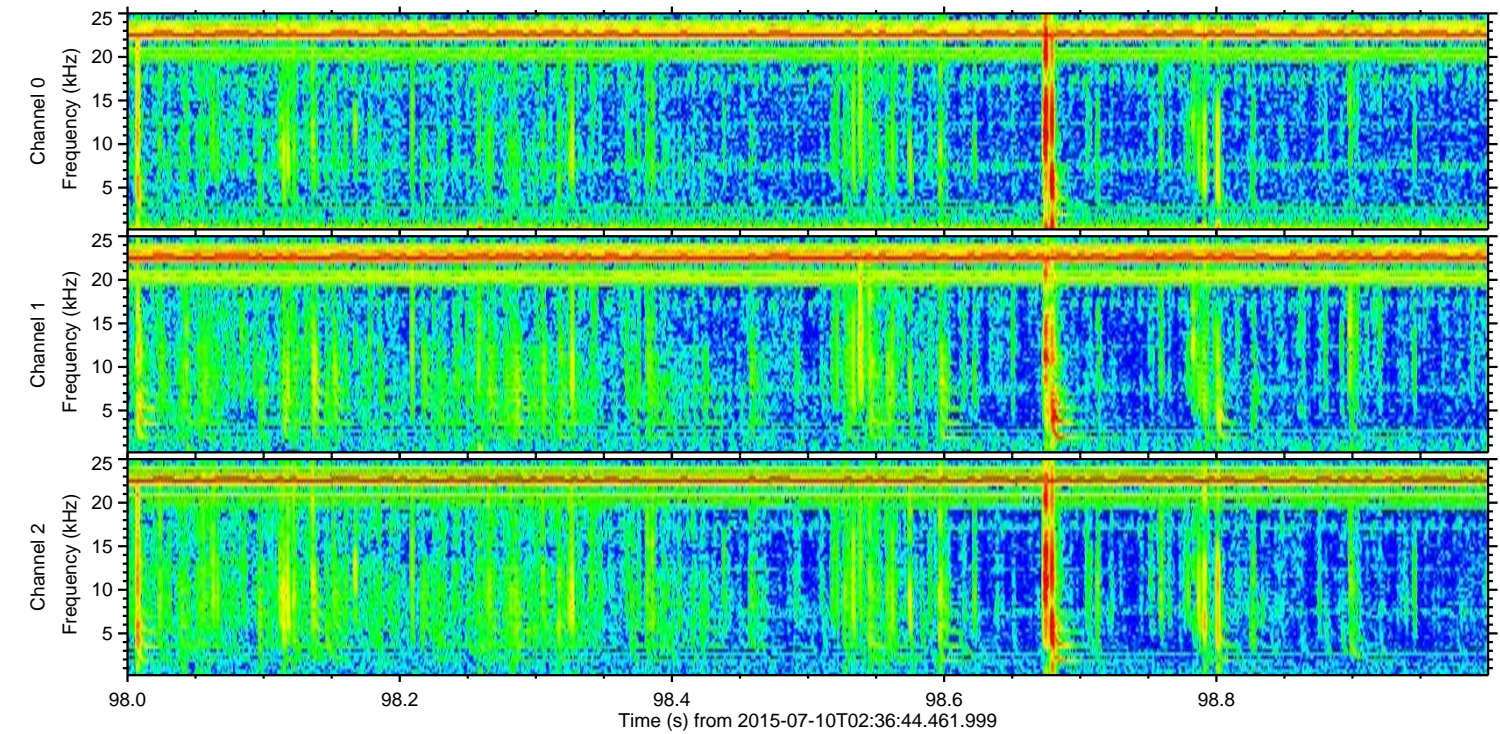
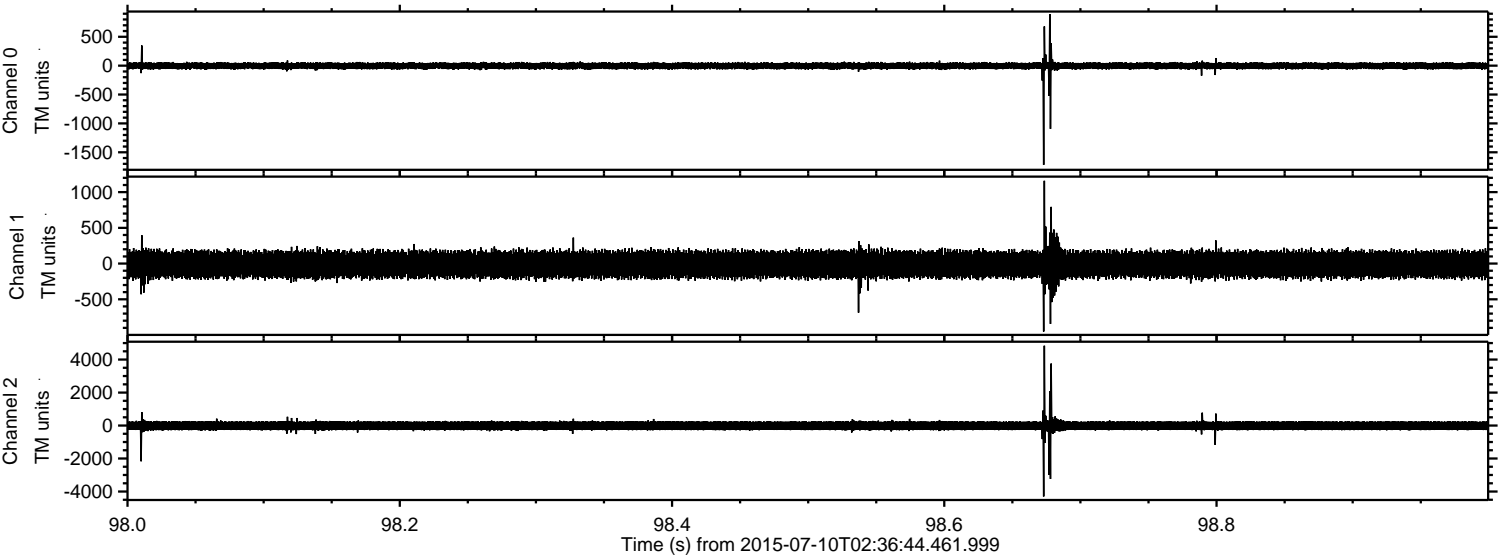

Channel 0
mn: -1718
mx: 893
 μ : -2.9
 σ : 36.1

Channel 1
mn: -951
mx: 1159
 μ : -12.2
 σ : 108.8

Channel 2
mn: -4300
mx: 4841
 μ : -12.3
 σ : 177.3

Processed Fri Jul 10 04:54:17 2015 by ELM ver.2012-10-06 from 001__elm20150710_023643__dat00.bin

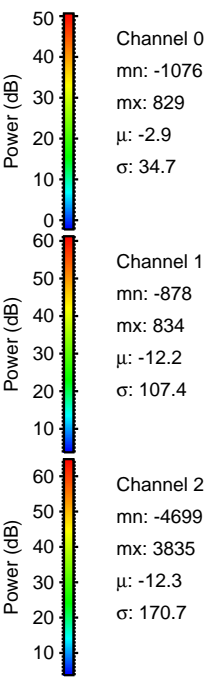
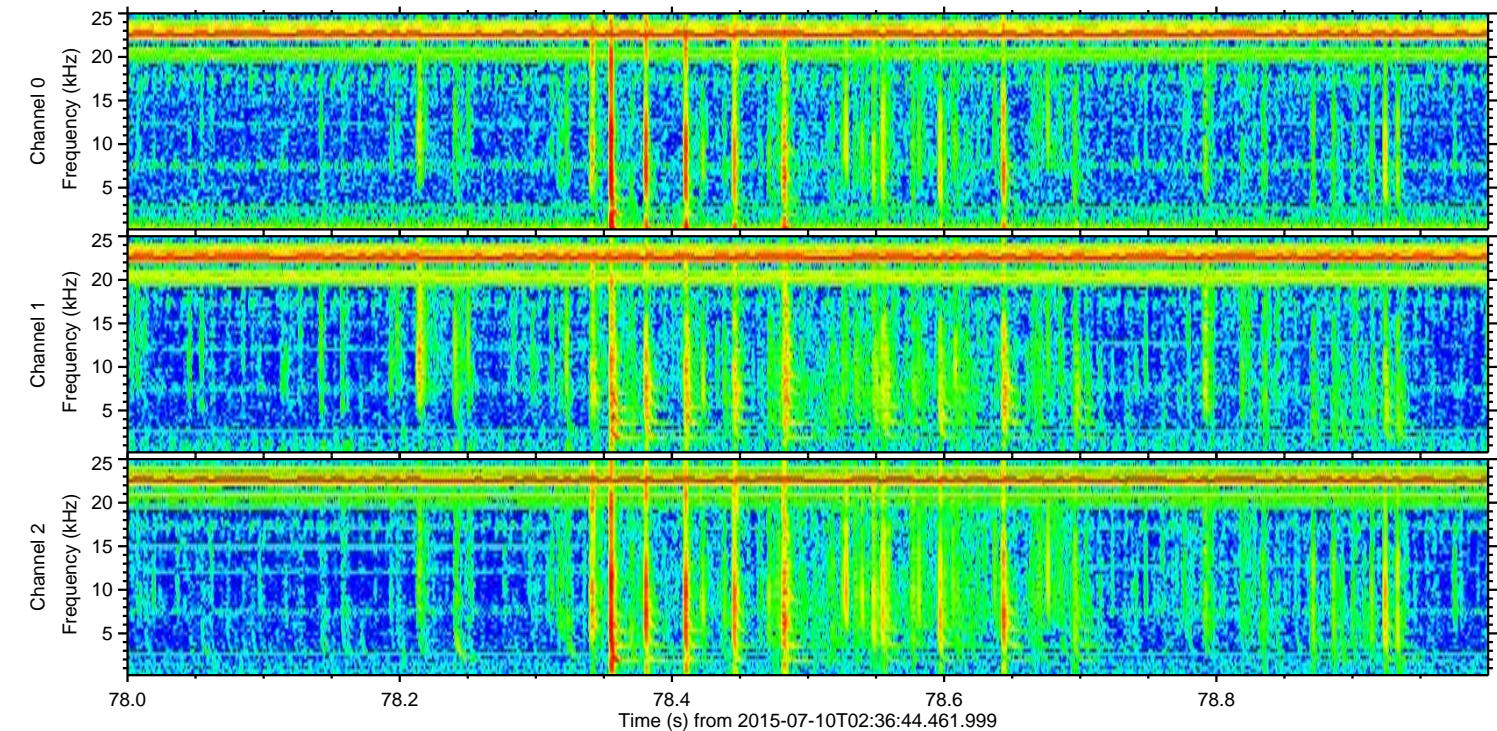
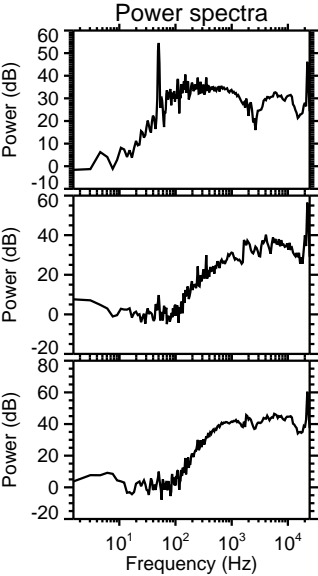
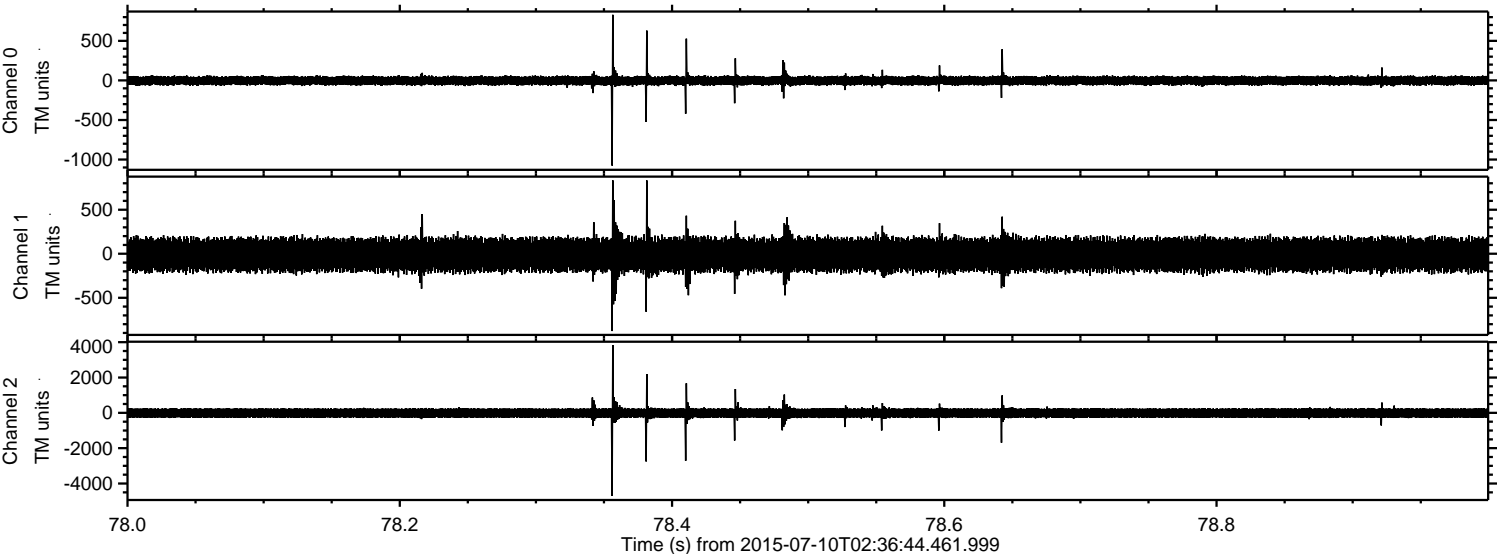

Processed Fri Jul 10 04:54:18 2015 by ELM ver.2012-10-06 from 001__elm20150710_023643__dat00.bin

