

# ELMAVAN 3D WAVEFORMS (Measured data sampled at 50 kHz) 51000 packets of 144 samples from 2015-07-09T23:56:37.696.000.

Processed Fri Jul 10 02:02:41 2015 by ELM ver.2012-10-06 from 001\_\_elm20150709\_235636\_\_dat00.bin

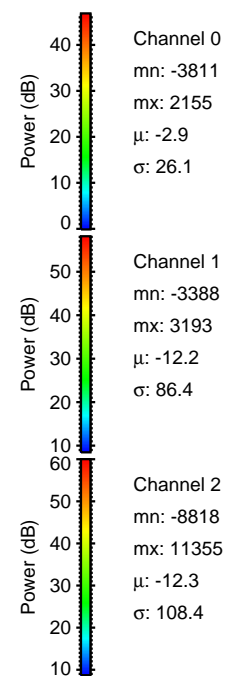

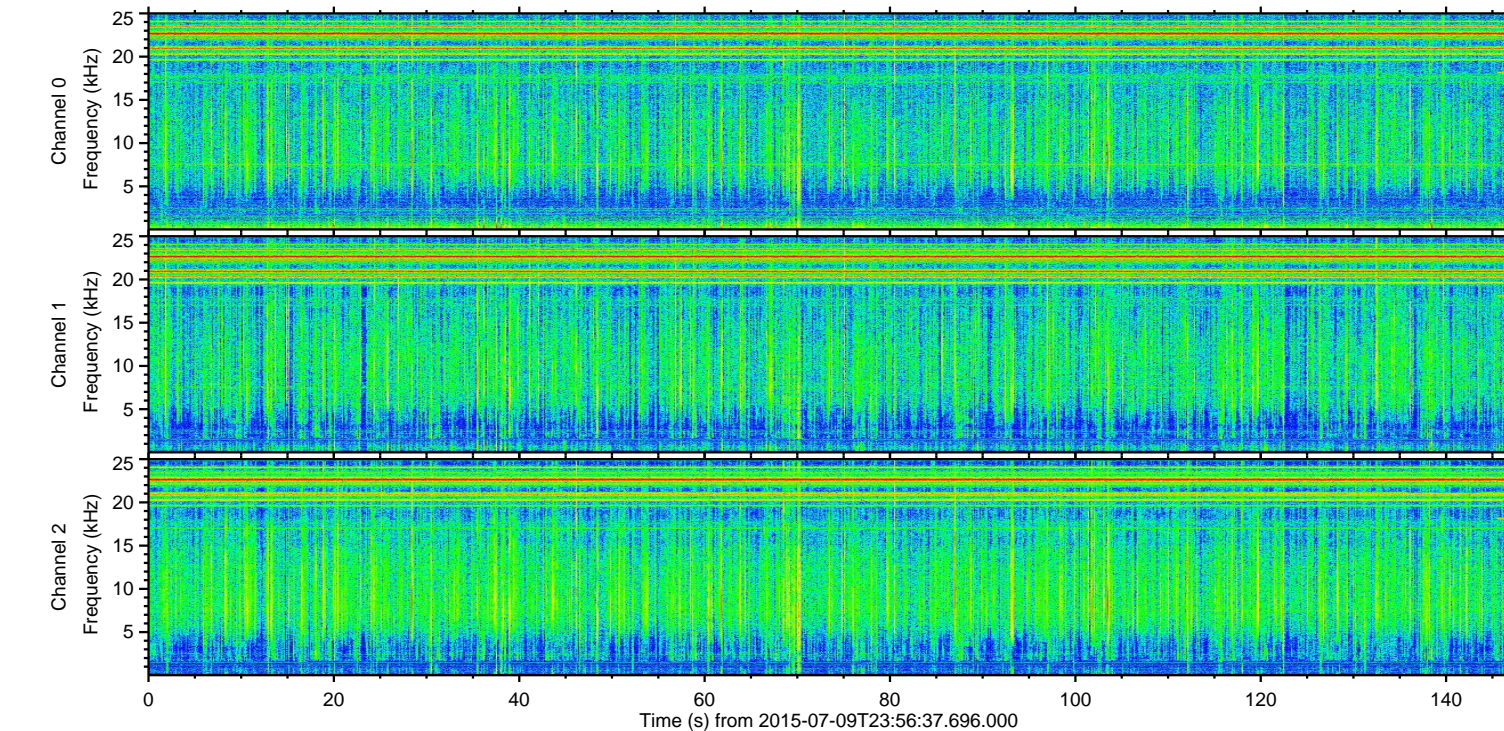
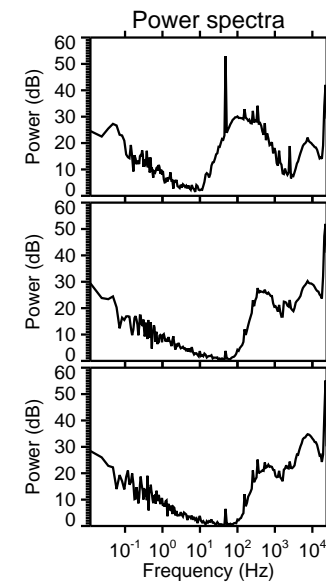
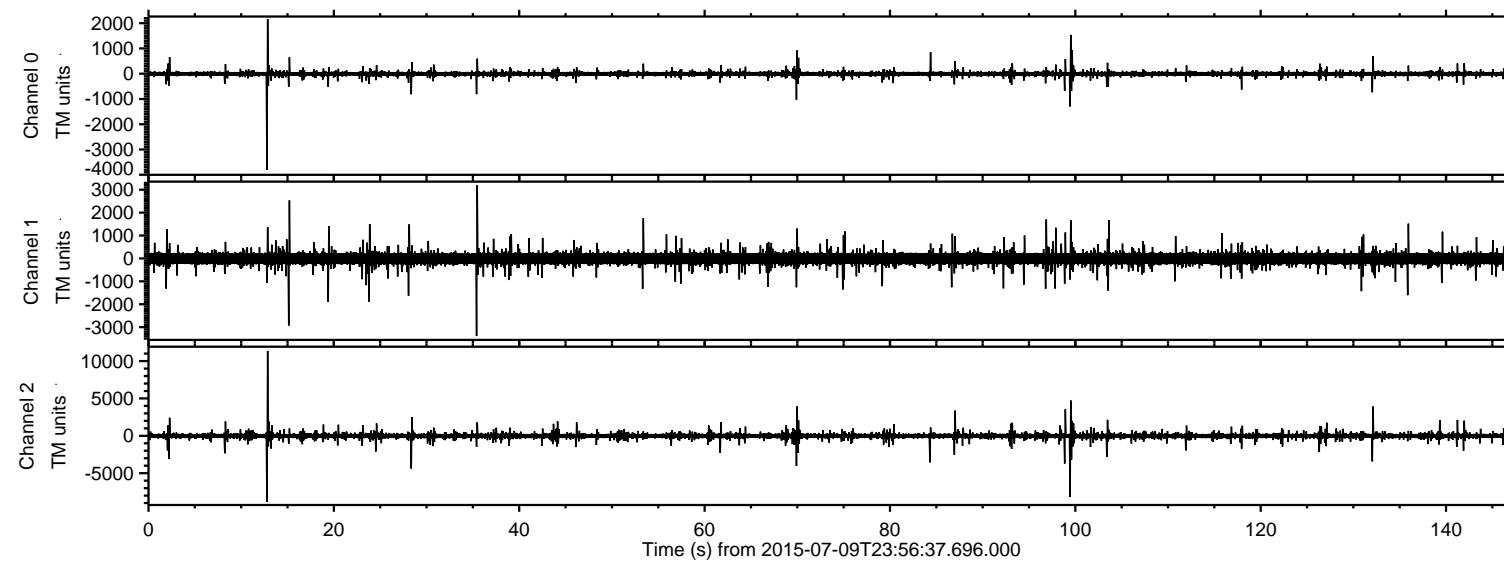

ELMAVAN 3D WAVEFORMS (Measured data sampled at 50 kHz) 51000 packets of 144 samples from 2015-07-09T23:56:37.696.000. Part 13/147

Processed Fri Jul 10 02:02:57 2015 by ELM ver.2012-10-06 from 001\_\_elm20150709\_235636\_\_dat00.bin

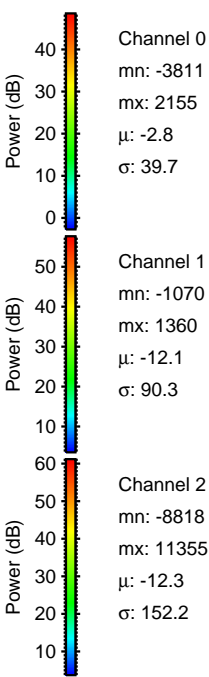
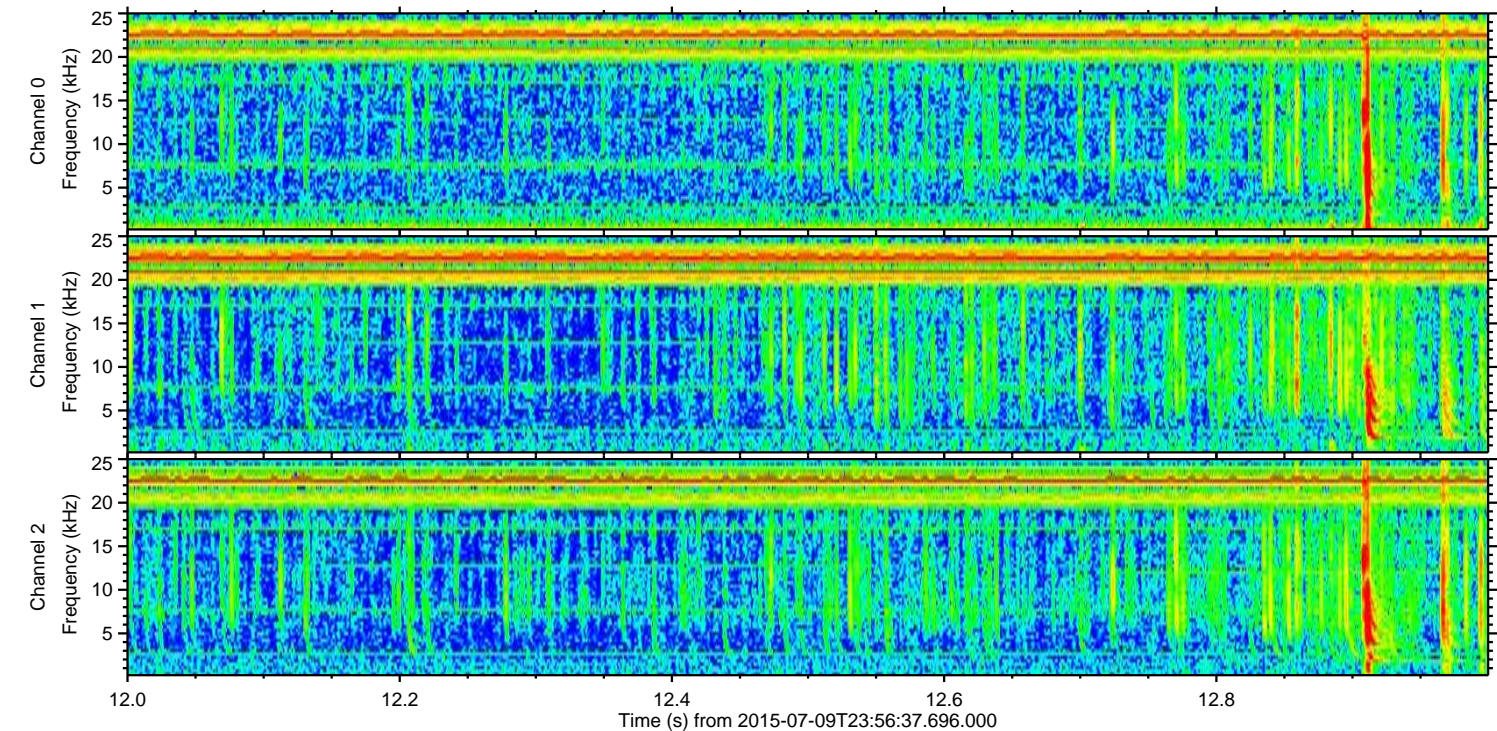
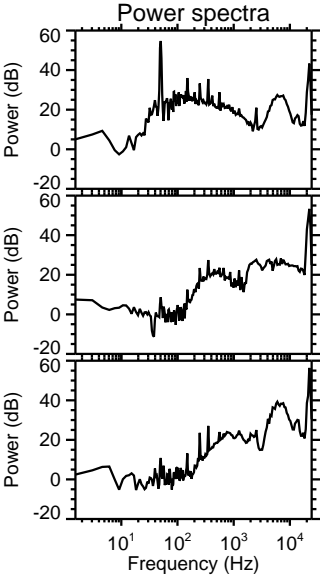
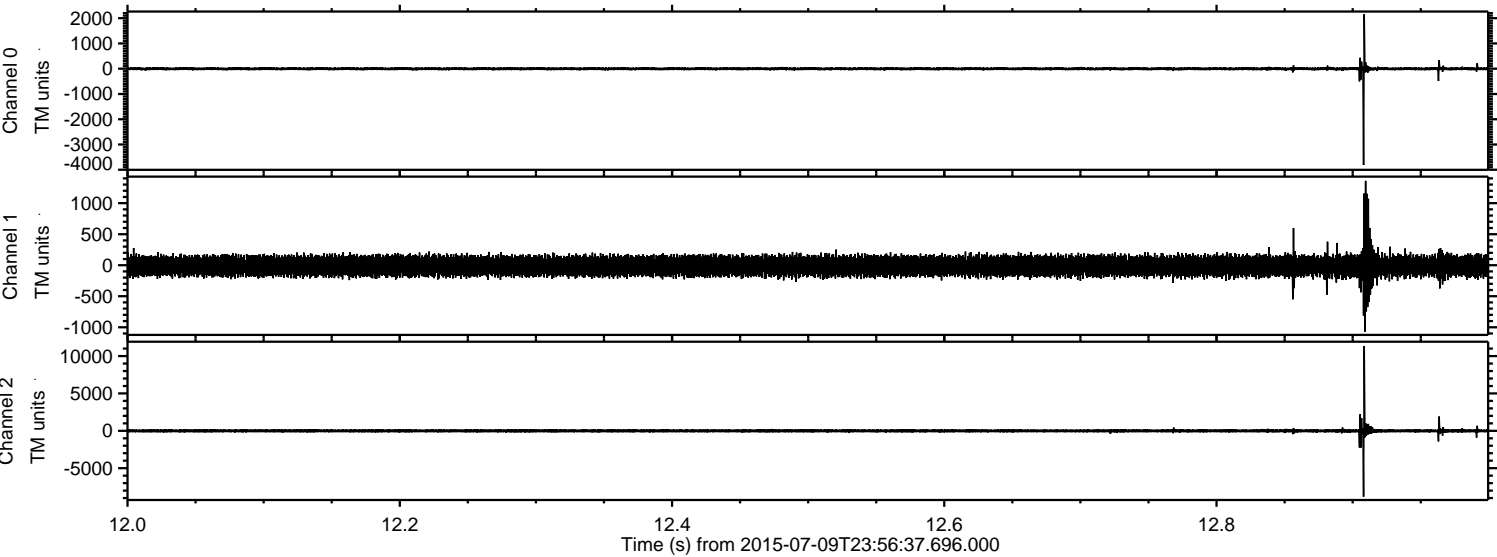



ELMAVAN 3D WAVEFORMS (Measured data sampled at 50 kHz) 51000 packets of 144 samples from 2015-07-09T23:56:37.696.000. Part 100/147

Processed Fri Jul 10 02:02:58 2015 by ELM ver.2012-10-06 from 001\_\_elm20150709\_235636\_\_dat00.bin

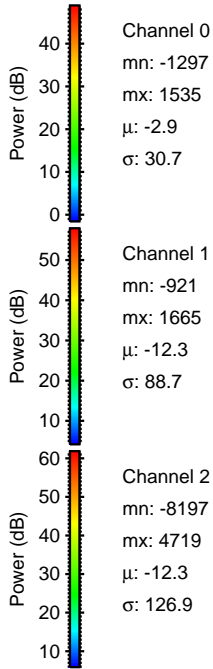
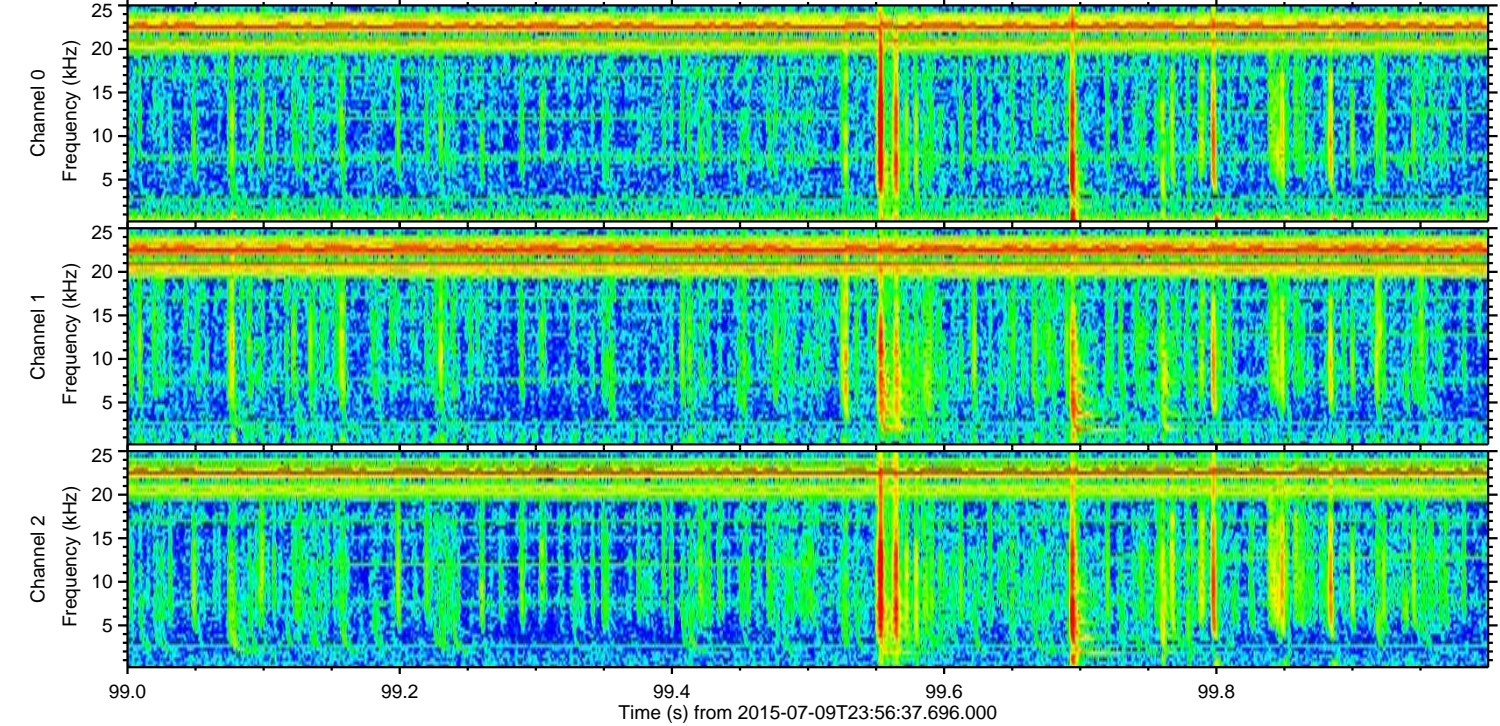
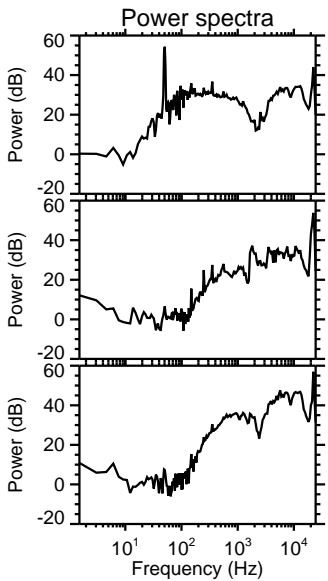
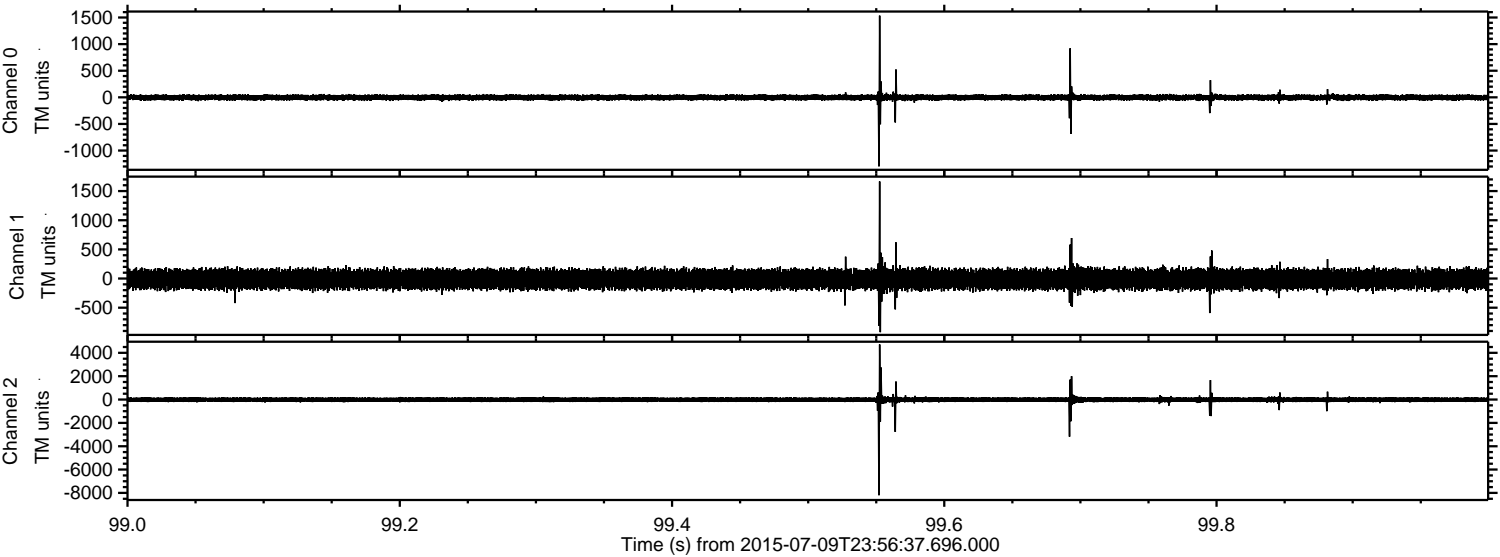

Channel 0  
mn: -1297  
mx: 1535  
 $\mu$ : -2.9  
 $\sigma$ : 30.7

Channel 1  
mn: -921  
mx: 1665  
 $\mu$ : -12.3  
 $\sigma$ : 88.7

Channel 2  
mn: -8197  
mx: 4719  
 $\mu$ : -12.3  
 $\sigma$ : 126.9



Processed Fri Jul 10 02:02:59 2015 by ELM ver.2012-10-06 from 001\_\_elm20150709\_235636\_\_dat00.bin

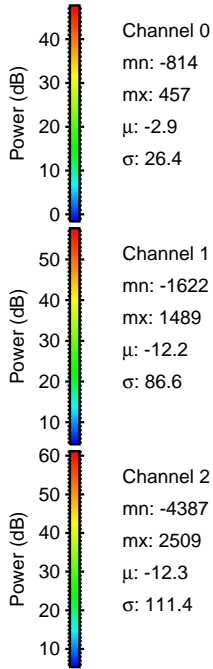
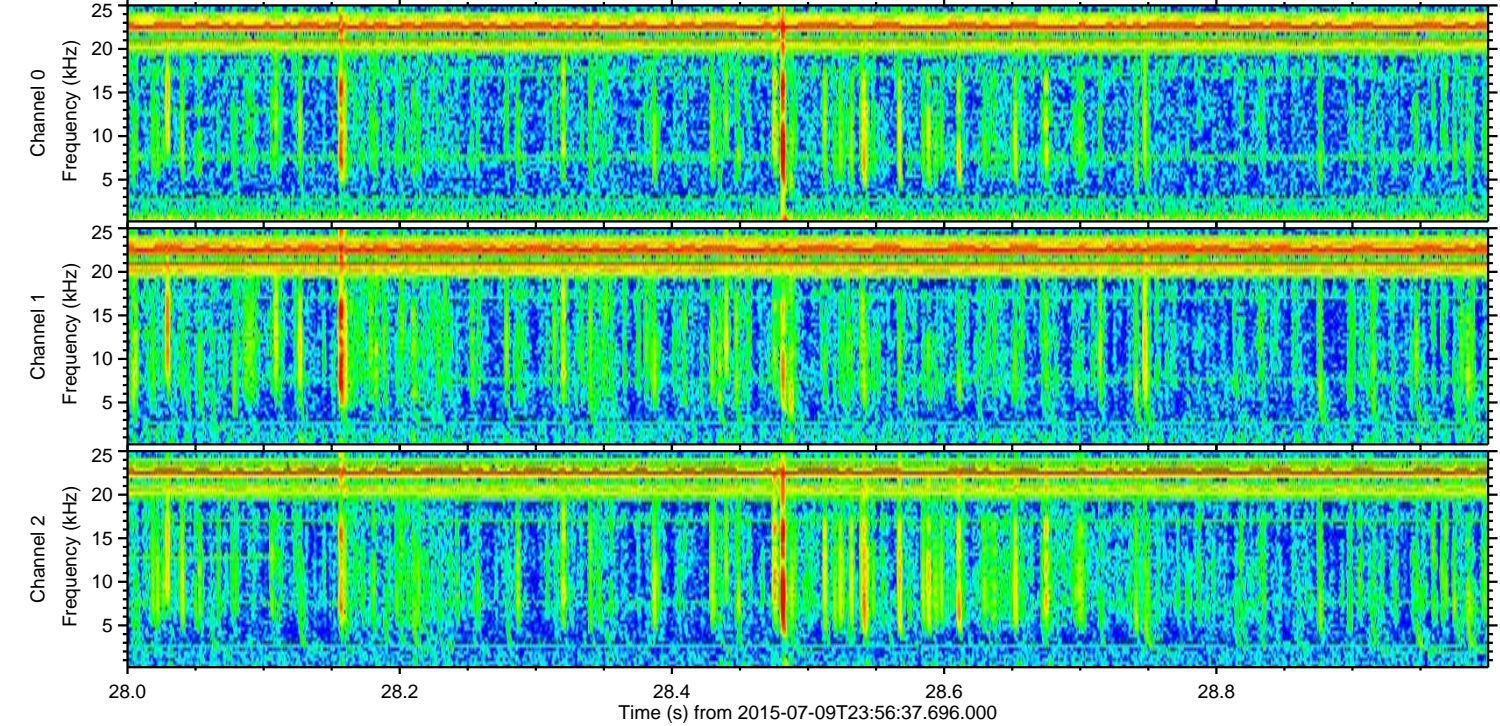
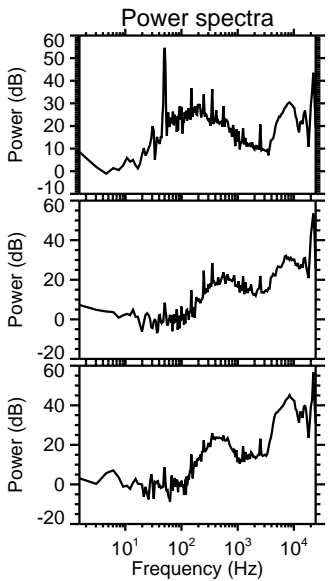
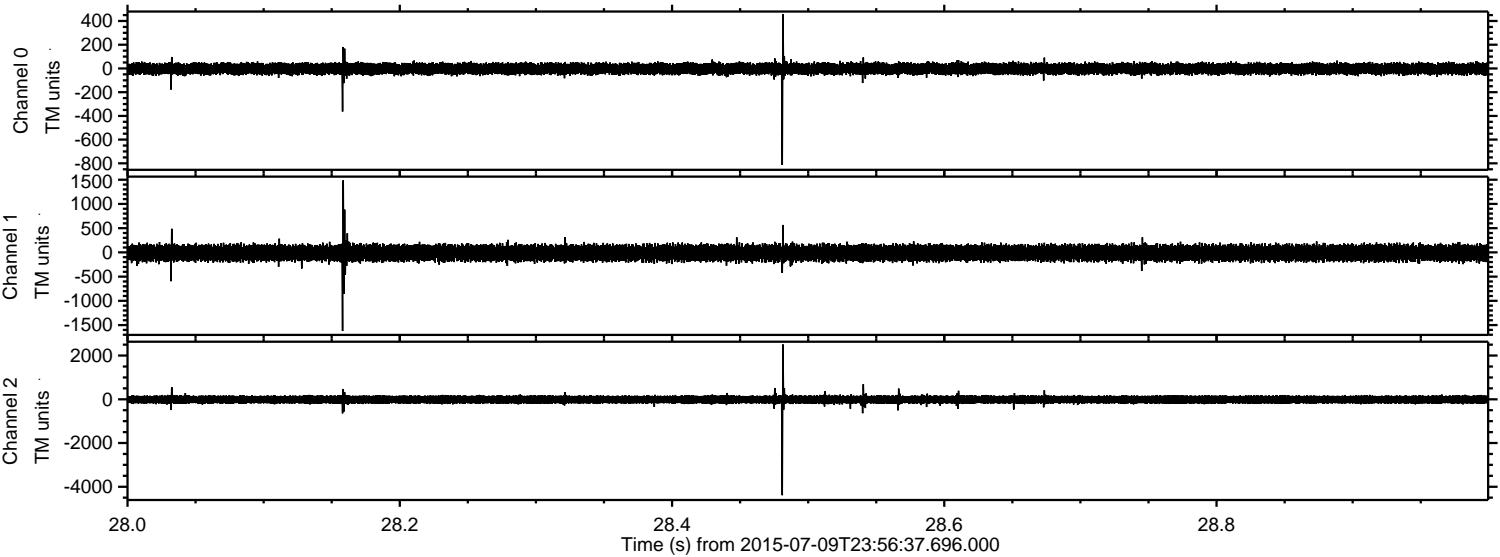



Processed Fri Jul 10 02:03:00 2015 by ELM ver.2012-10-06 from 001\_\_elm20150709\_235636\_\_dat00.bin

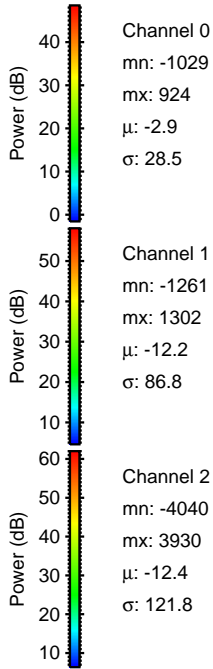
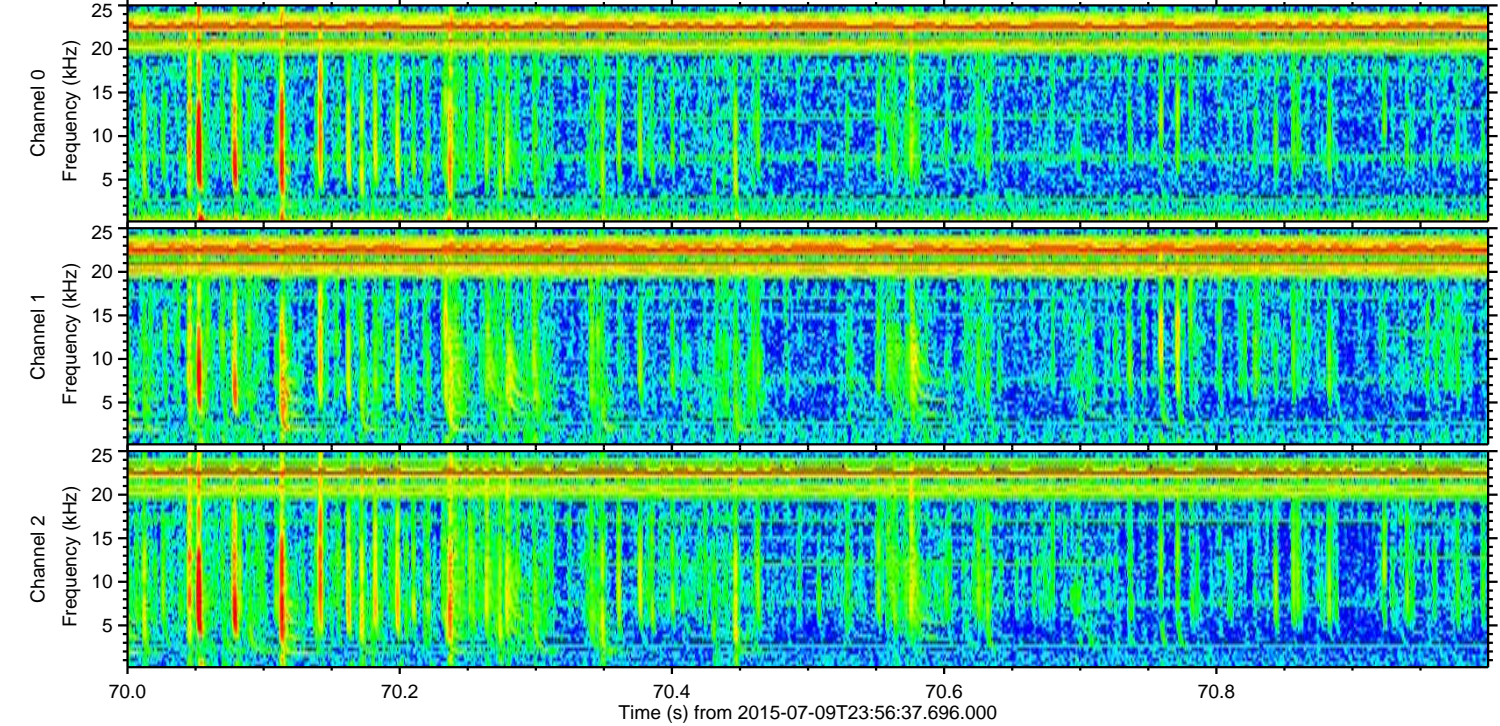
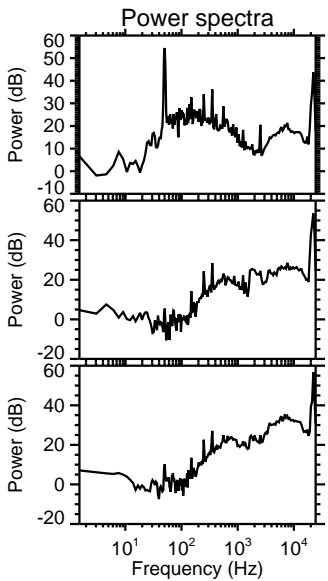
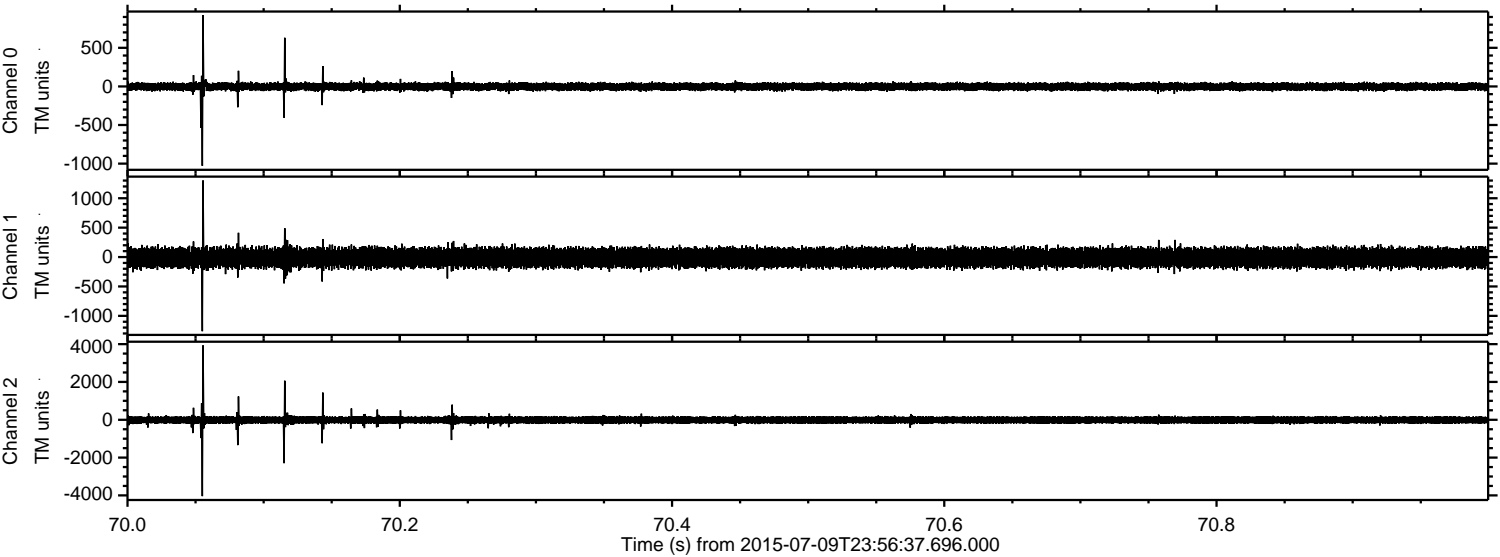



ELMAVAN 3D WAVEFORMS (Measured data sampled at 50 kHz) 51000 packets of 144 samples from 2015-07-09T23:56:37.696.000. Part 133/147

Processed Fri Jul 10 02:03:01 2015 by ELM ver.2012-10-06 from 001\_\_elm20150709\_235636\_\_dat00.bin

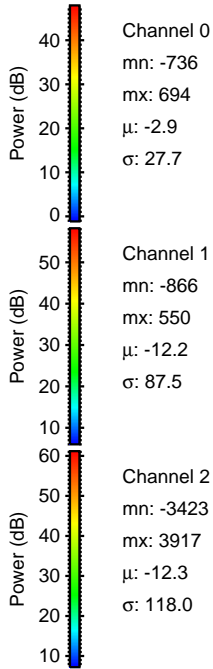
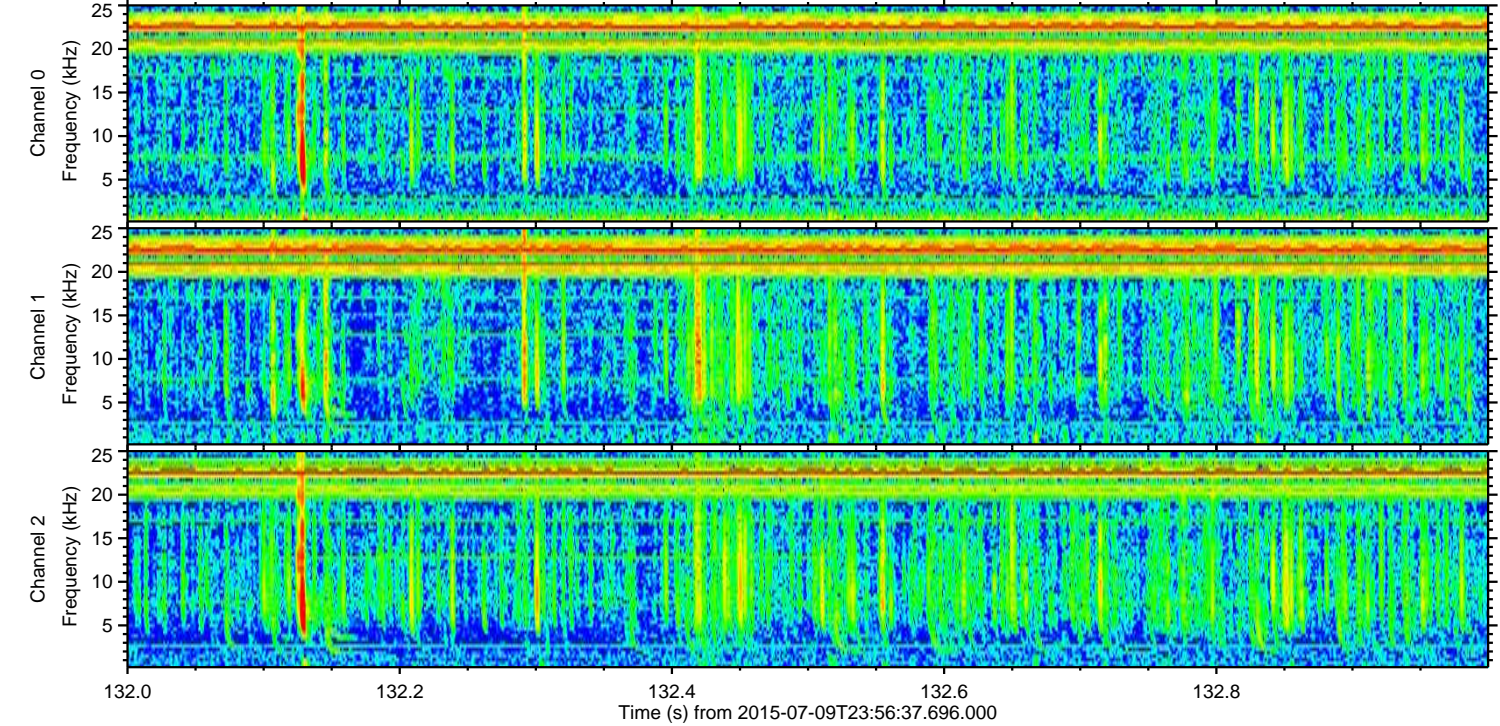
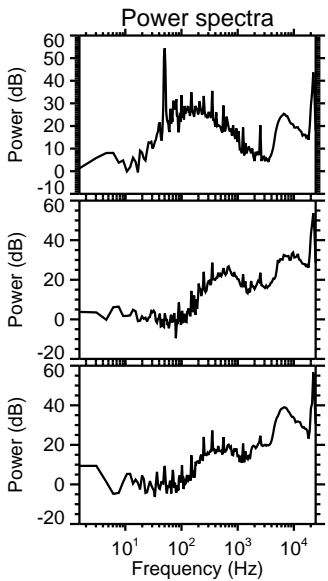
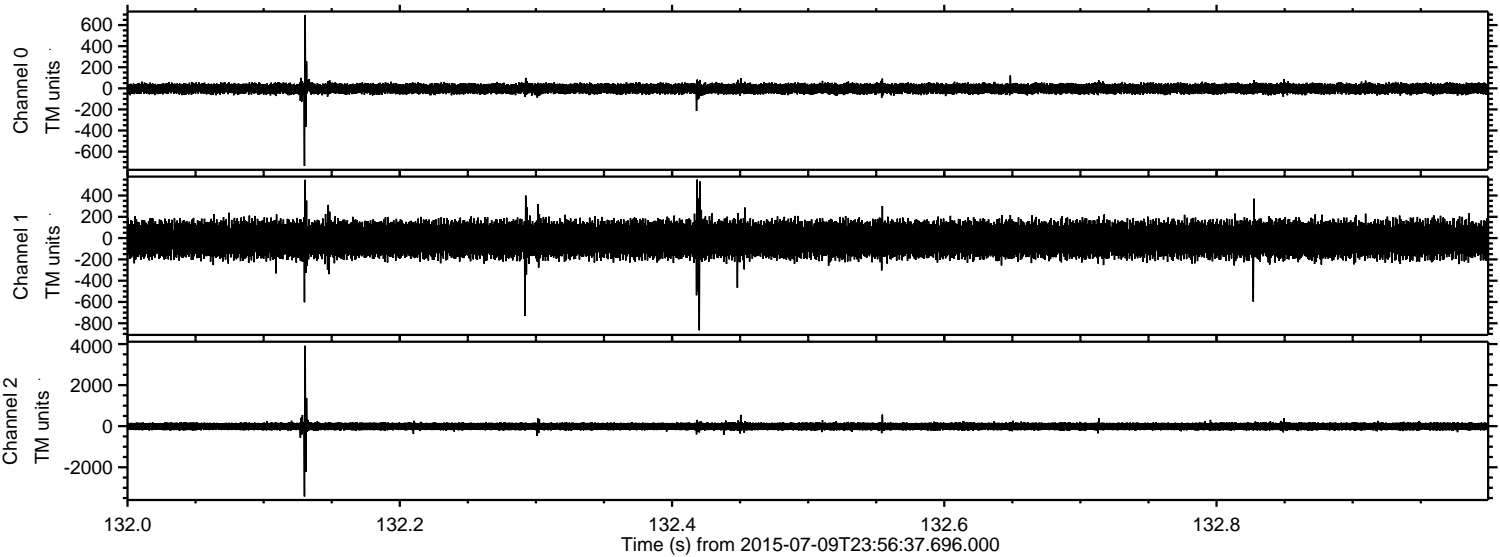



Processed Fri Jul 10 02:03:02 2015 by ELM ver.2012-10-06 from 001\_\_elm20150709\_235636\_\_dat00.bin

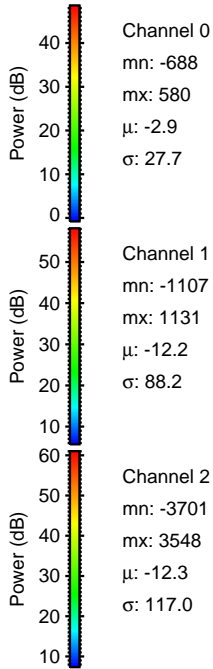
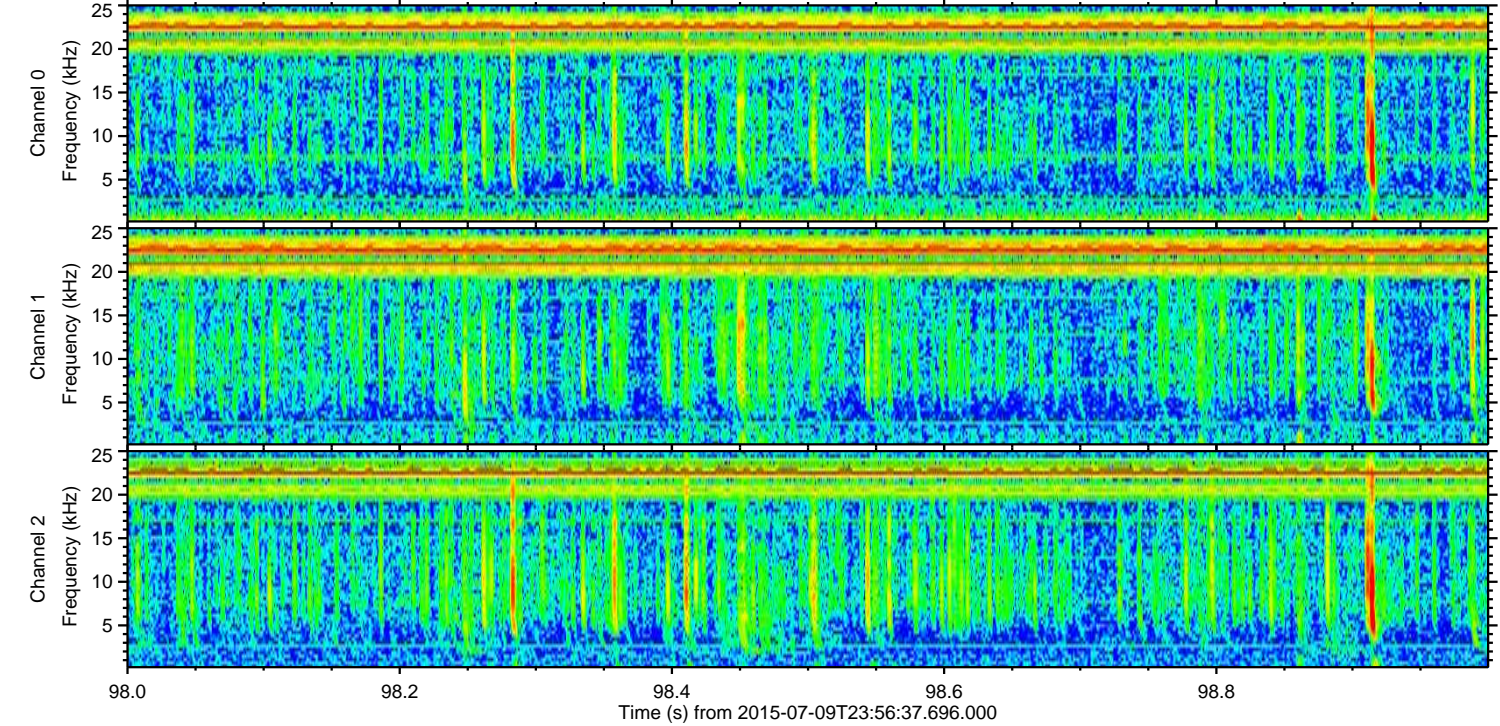
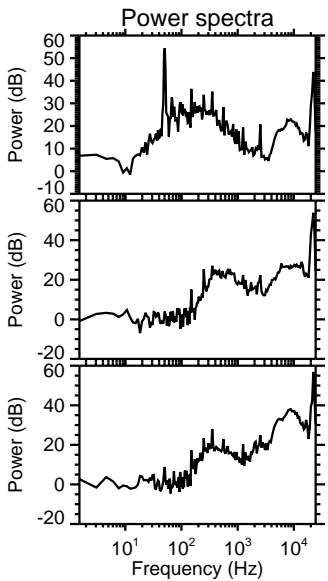
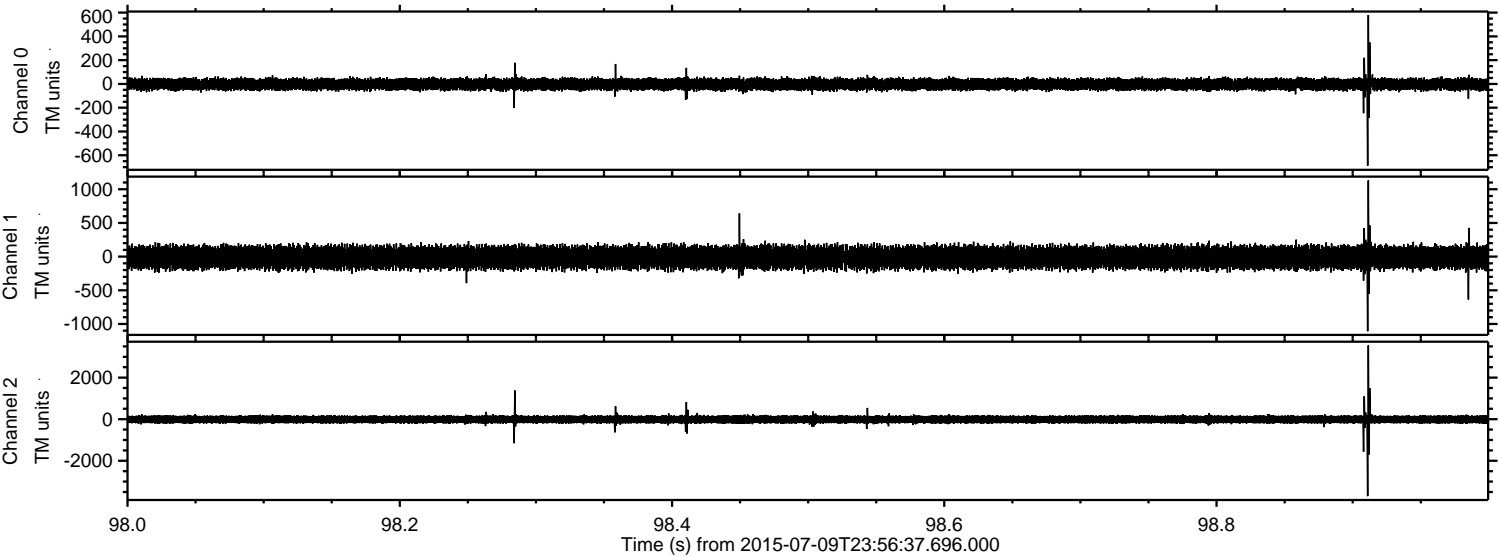

Channel 0  
mn: -688  
mx: 580  
 $\mu$ : -2.9  
 $\sigma$ : 27.7

Channel 1  
mn: -1107  
mx: 1131  
 $\mu$ : -12.2  
 $\sigma$ : 88.2

Channel 2  
mn: -3701  
mx: 3548  
 $\mu$ : -12.3  
 $\sigma$ : 117.0



Processed Fri Jul 10 02:03:03 2015 by ELM ver.2012-10-06 from 001\_\_elm20150709\_235636\_\_dat00.bin

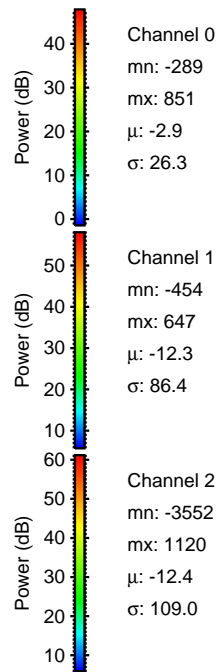
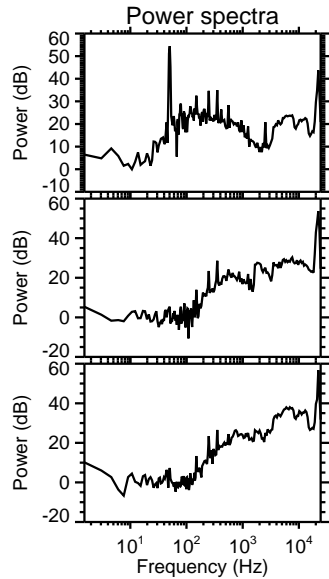
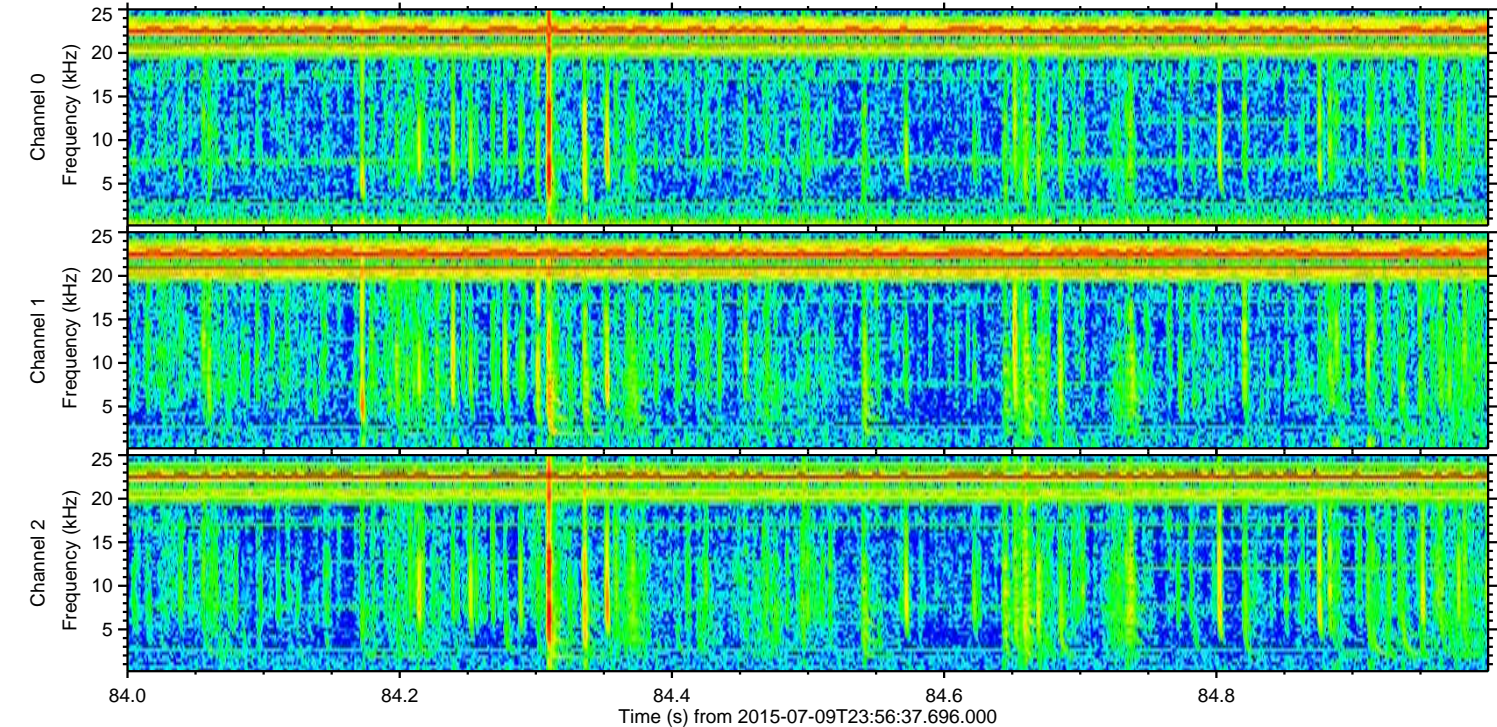
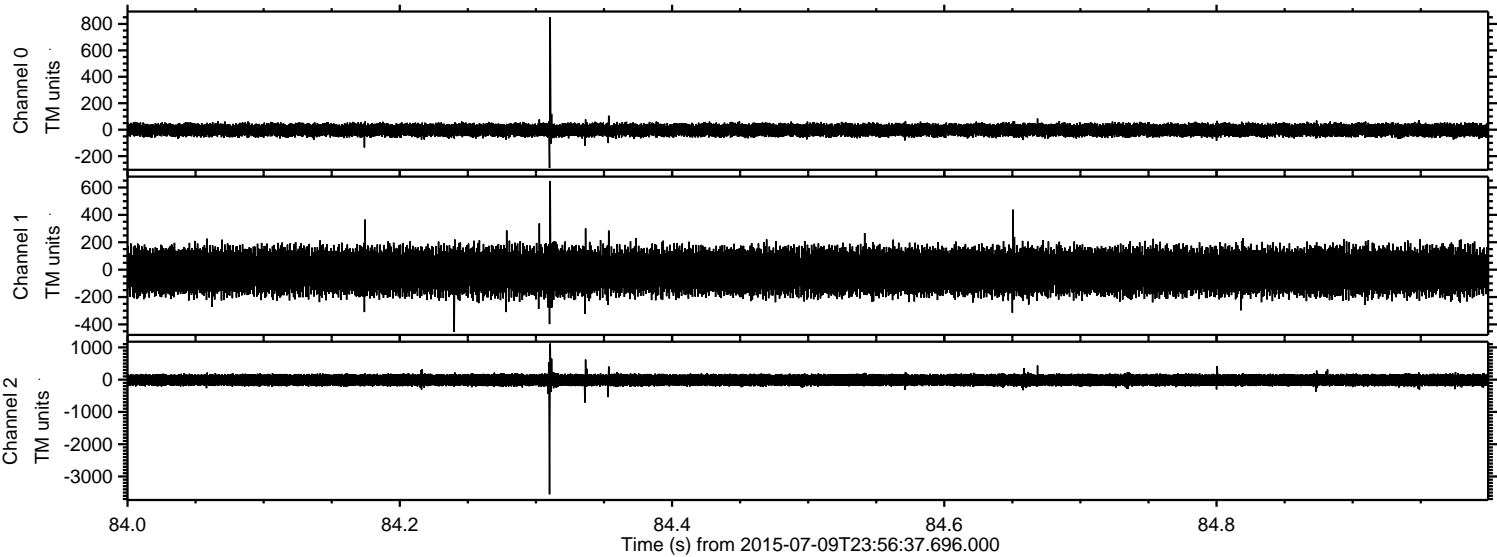



Processed Fri Jul 10 02:03:04 2015 by ELM ver.2012-10-06 from 001\_\_elm20150709\_235636\_\_dat00.bin

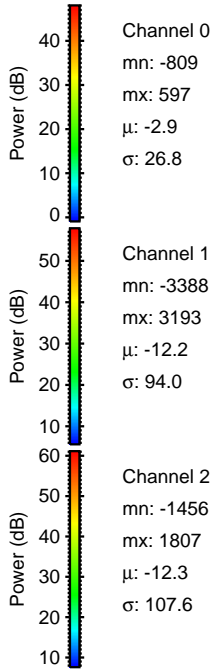
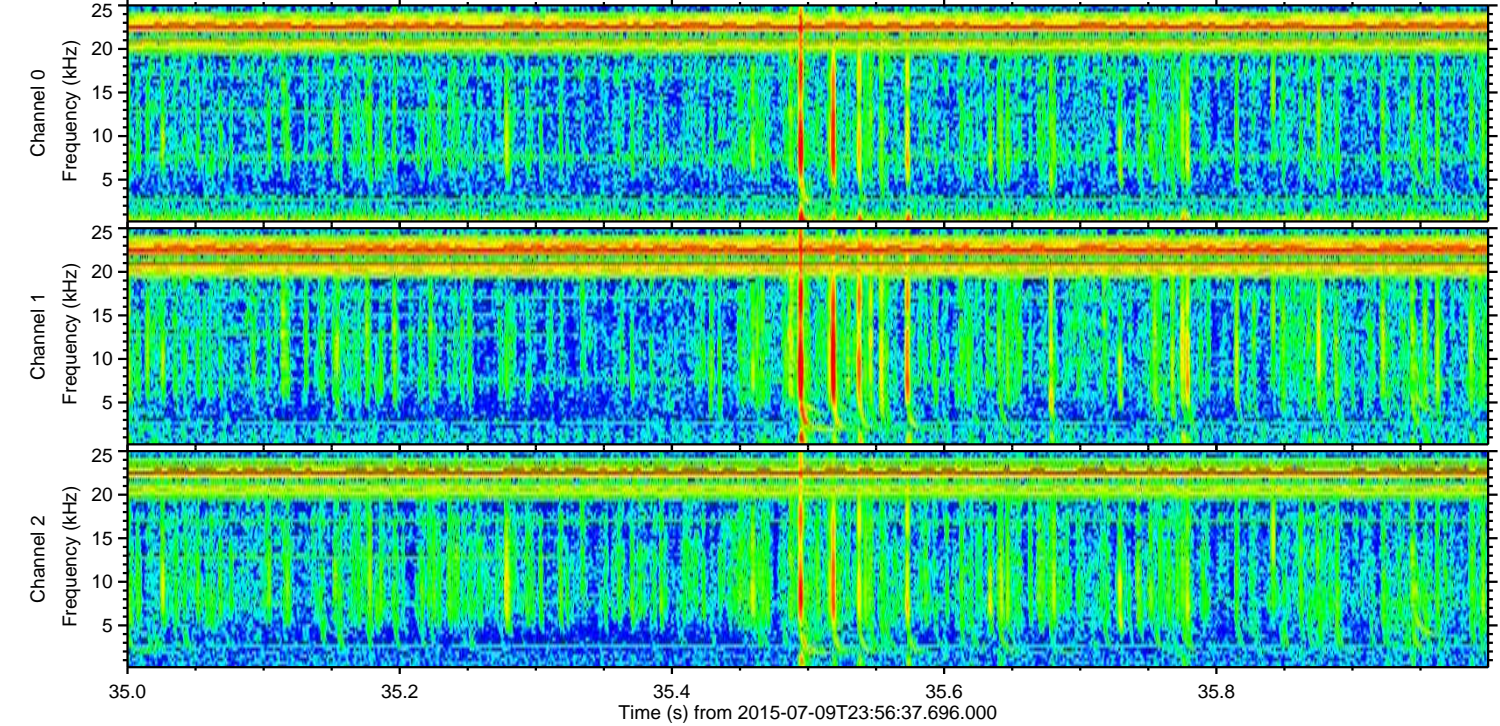
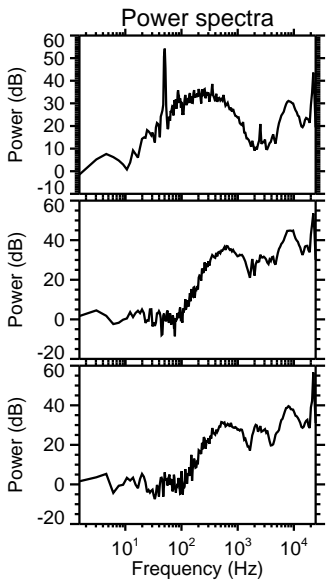
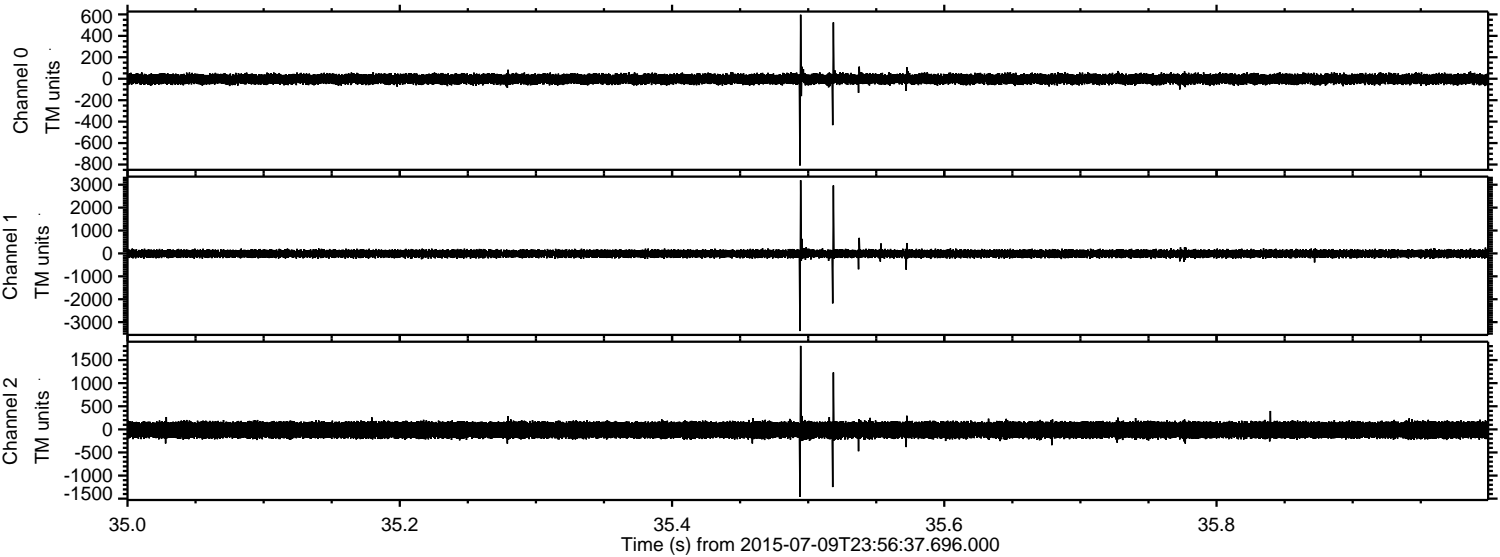



Processed Fri Jul 10 02:03:05 2015 by ELM ver.2012-10-06 from 001\_\_elm20150709\_235636\_\_dat00.bin

