

ELMAVAN 3D WAVEFORMS (Measured data sampled at 50 kHz) 51000 packets of 144 samples from 2015-07-09T17:41:21.861.999.

Processed Thu Jul 9 19:47:12 2015 by ELM ver.2012-10-06 from 001\_\_elm20150709\_174120\_\_dat00.bin

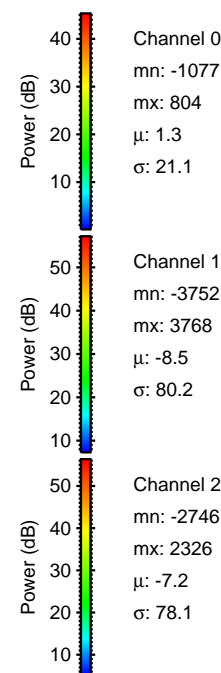

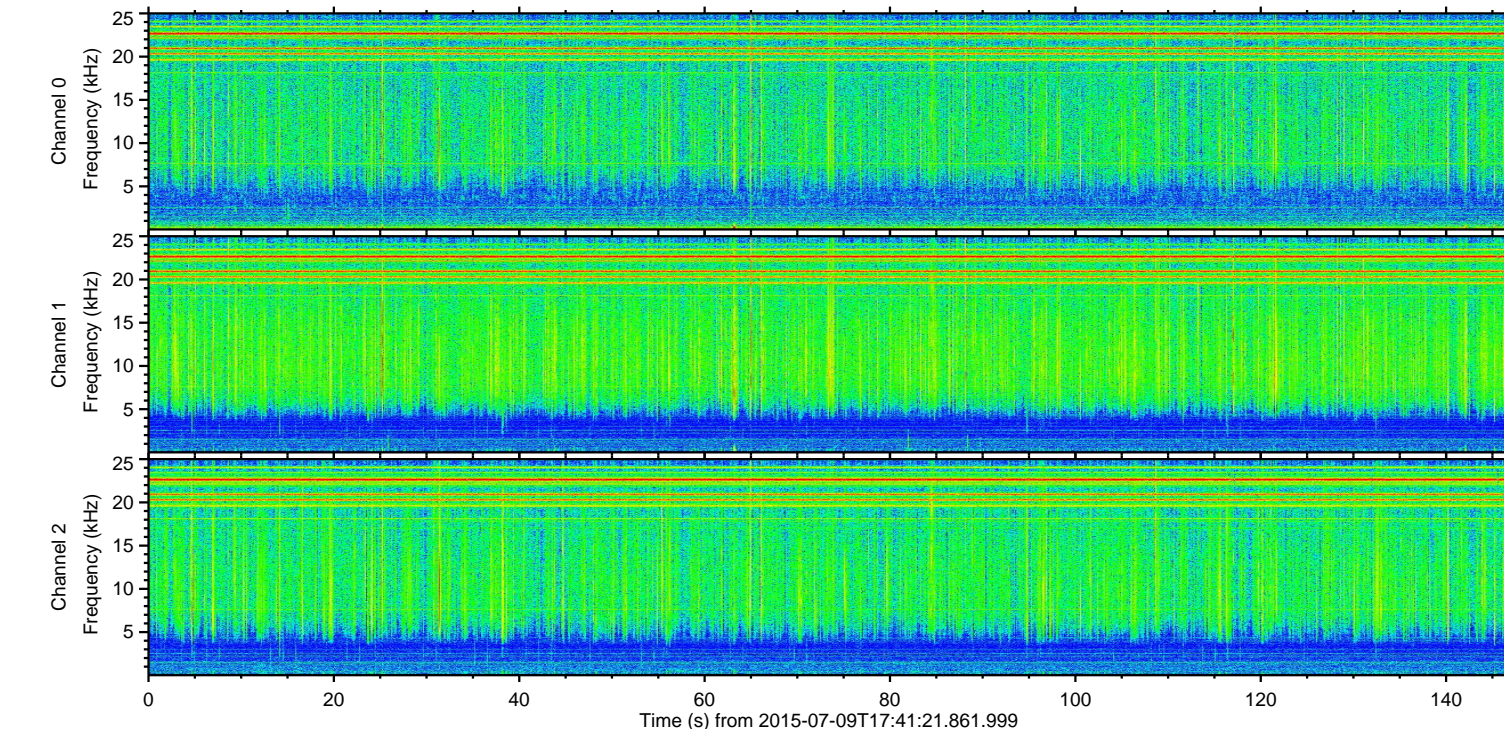
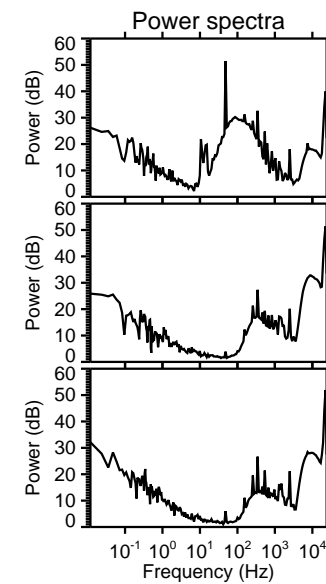
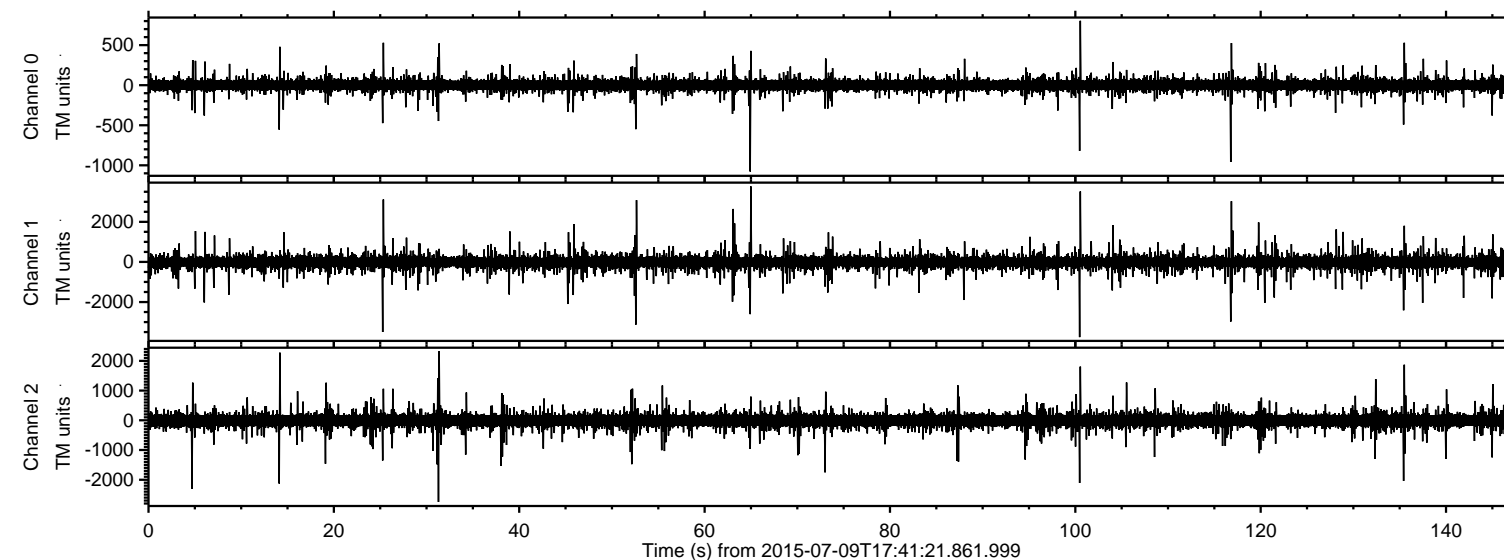

Processed Thu Jul 9 19:47:27 2015 by ELM ver.2012-10-06 from 001\_\_elm20150709\_174120\_\_dat00.bin

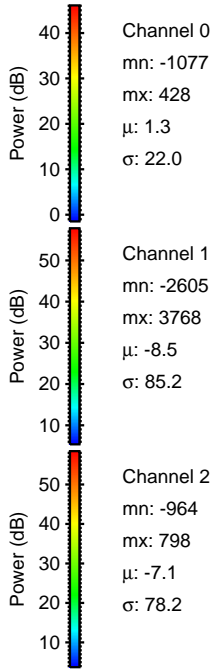
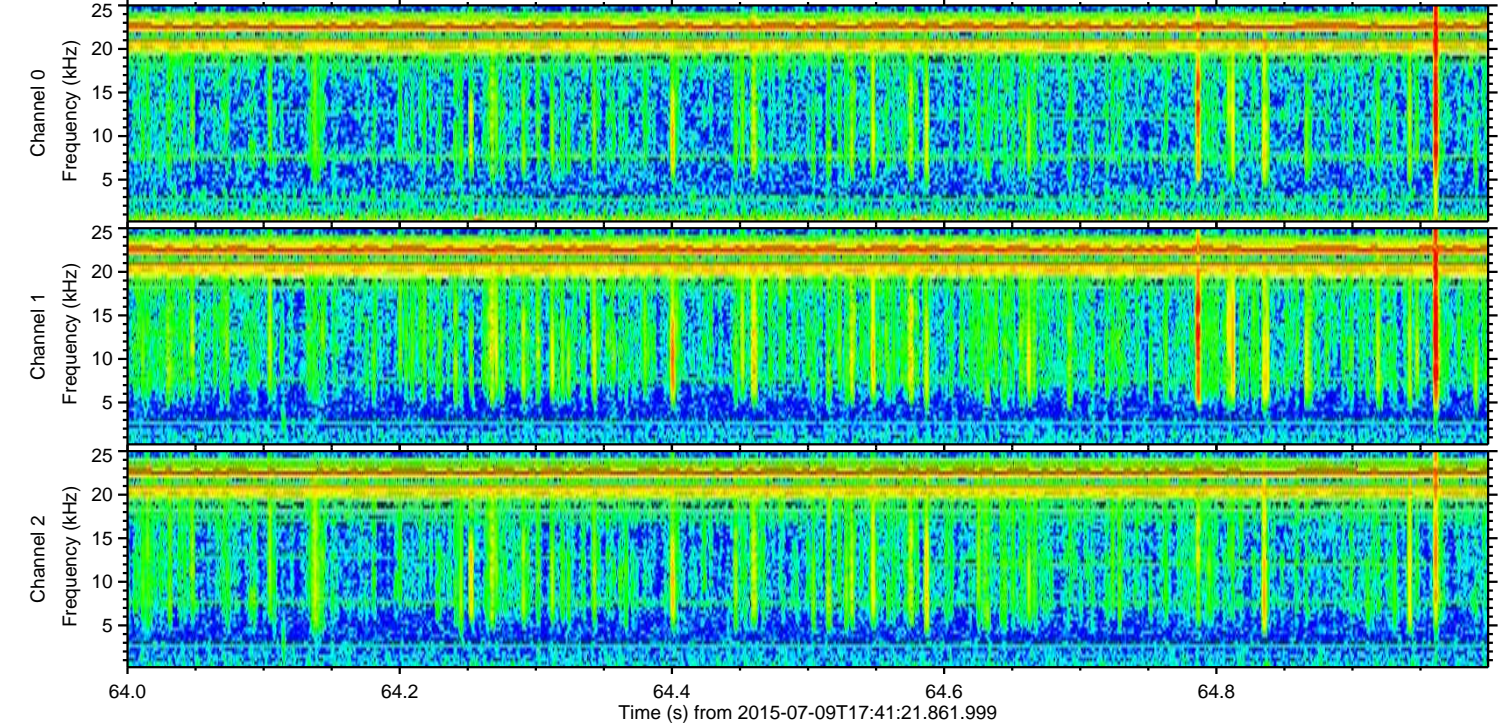
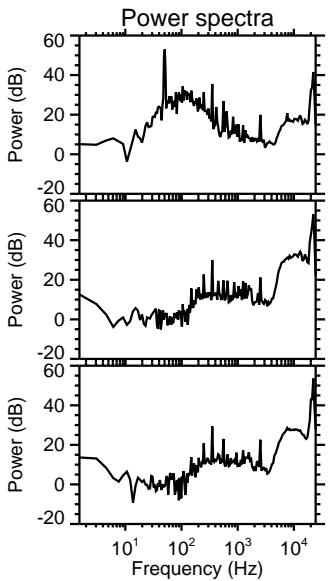
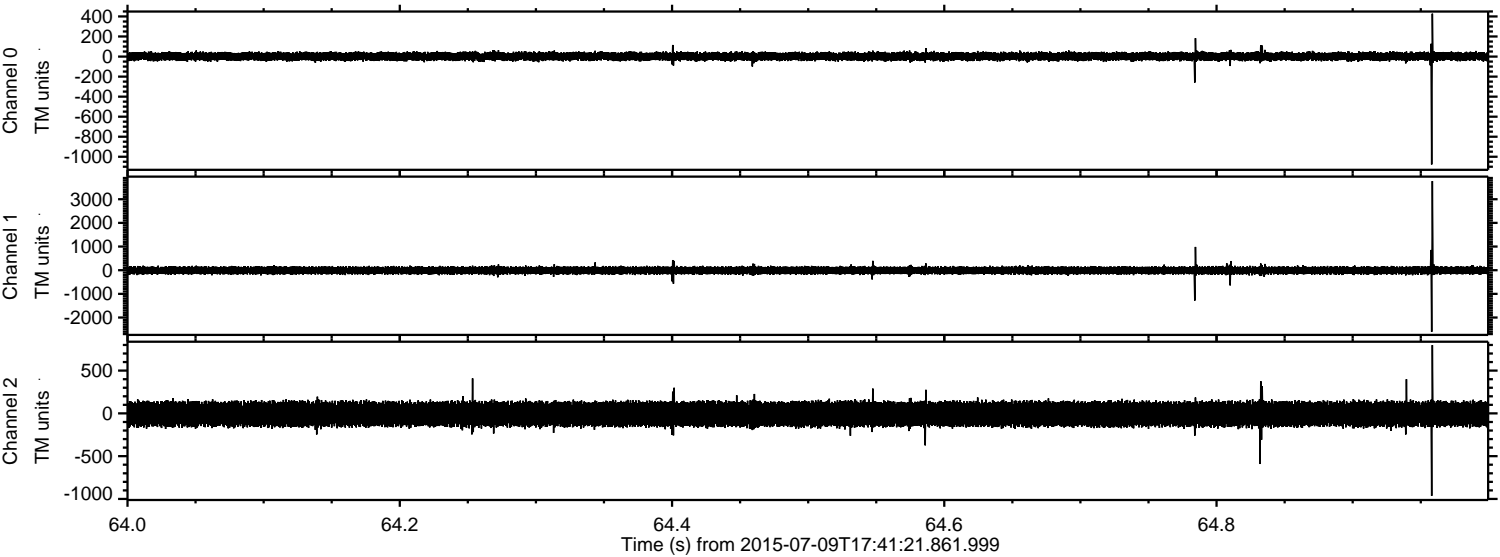

Channel 0  
mn: -1077  
mx: 428  
 $\mu$ : 1.3  
 $\sigma$ : 22.0

Channel 1  
mn: -2605  
mx: 3768  
 $\mu$ : -8.5  
 $\sigma$ : 85.2

Channel 2  
mn: -964  
mx: 798  
 $\mu$ : -7.1  
 $\sigma$ : 78.2



ELMAVAN 3D WAVEFORMS (Measured data sampled at 50 kHz) 51000 packets of 144 samples from 2015-07-09T17:41:21.861.999. Part 101/147

Processed Thu Jul 9 19:47:28 2015 by ELM ver.2012-10-06 from 001\_\_elm20150709\_174120\_\_dat00.bin

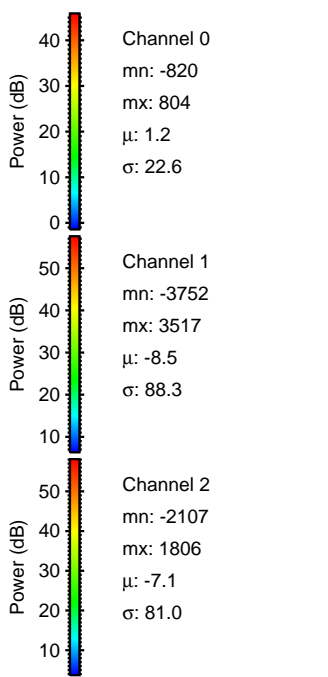
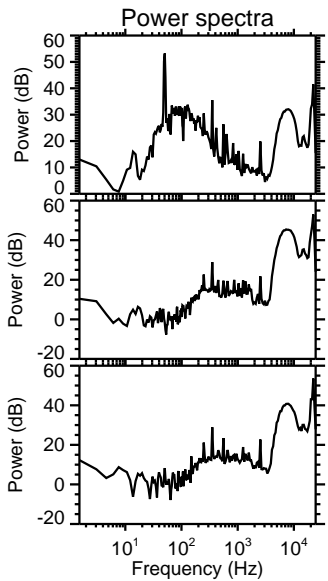
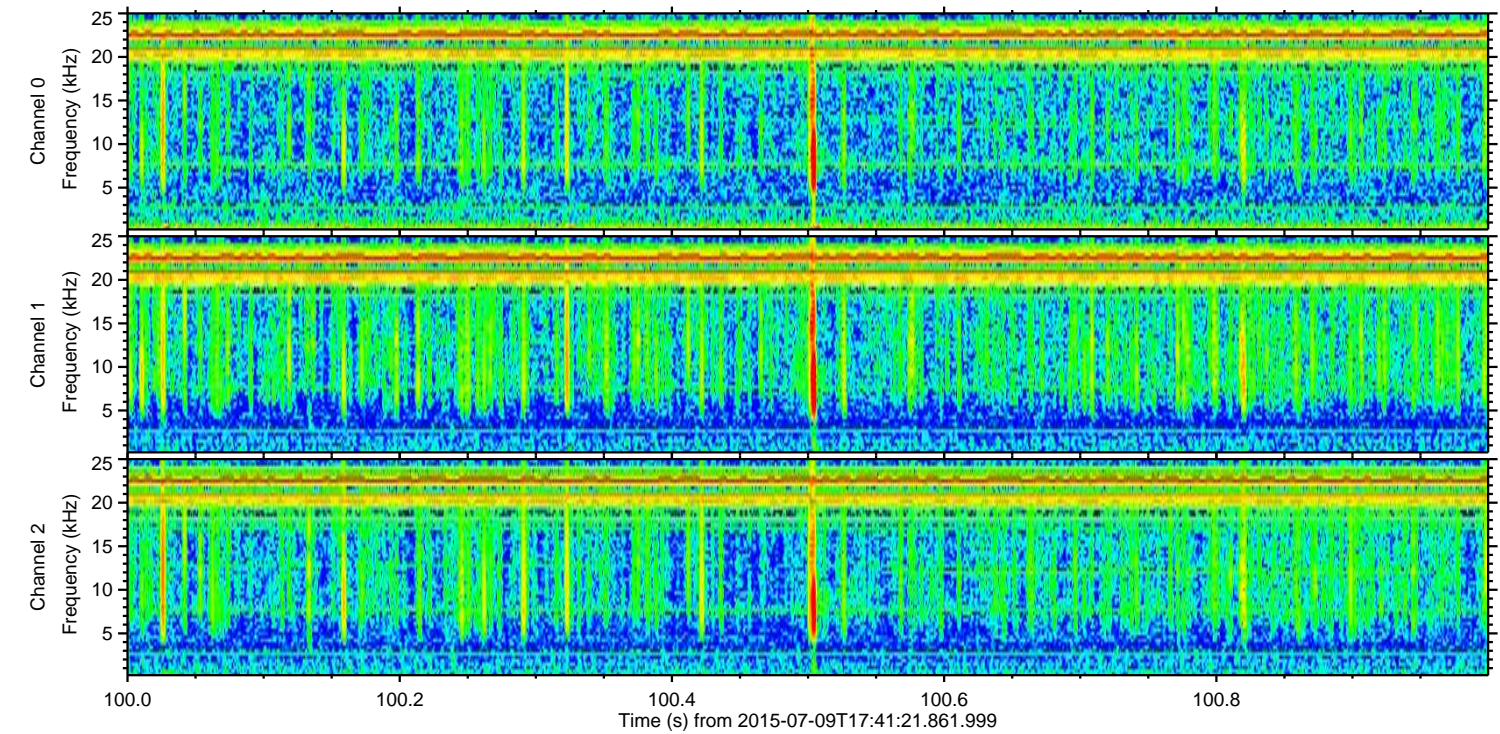
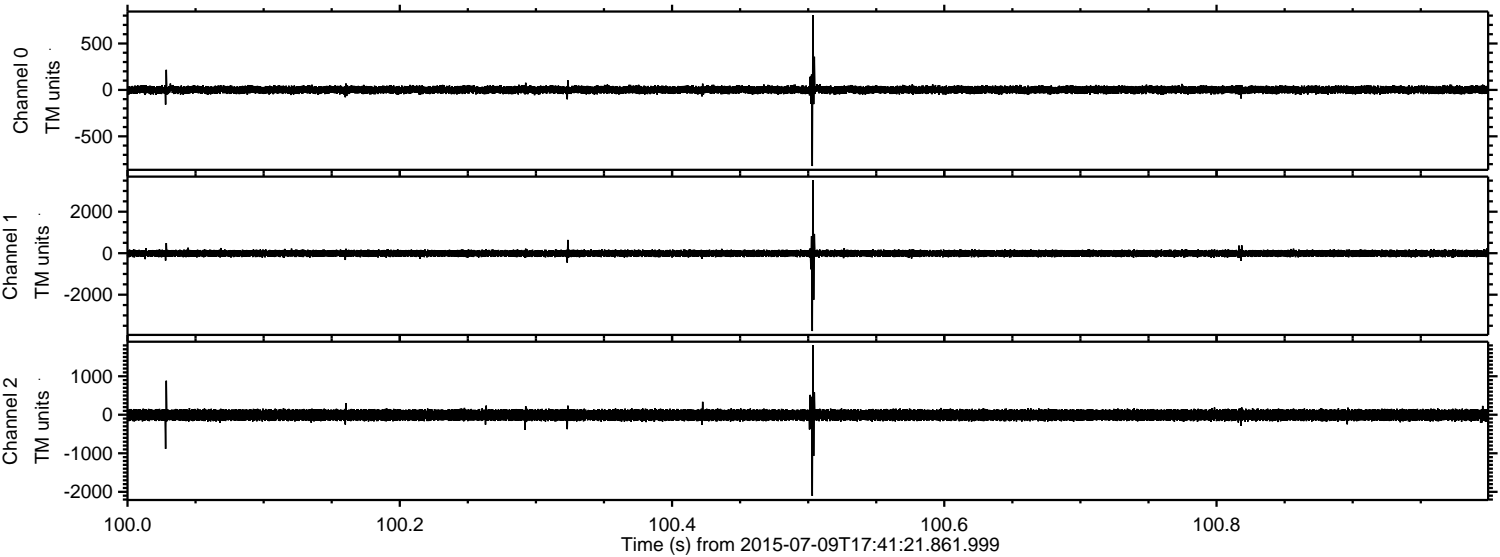

Processed Thu Jul 9 19:47:29 2015 by ELM ver.2012-10-06 from 001\_\_elm20150709\_174120\_\_dat00.bin

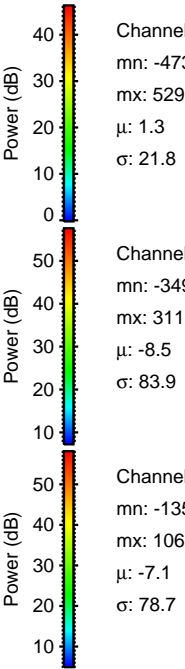
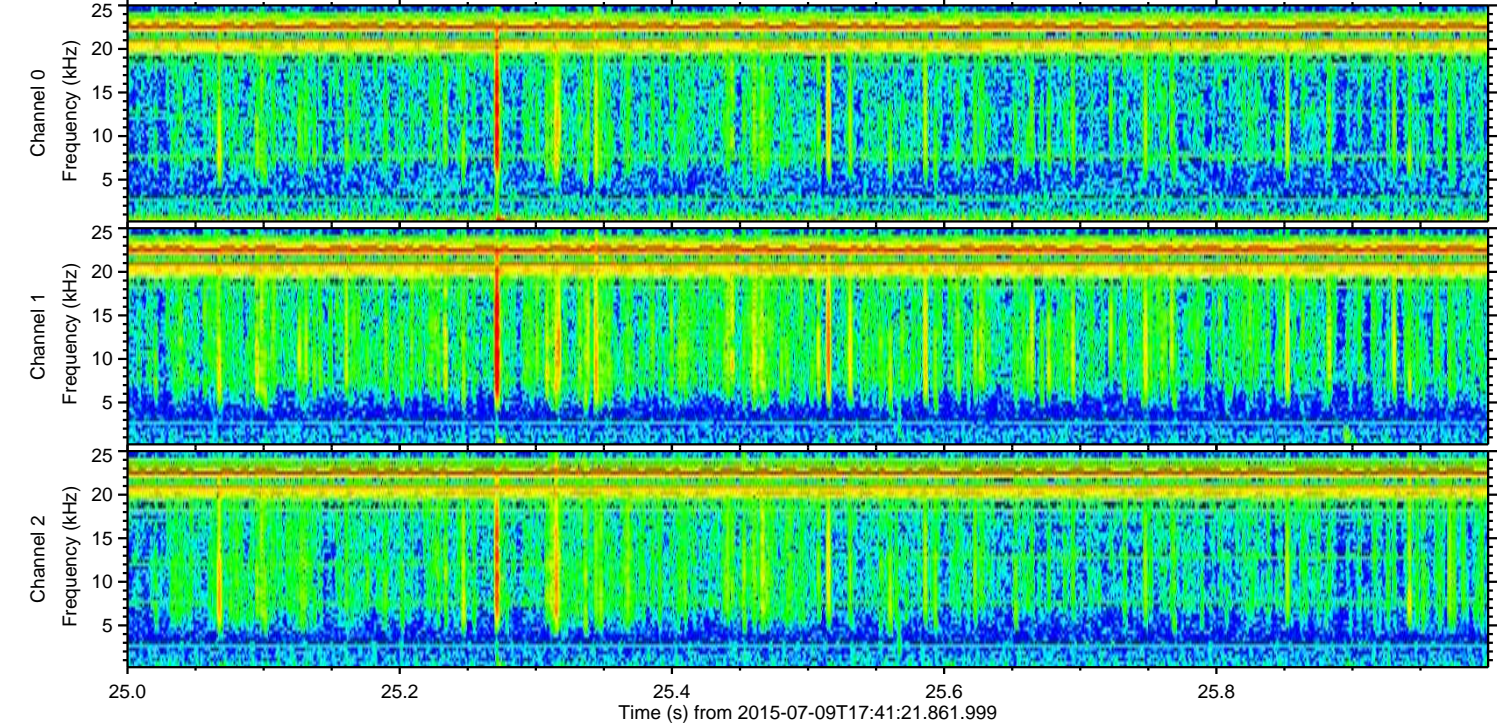
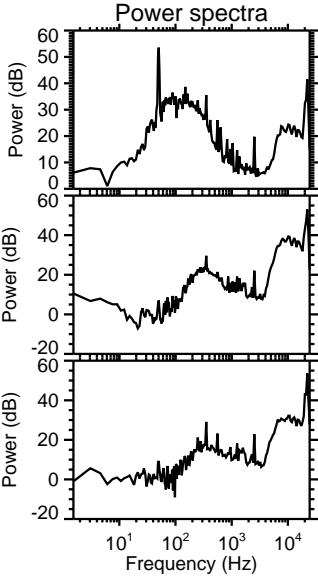
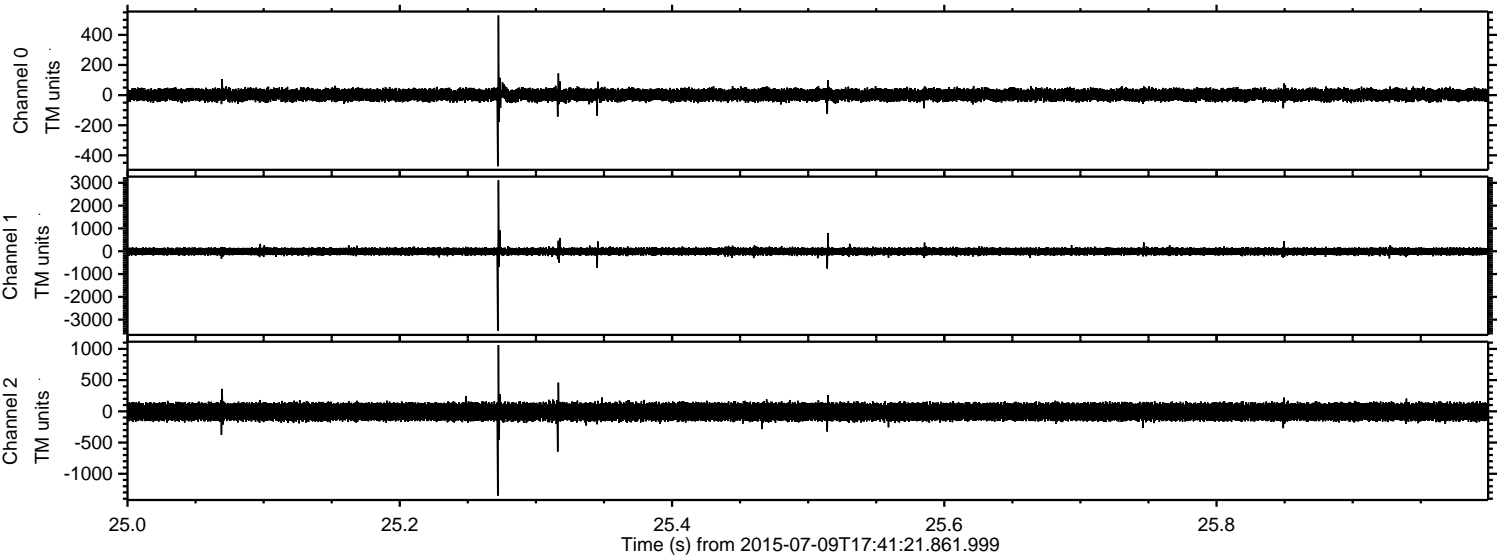



Processed Thu Jul 9 19:47:30 2015 by ELM ver.2012-10-06 from 001\_\_elm20150709\_174120\_\_dat00.bin

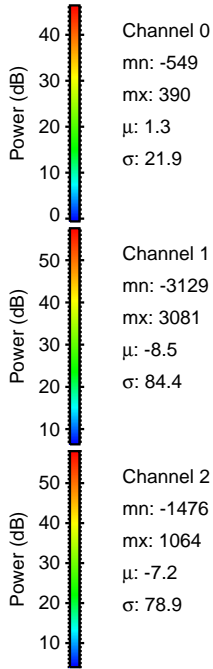
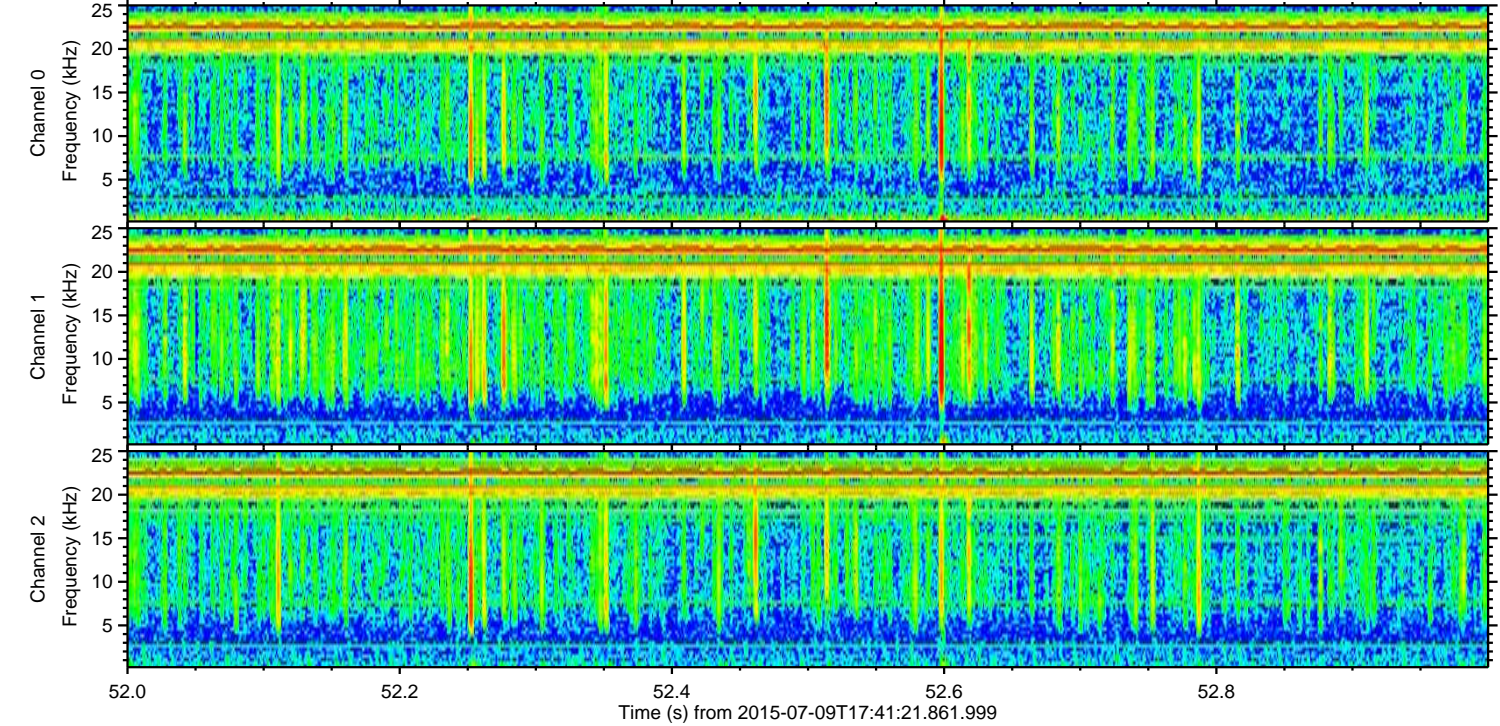
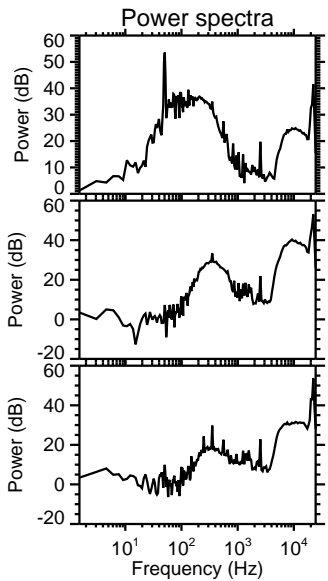
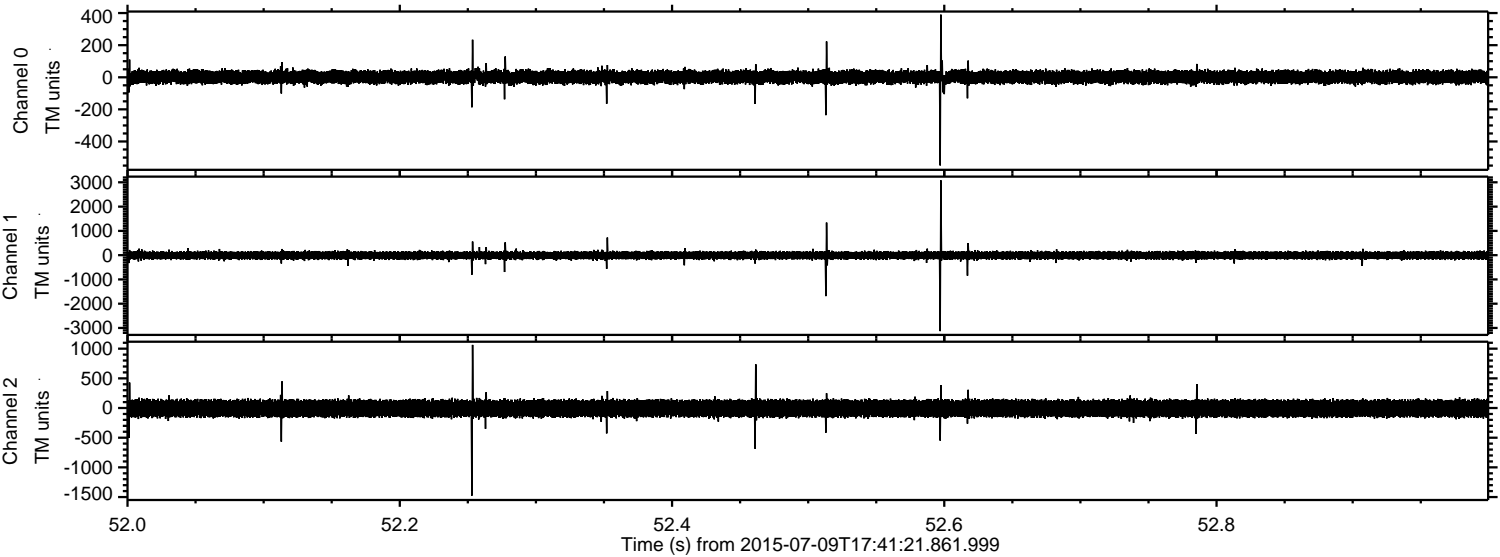

Channel 0  
mn: -549  
mx: 390  
 $\mu$ : 1.3  
 $\sigma$ : 21.9

Channel 1  
mn: -3129  
mx: 3081  
 $\mu$ : -8.5  
 $\sigma$ : 84.4

Channel 2  
mn: -1476  
mx: 1064  
 $\mu$ : -7.2  
 $\sigma$ : 78.9



ELMAVAN 3D WAVEFORMS (Measured data sampled at 50 kHz) 51000 packets of 144 samples from 2015-07-09T17:41:21.861.999. Part 117/147

Processed Thu Jul 9 19:47:31 2015 by ELM ver.2012-10-06 from 001\_\_elm20150709\_174120\_\_dat00.bin

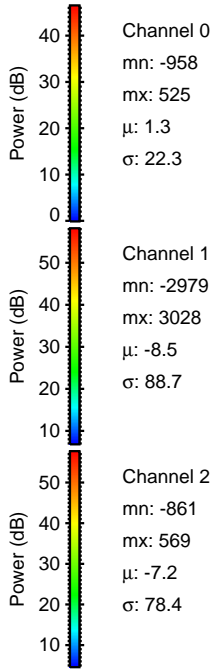
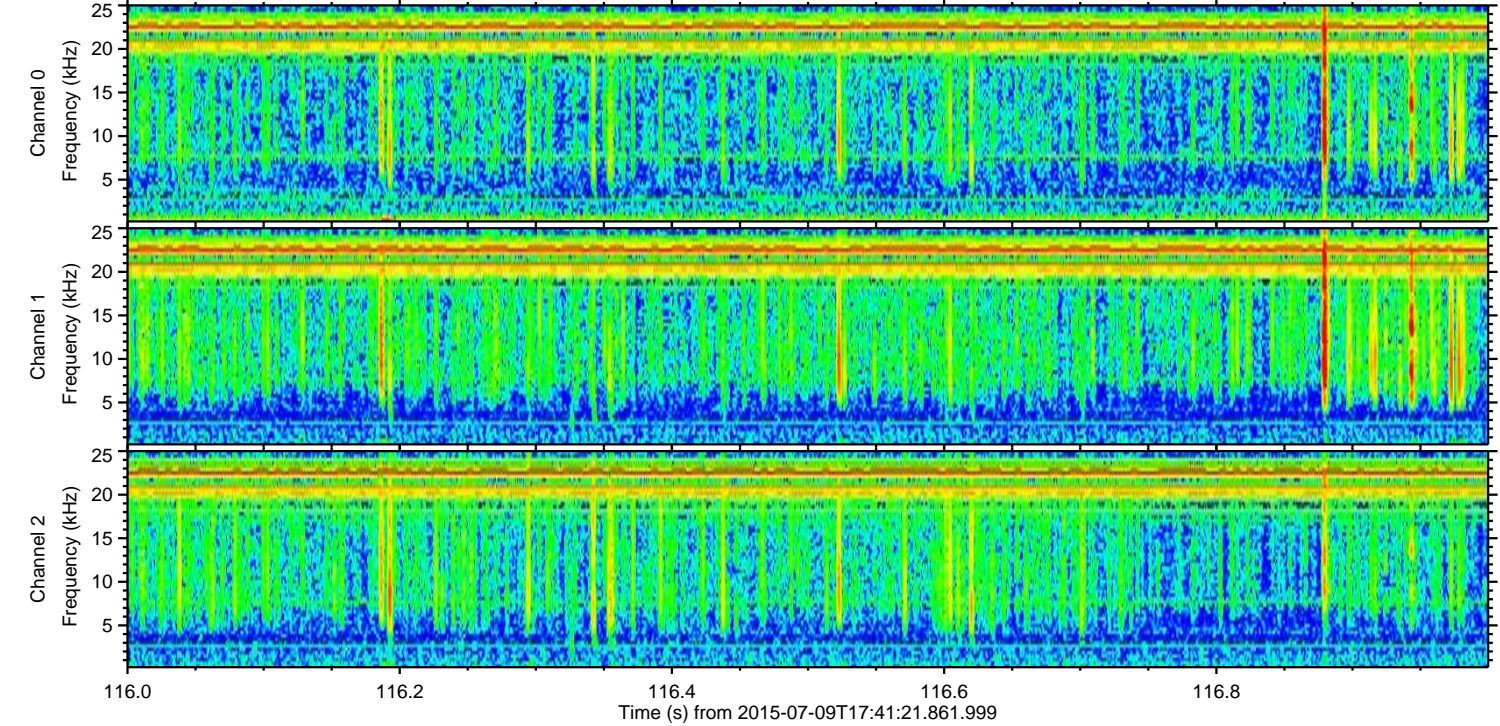
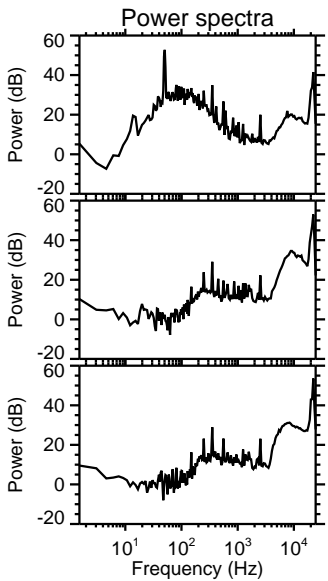
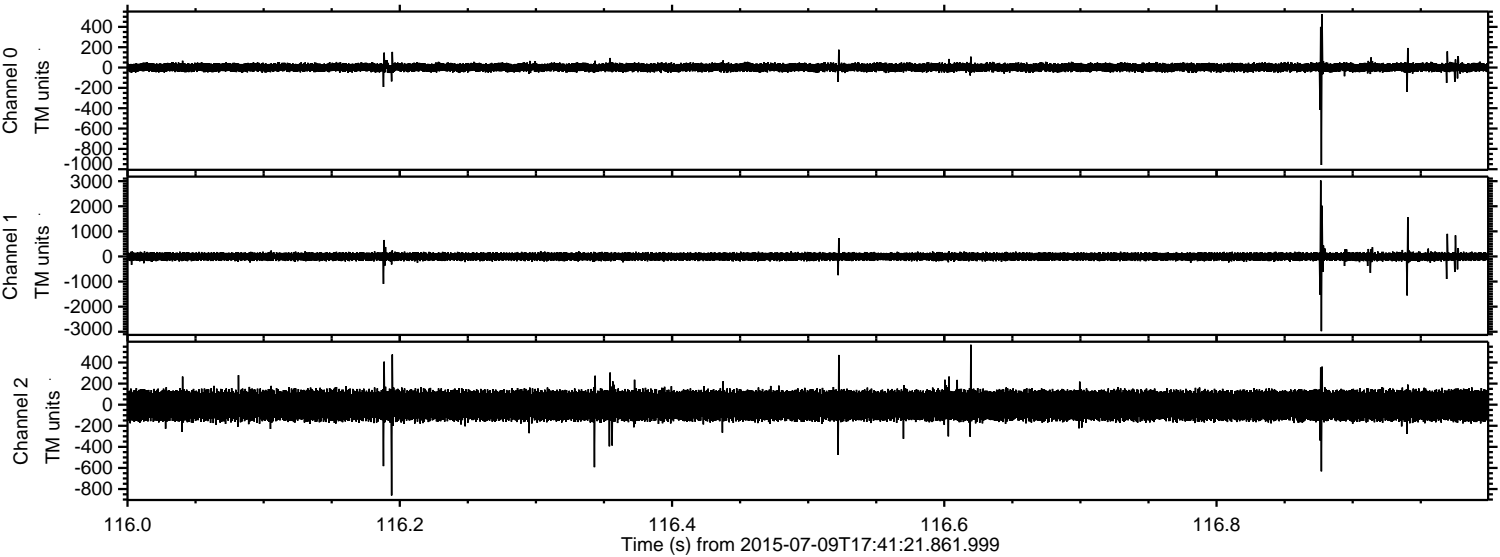



Processed Thu Jul 9 19:47:32 2015 by ELM ver.2012-10-06 from 001\_\_elm20150709\_174120\_\_dat00.bin

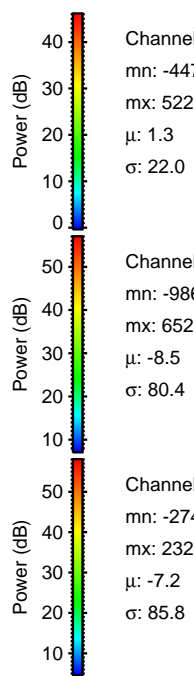
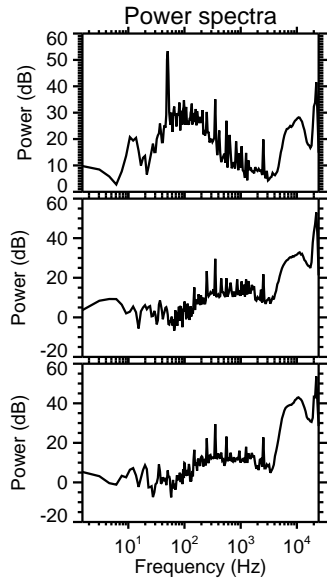
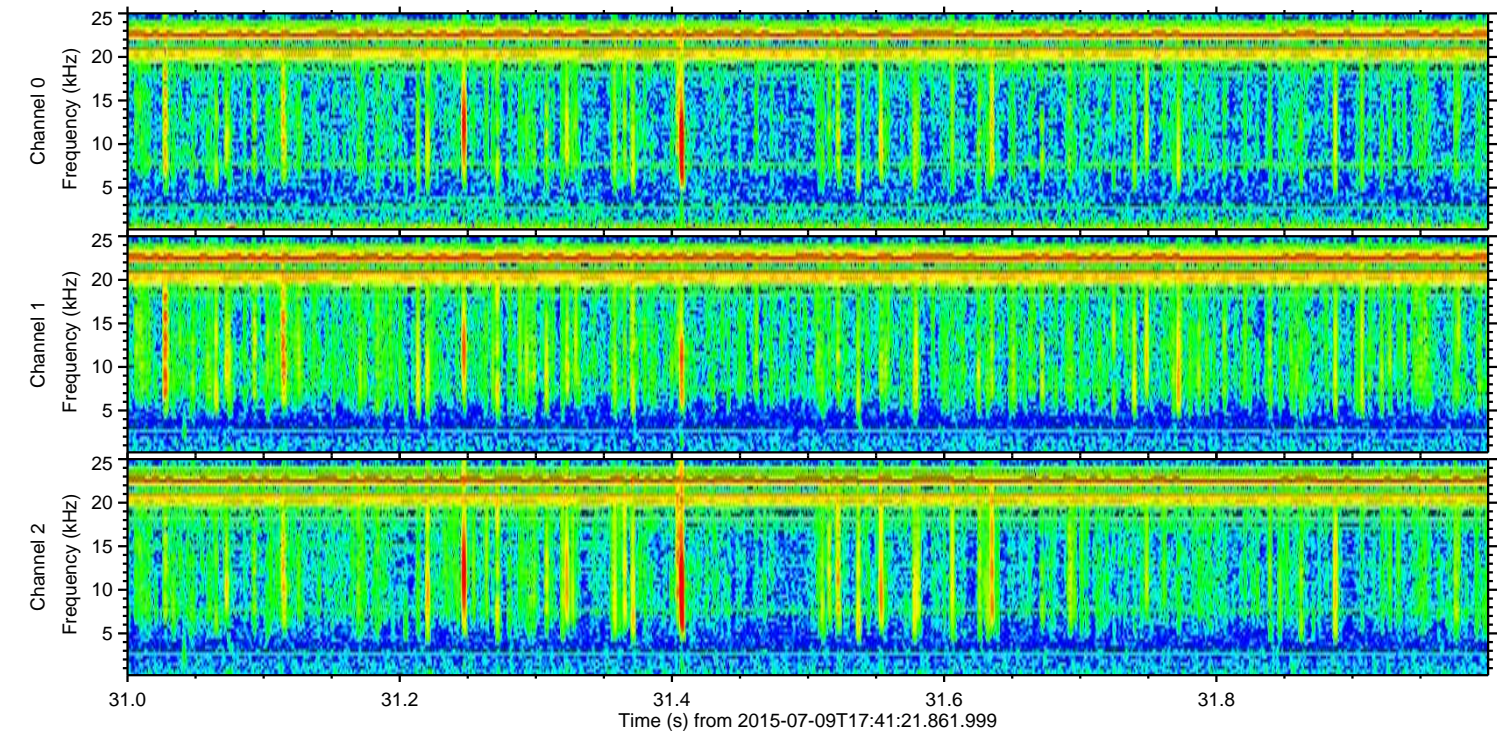
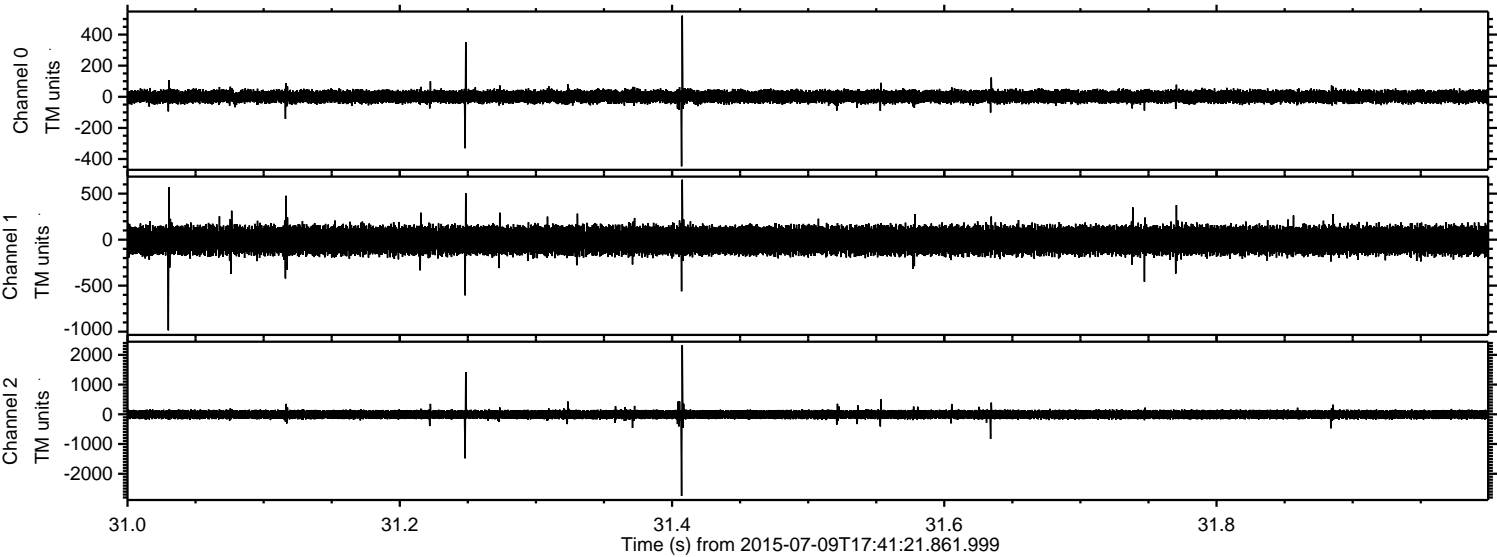

Power spectra

Channel 0  
mn: -447  
mx: 522  
 $\mu$ : 1.3  
 $\sigma$ : 22.0

Channel 1  
mn: -986  
mx: 652  
 $\mu$ : -8.5  
 $\sigma$ : 80.4

Channel 2  
mn: -2746  
mx: 2326  
 $\mu$ : -7.2  
 $\sigma$ : 85.8



Processed Thu Jul 9 19:47:33 2015 by ELM ver.2012-10-06 from 001\_\_elm20150709\_174120\_\_dat00.bin

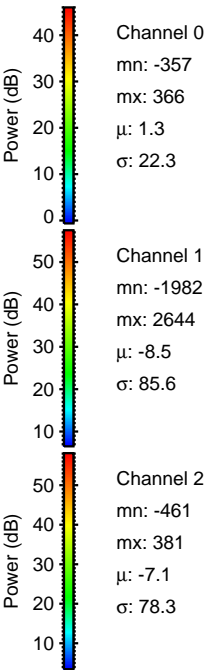
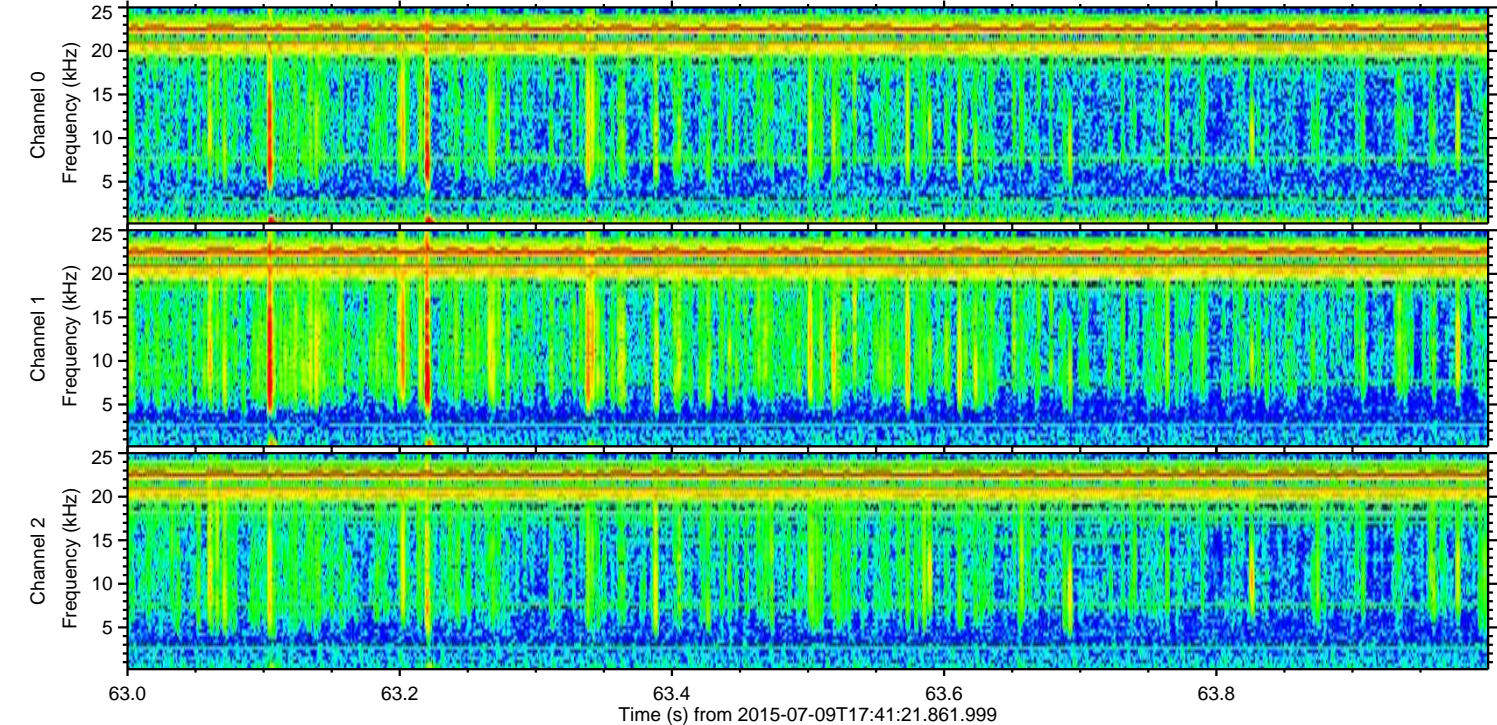
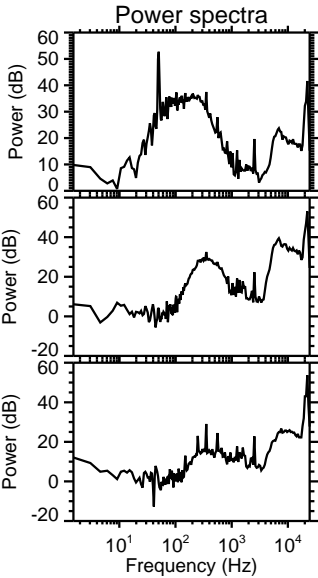
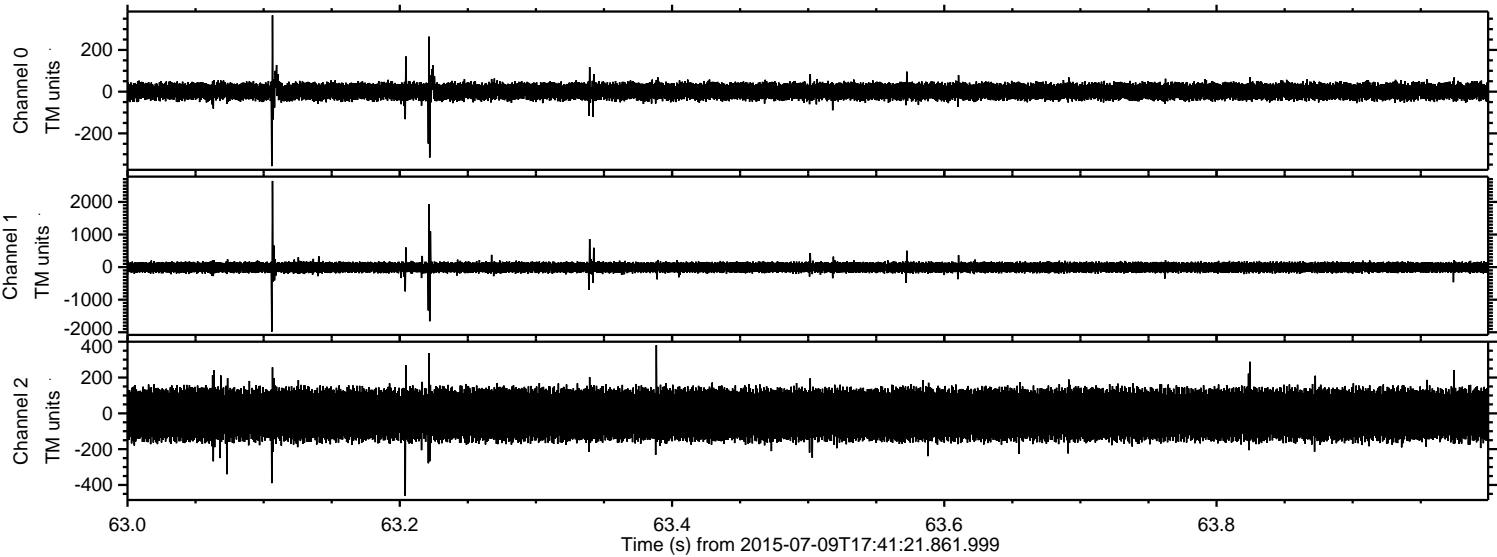



Processed Thu Jul 9 19:47:34 2015 by ELM ver.2012-10-06 from 001\_\_elm20150709\_174120\_\_dat00.bin

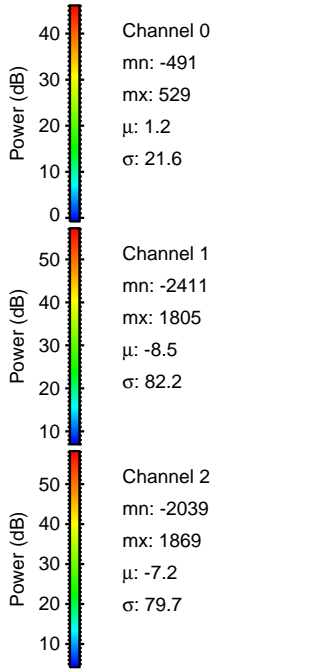
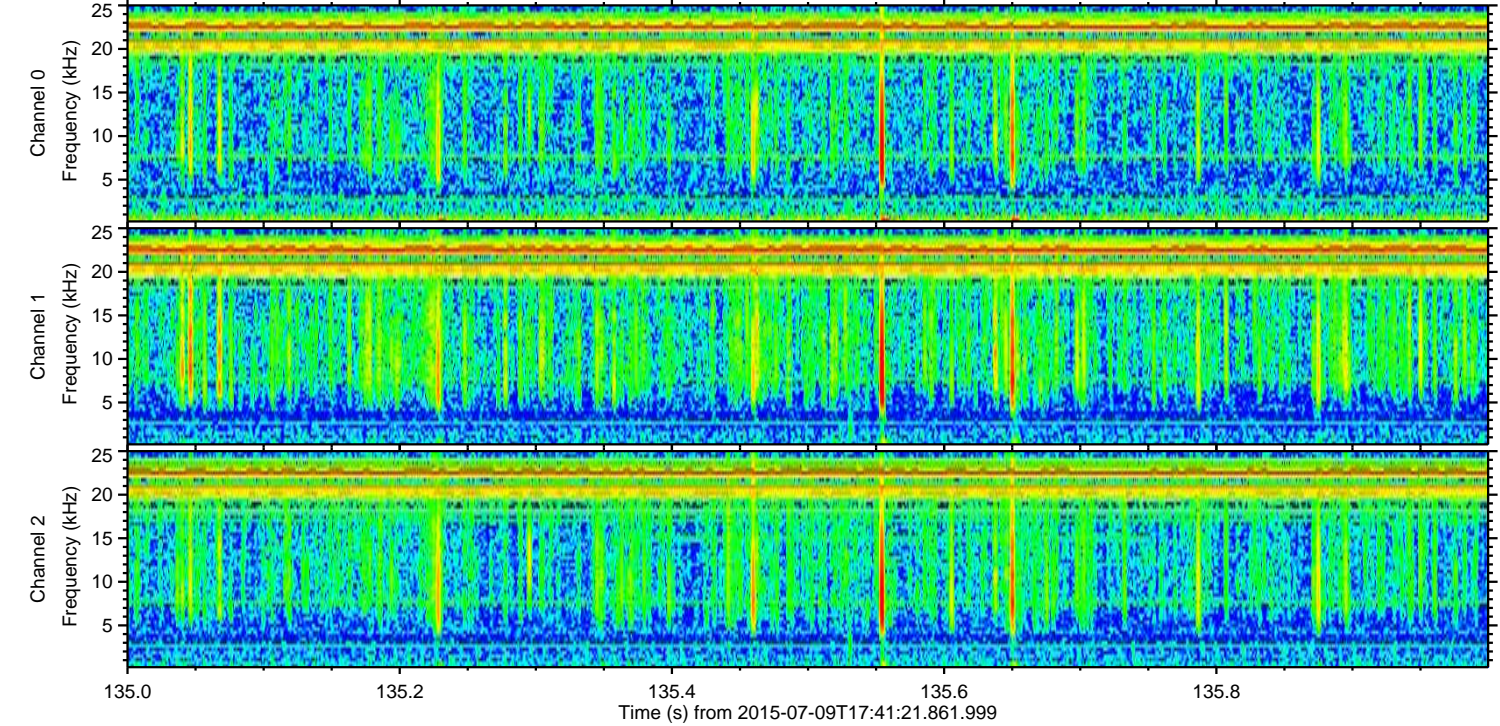
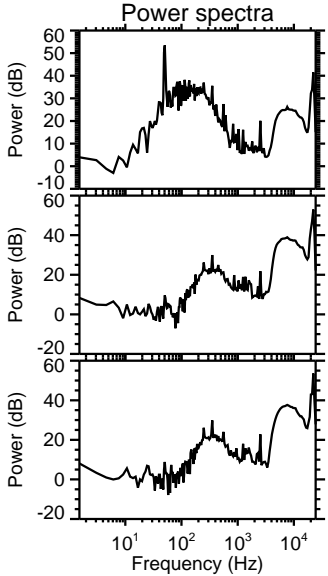
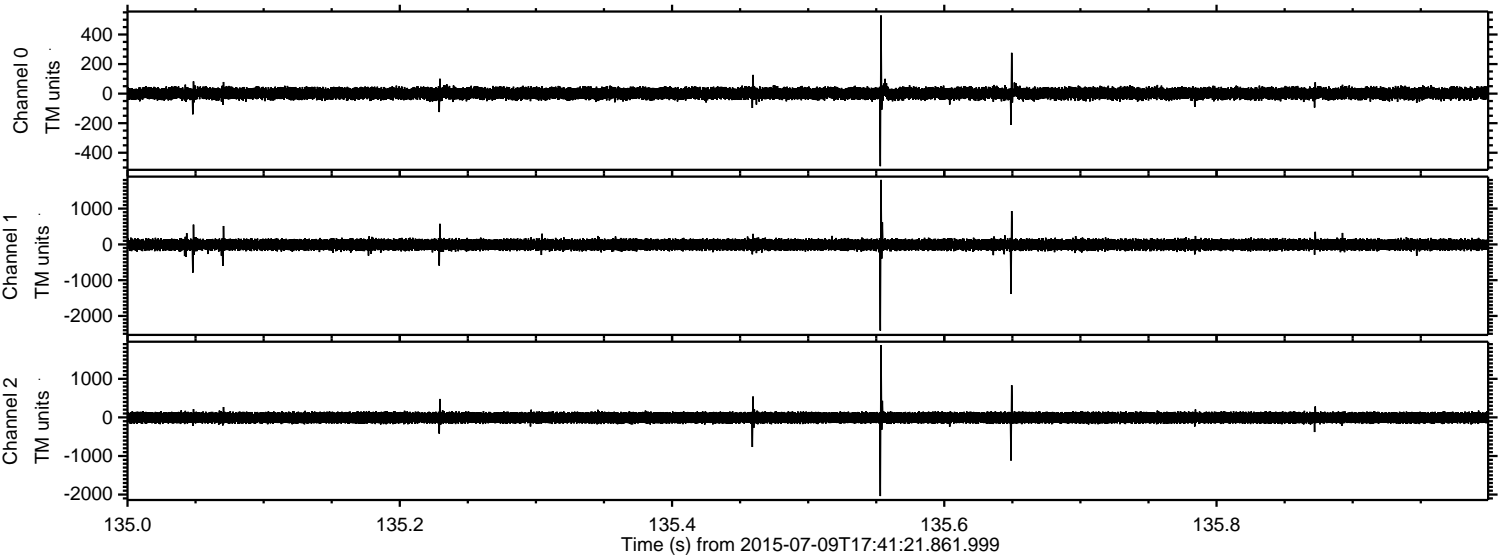



Processed Thu Jul 9 19:47:35 2015 by ELM ver.2012-10-06 from 001\_\_elm20150709\_174120\_\_dat00.bin

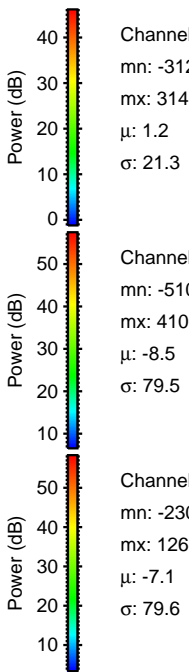
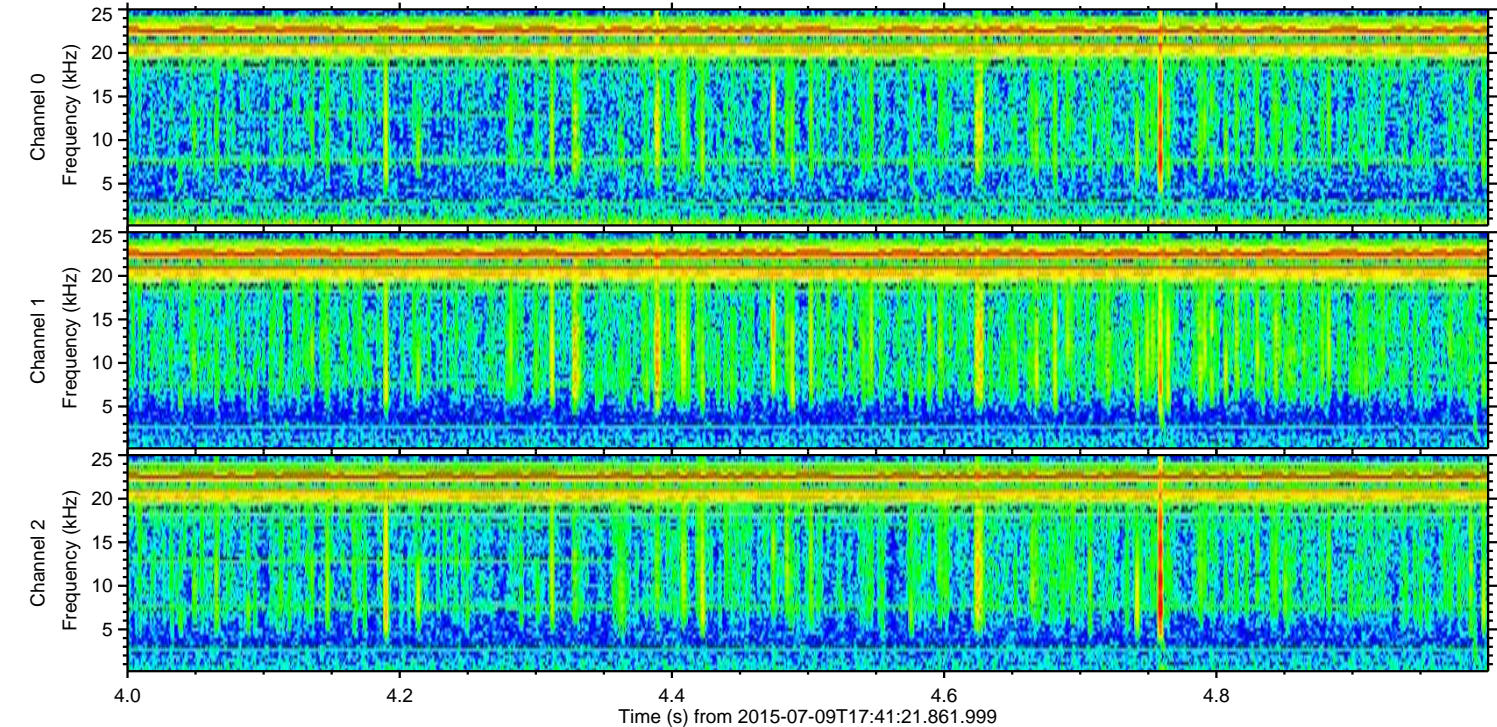
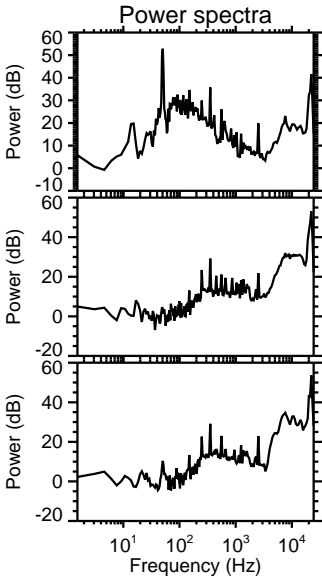
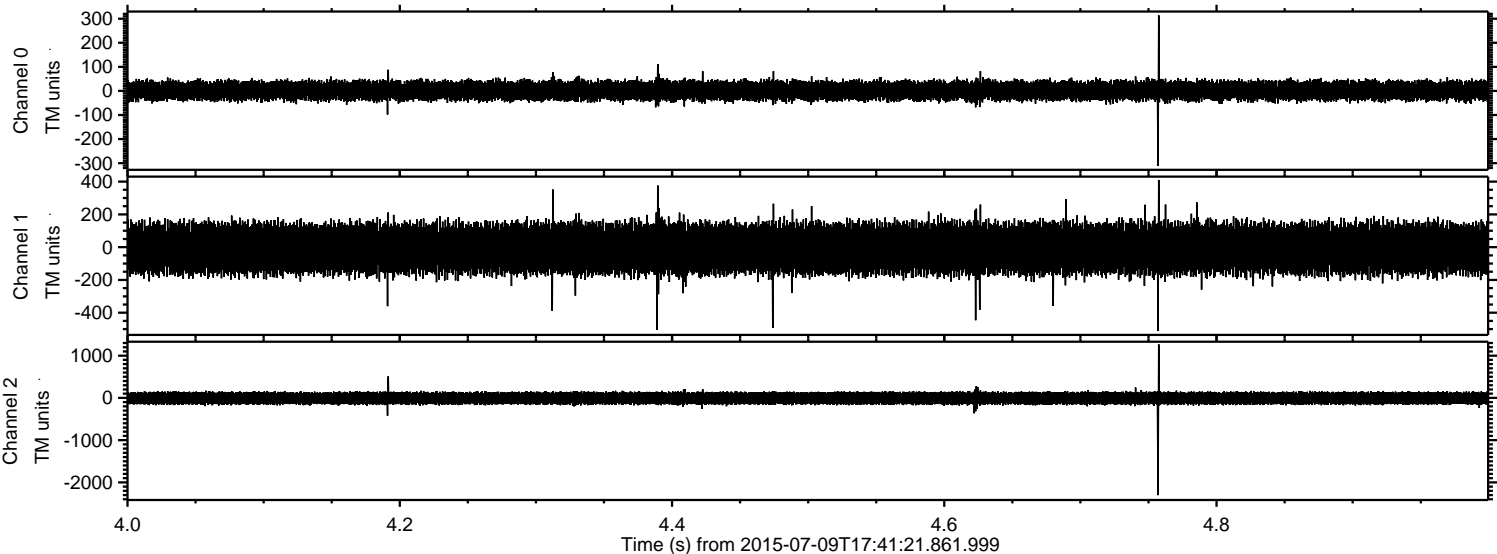

Channel 0  
mn: -312  
mx: 314  
 $\mu$ : 1.2  
 $\sigma$ : 21.3

Channel 1  
mn: -510  
mx: 410  
 $\mu$ : -8.5  
 $\sigma$ : 79.5

Channel 2  
mn: -2302  
mx: 1267  
 $\mu$ : -7.1  
 $\sigma$ : 79.6



Processed Thu Jul 9 19:47:36 2015 by ELM ver.2012-10-06 from 001\_\_elm20150709\_174120\_\_dat00.bin

