

ELMAVAN 3D WAVEFORMS (Measured data sampled at 50 kHz) 51000 packets of 144 samples from 2015-07-09T17:16:20.817.000.

Processed Thu Jul 9 19:23:07 2015 by ELM ver.2012-10-06 from 001__elm20150709_171619__dat00.bin

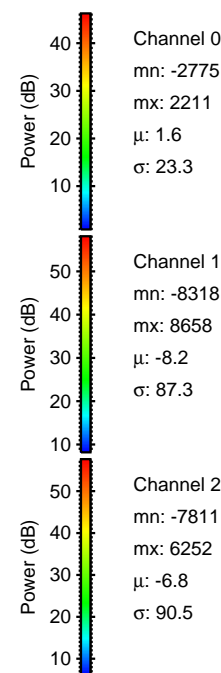

Processed Thu Jul 9 19:23:23 2015 by ELM ver.2012-10-06 from 001__elm20150709_171619__dat00.bin

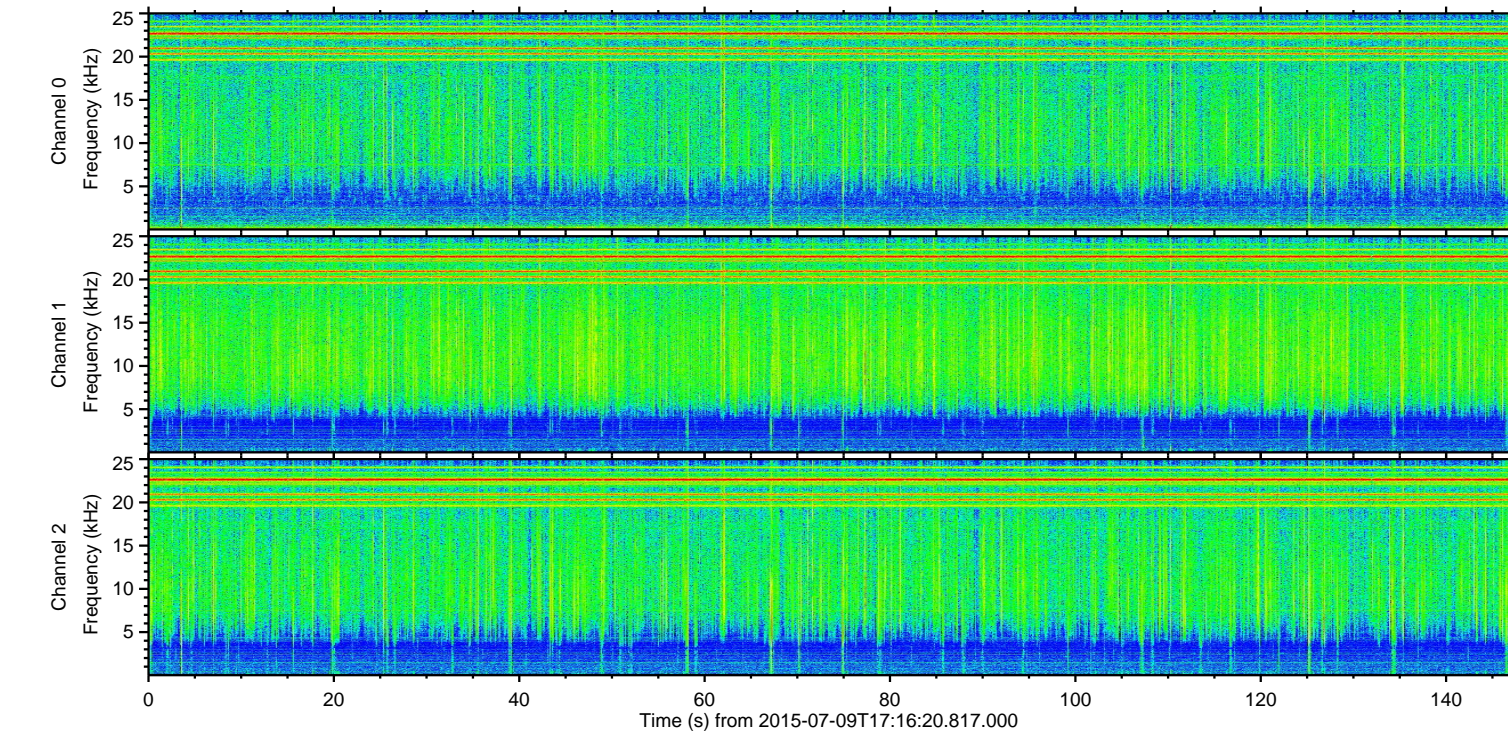
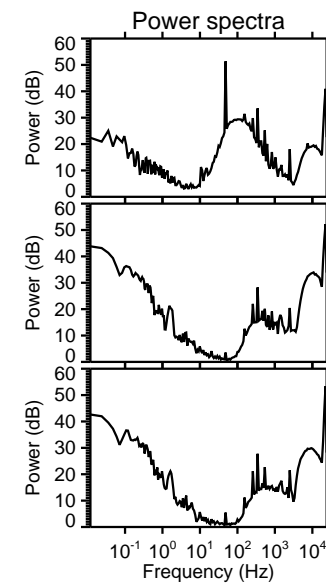
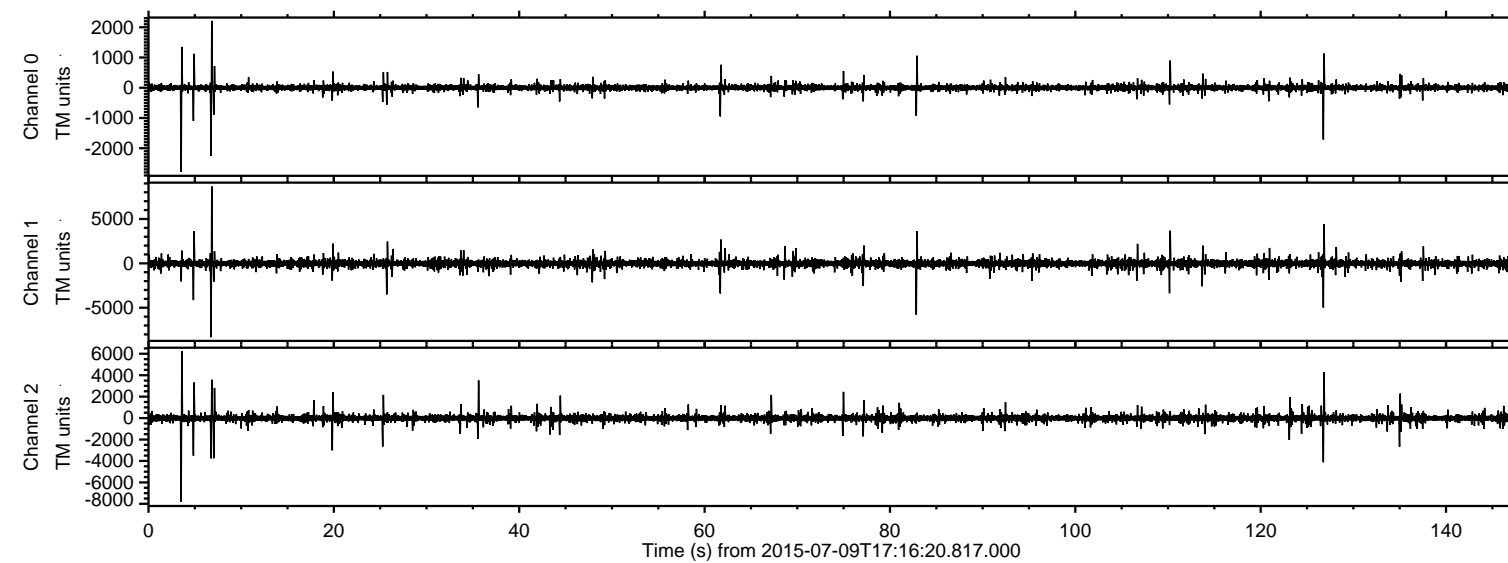
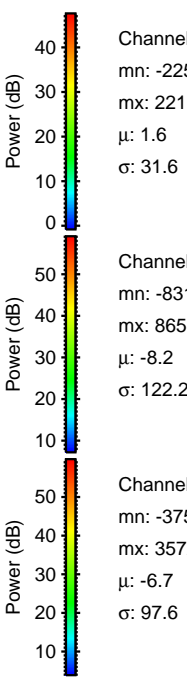
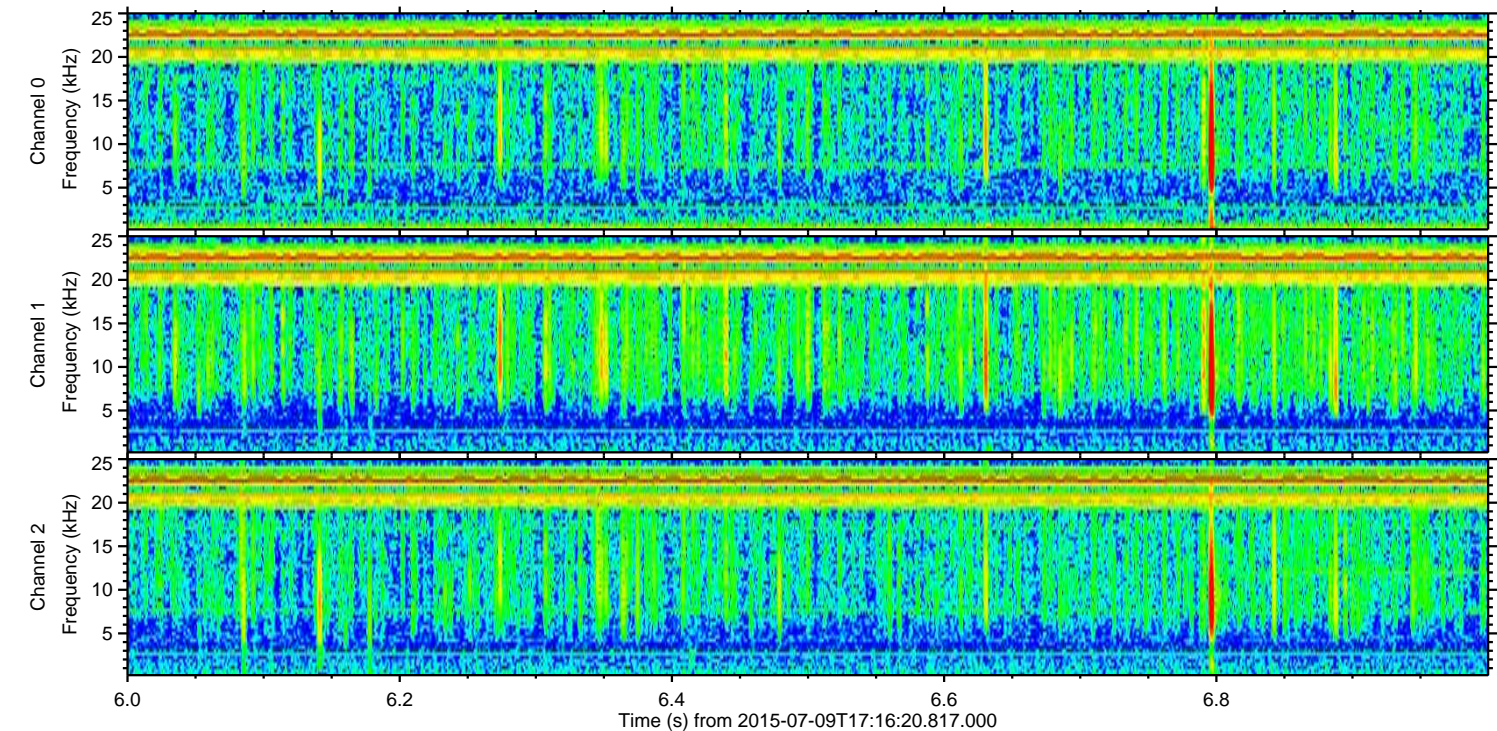
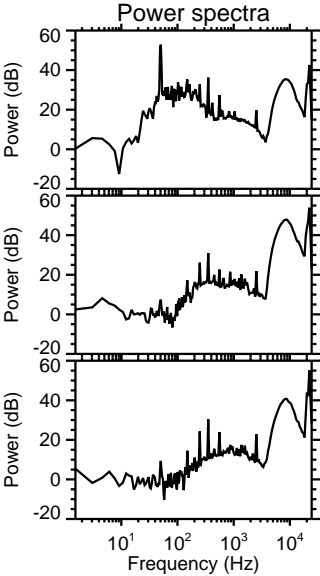
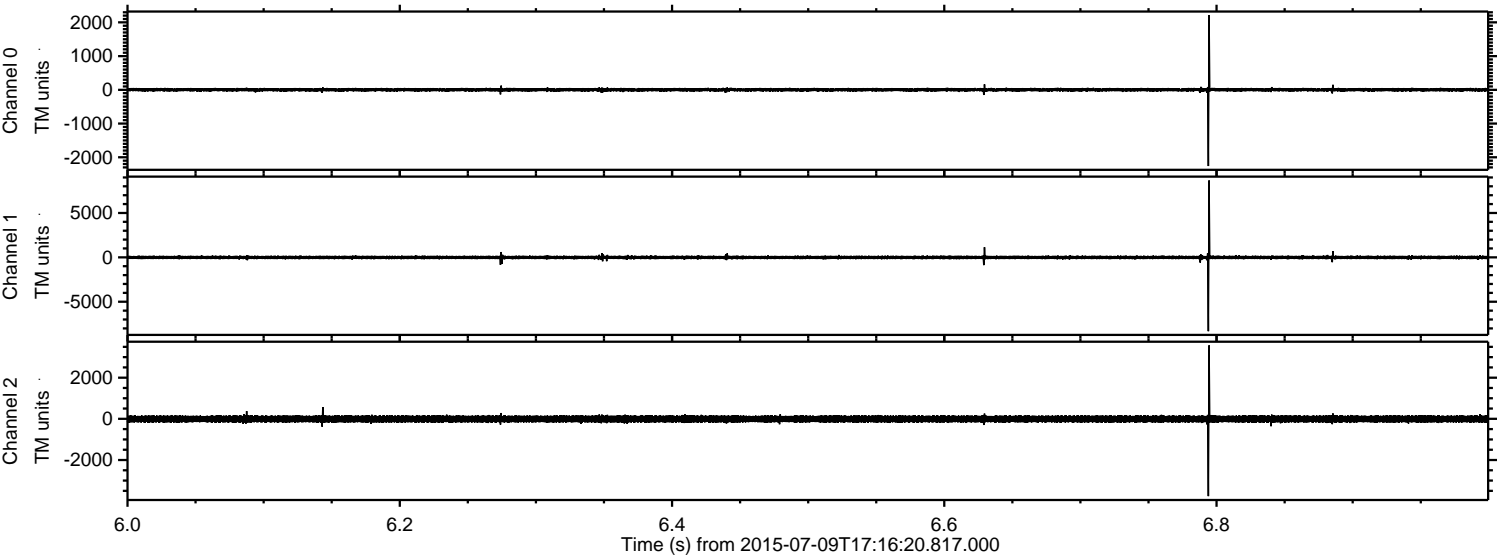

ELMAVAN 3D WAVEFORMS (Measured data sampled at 50 kHz) 51000 packets of 144 samples from 2015-07-09T17:16:20.817.000. Part 4/147

Processed Thu Jul 9 19:23:24 2015 by ELM ver.2012-10-06 from 001__elm20150709_171619__dat00.bin

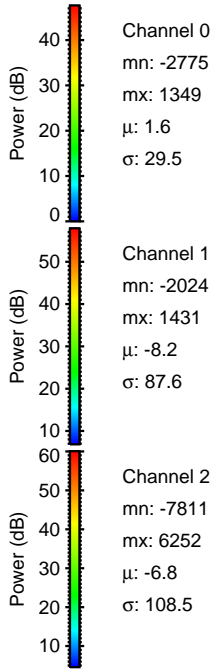
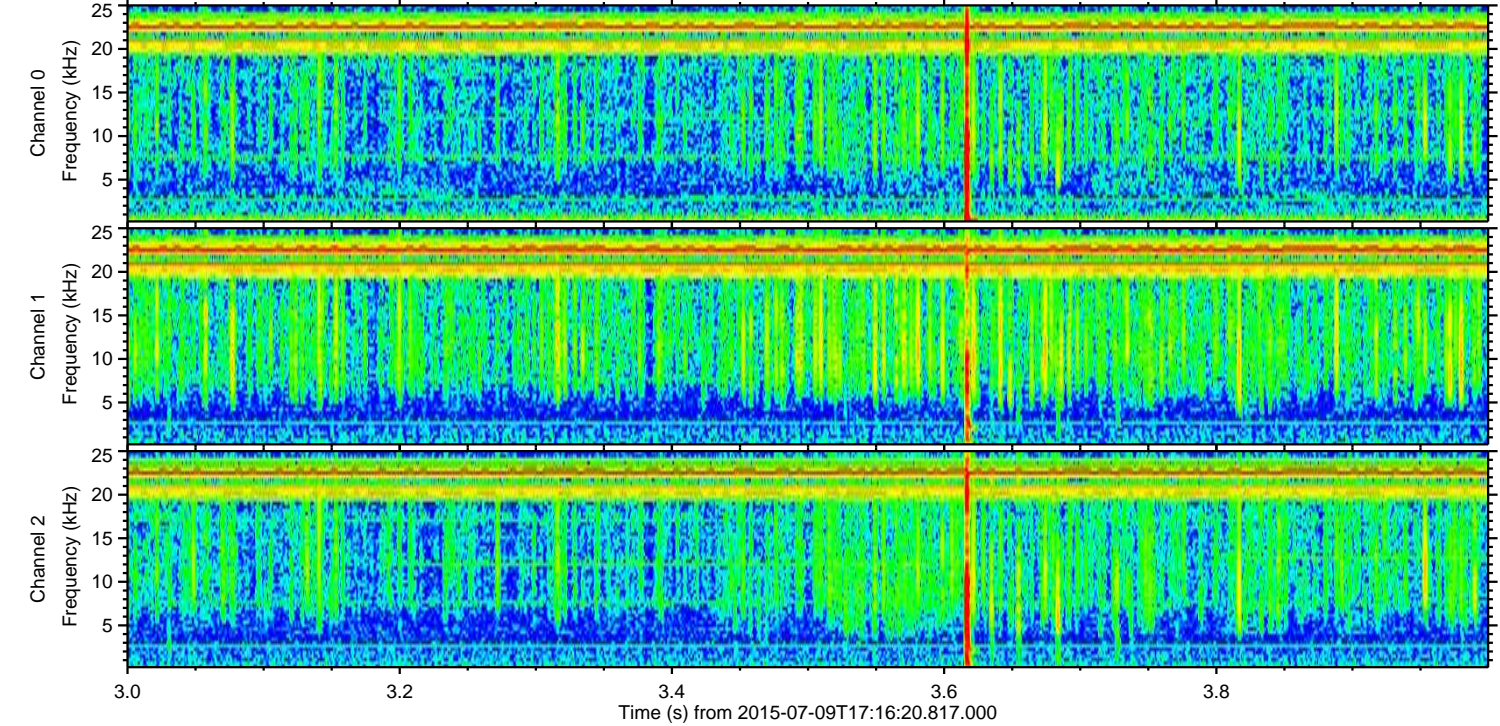
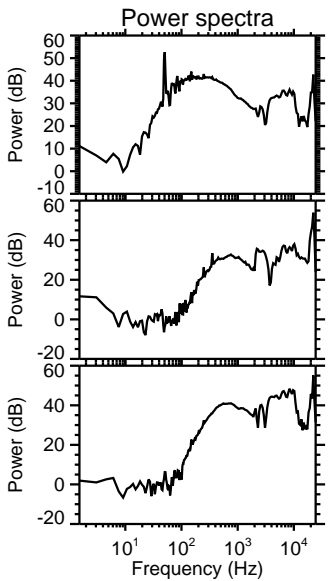
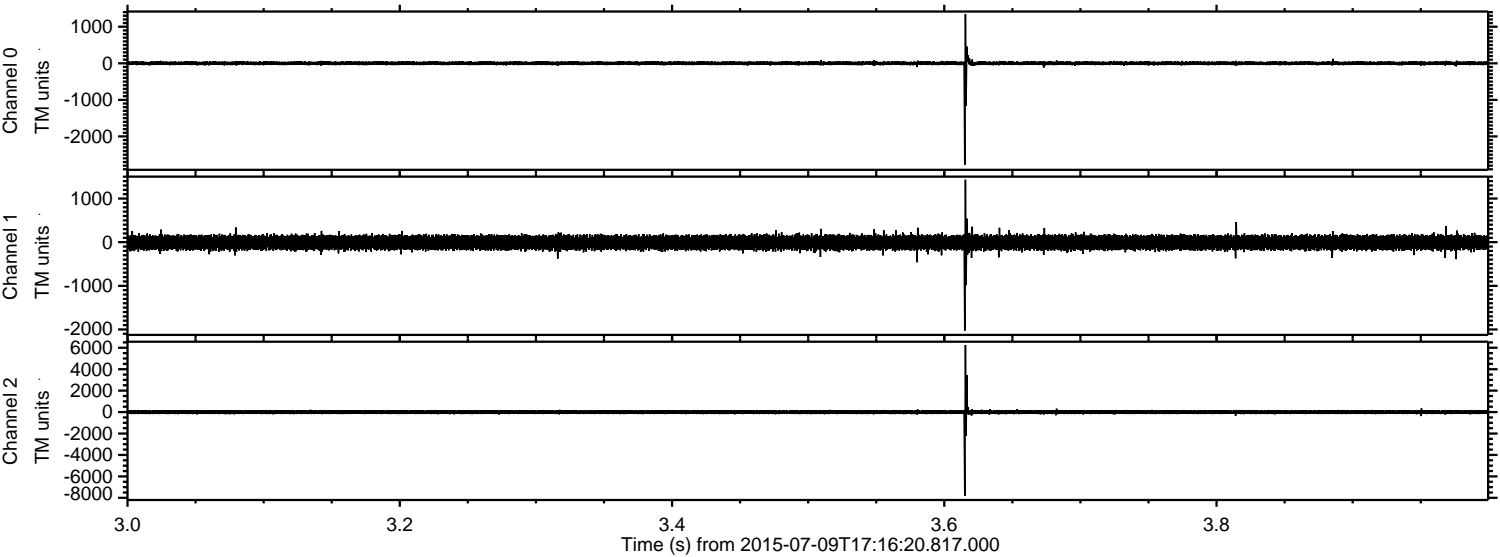

Processed Thu Jul 9 19:23:25 2015 by ELM ver.2012-10-06 from 001__elm20150709_171619__dat00.bin

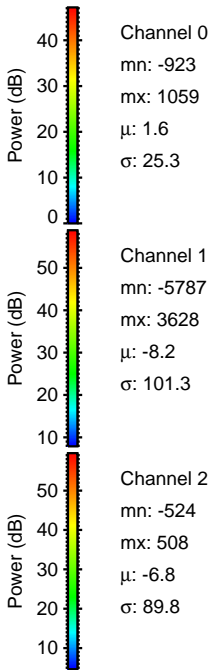
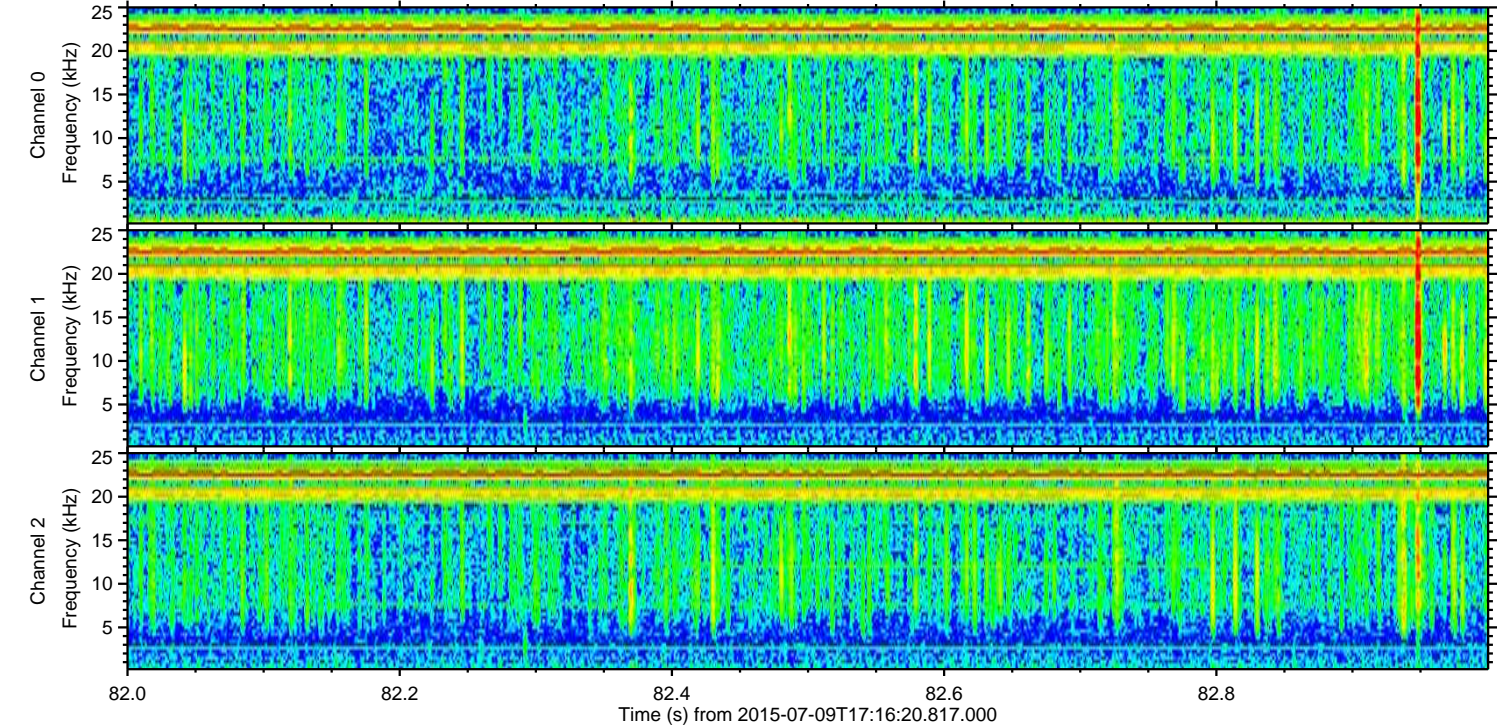
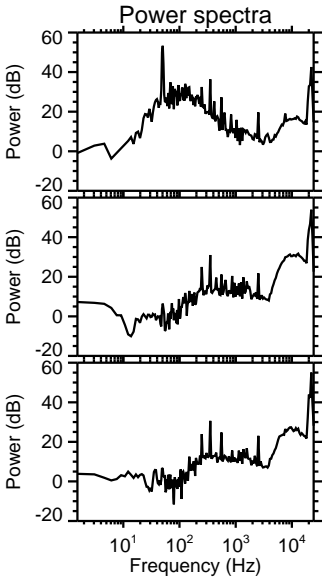
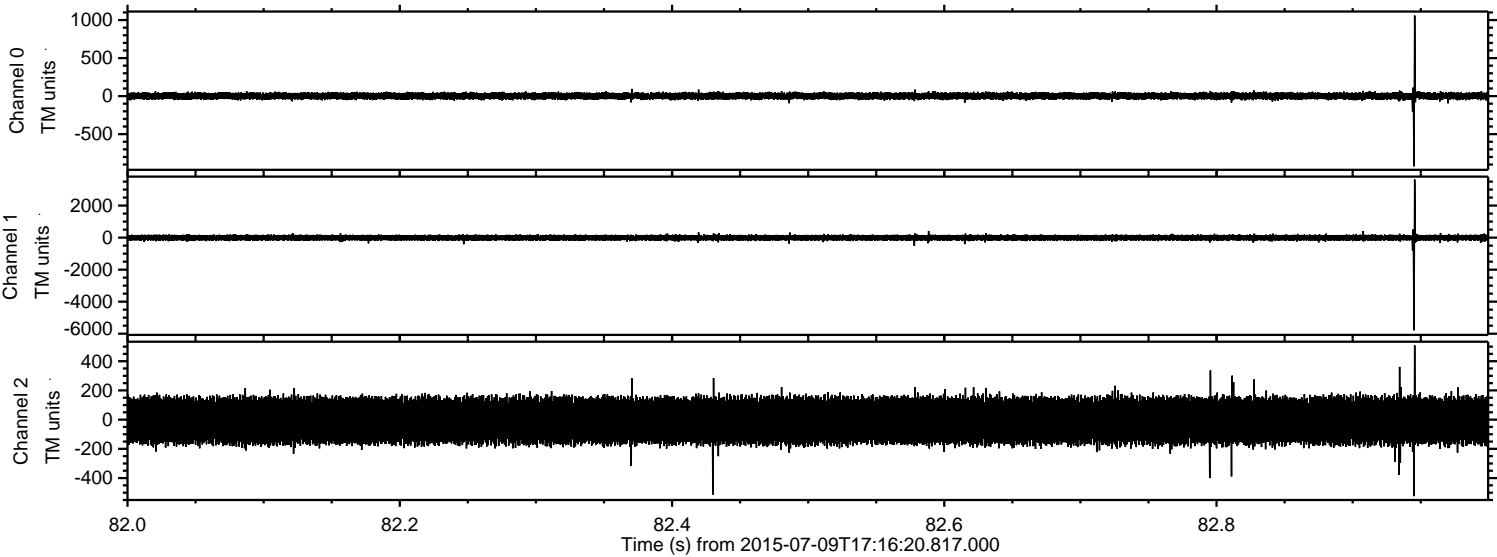

ELMAVAN 3D WAVEFORMS (Measured data sampled at 50 kHz) 51000 packets of 144 samples from 2015-07-09T17:16:20.817.000. Part 127/147

Processed Thu Jul 9 19:23:26 2015 by ELM ver.2012-10-06 from 001__elm20150709_171619__dat00.bin

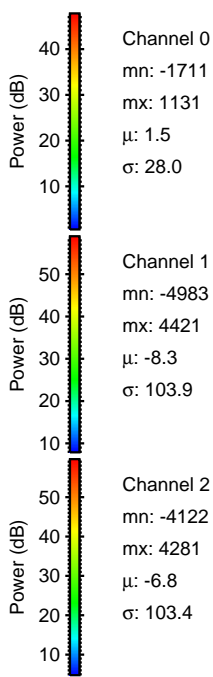
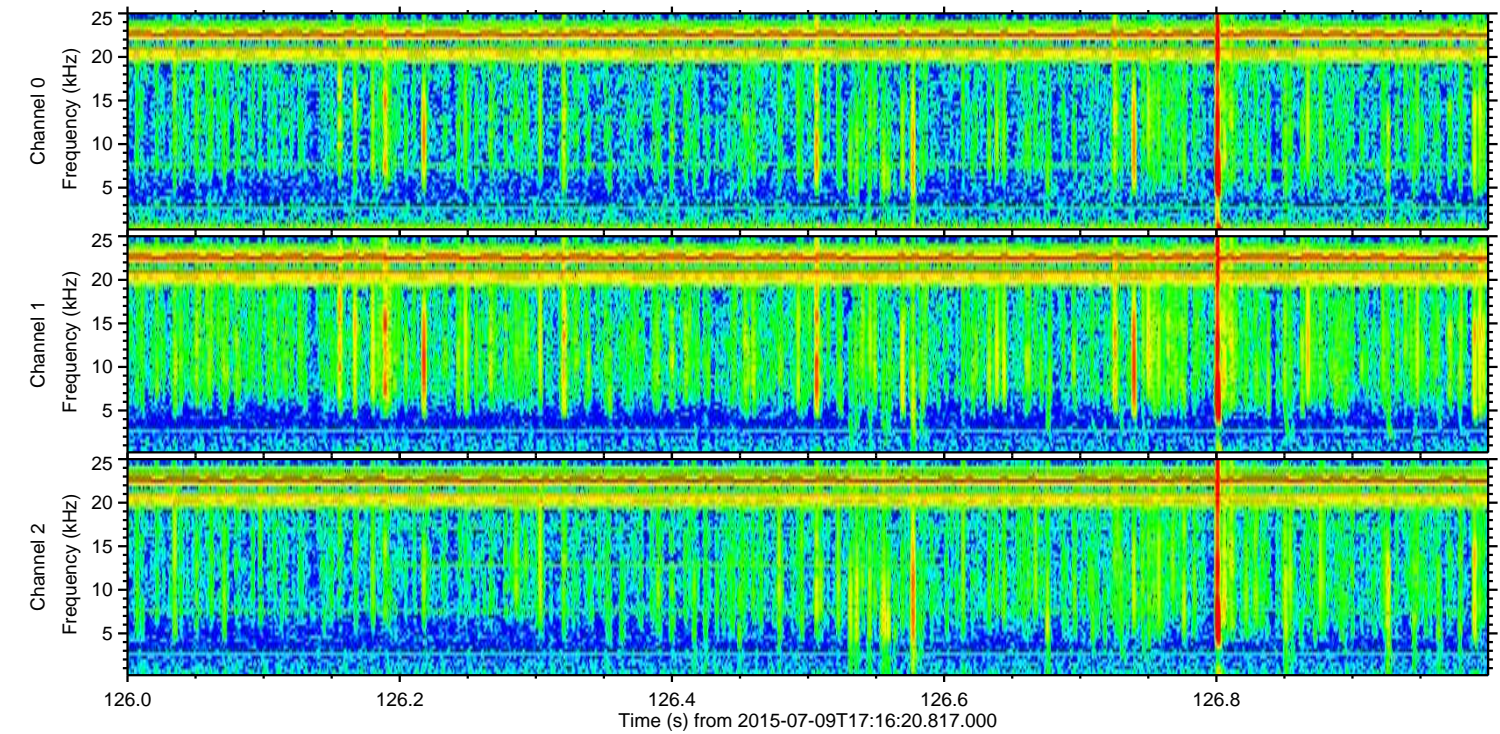
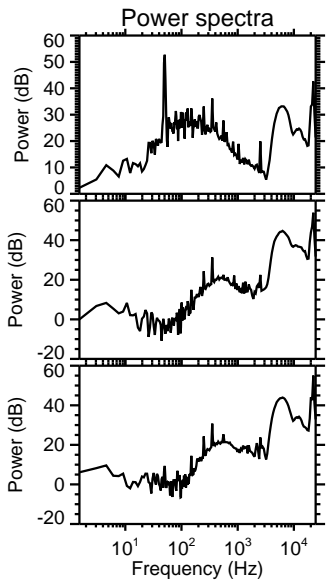
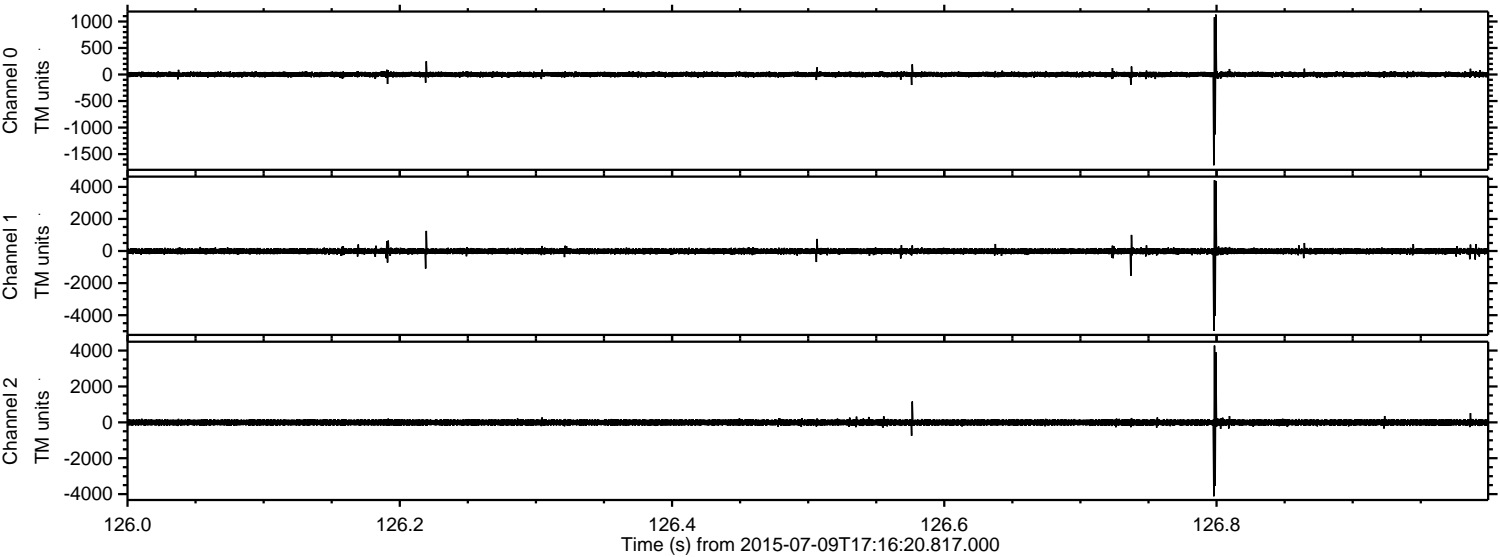

Processed Thu Jul 9 19:23:27 2015 by ELM ver.2012-10-06 from 001__elm20150709_171619__dat00.bin

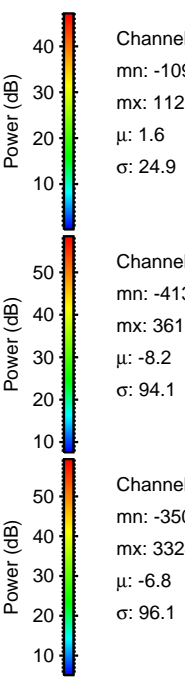
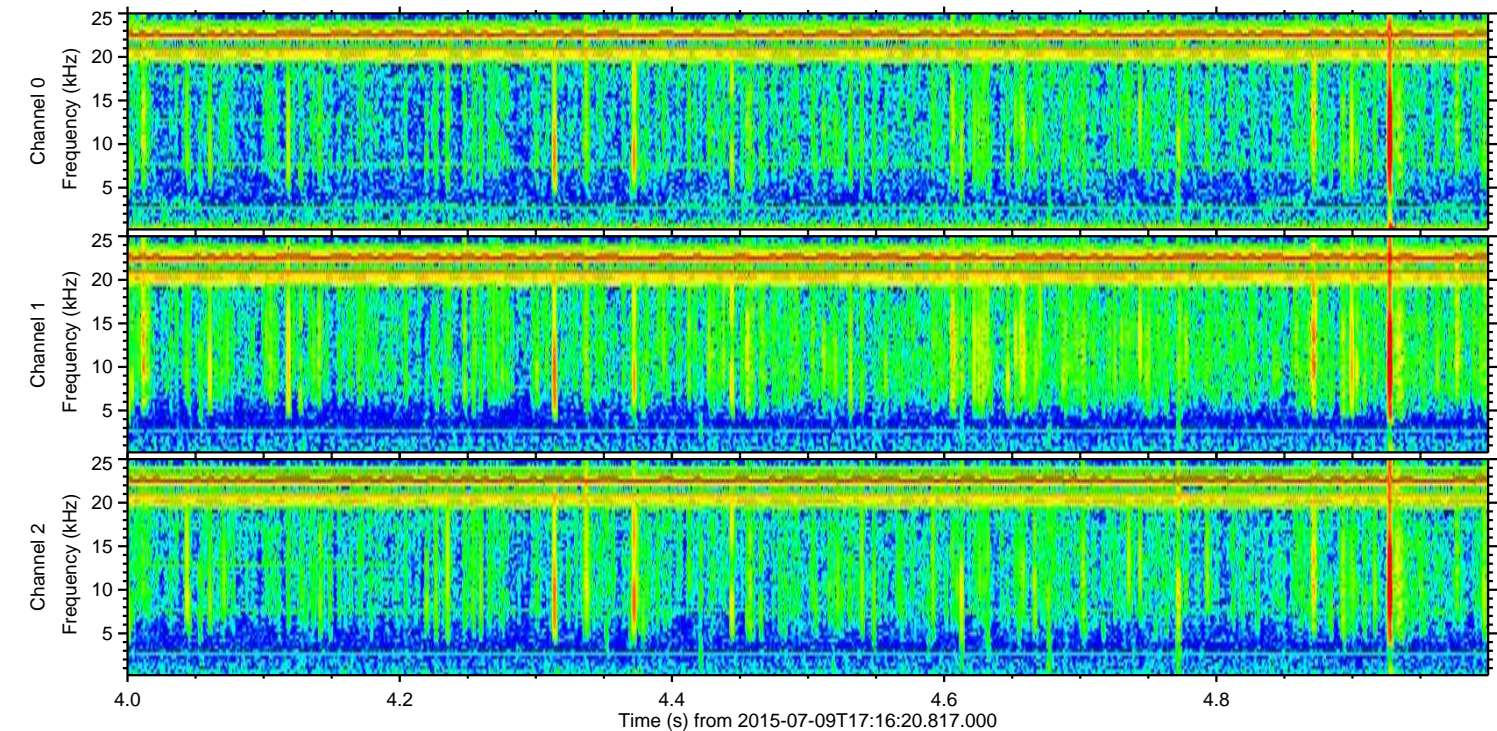
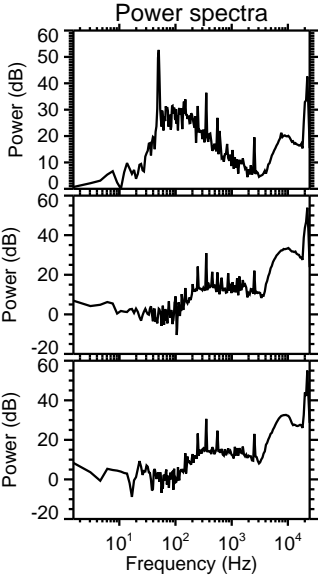
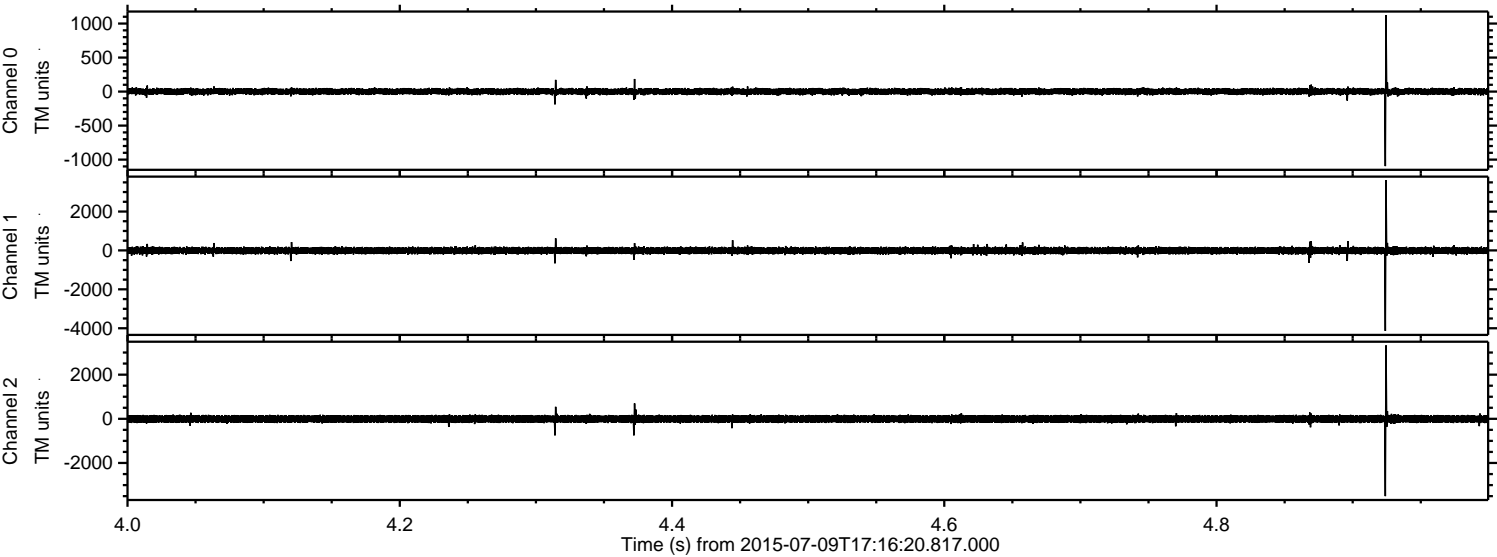

Processed Thu Jul 9 19:23:28 2015 by ELM ver.2012-10-06 from 001__elm20150709_171619__dat00.bin

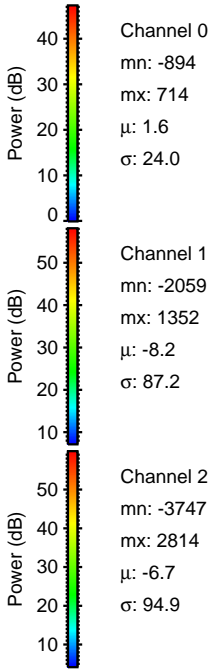
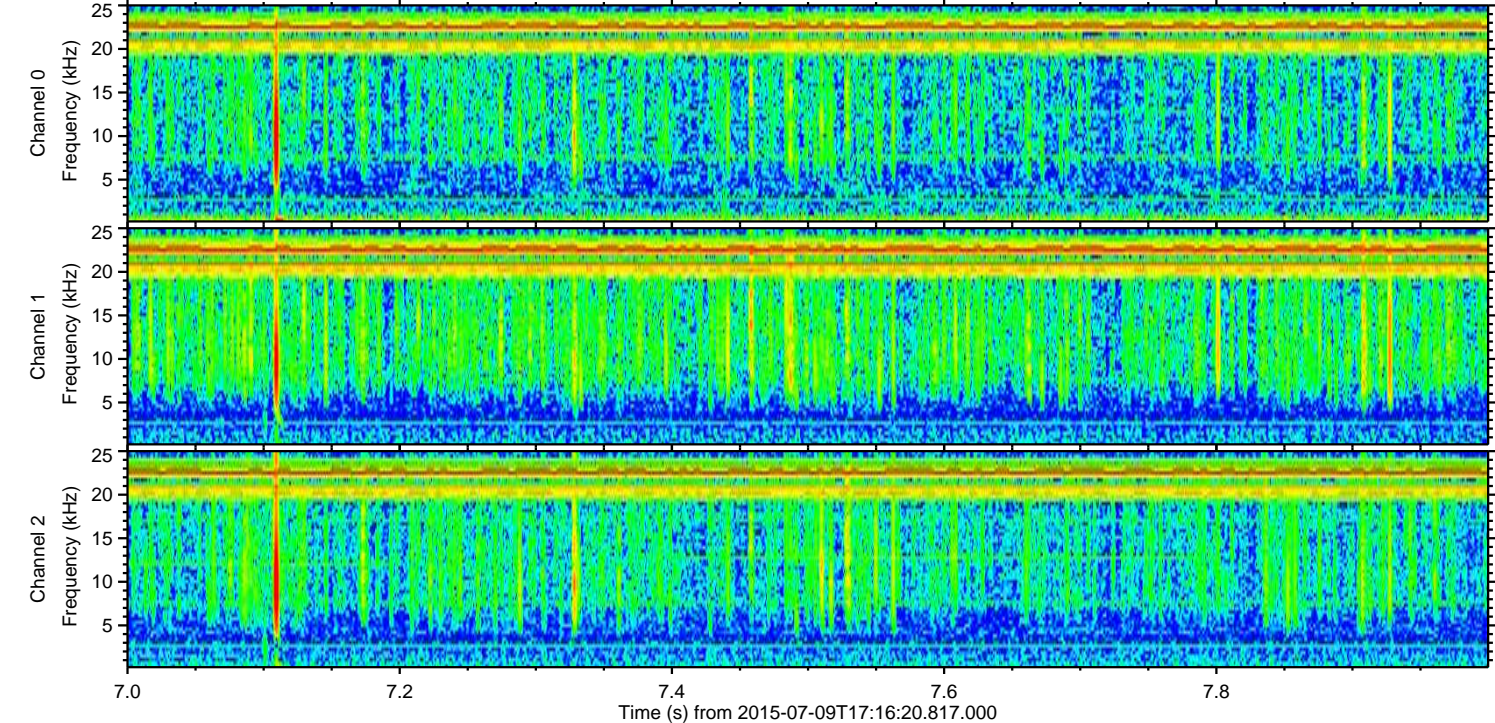
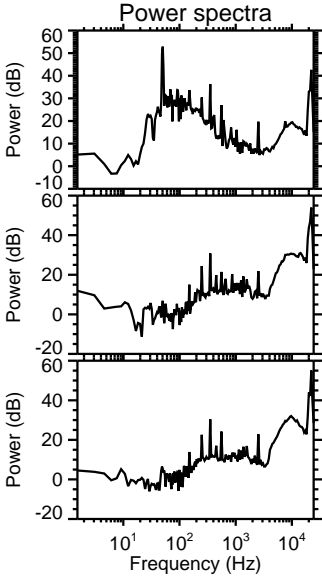
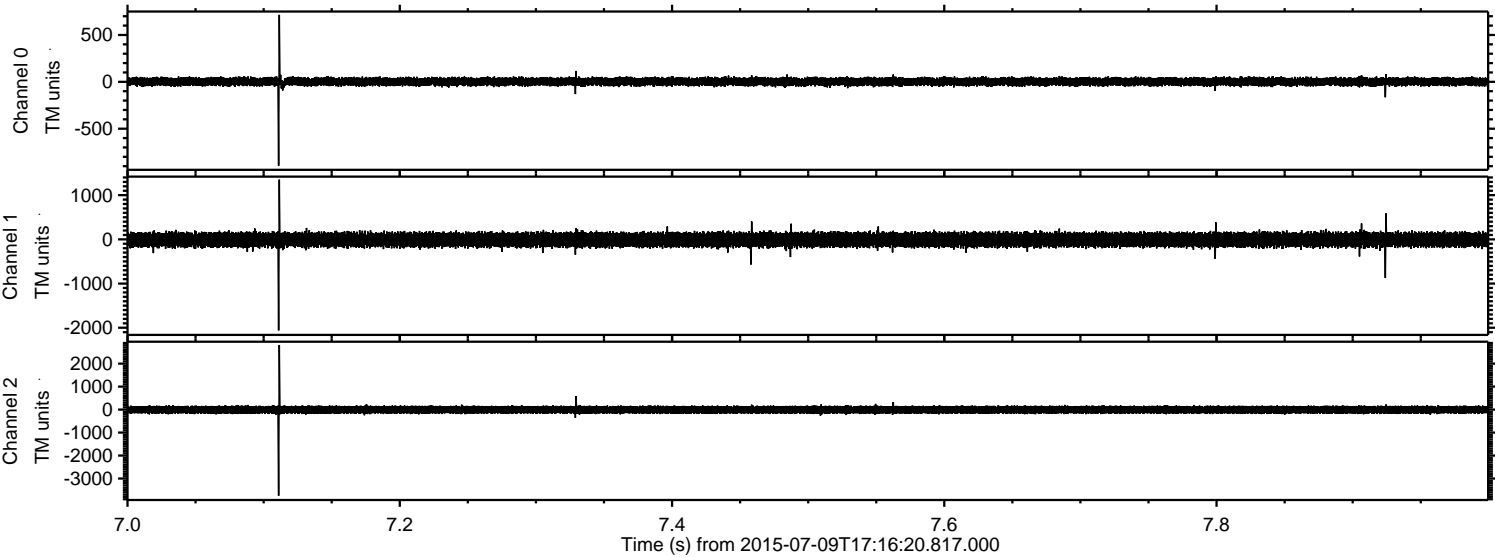

Processed Thu Jul 9 19:23:29 2015 by ELM ver.2012-10-06 from 001__elm20150709_171619__dat00.bin

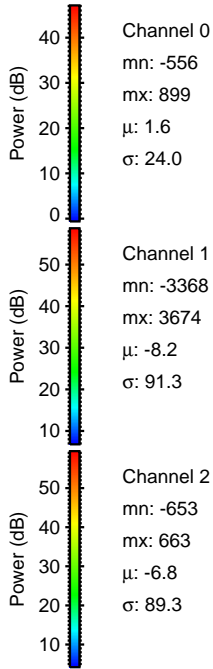
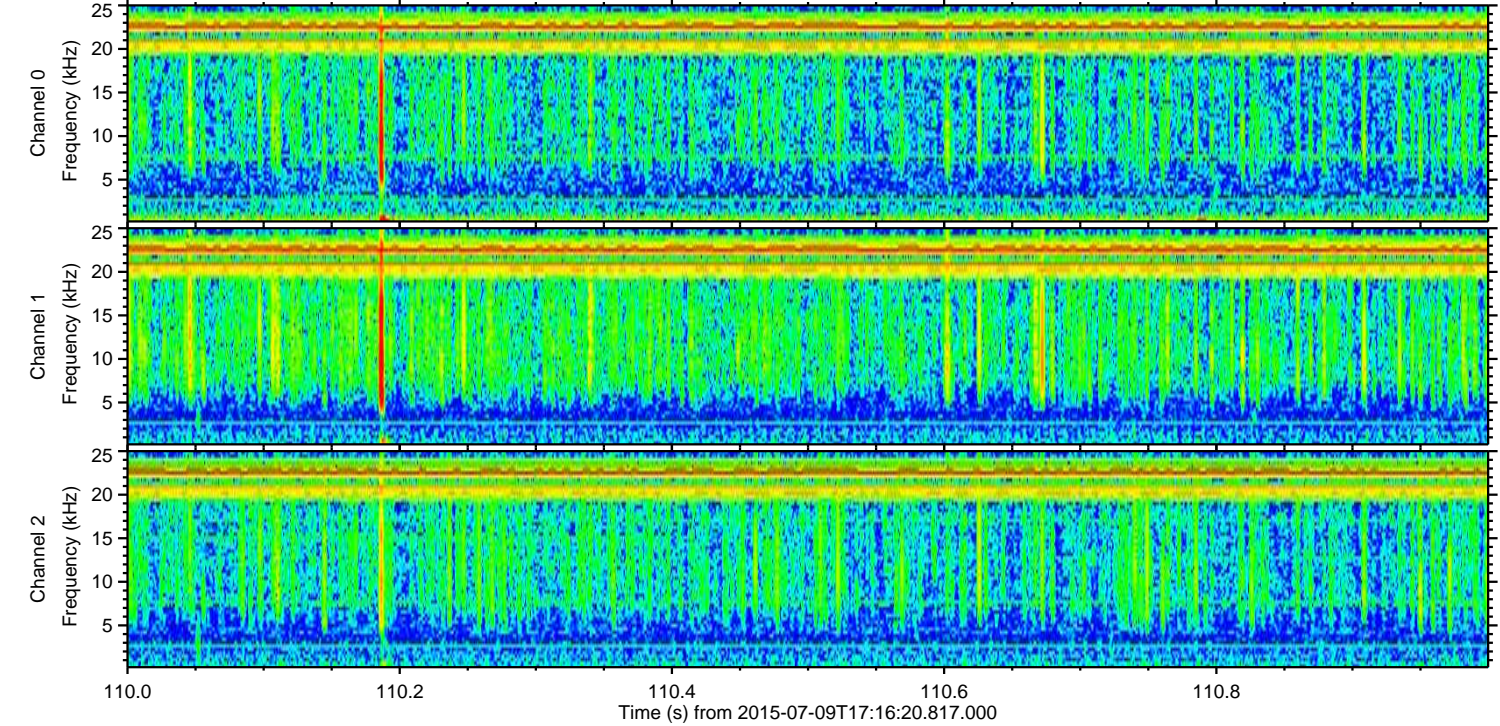
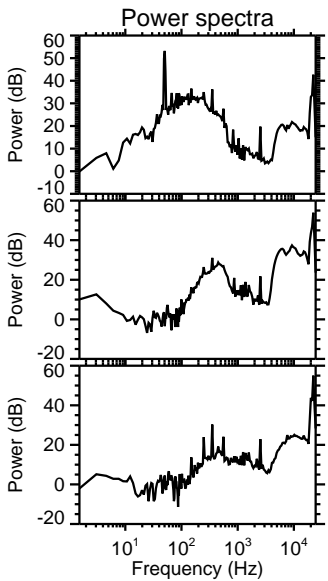
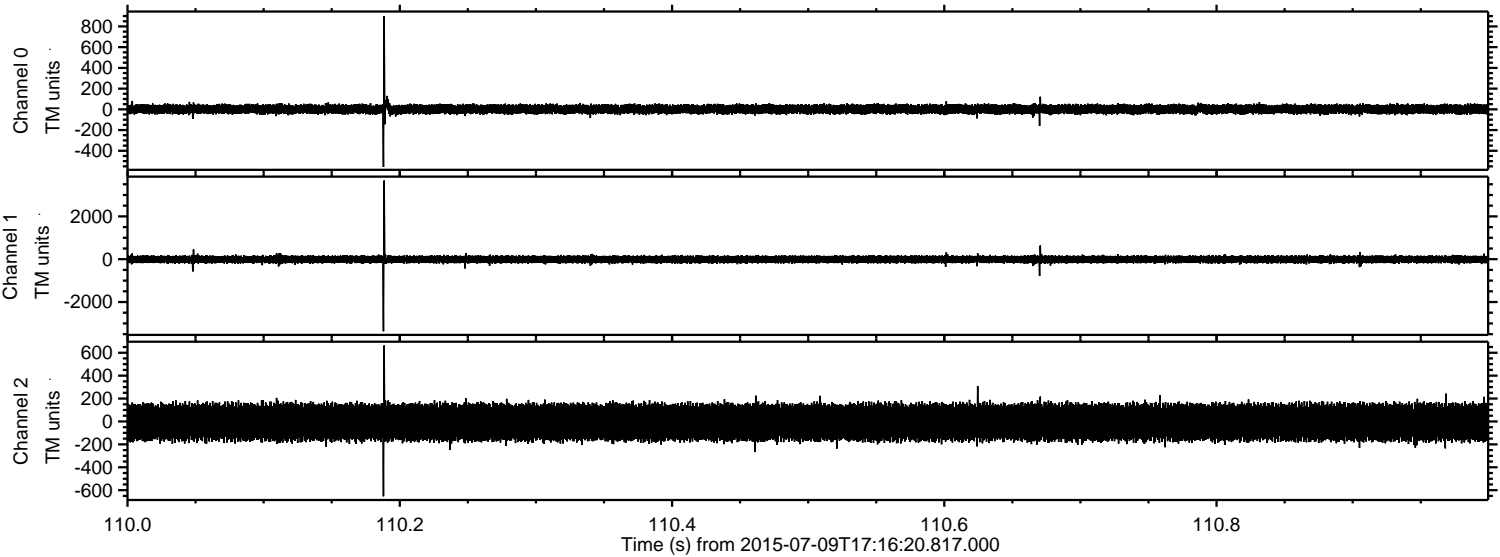

Processed Thu Jul 9 19:23:30 2015 by ELM ver.2012-10-06 from 001__elm20150709_171619__dat00.bin

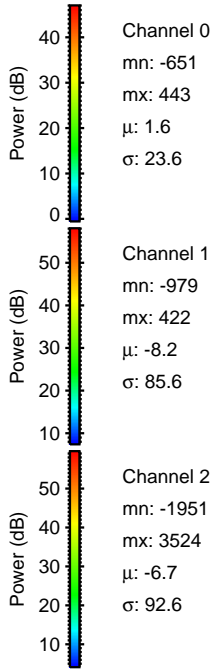
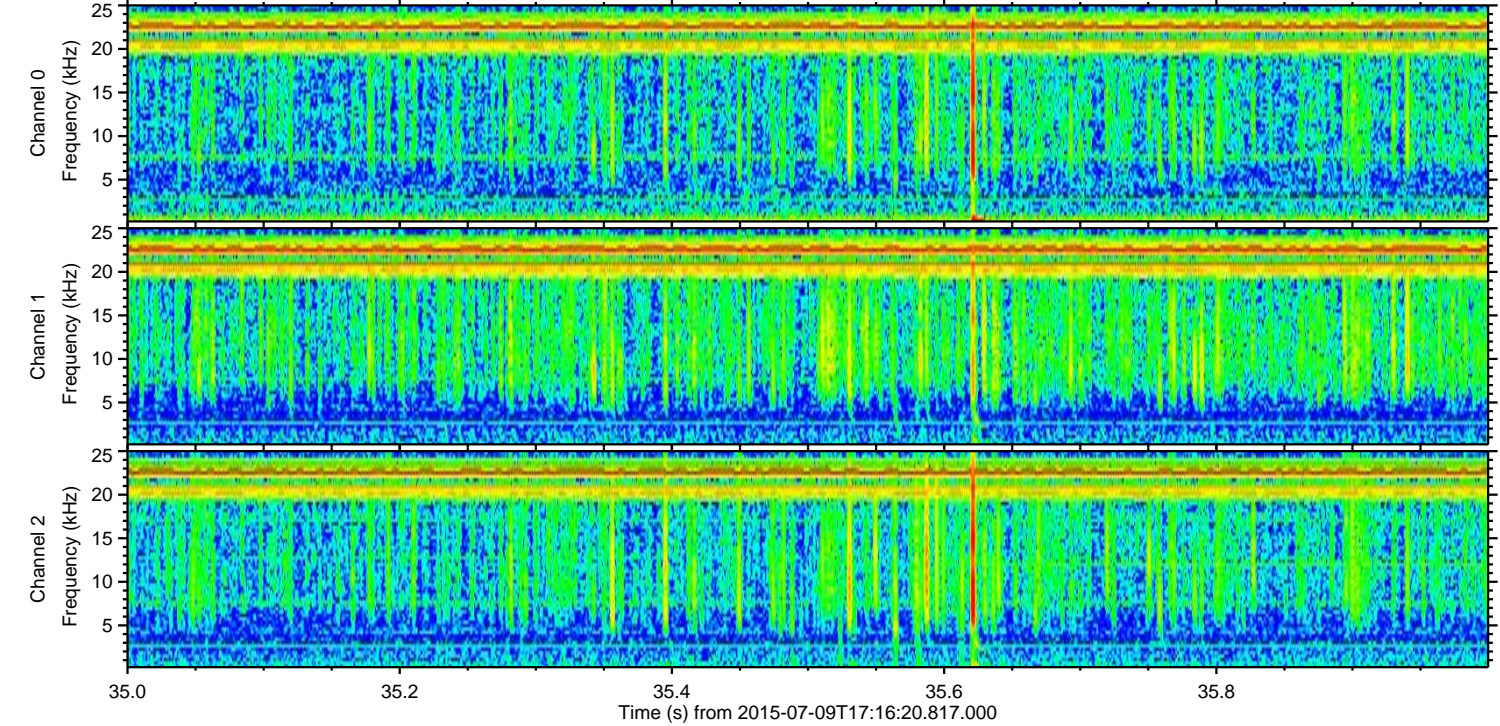
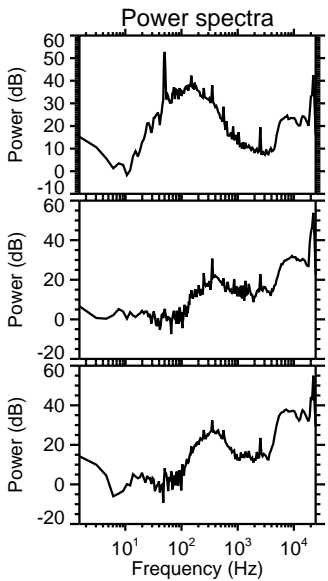
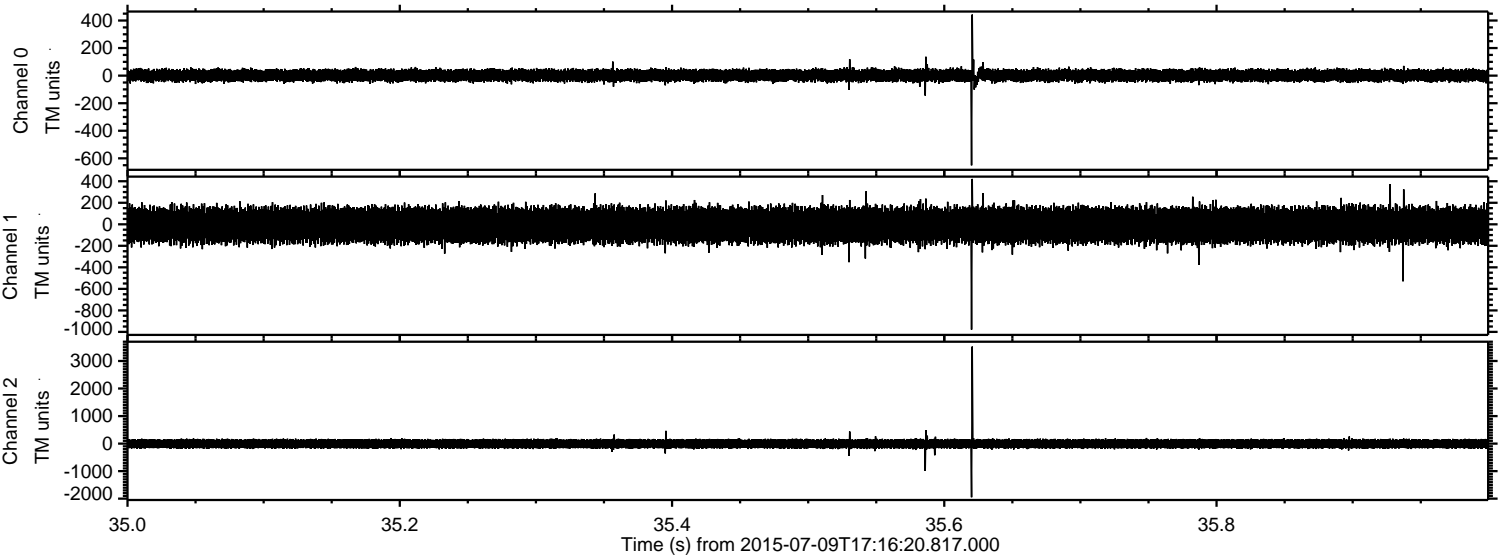

Processed Thu Jul 9 19:23:32 2015 by ELM ver.2012-10-06 from 001__elm20150709_171619__dat00.bin

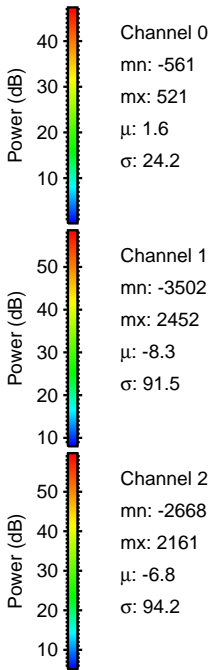
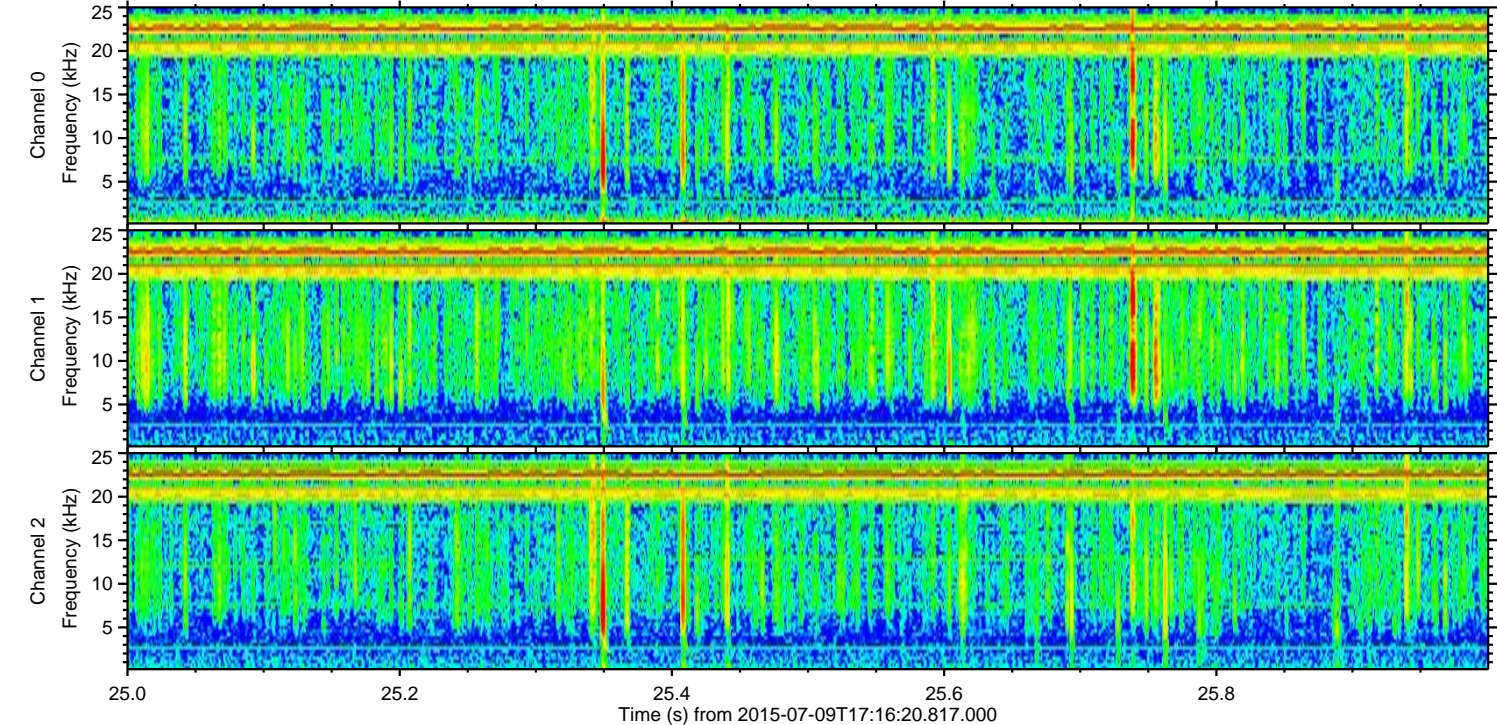
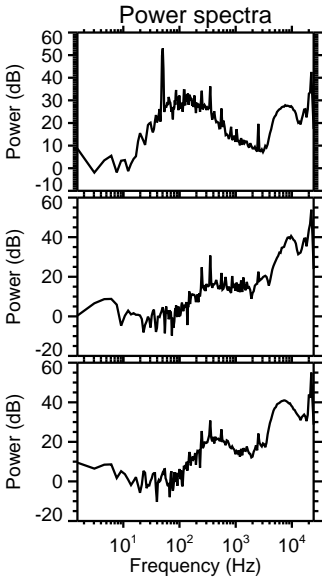
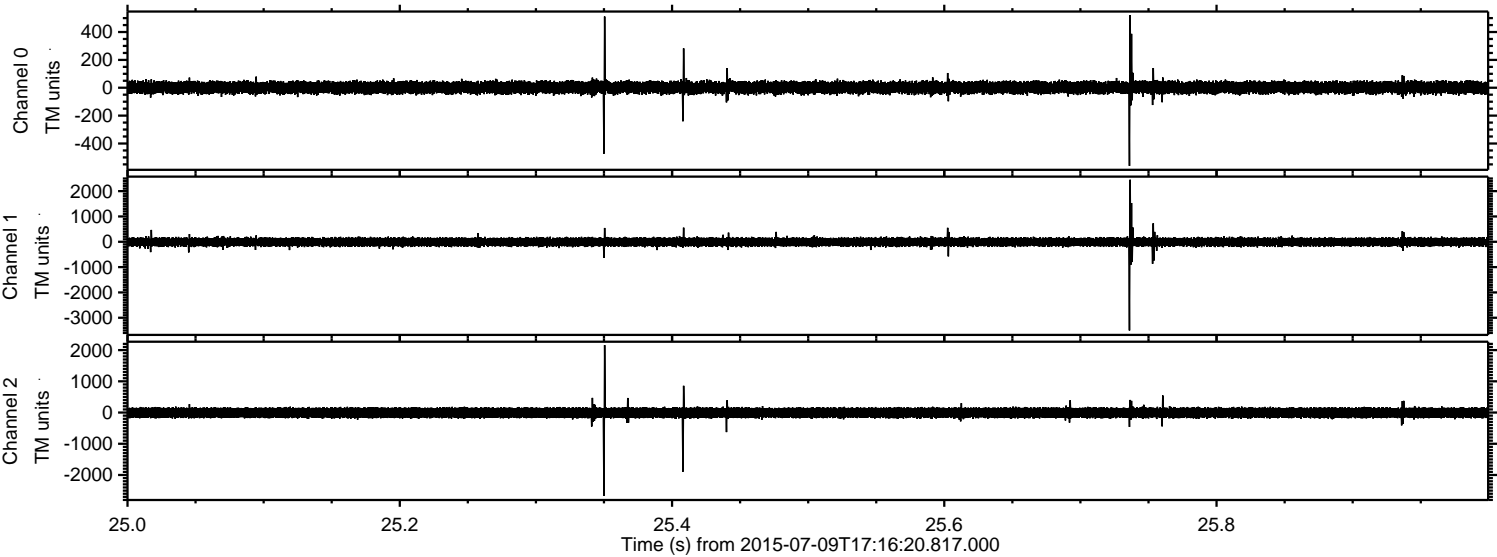

Channel 0
mn: -561
mx: 521
 μ : 1.6
 σ : 24.2

Channel 1
mn: -3502
mx: 2452
 μ : -8.3
 σ : 91.5

Channel 2
mn: -2668
mx: 2161
 μ : -6.8
 σ : 94.2

