

ELMAVAN 3D WAVEFORMS (Measured data sampled at 50 kHz) 51000 packets of 144 samples from 2015-07-09T16:51:19.767.999.

Processed Thu Jul 9 18:57:08 2015 by ELM ver.2012-10-06 from 001__elm20150709_165118__dat00.bin

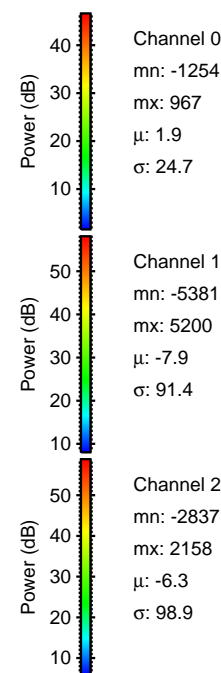

Processed Thu Jul 9 18:57:23 2015 by ELM ver.2012-10-06 from 001__elm20150709_165118__dat00.bin

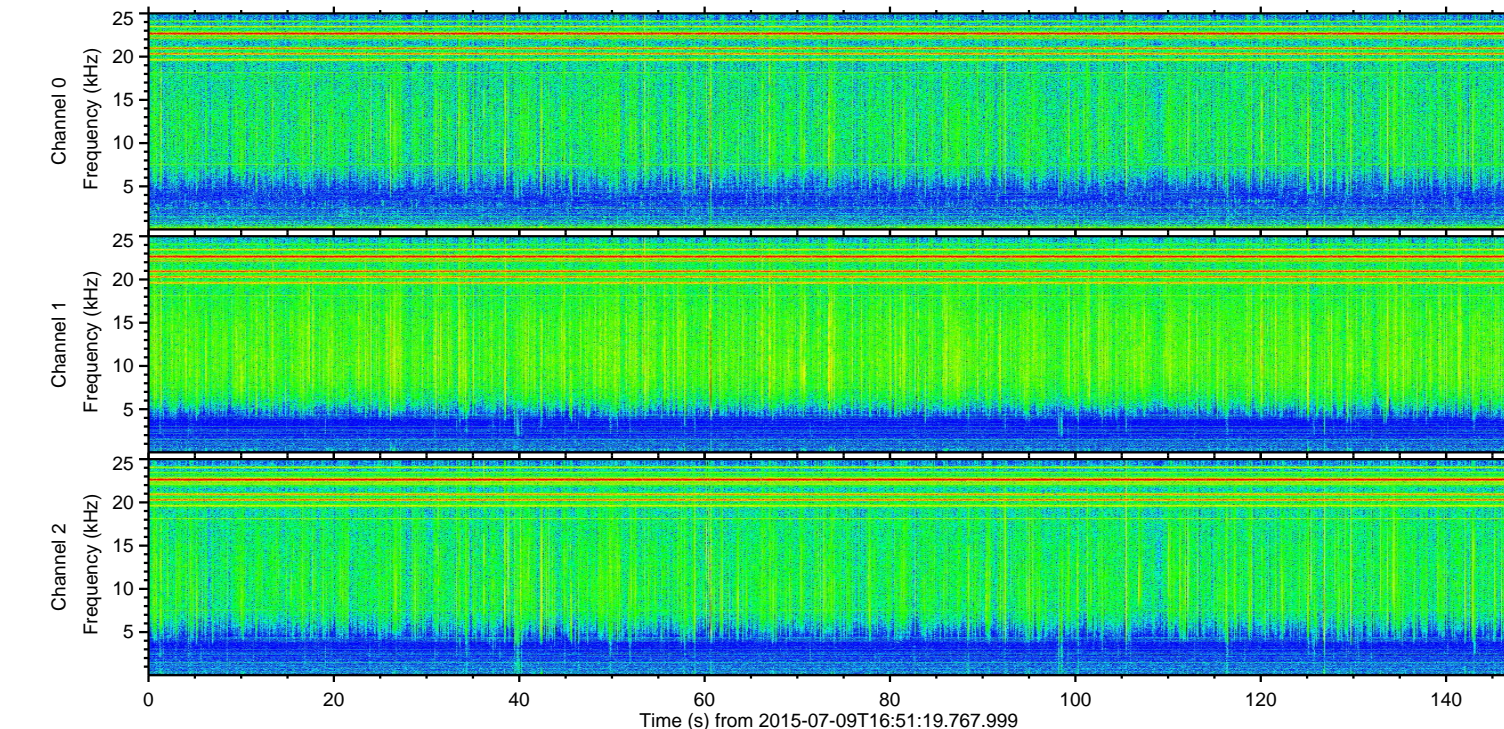
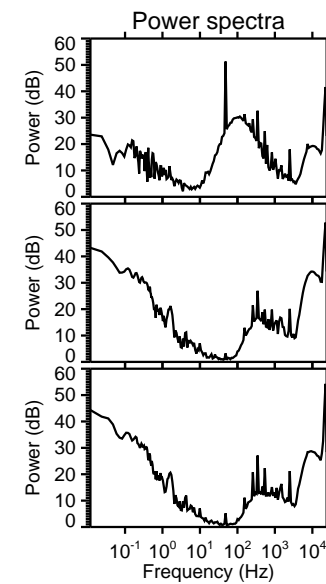
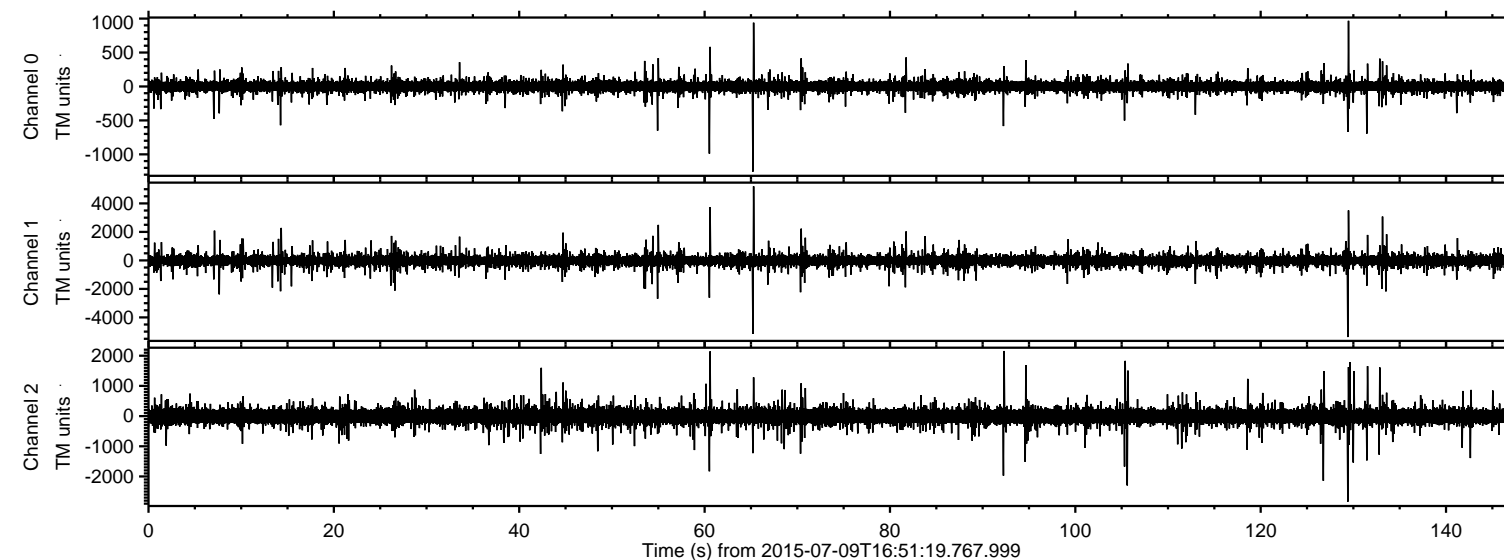
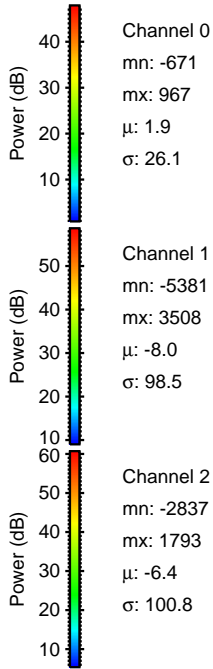
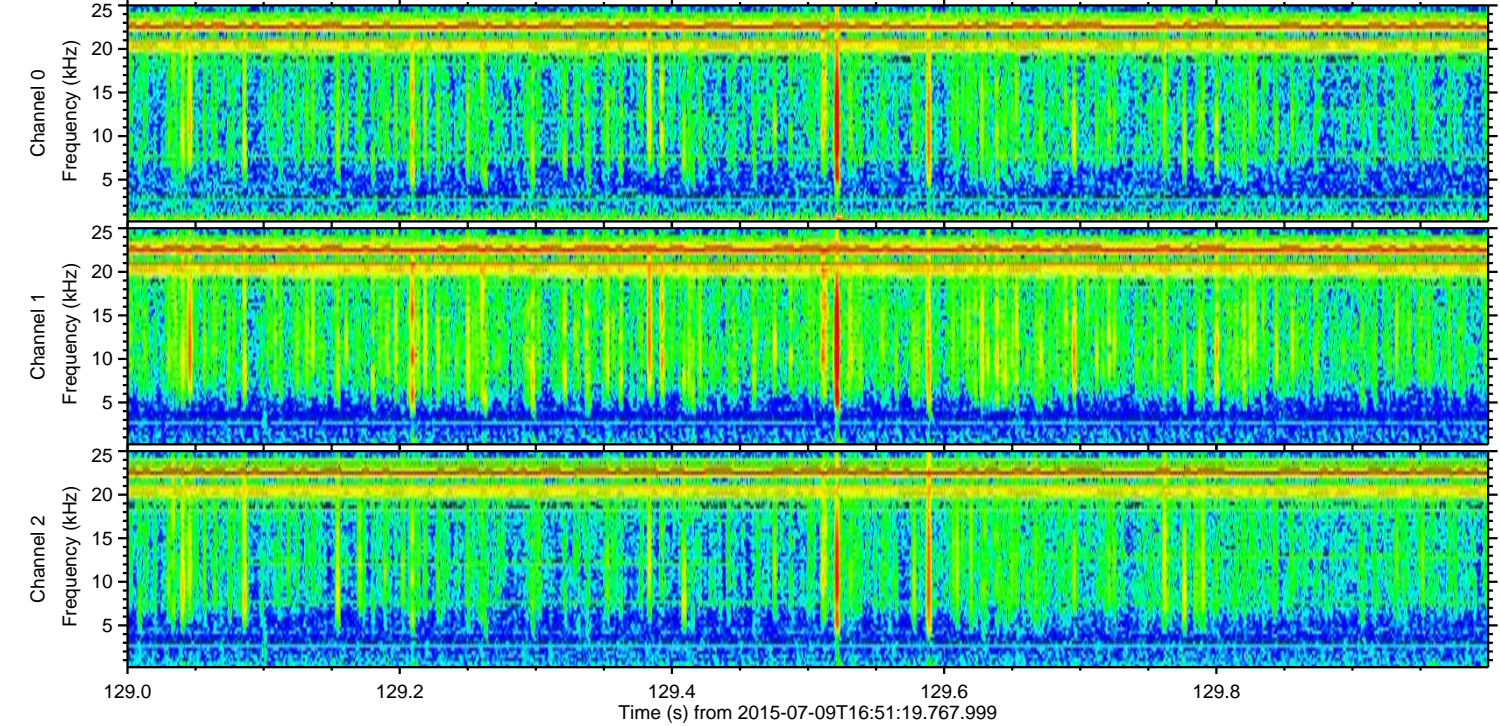
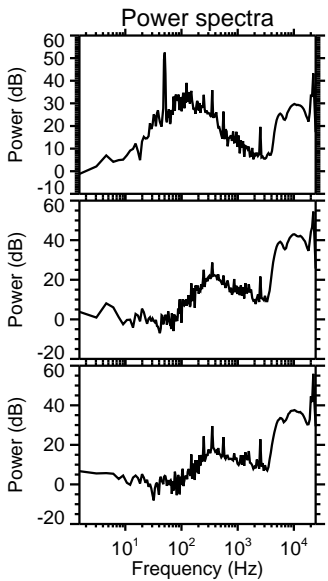
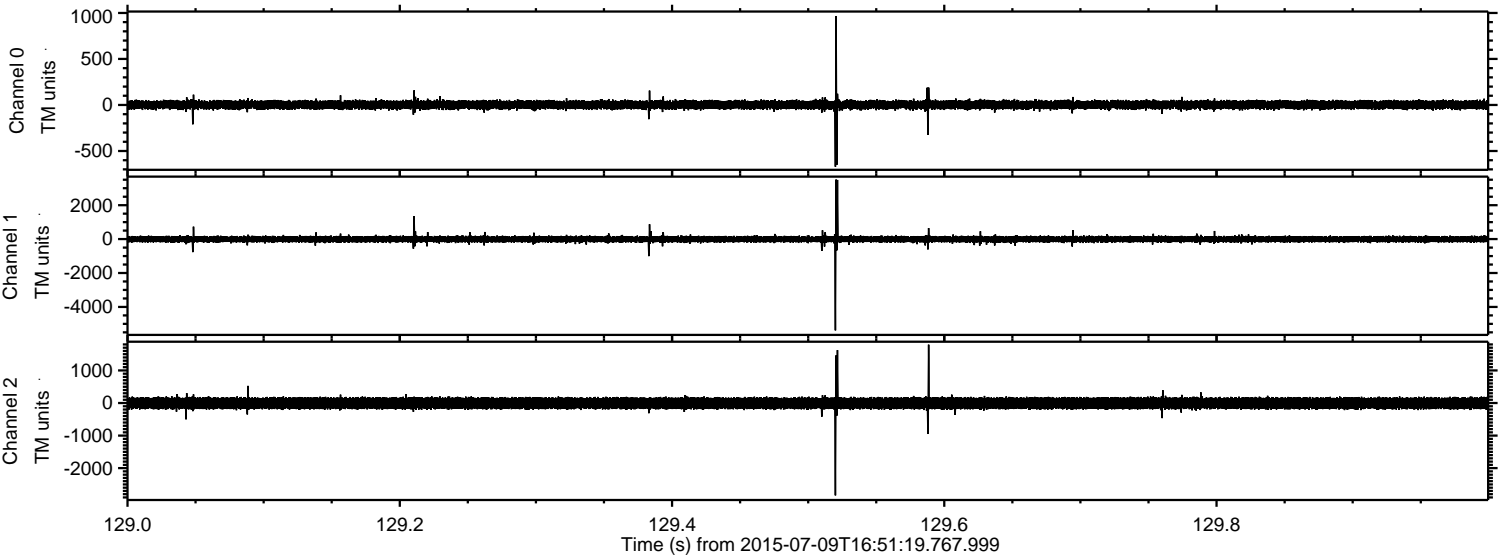

Channel 0
mn: -671
mx: 967
 μ : 1.9
 σ : 26.1

Channel 1
mn: -5381
mx: 3508
 μ : -8.0
 σ : 98.5

Channel 2
mn: -2837
mx: 1793
 μ : -6.4
 σ : 100.8

Processed Thu Jul 9 18:57:24 2015 by ELM ver.2012-10-06 from 001__elm20150709_165118__dat00.bin

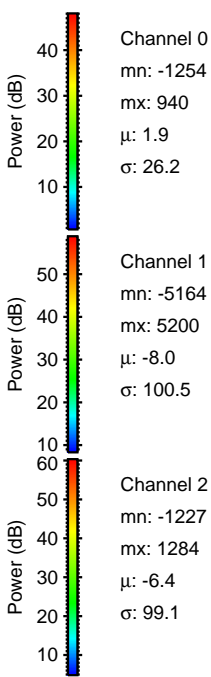
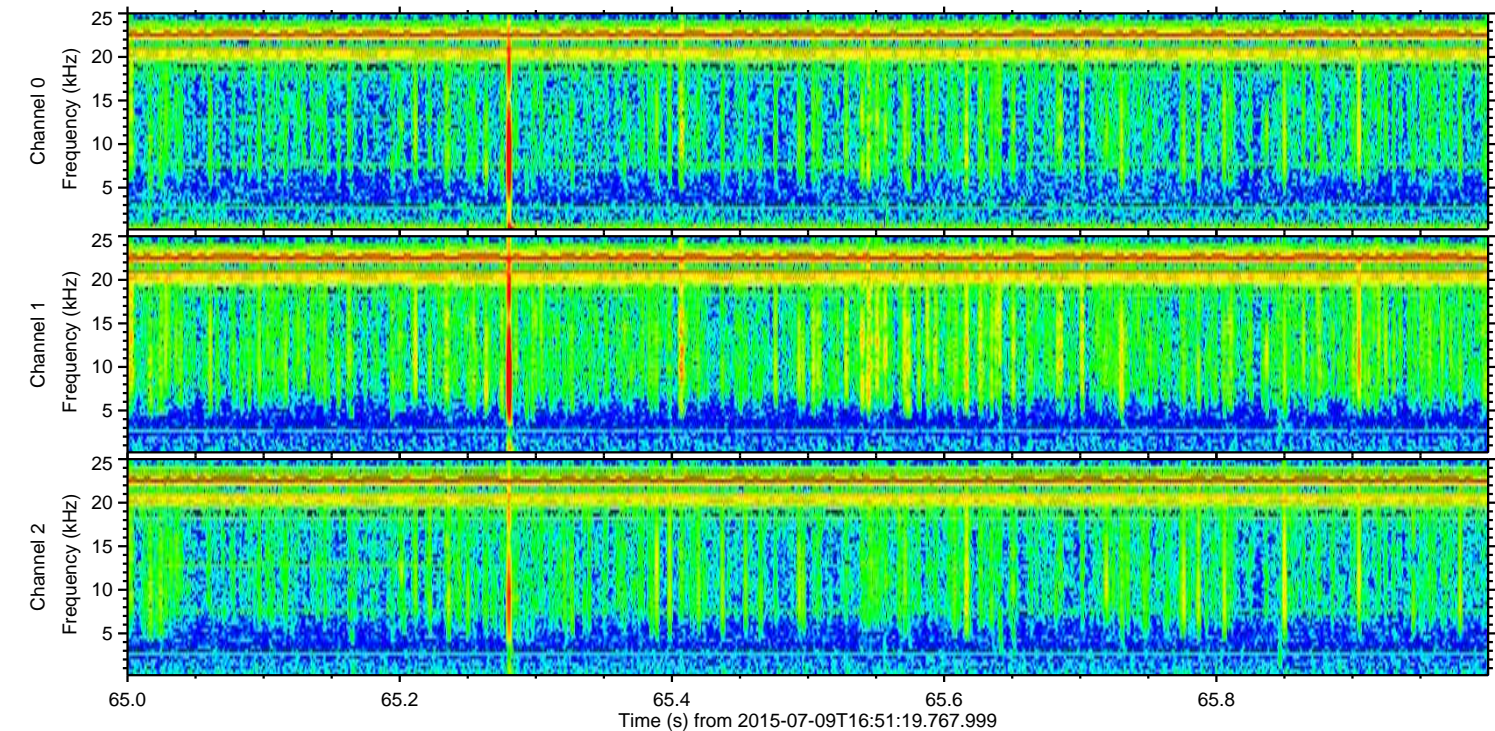
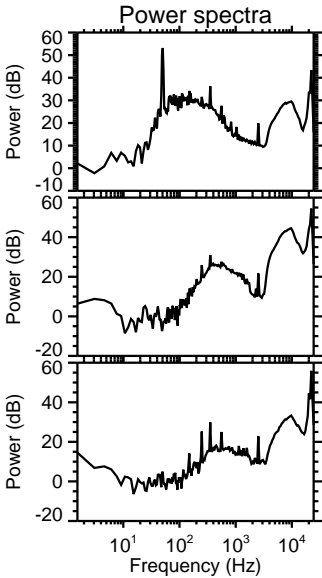
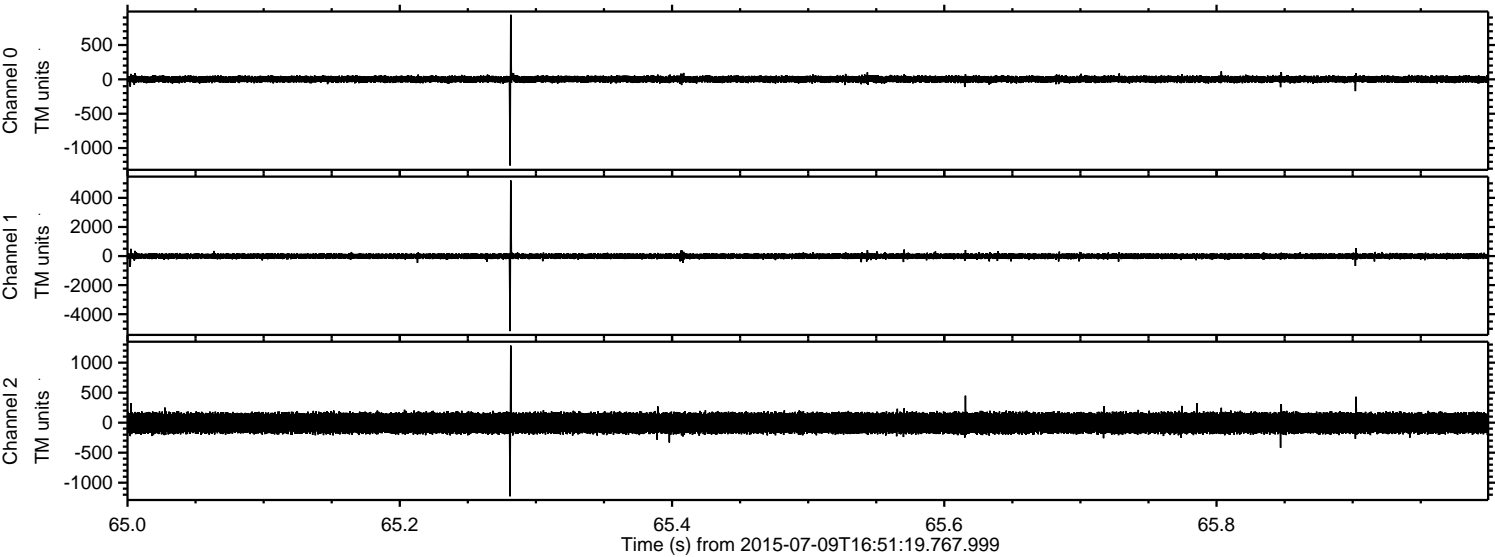

Processed Thu Jul 9 18:57:25 2015 by ELM ver.2012-10-06 from 001__elm20150709_165118__dat00.bin

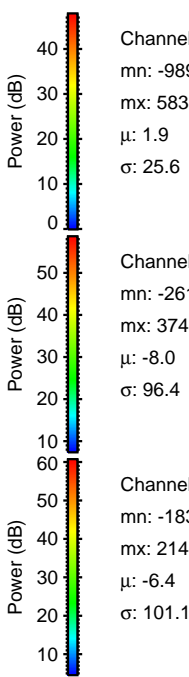
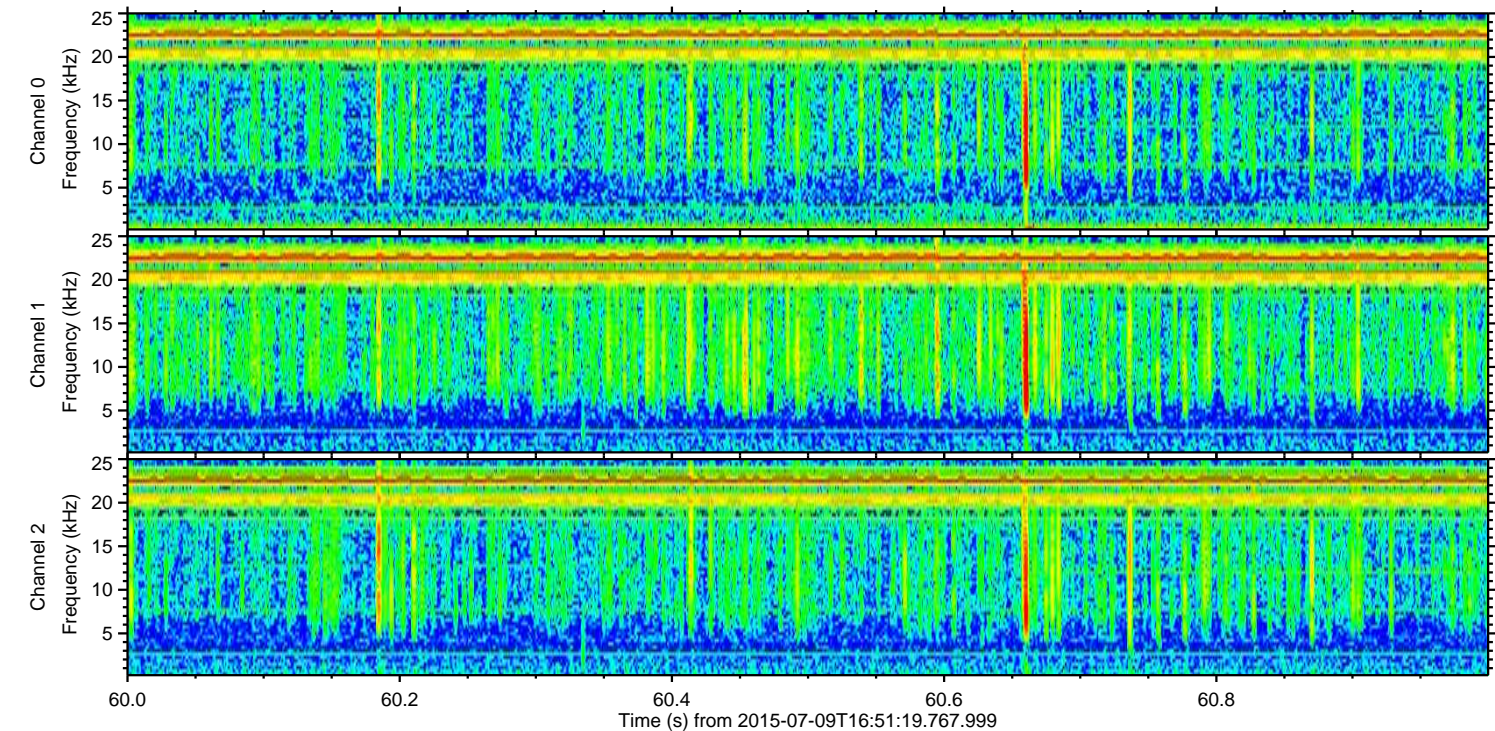
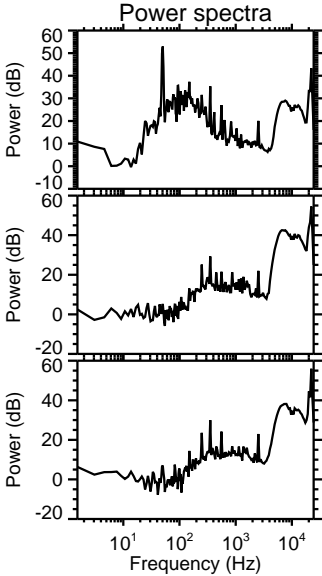
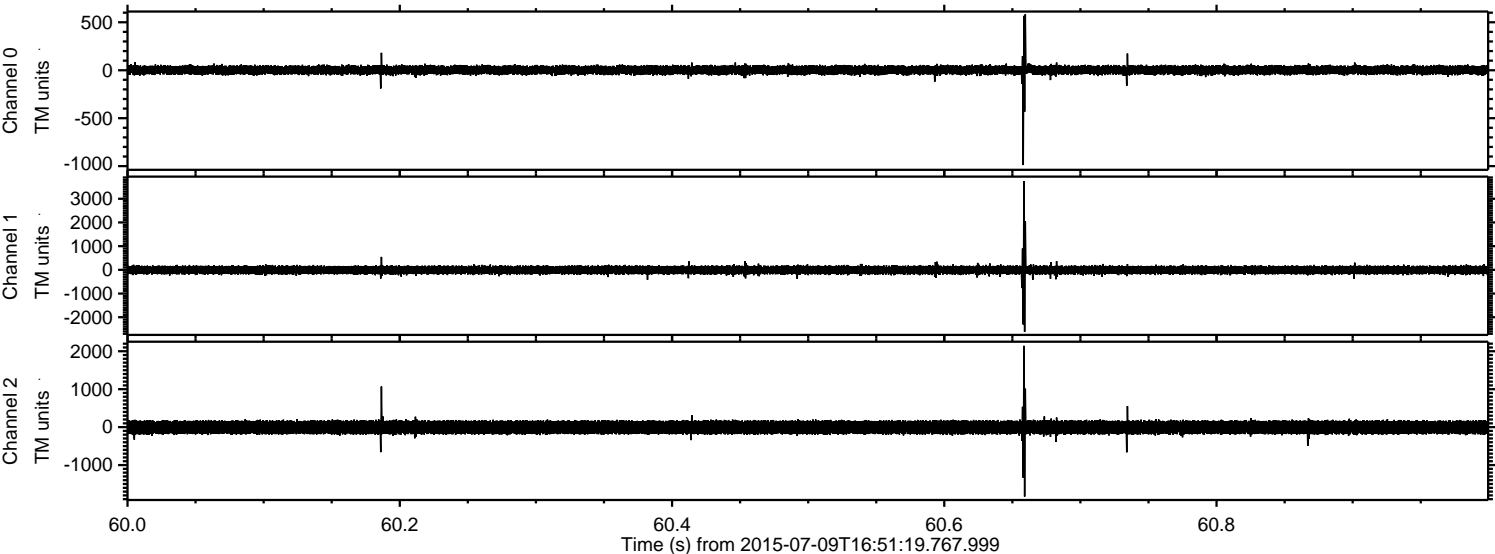

ELMAVAN 3D WAVEFORMS (Measured data sampled at 50 kHz) 51000 packets of 144 samples from 2015-07-09T16:51:19.767.999. Part 134/147

Processed Thu Jul 9 18:57:26 2015 by ELM ver.2012-10-06 from 001__elm20150709_165118__dat00.bin

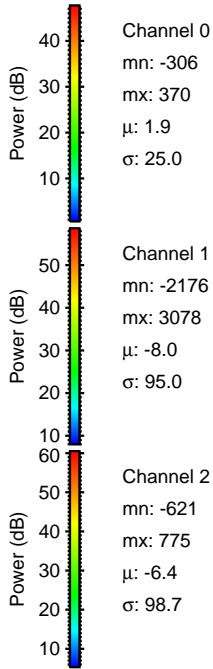
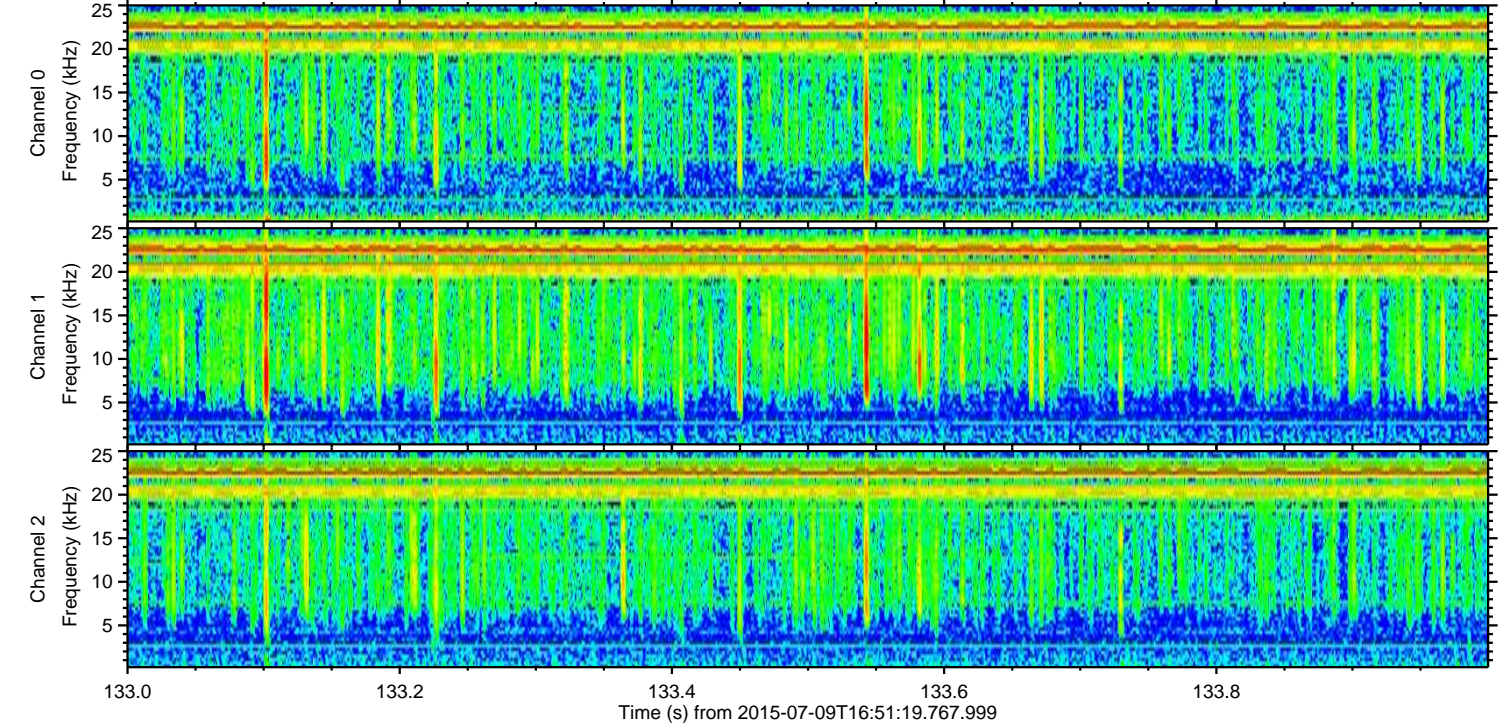
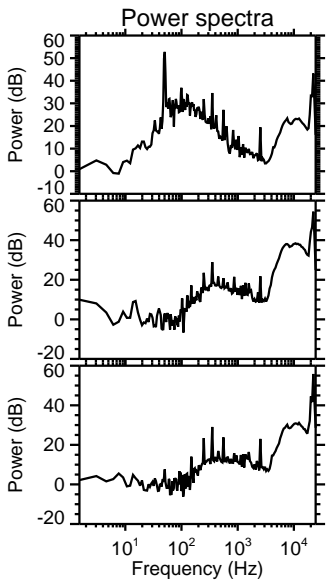
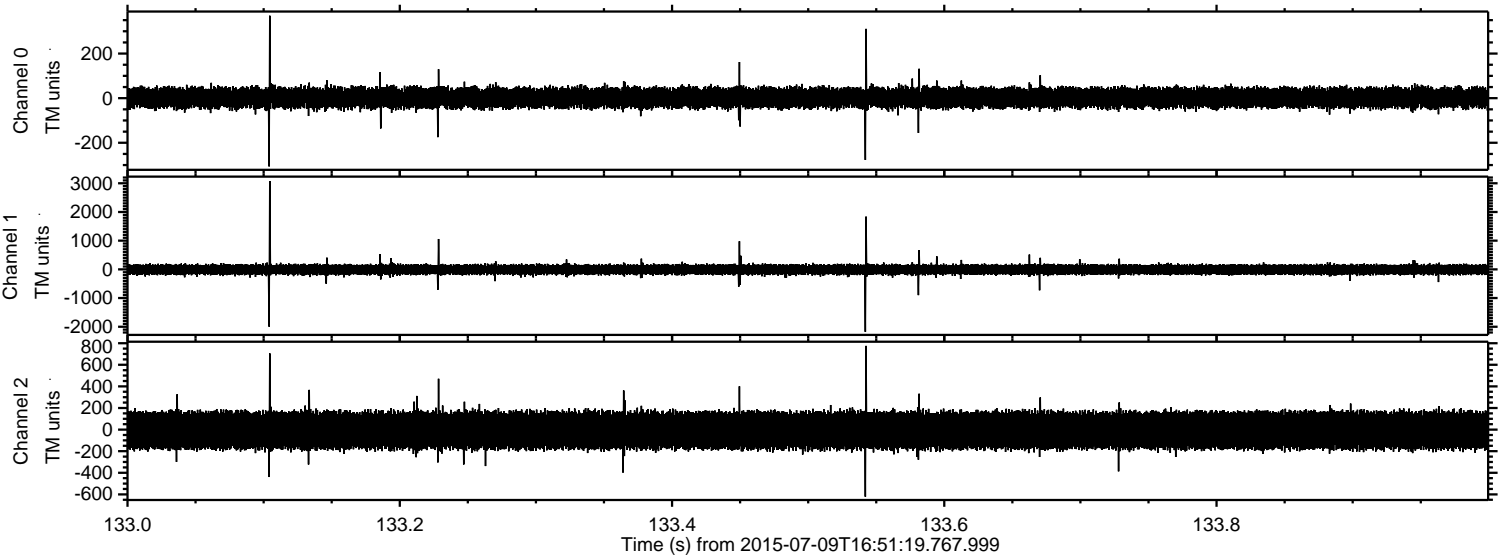

Processed Thu Jul 9 18:57:28 2015 by ELM ver.2012-10-06 from 001__elm20150709_165118__dat00.bin

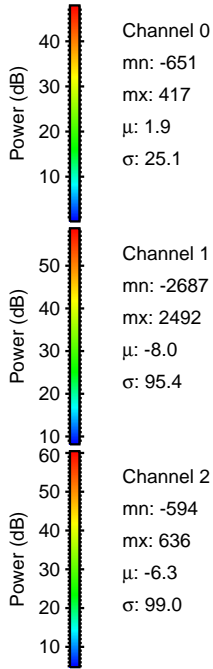
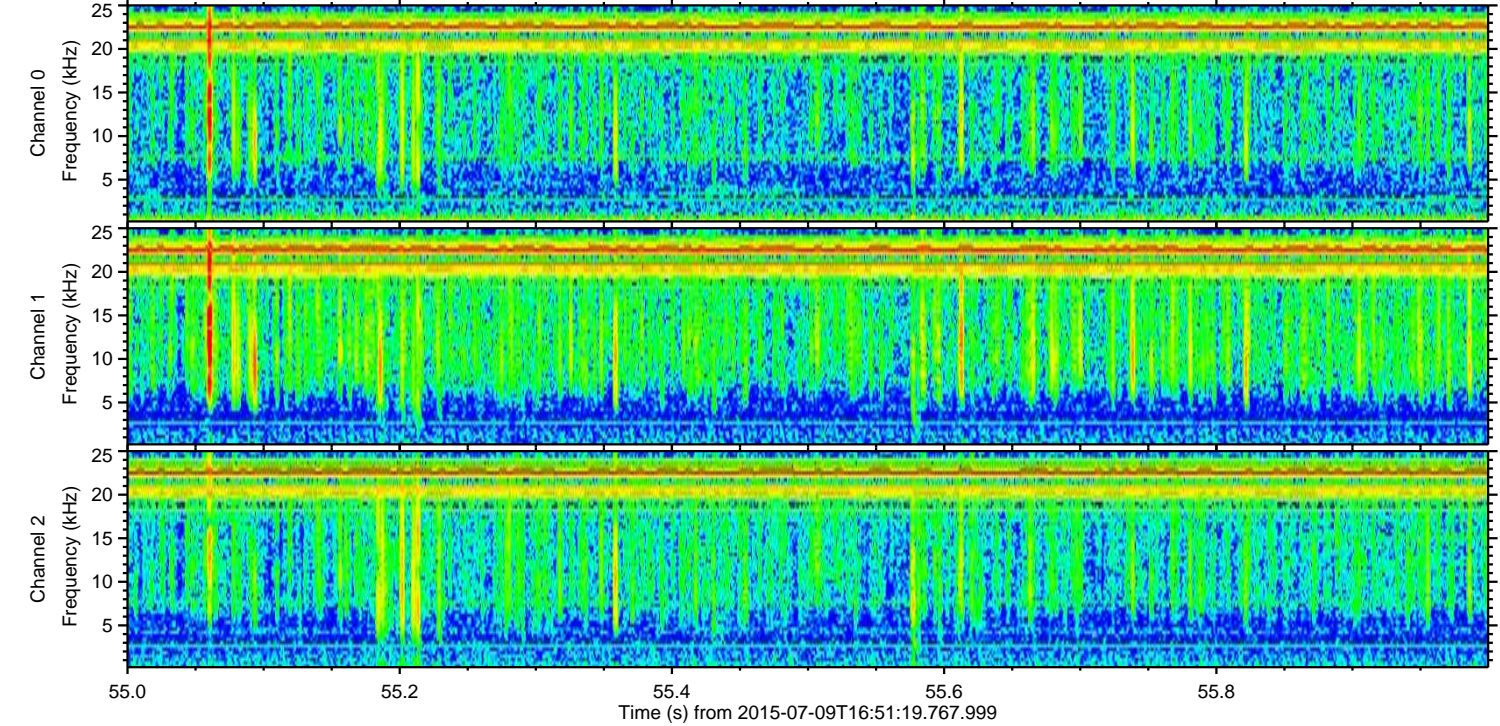
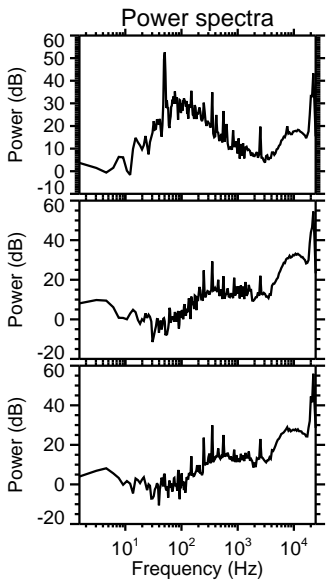
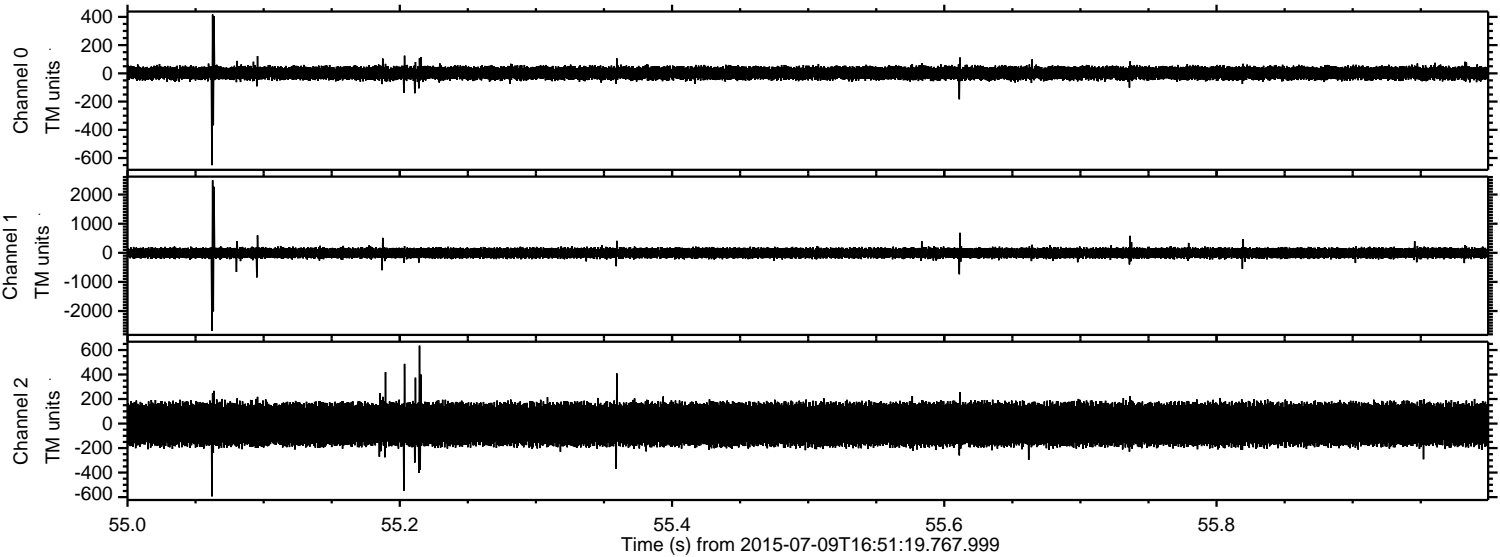

ELMAVAN 3D WAVEFORMS (Measured data sampled at 50 kHz) 51000 packets of 144 samples from 2015-07-09T16:51:19.767.999. Part 8/147

Processed Thu Jul 9 18:57:29 2015 by ELM ver.2012-10-06 from 001__elm20150709_165118__dat00.bin

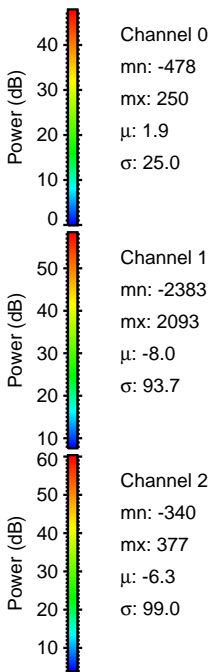
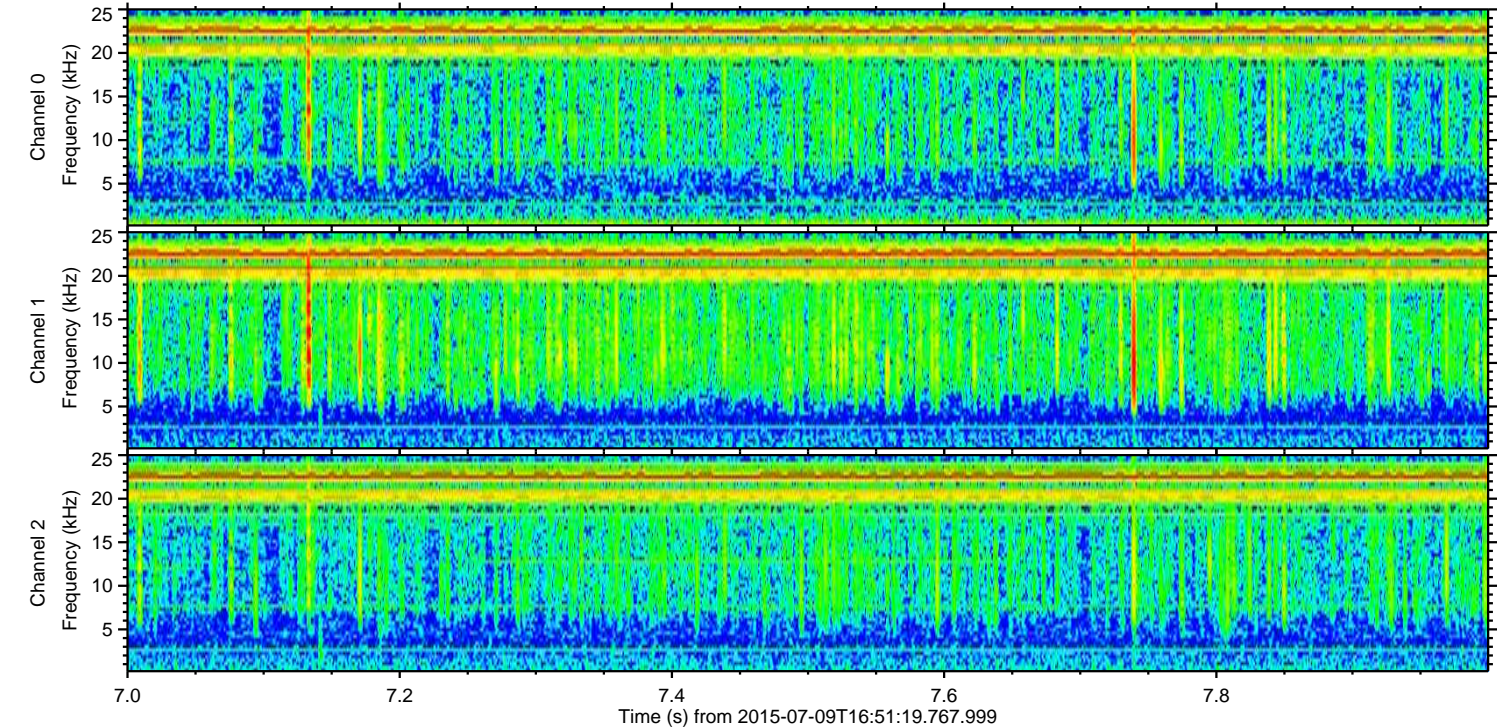
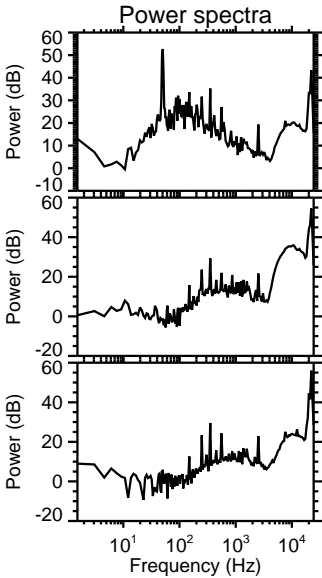
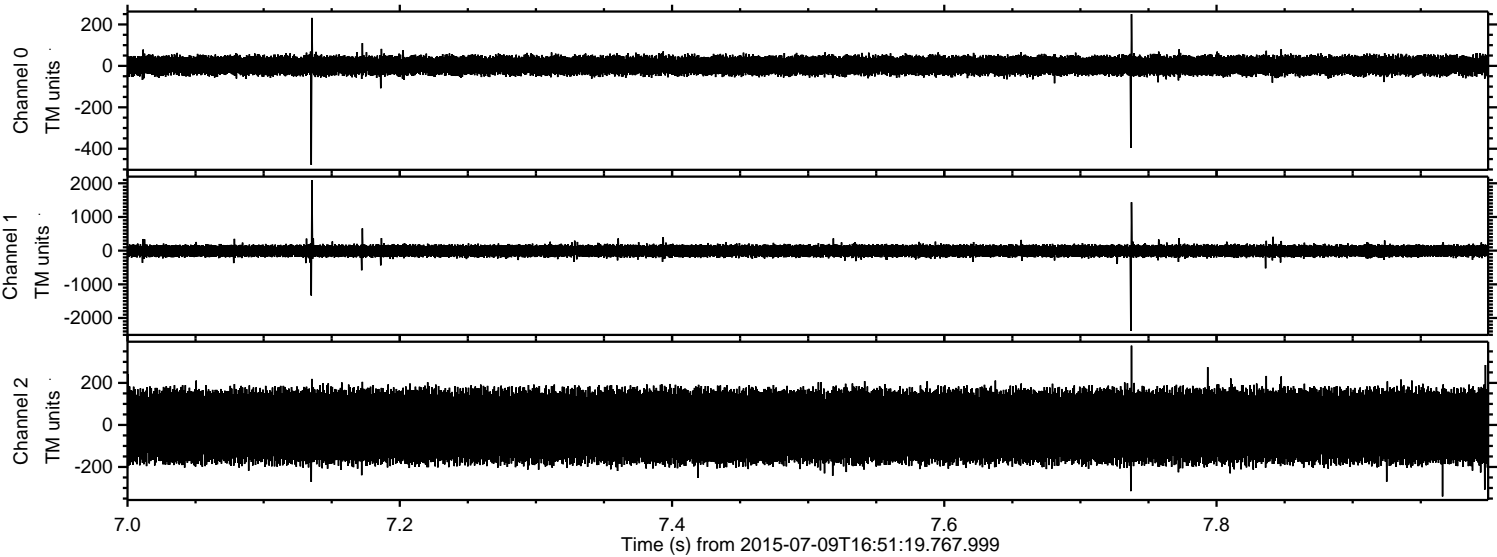

ELMAVAN 3D WAVEFORMS (Measured data sampled at 50 kHz) 51000 packets of 144 samples from 2015-07-09T16:51:19.767.999. Part 106/147

Processed Thu Jul 9 18:57:30 2015 by ELM ver.2012-10-06 from 001__elm20150709_165118__dat00.bin

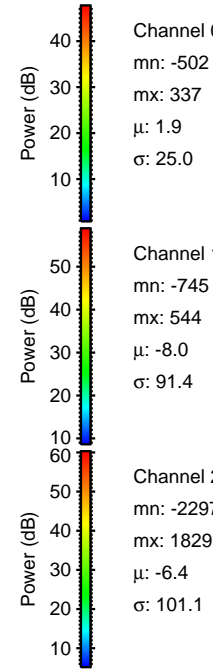
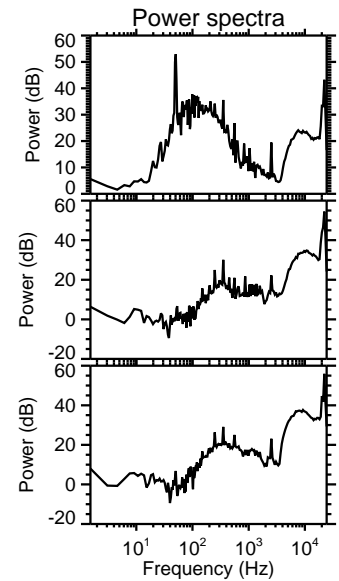
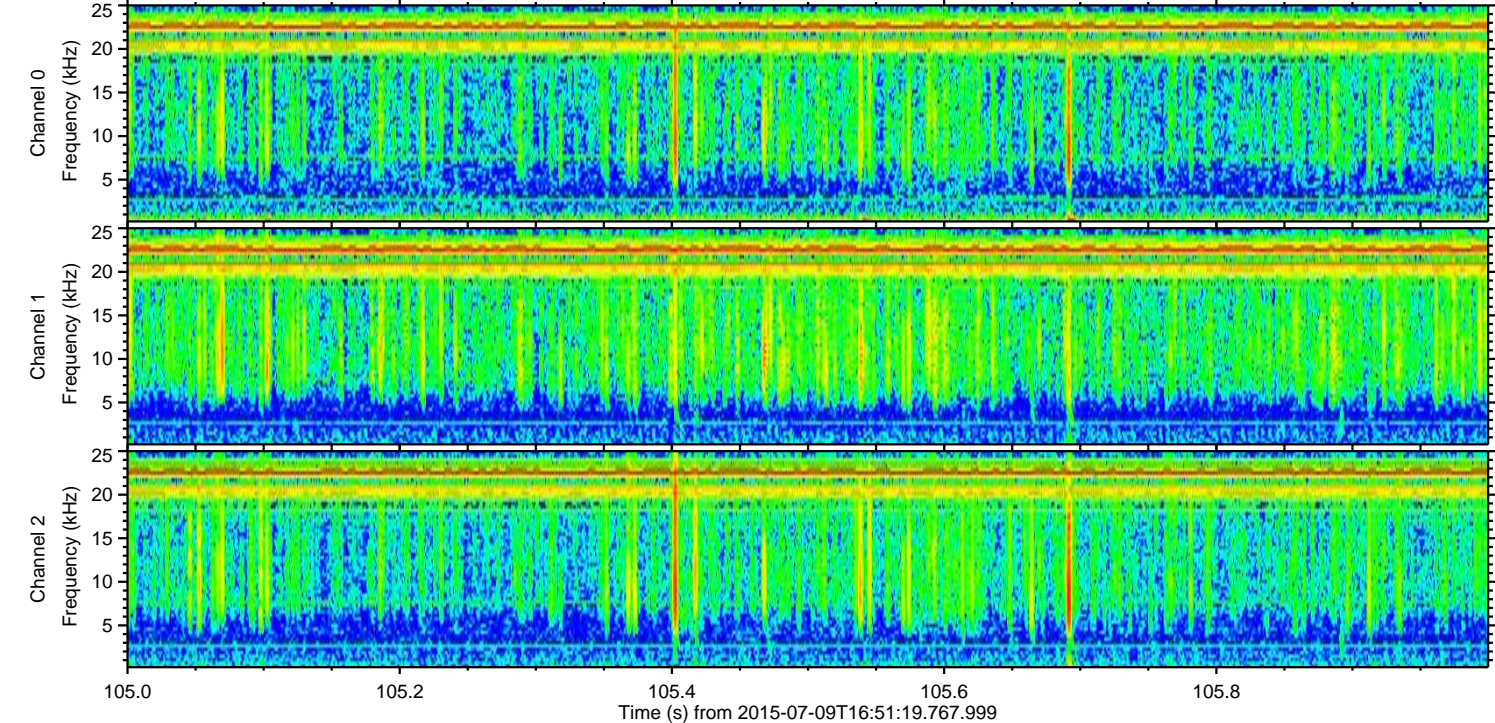
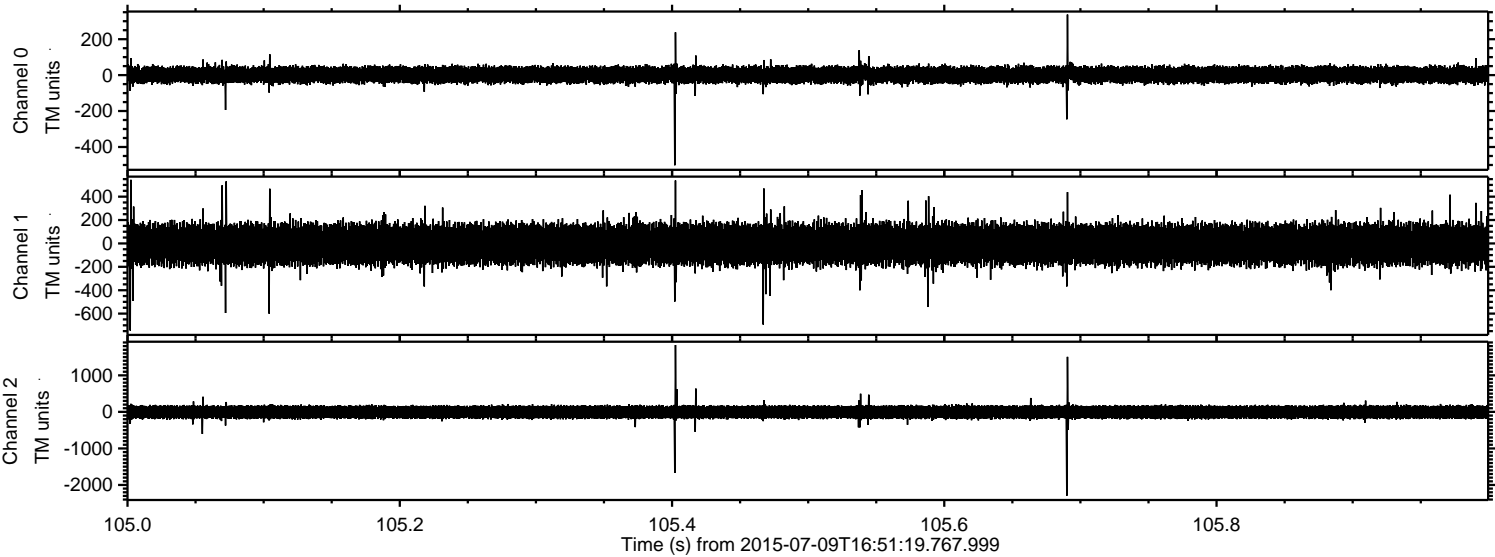

Channel 0
mn: -502
mx: 337
 μ : 1.9
 σ : 25.0

Channel 1
mn: -745
mx: 544
 μ : -8.0
 σ : 91.4

Channel 2
mn: -2297
mx: 1829
 μ : -6.4
 σ : 101.1

Processed Thu Jul 9 18:57:31 2015 by ELM ver.2012-10-06 from 001__elm20150709_165118__dat00.bin

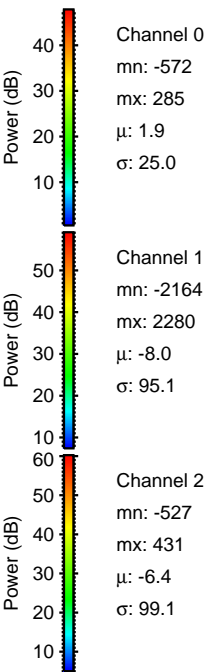
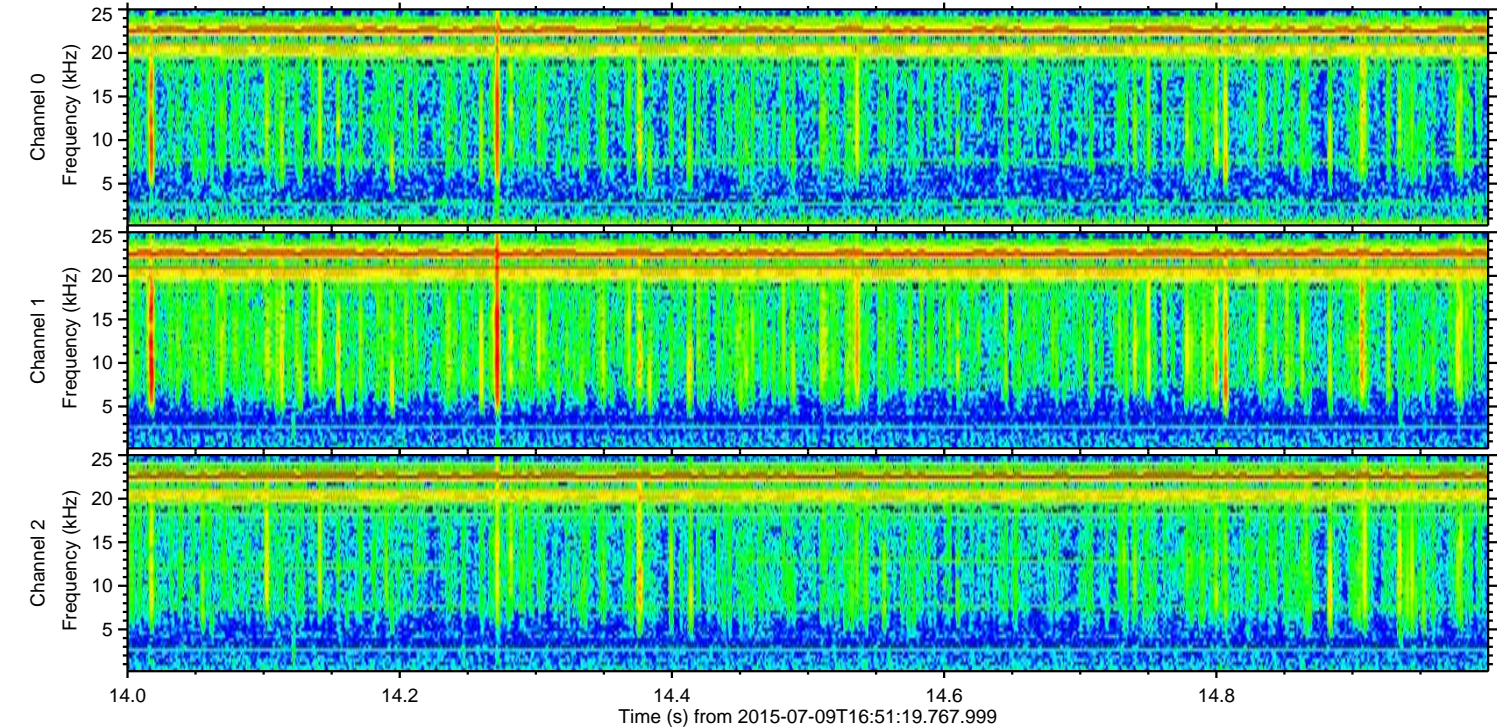
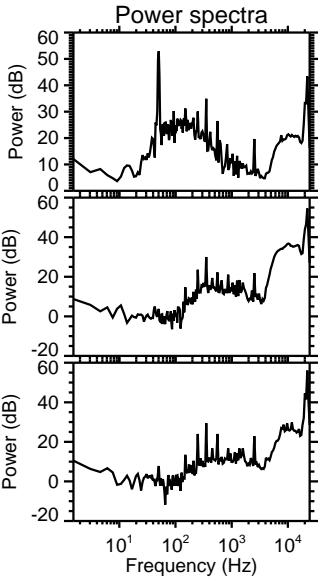
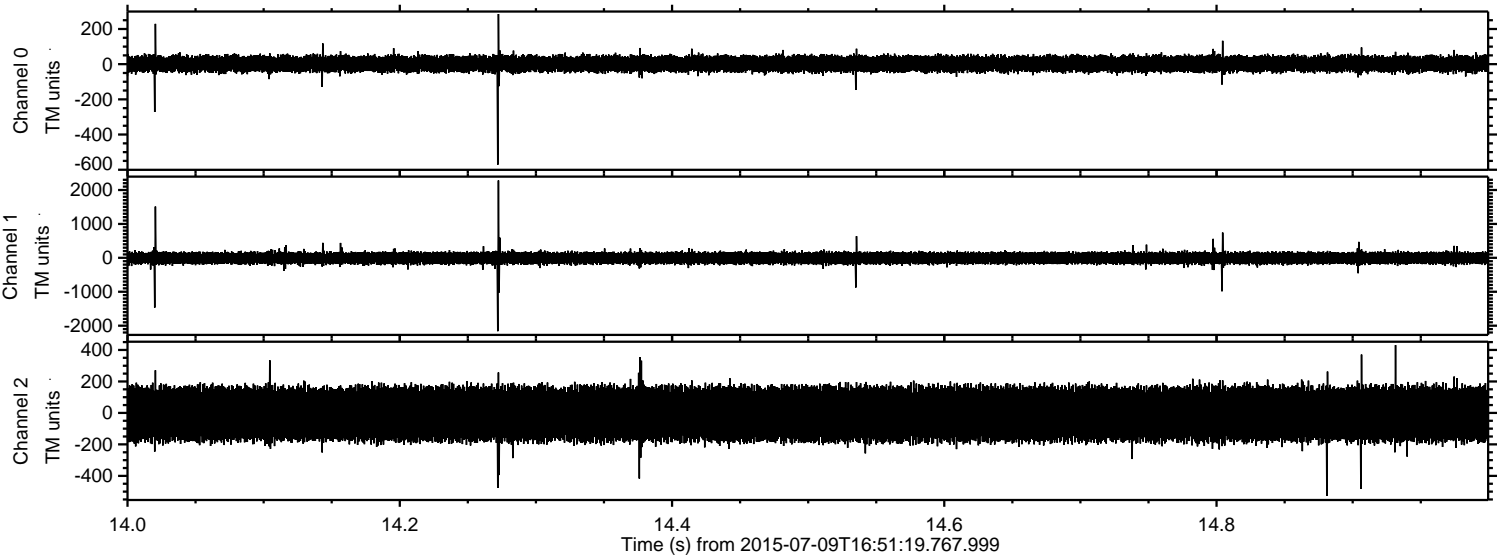

Processed Thu Jul 9 18:57:32 2015 by ELM ver.2012-10-06 from 001__elm20150709_165118__dat00.bin

