

# ELMAVAN 3D WAVEFORMS (Measured data sampled at 50 kHz) 51000 packets of 144 samples from 2015-07-09T15:46:17.052.999.

Processed Thu Jul 9 17:52:14 2015 by ELM ver.2012-10-06 from 001\_\_elm20150709\_154616\_\_dat00.bin

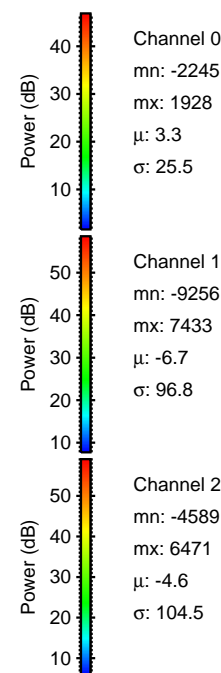

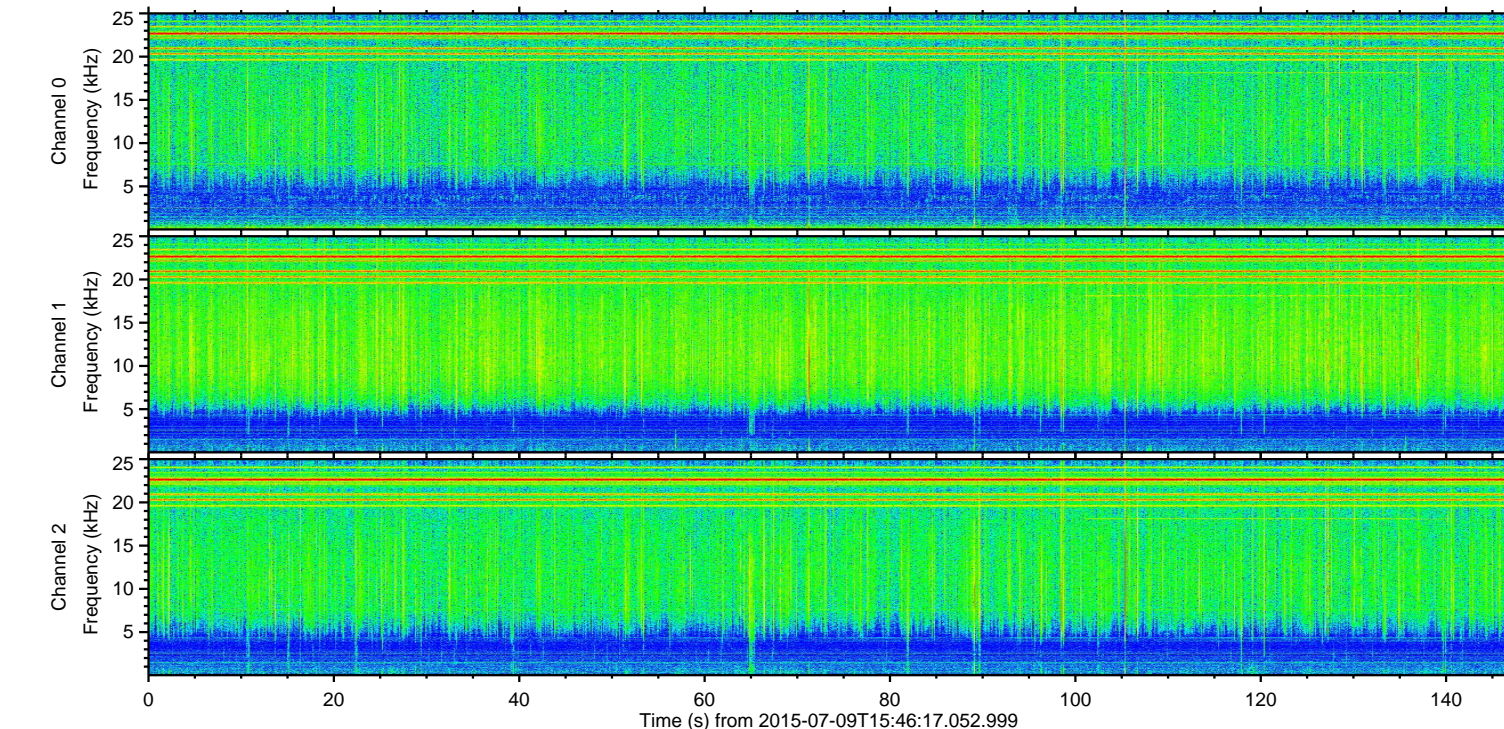
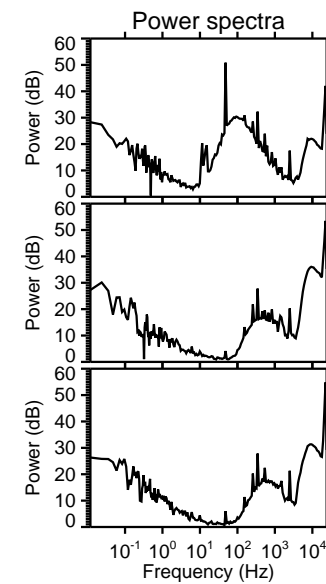
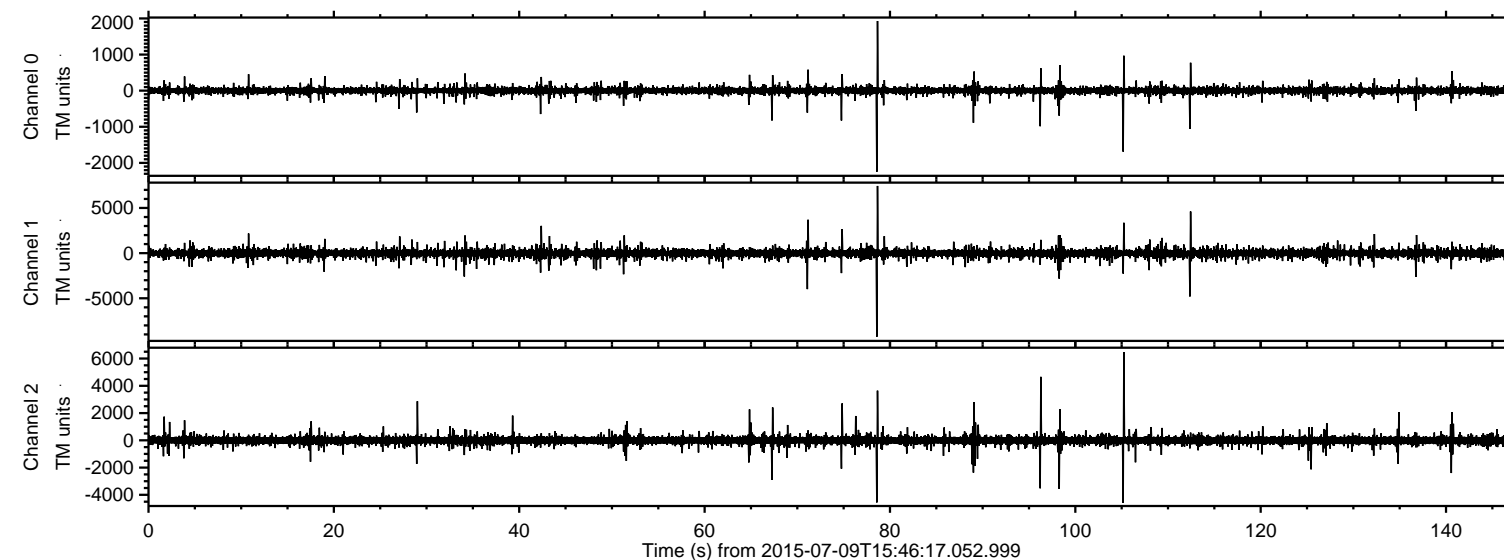

Processed Thu Jul 9 17:52:29 2015 by ELM ver.2012-10-06 from 001\_\_elm20150709\_154616\_\_dat00.bin

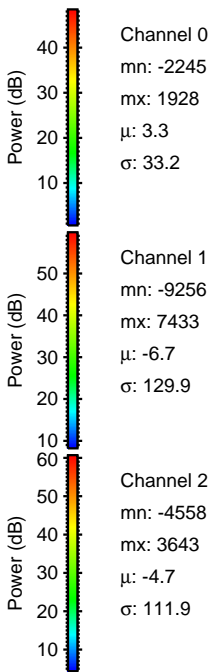
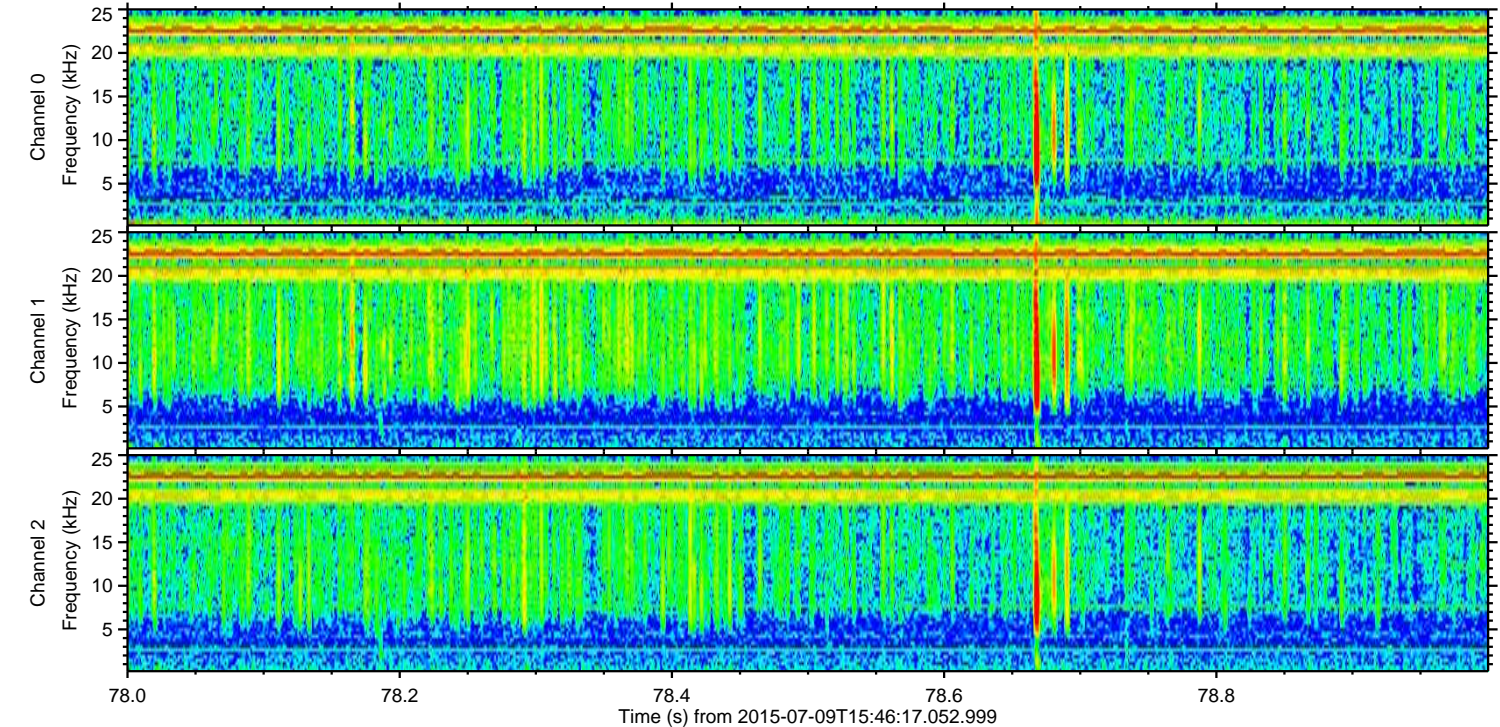
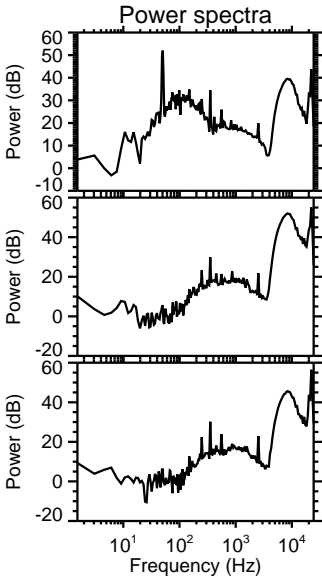
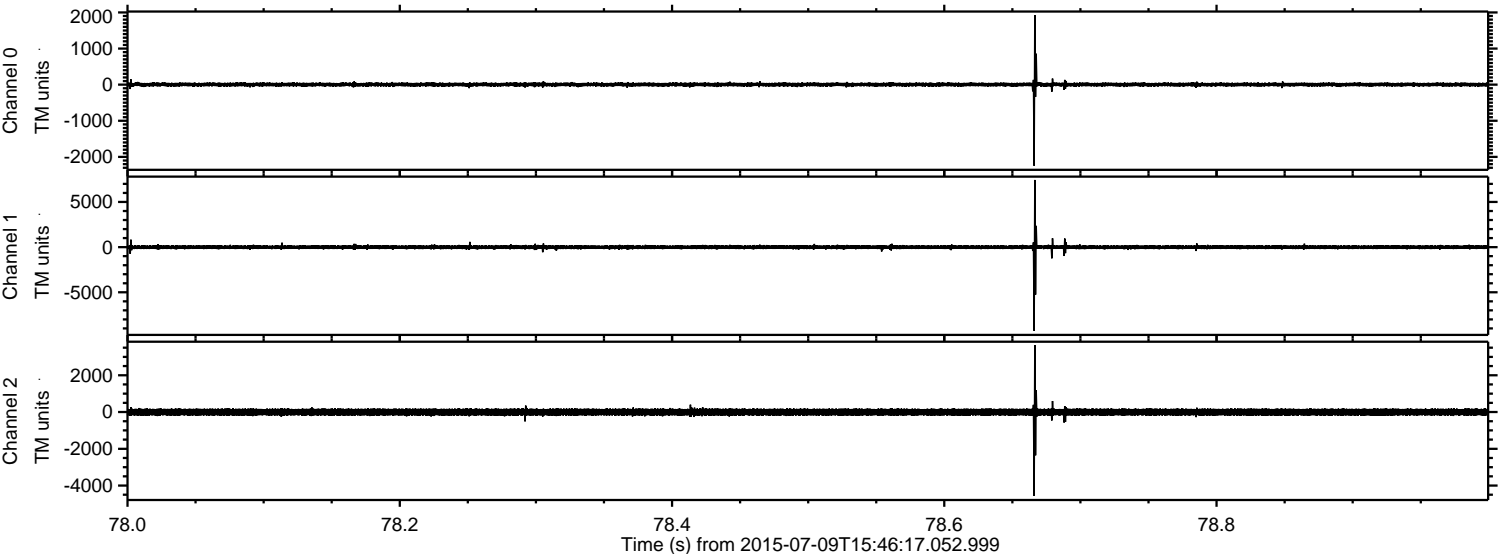

ELMAVAN 3D WAVEFORMS (Measured data sampled at 50 kHz) 51000 packets of 144 samples from 2015-07-09T15:46:17.052.999. Part 106/147

Processed Thu Jul 9 17:52:30 2015 by ELM ver.2012-10-06 from 001\_\_elm20150709\_154616\_\_dat00.bin

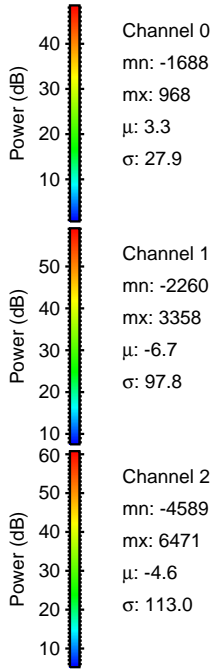
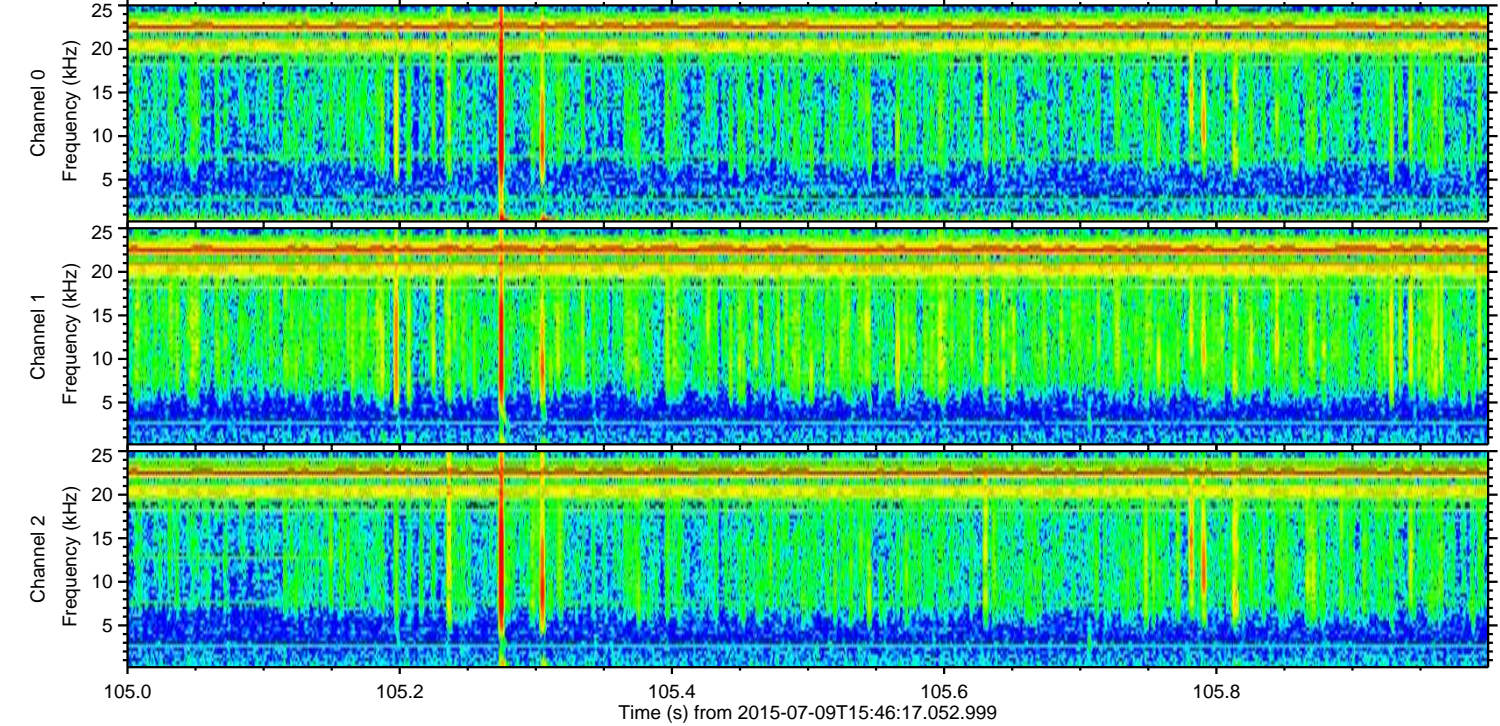
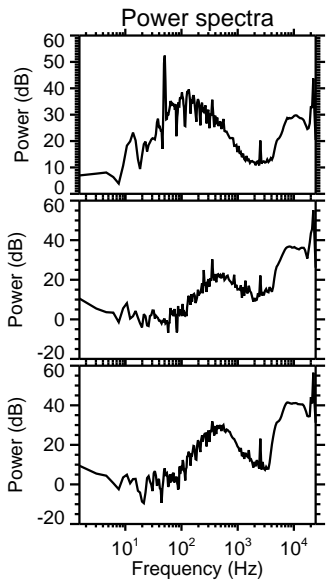
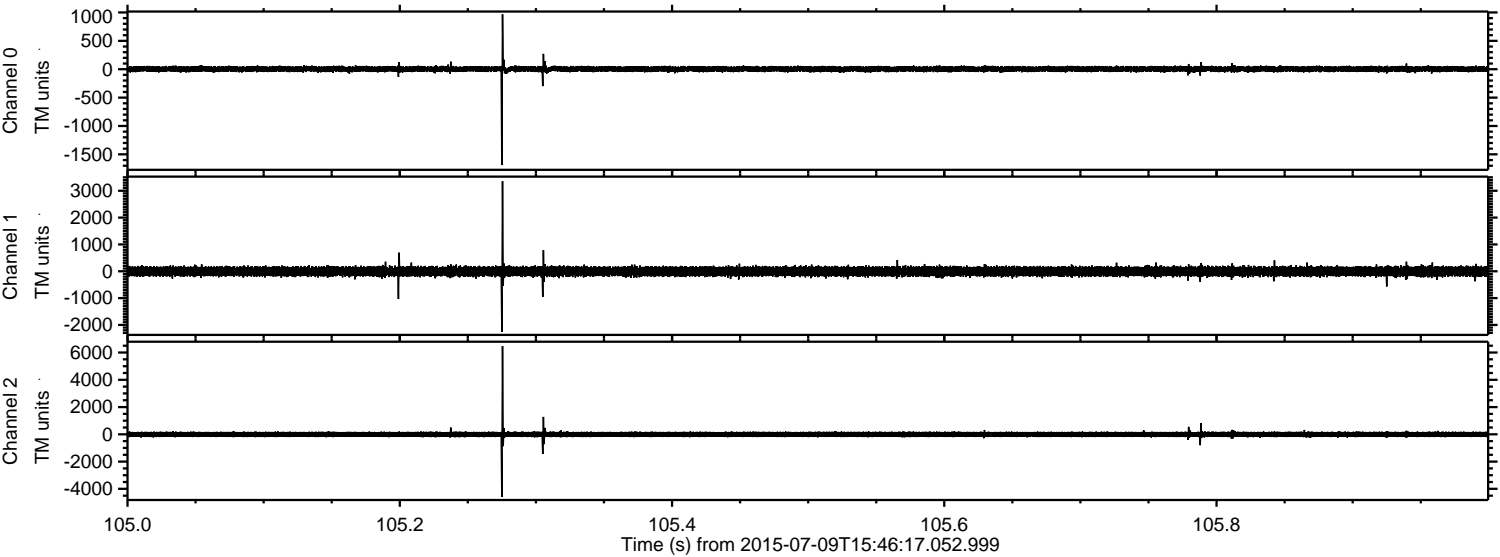

Channel 0  
mn: -1688  
mx: 968  
 $\mu$ : 3.3  
 $\sigma$ : 27.9

Channel 1  
mn: -2260  
mx: 3358  
 $\mu$ : -6.7  
 $\sigma$ : 97.8

Channel 2  
mn: -4589  
mx: 6471  
 $\mu$ : -4.6  
 $\sigma$ : 113.0



ELMAVAN 3D WAVEFORMS (Measured data sampled at 50 kHz) 51000 packets of 144 samples from 2015-07-09T15:46:17.052.999. Part 113/147

Processed Thu Jul 9 17:52:31 2015 by ELM ver.2012-10-06 from 001\_\_elm20150709\_154616\_\_dat00.bin

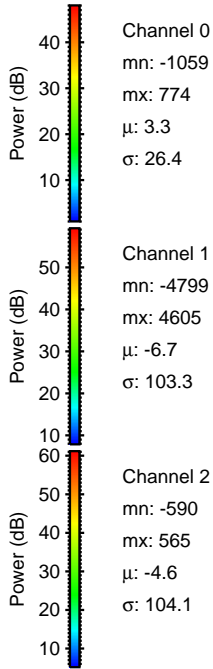
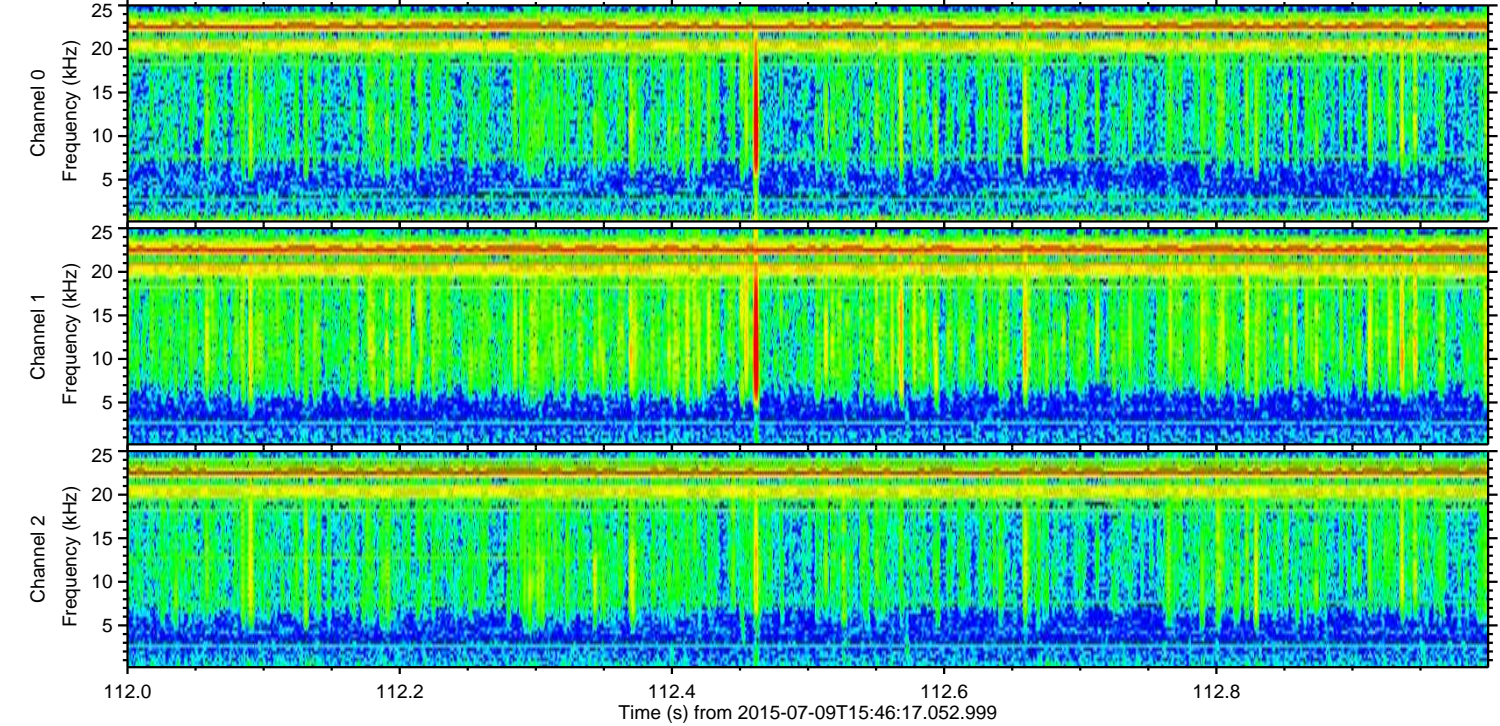
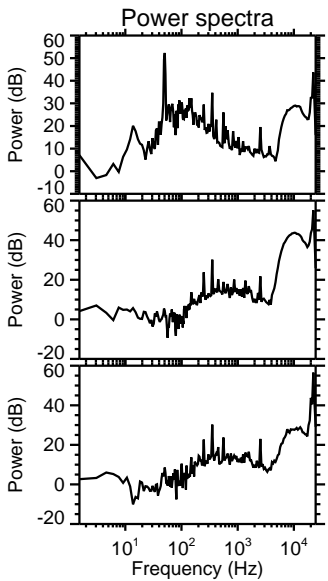
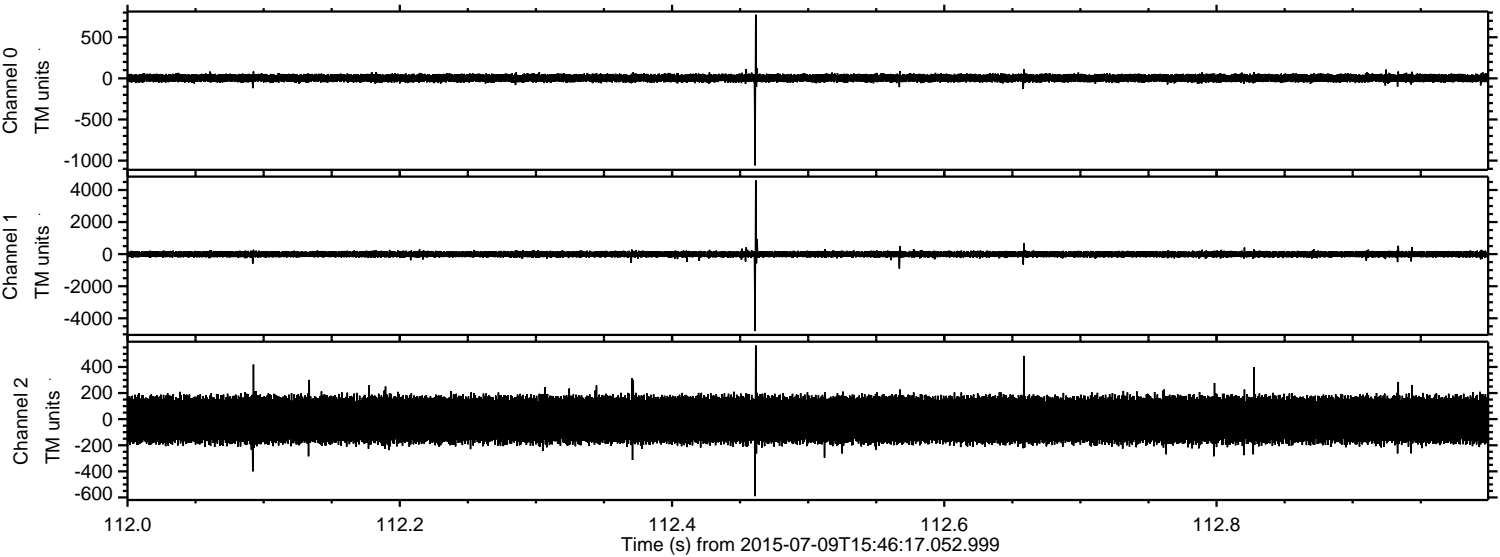

Processed Thu Jul 9 17:52:32 2015 by ELM ver.2012-10-06 from 001\_\_elm20150709\_154616\_\_dat00.bin

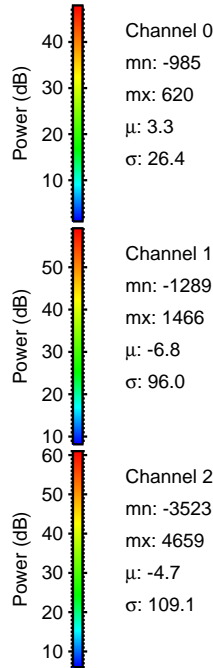
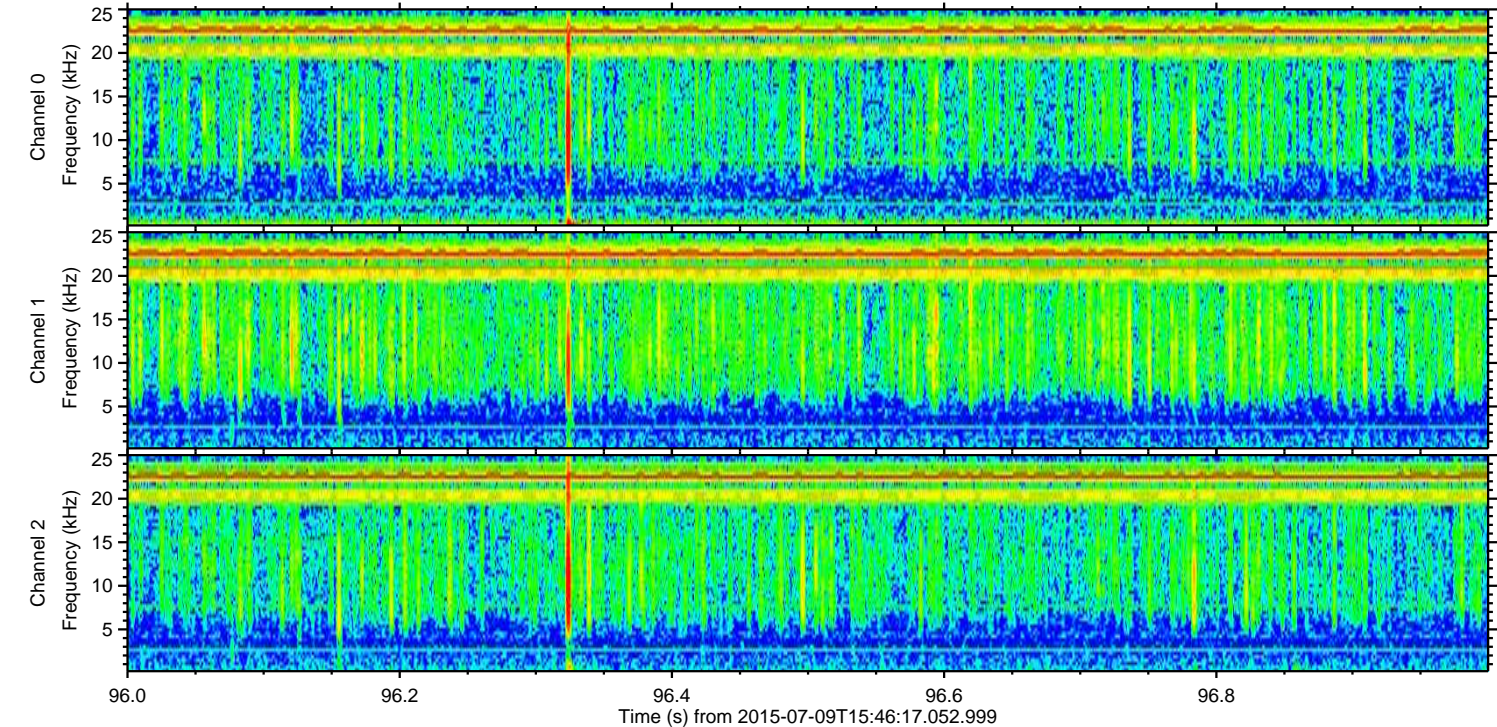
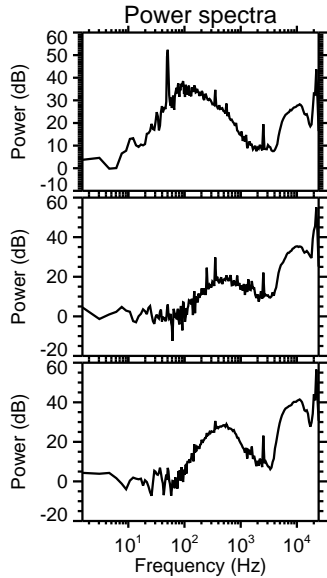
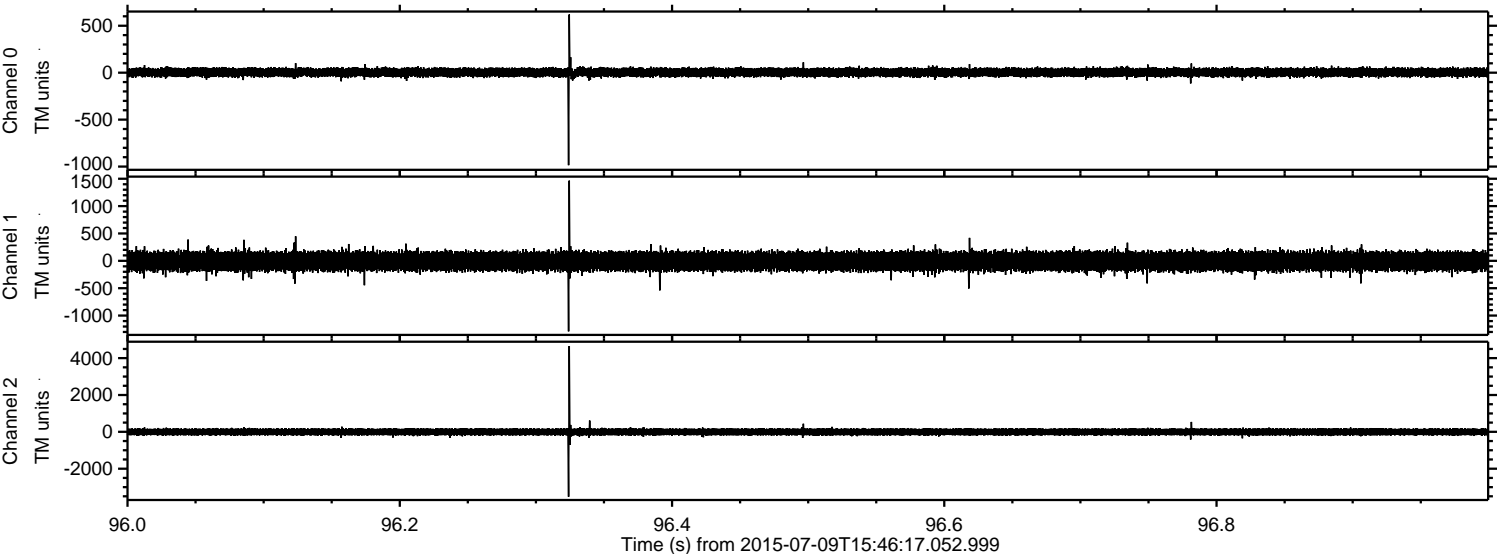



Processed Thu Jul 9 17:52:33 2015 by ELM ver.2012-10-06 from 001\_\_elm20150709\_154616\_\_dat00.bin

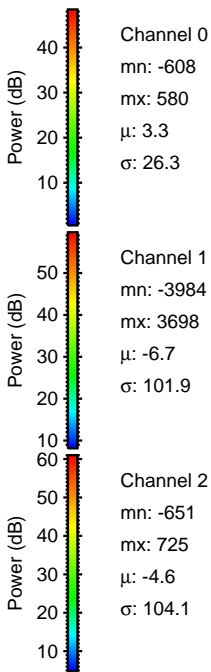
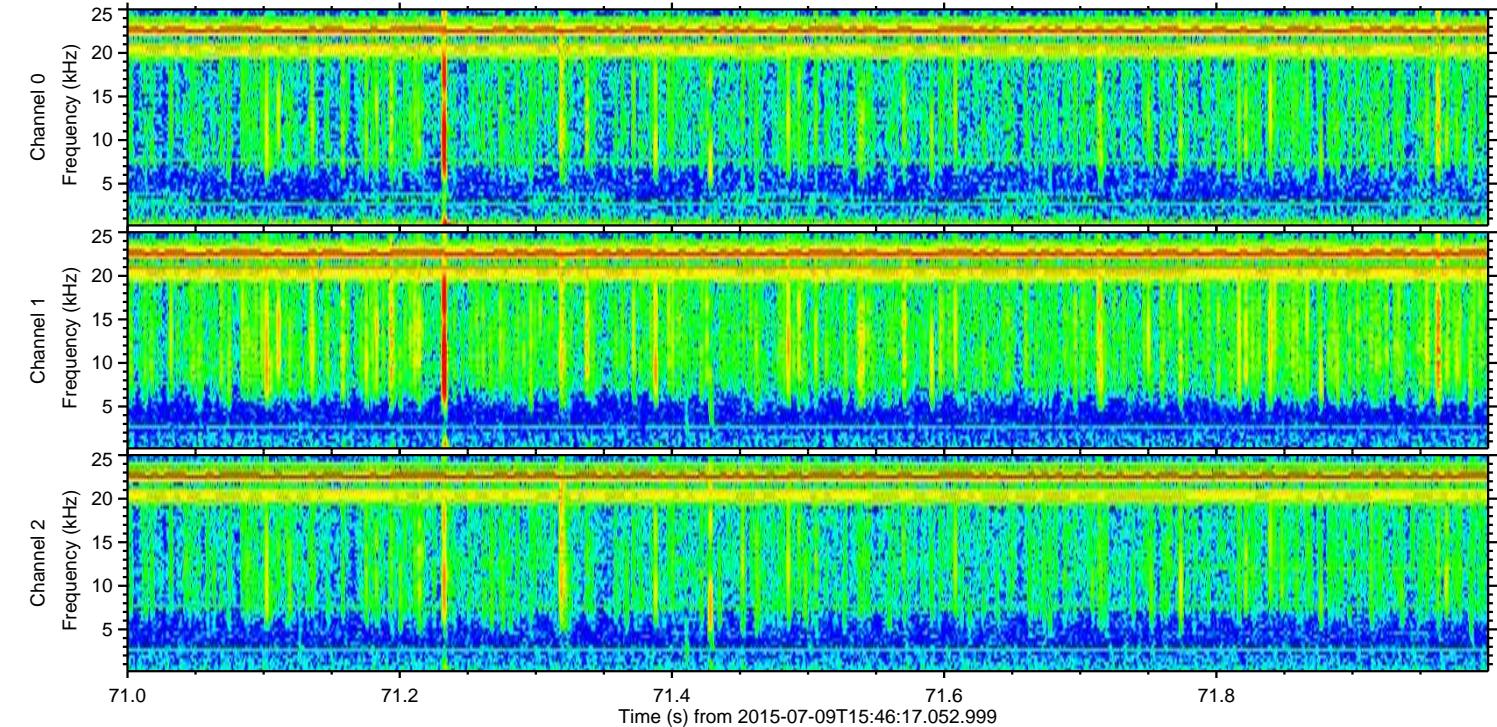
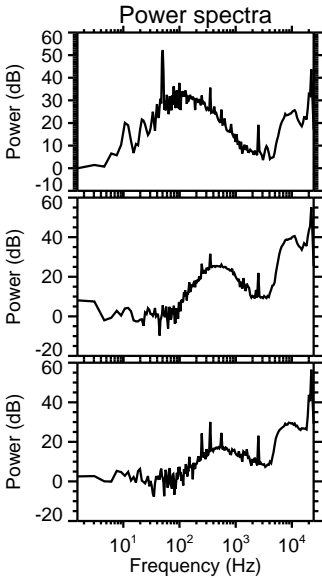
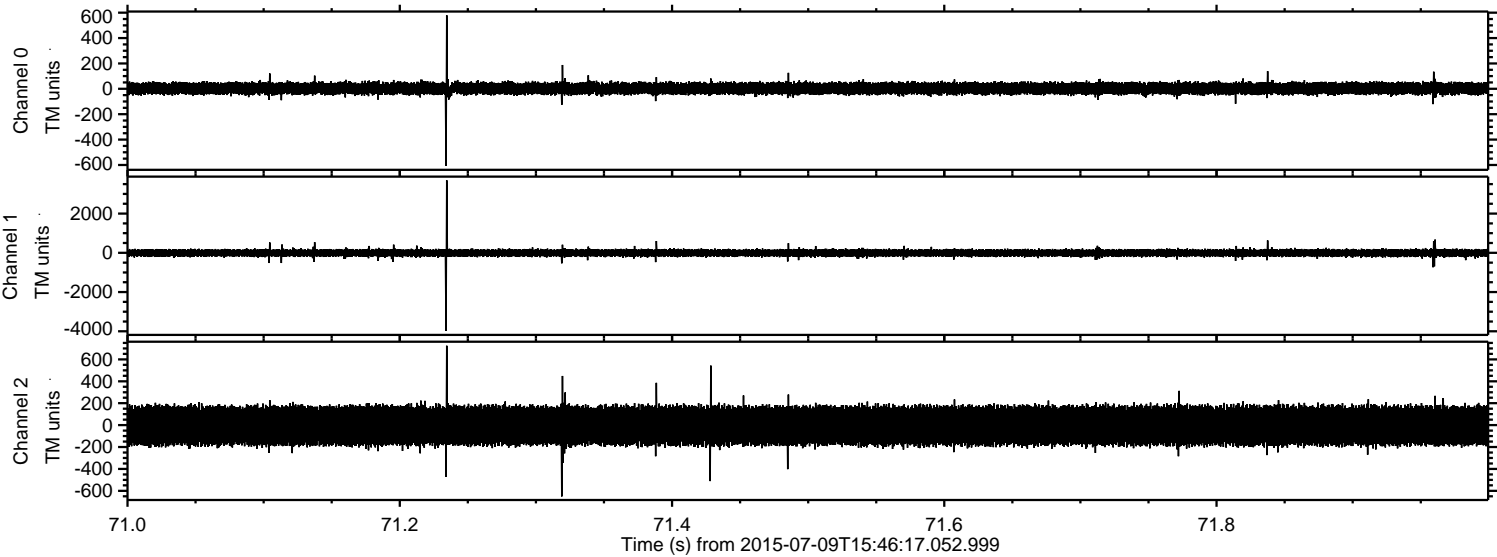

Processed Thu Jul 9 17:52:34 2015 by ELM ver.2012-10-06 from 001\_\_elm20150709\_154616\_\_dat00.bin

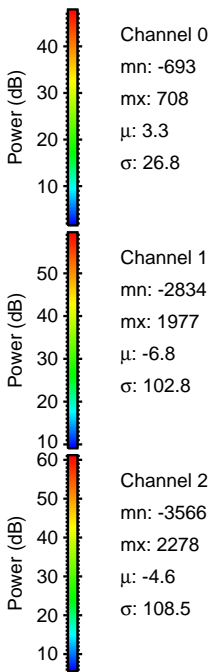
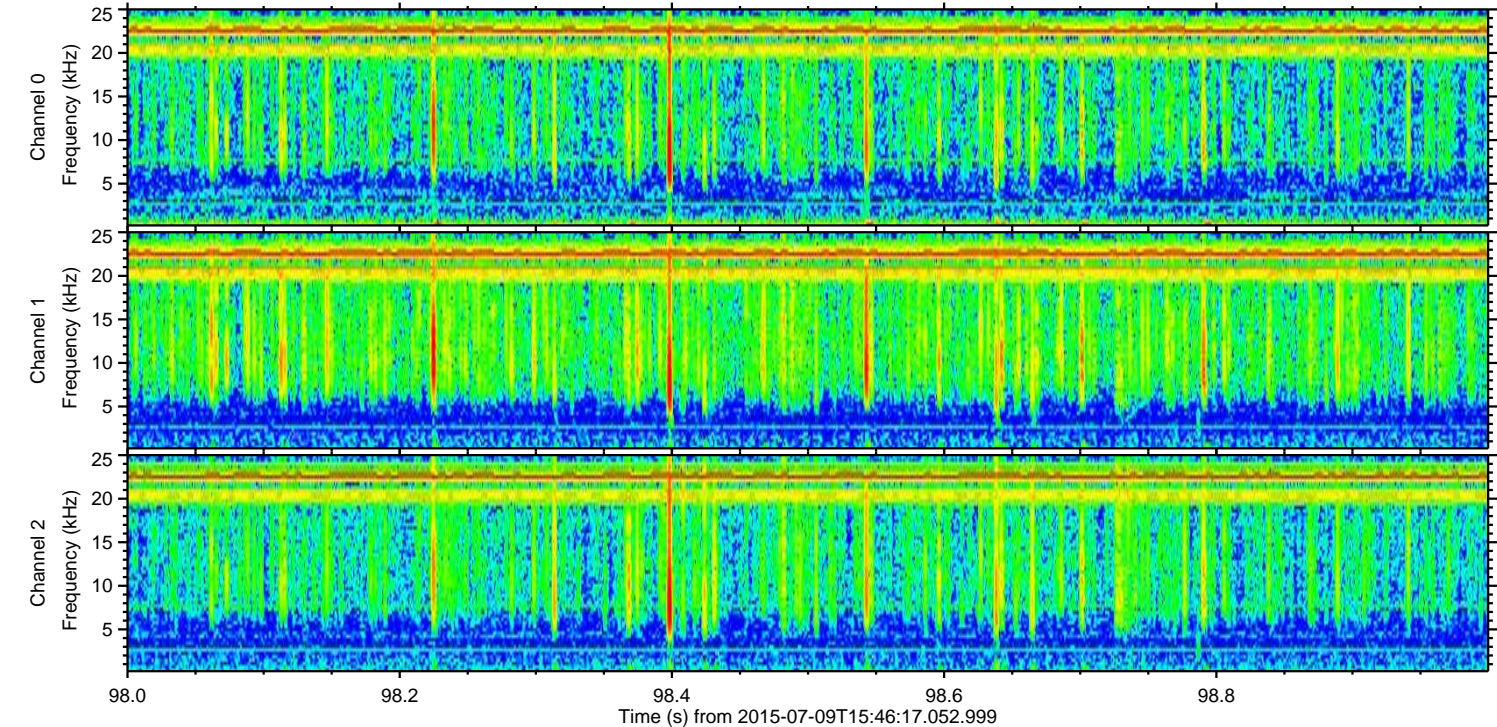
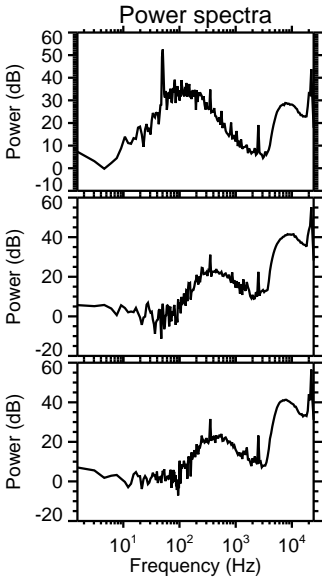
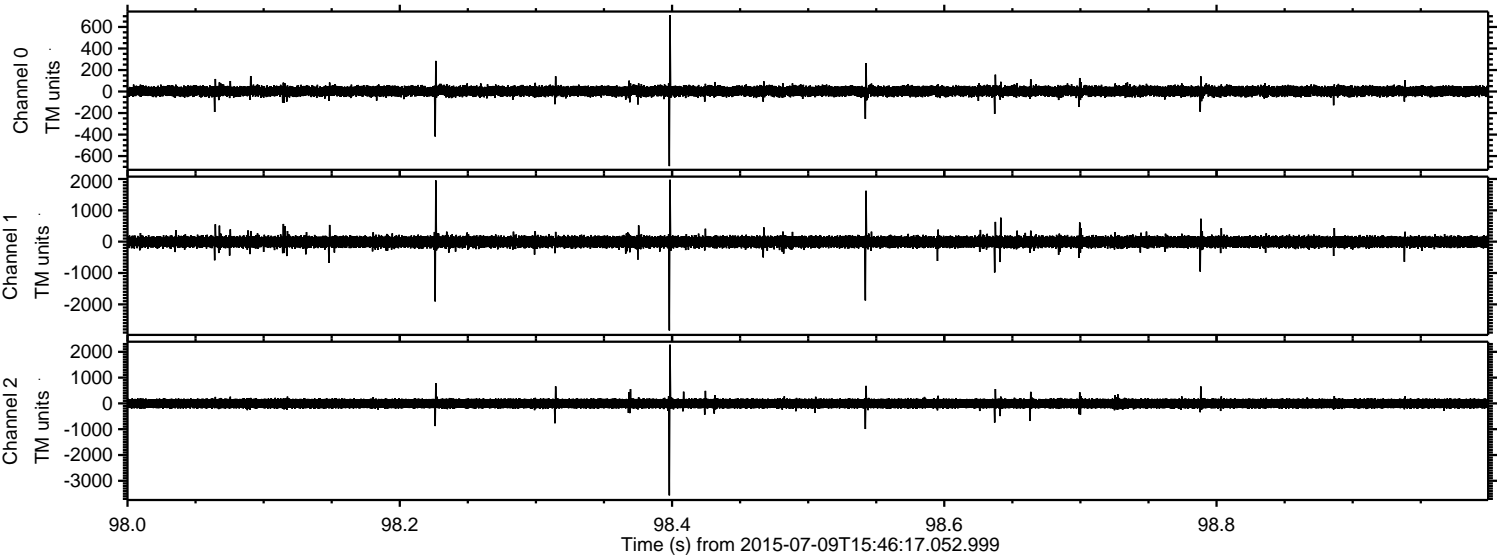



Processed Thu Jul 9 17:52:35 2015 by ELM ver.2012-10-06 from 001\_\_elm20150709\_154616\_\_dat00.bin

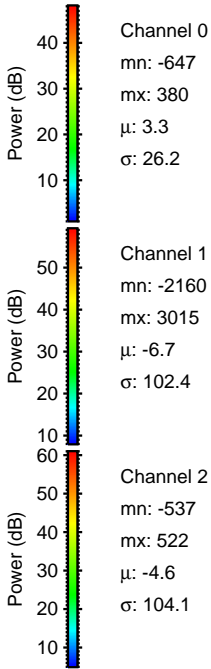
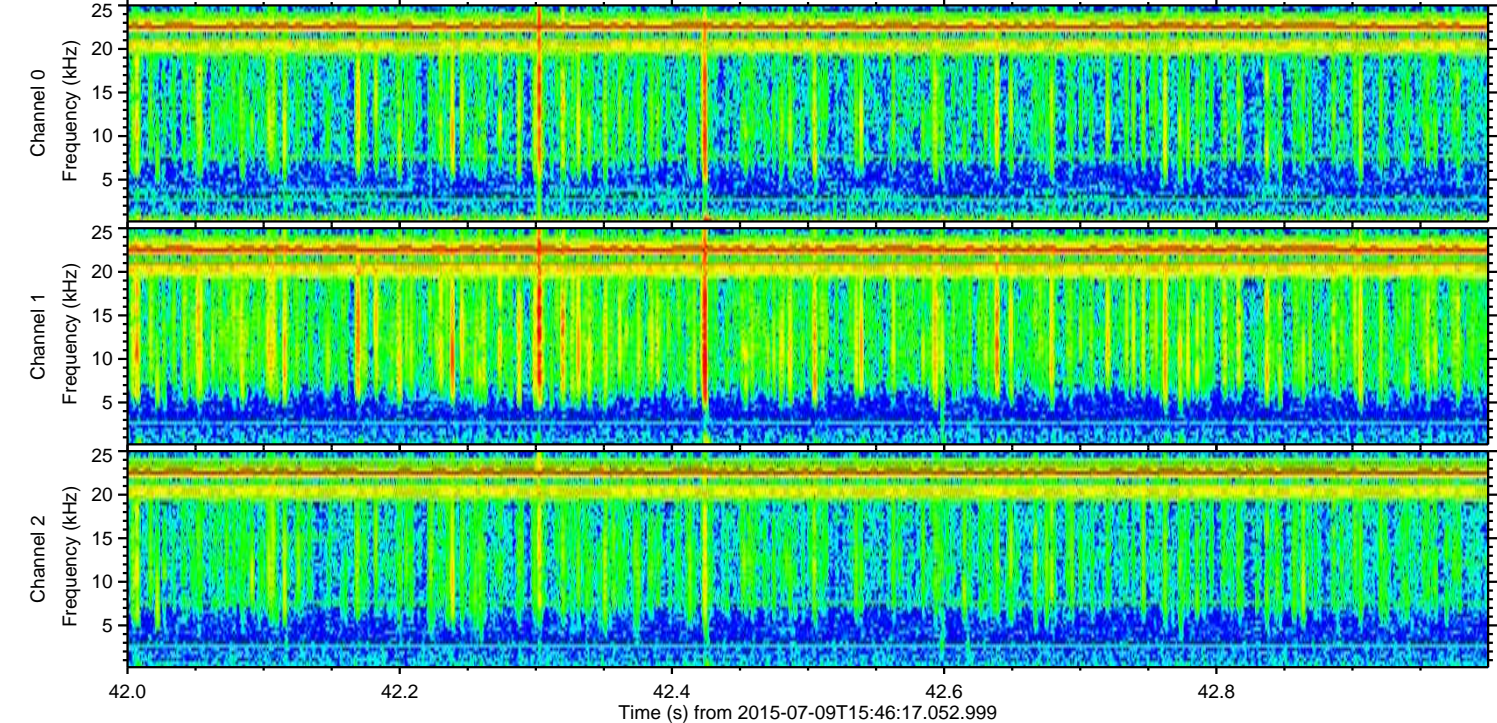
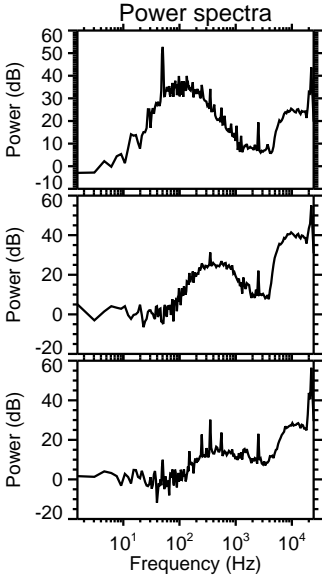
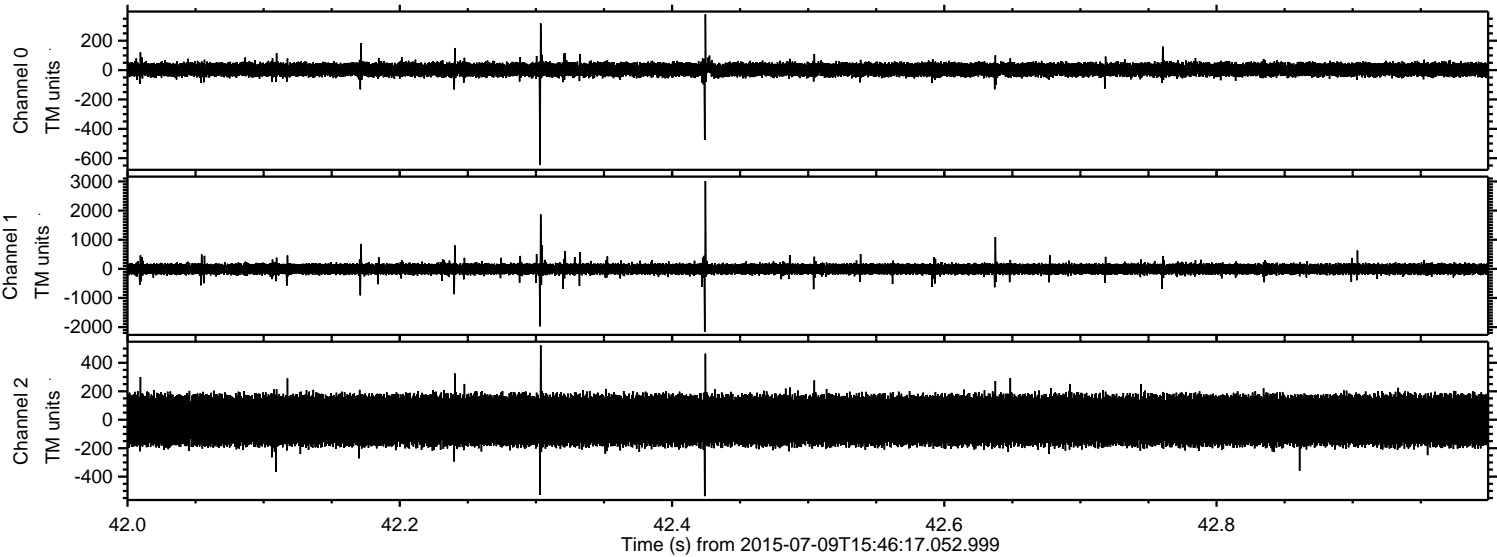



Processed Thu Jul 9 17:52:36 2015 by ELM ver.2012-10-06 from 001\_\_elm20150709\_154616\_\_dat00.bin

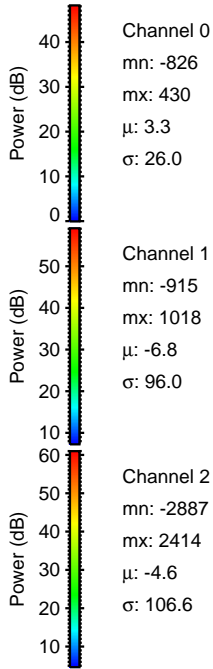
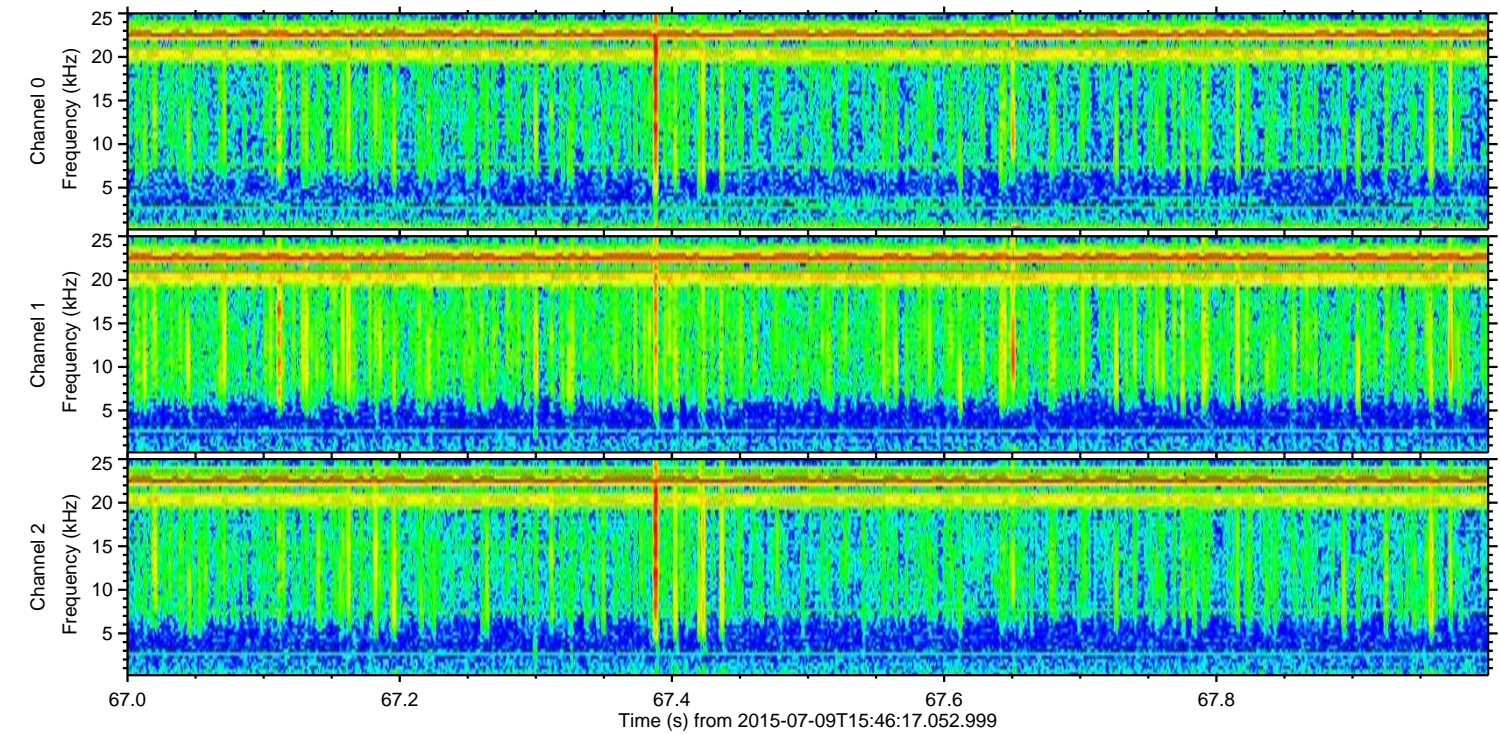
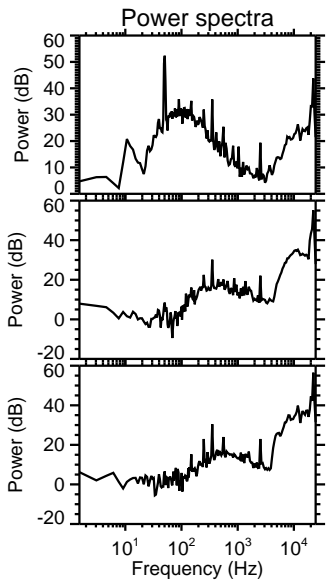
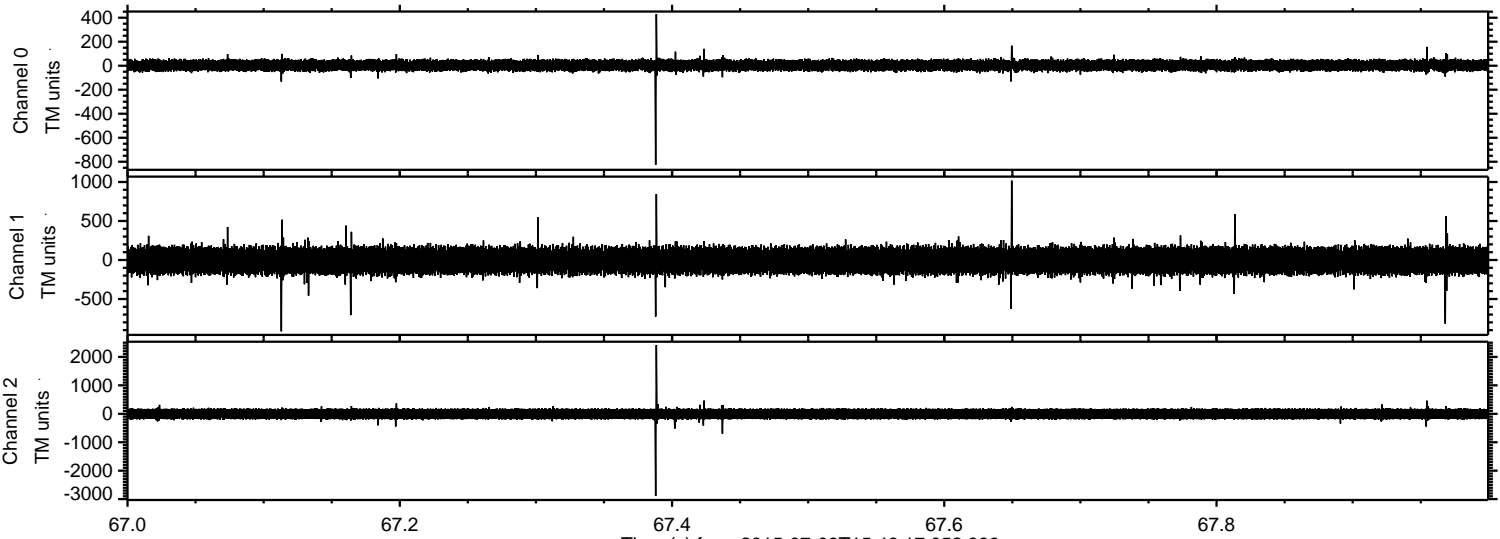



Processed Thu Jul 9 17:52:37 2015 by ELM ver.2012-10-06 from 001\_\_elm20150709\_154616\_\_dat00.bin

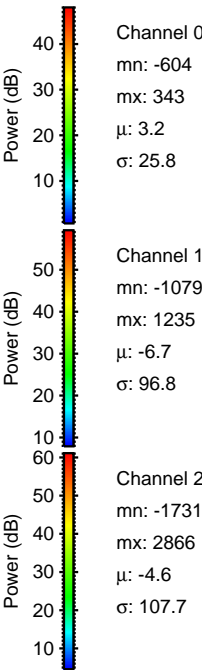
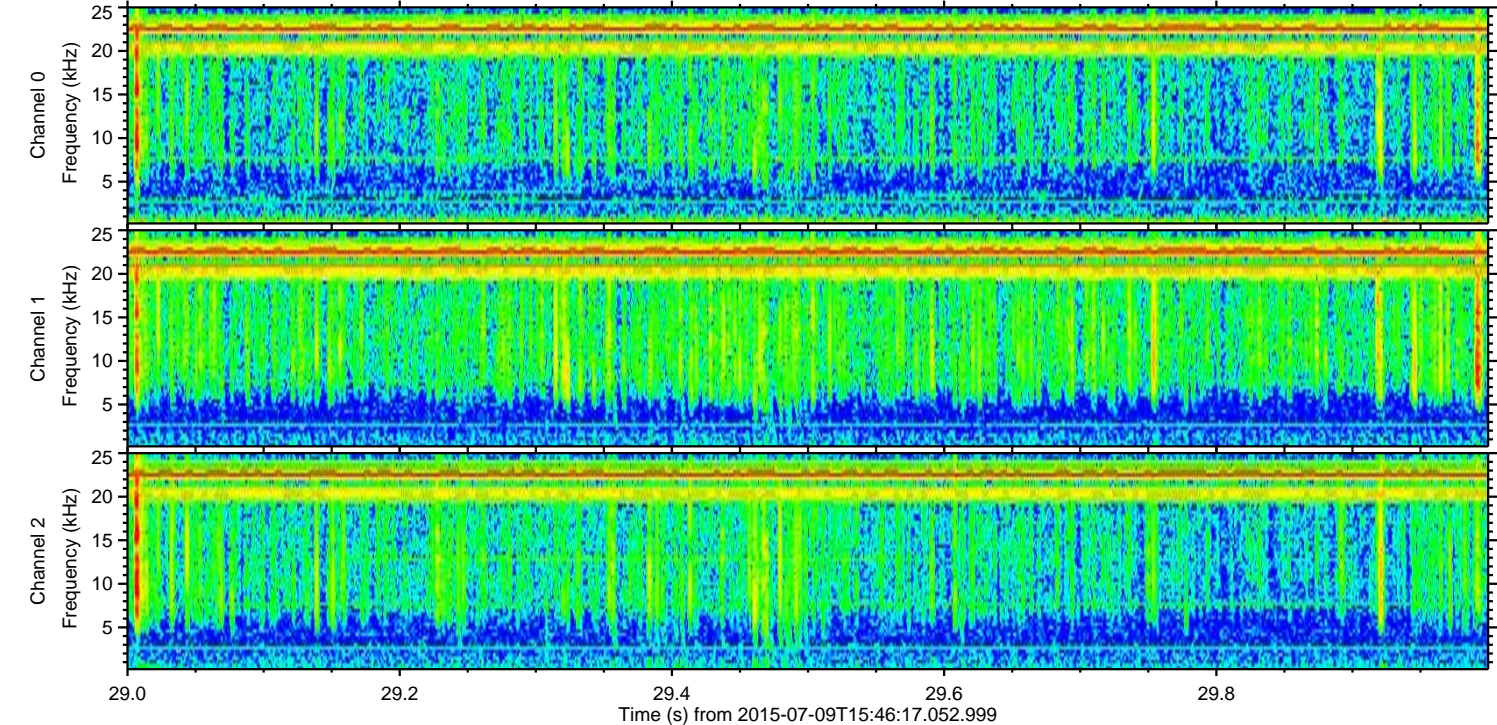
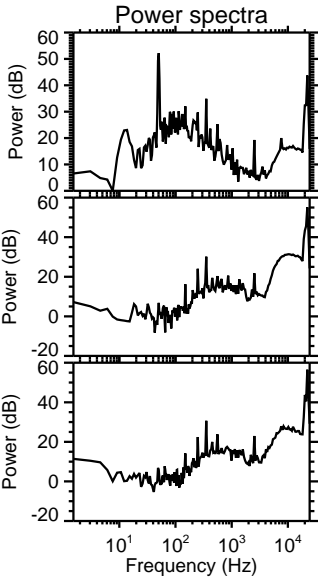
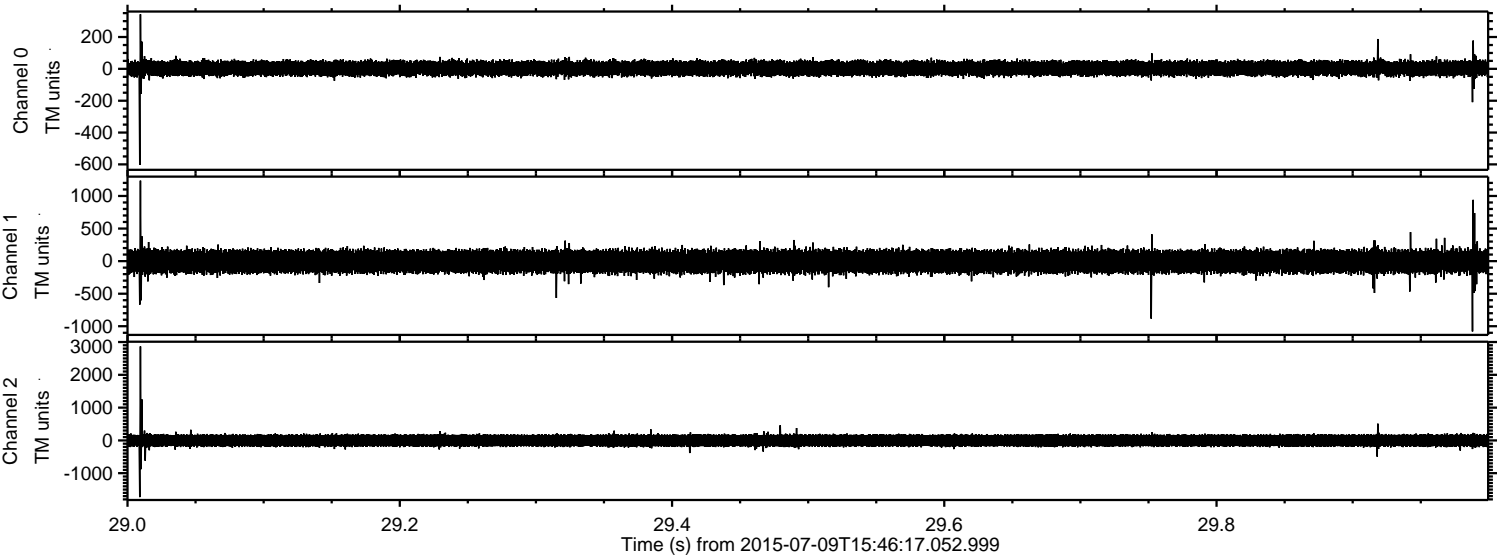



Processed Thu Jul 9 17:52:38 2015 by ELM ver.2012-10-06 from 001\_\_elm20150709\_154616\_\_dat00.bin

