

ELMAVAN 3D WAVEFORMS (Measured data sampled at 50 kHz) 51000 packets of 144 samples from 2015-07-09T13:31:11.370.000.

Processed Thu Jul 9 15:37:10 2015 by ELM ver.2012-10-06 from 001__elm20150709_133110__dat00.bin

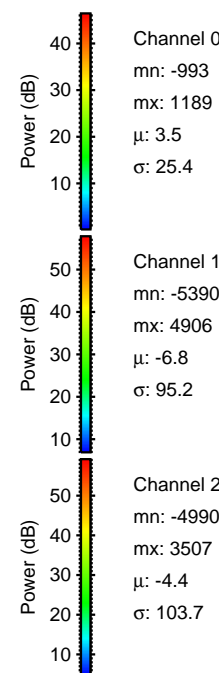

Processed Thu Jul 9 15:37:25 2015 by ELM ver.2012-10-06 from 001__elm20150709_133110__dat00.bin

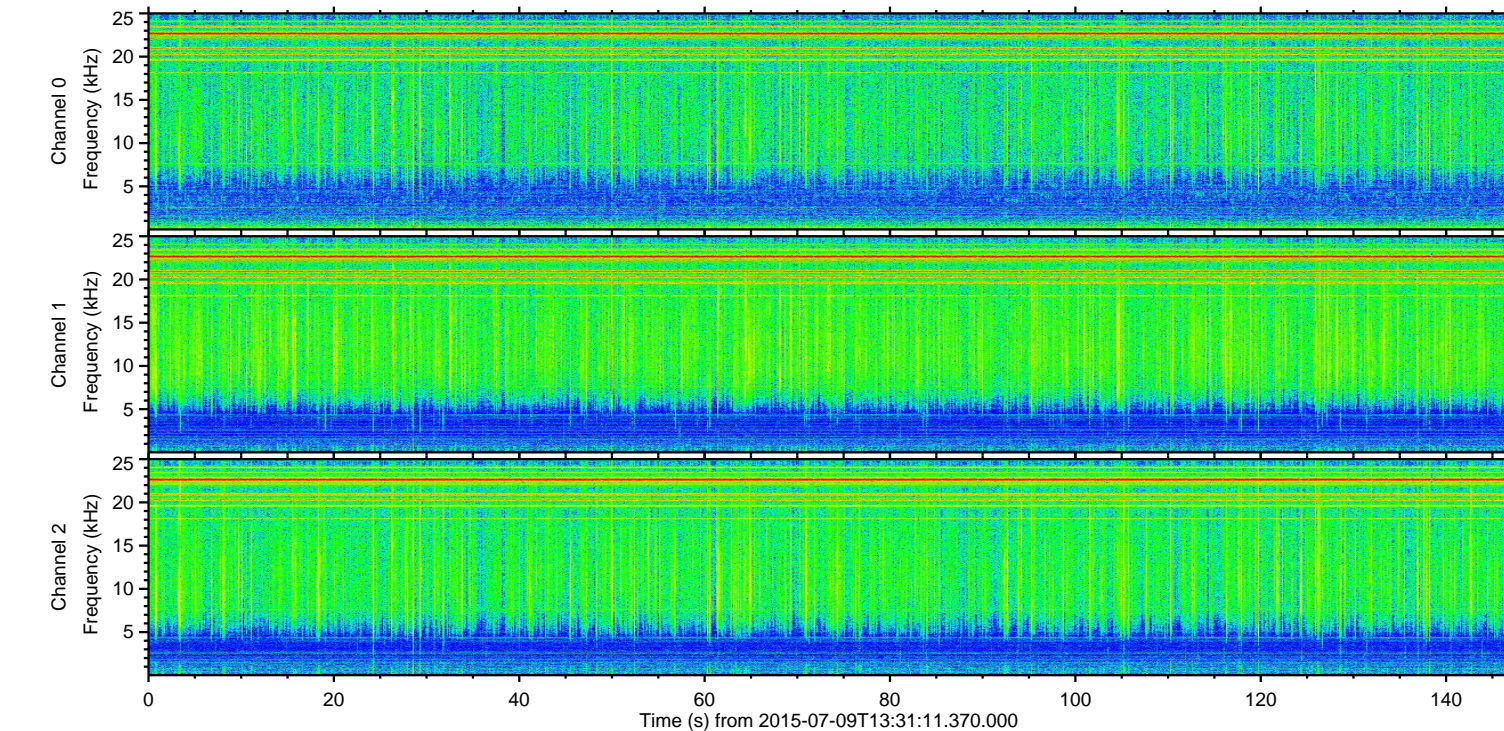
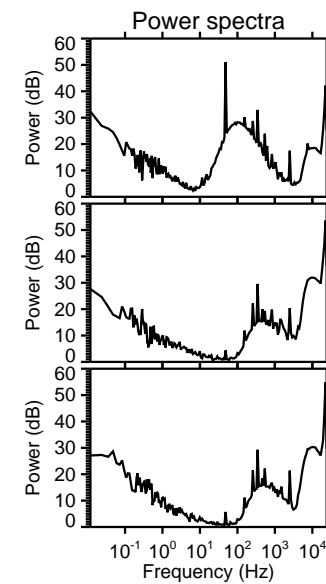
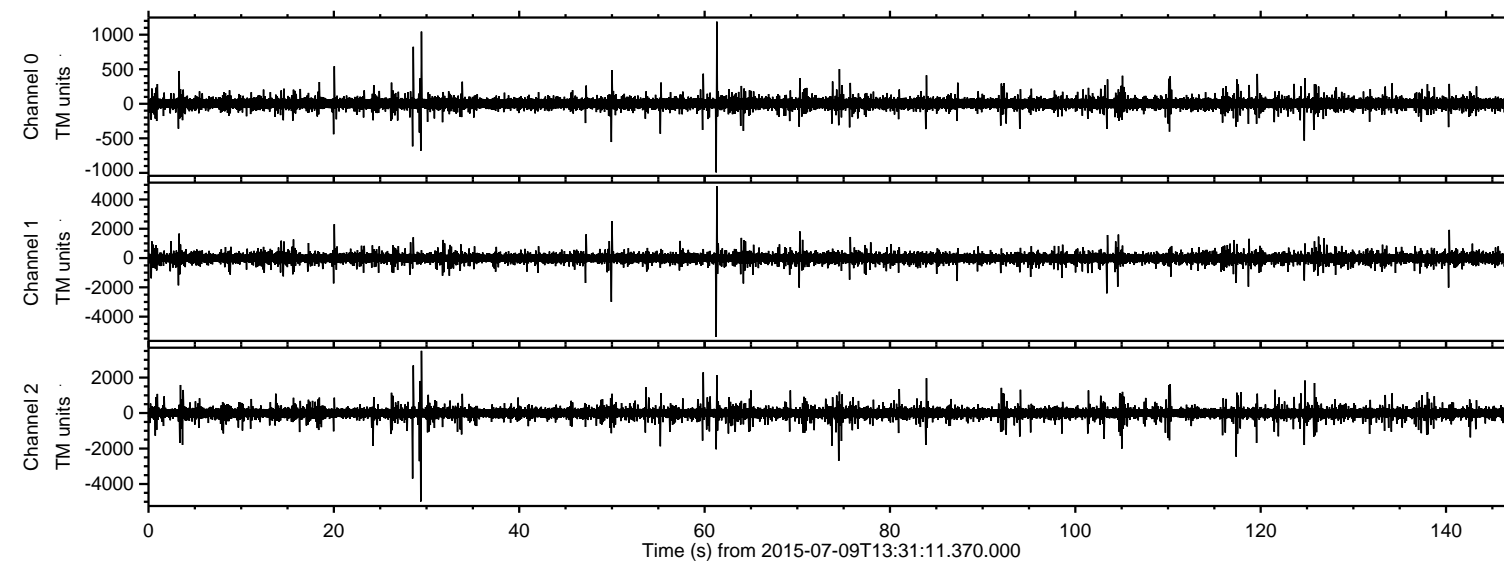
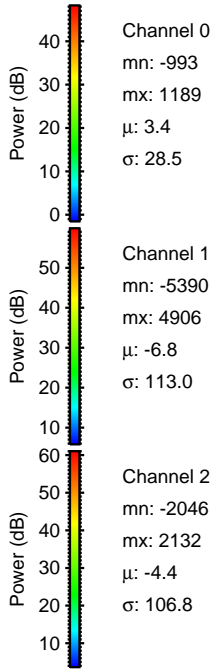
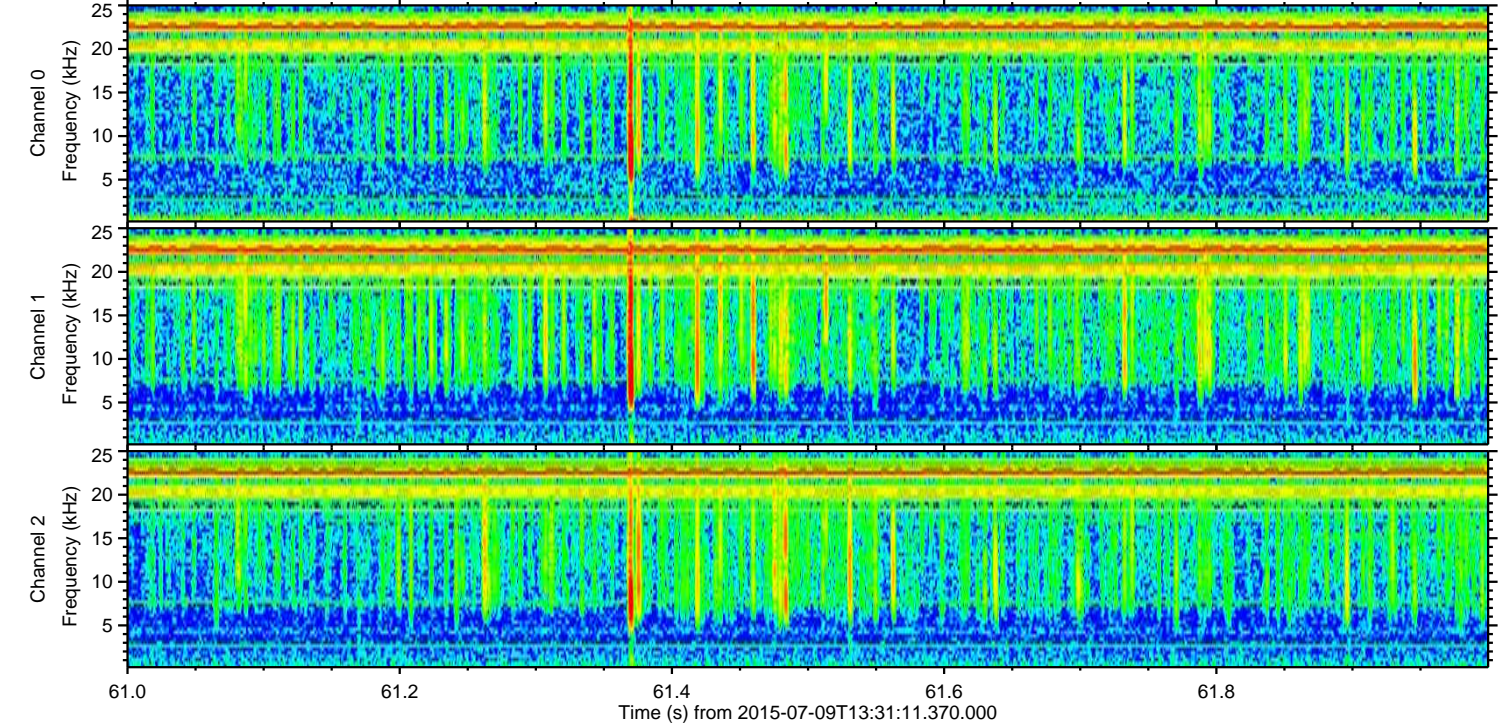
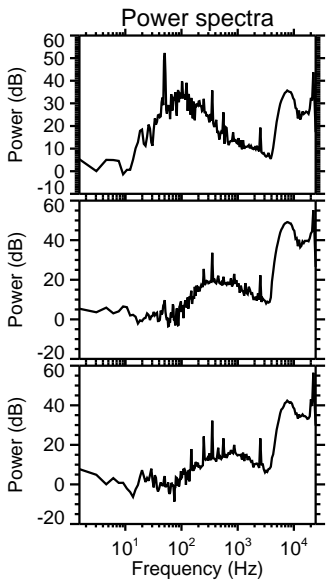
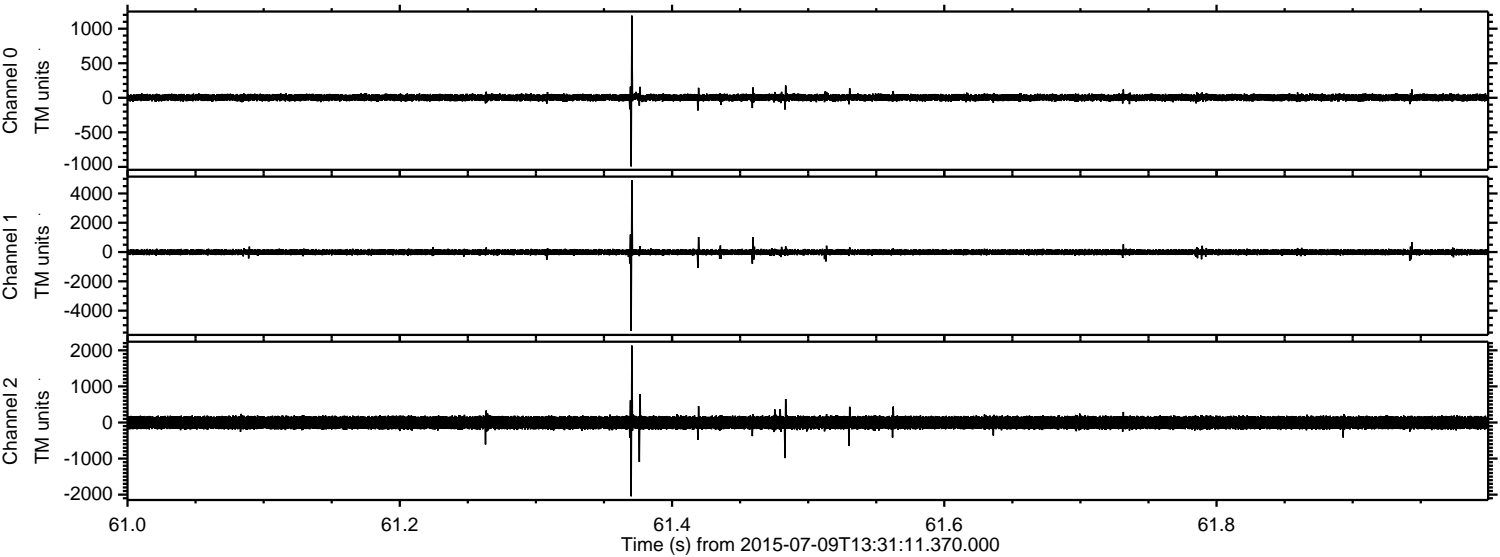

Processed Thu Jul 9 15:37:26 2015 by ELM ver.2012-10-06 from 001__elm20150709_133110__dat00.bin

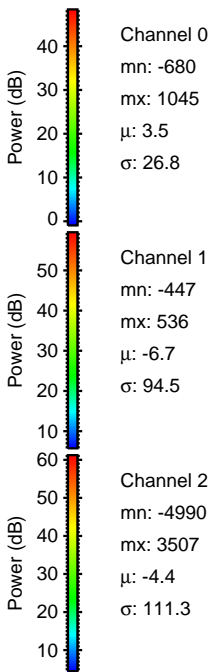
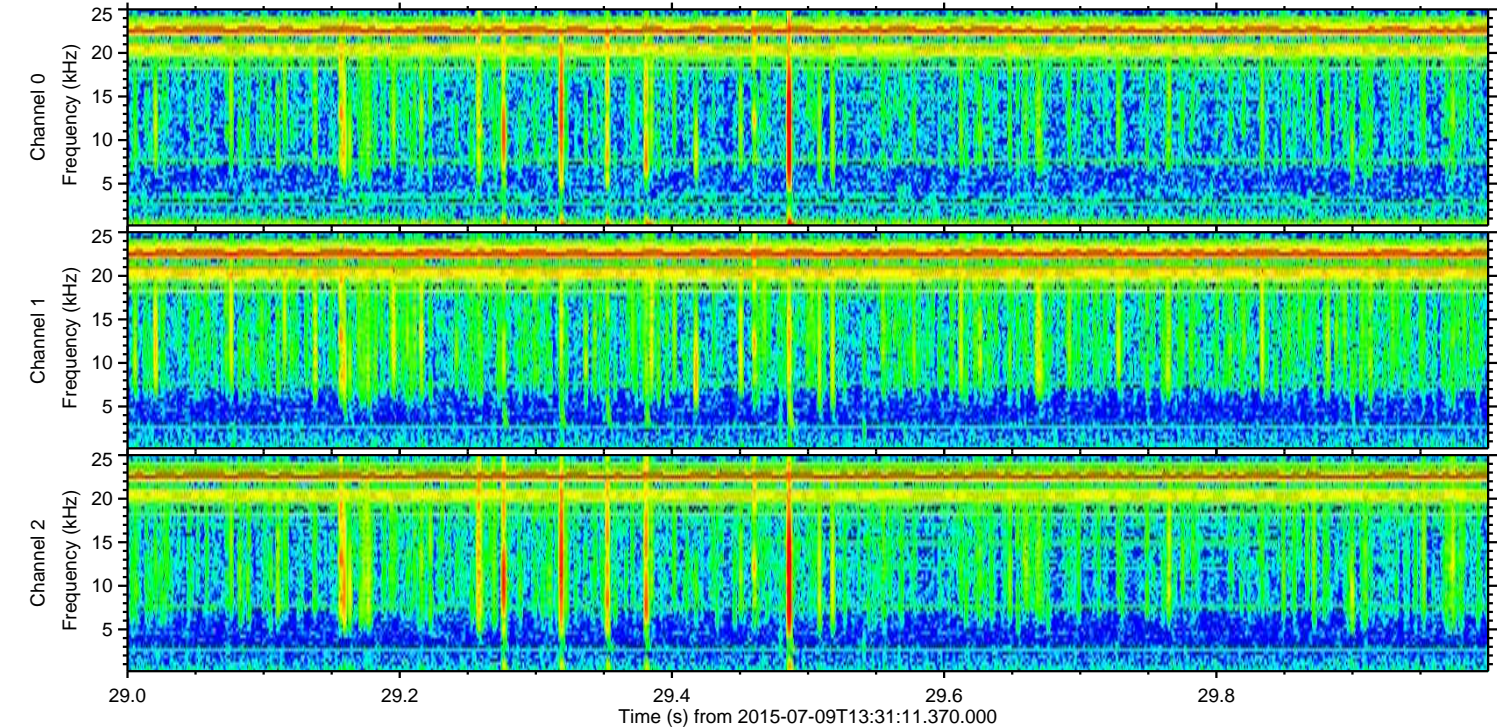
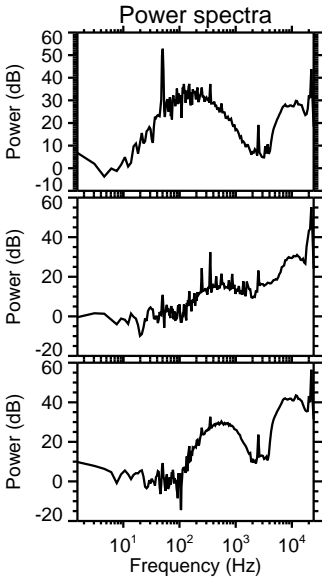
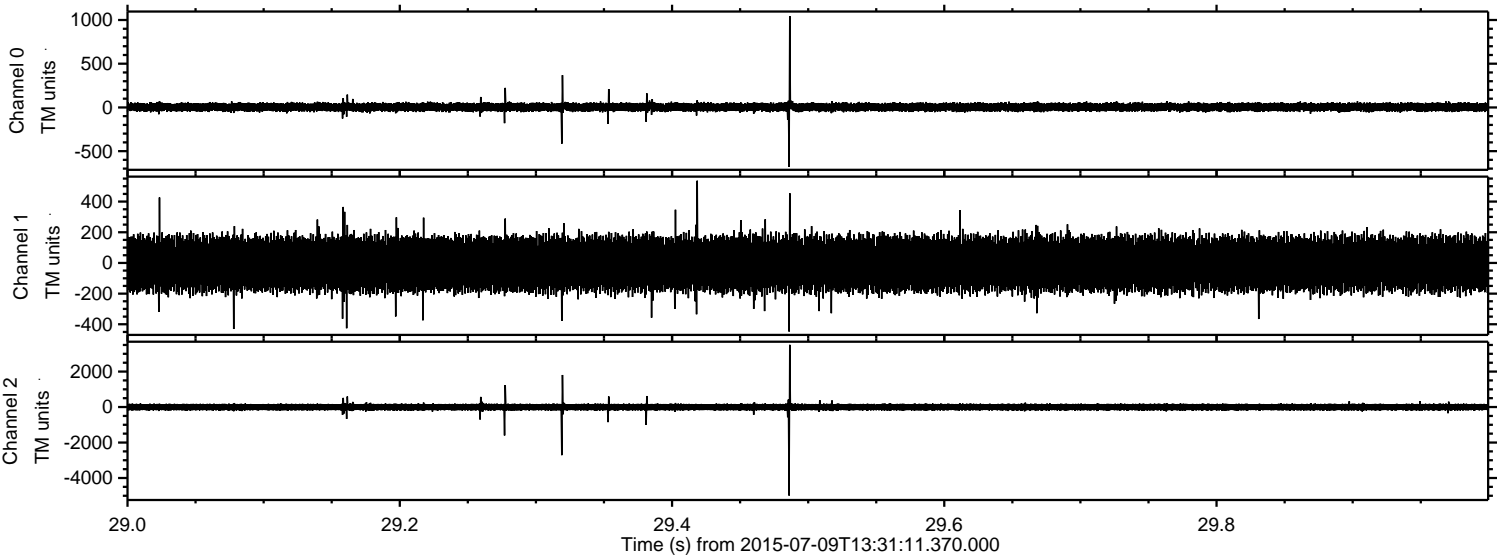

Processed Thu Jul 9 15:37:27 2015 by ELM ver.2012-10-06 from 001__elm20150709_133110__dat00.bin

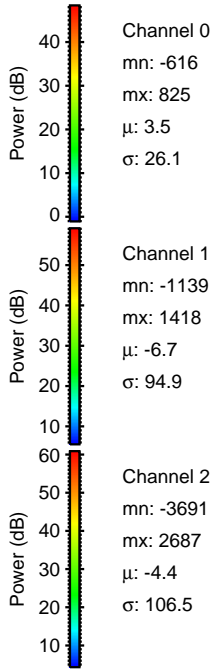
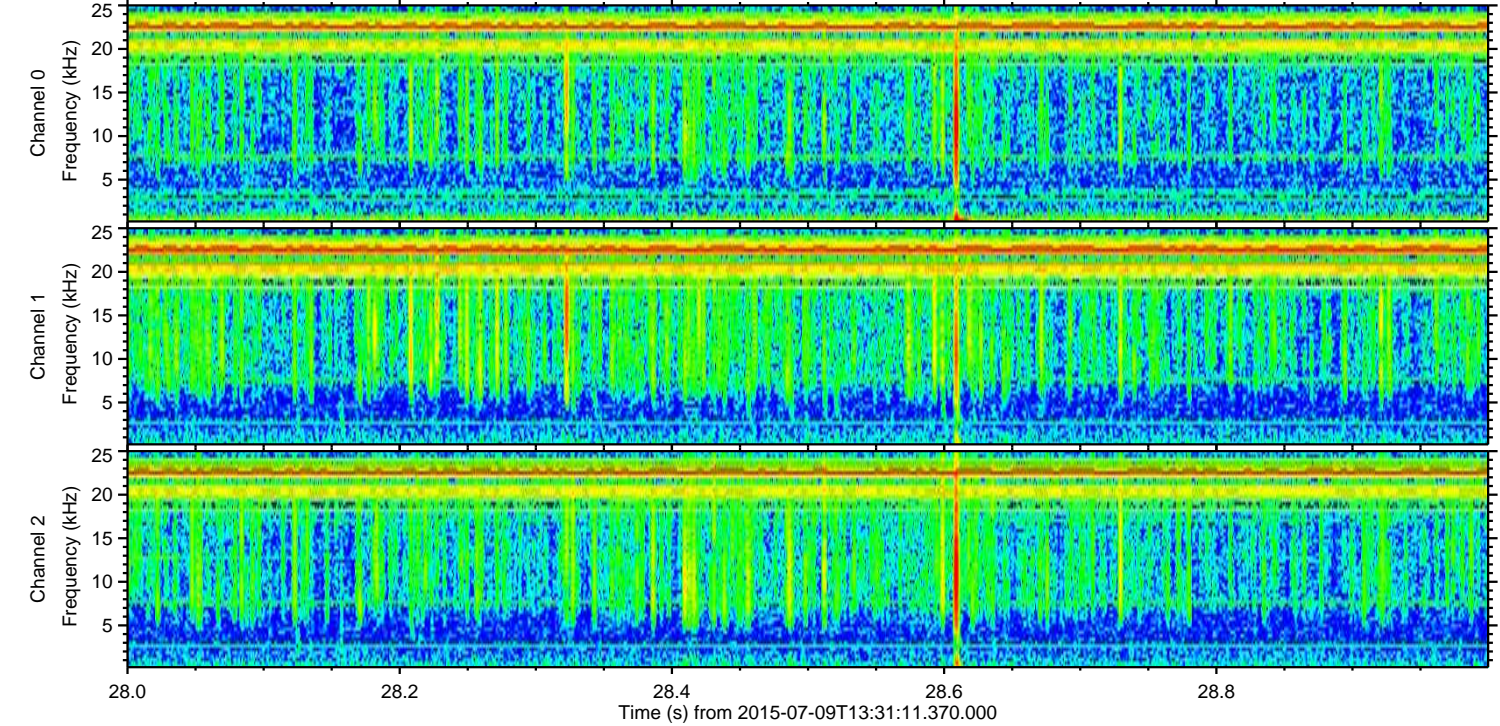
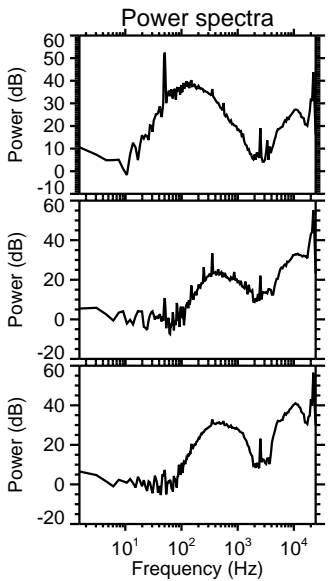
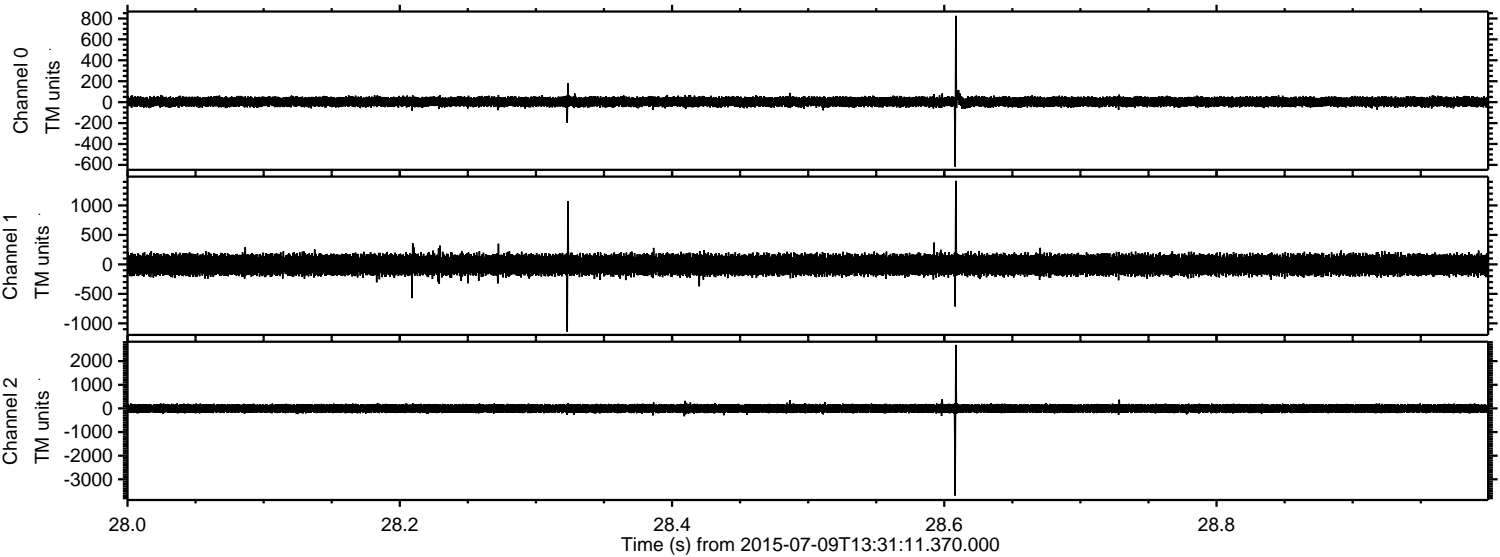

Processed Thu Jul 9 15:37:28 2015 by ELM ver.2012-10-06 from 001__elm20150709_133110__dat00.bin

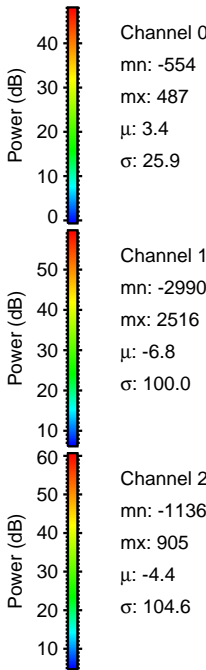
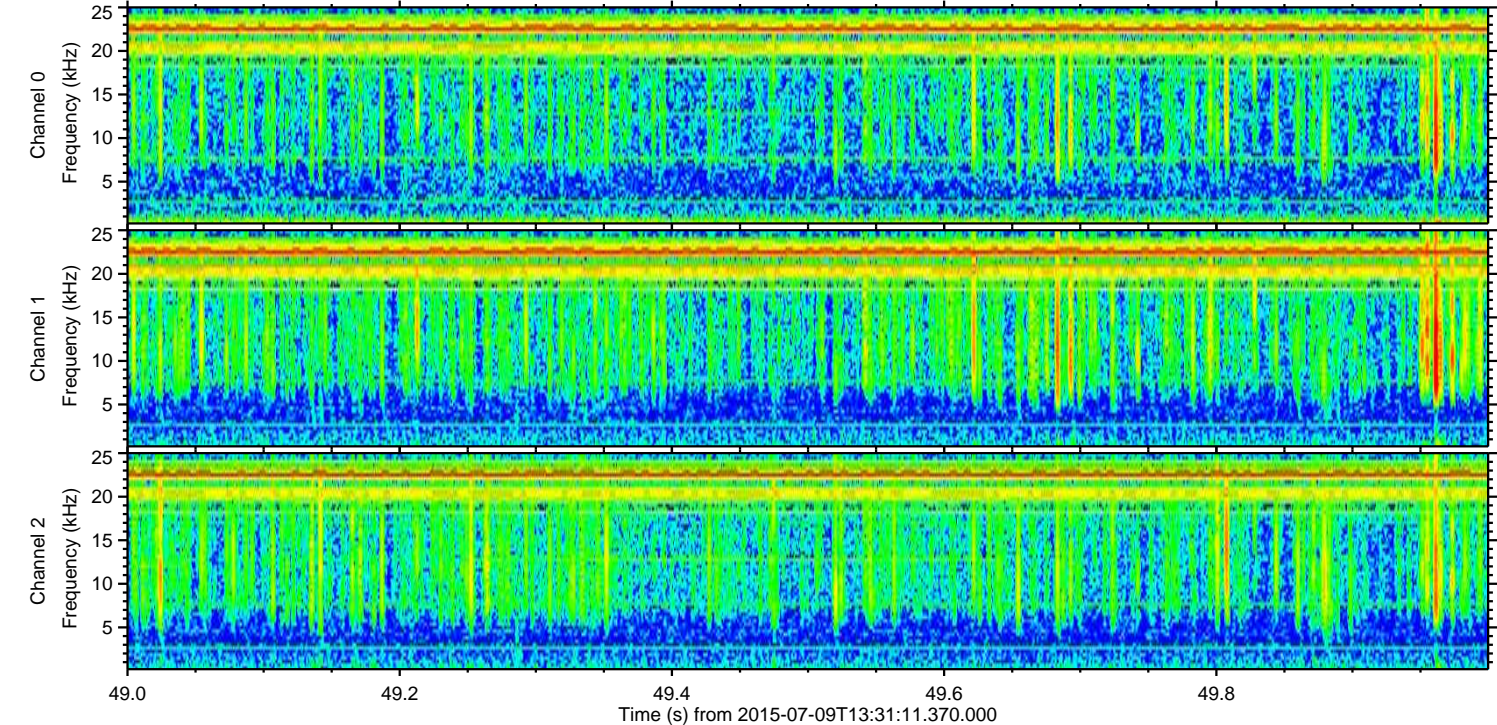
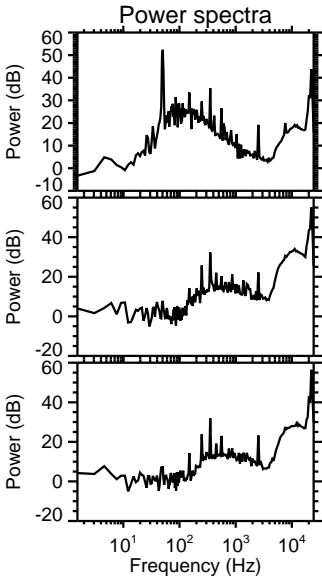
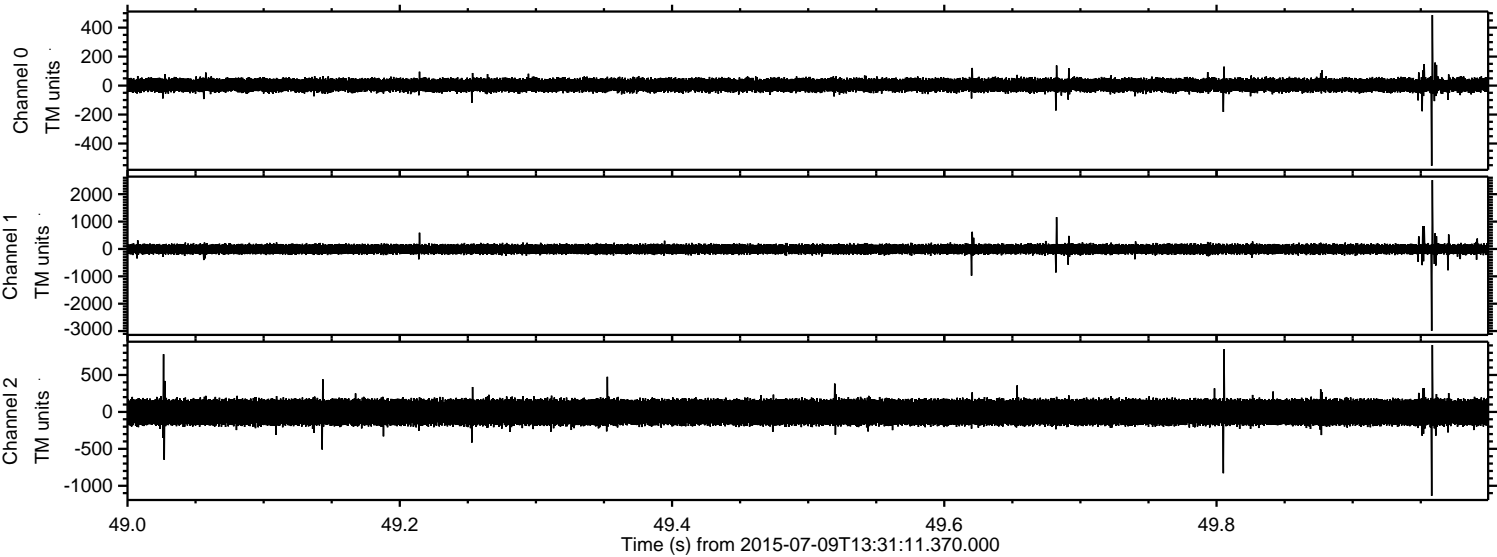

Processed Thu Jul 9 15:37:29 2015 by ELM ver.2012-10-06 from 001__elm20150709_133110__dat00.bin

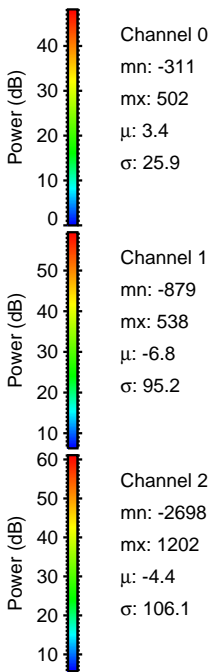
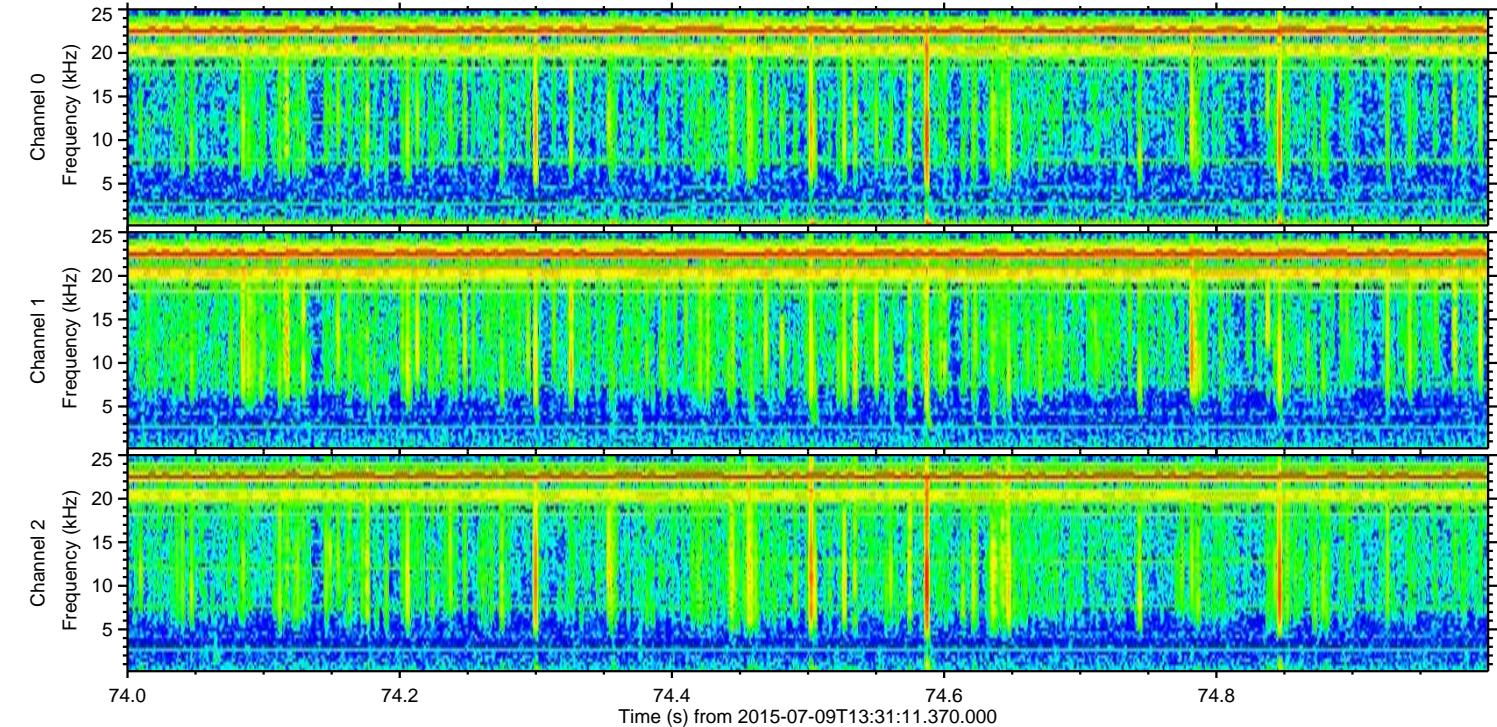
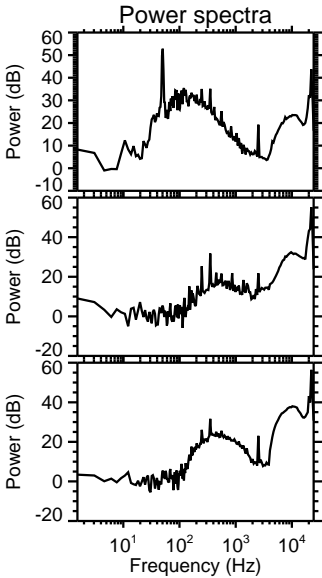
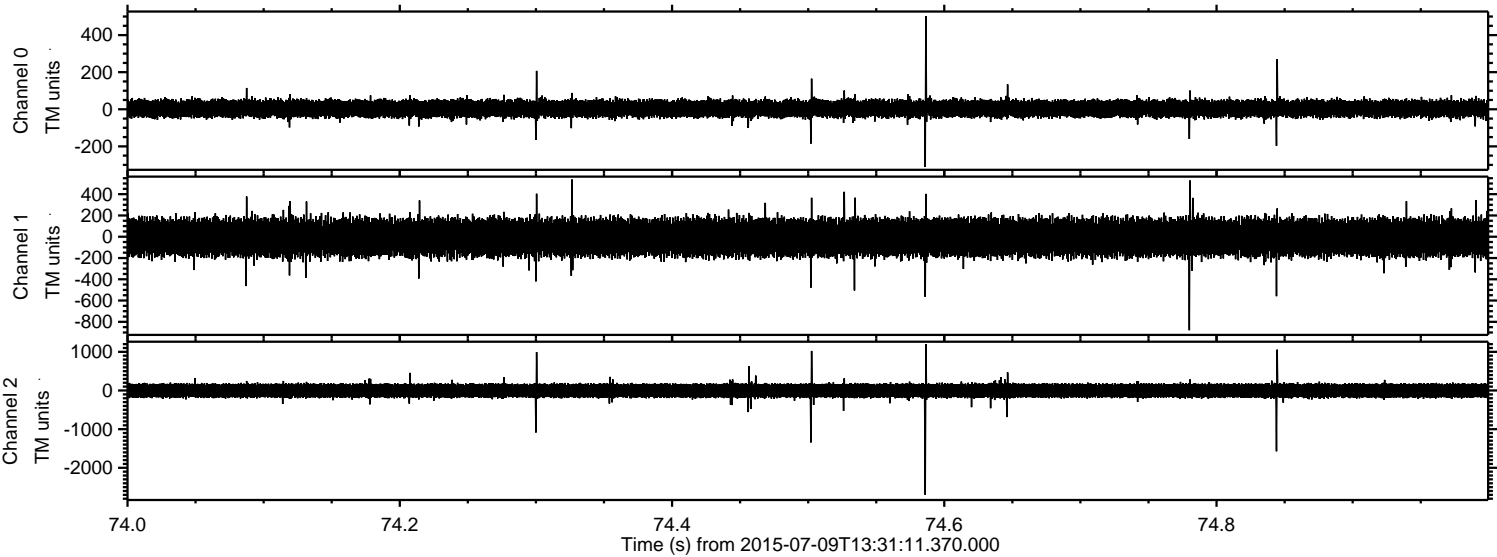

ELMAVAN 3D WAVEFORMS (Measured data sampled at 50 kHz) 51000 packets of 144 samples from 2015-07-09T13:31:11.370.000. Part 118/147

Processed Thu Jul 9 15:37:31 2015 by ELM ver.2012-10-06 from 001__elm20150709_133110__dat00.bin

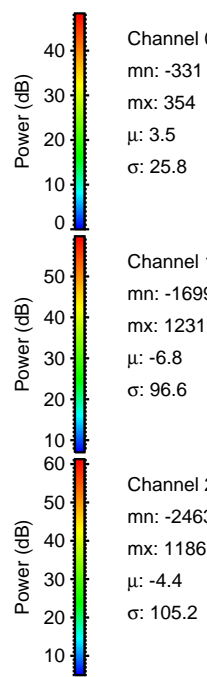
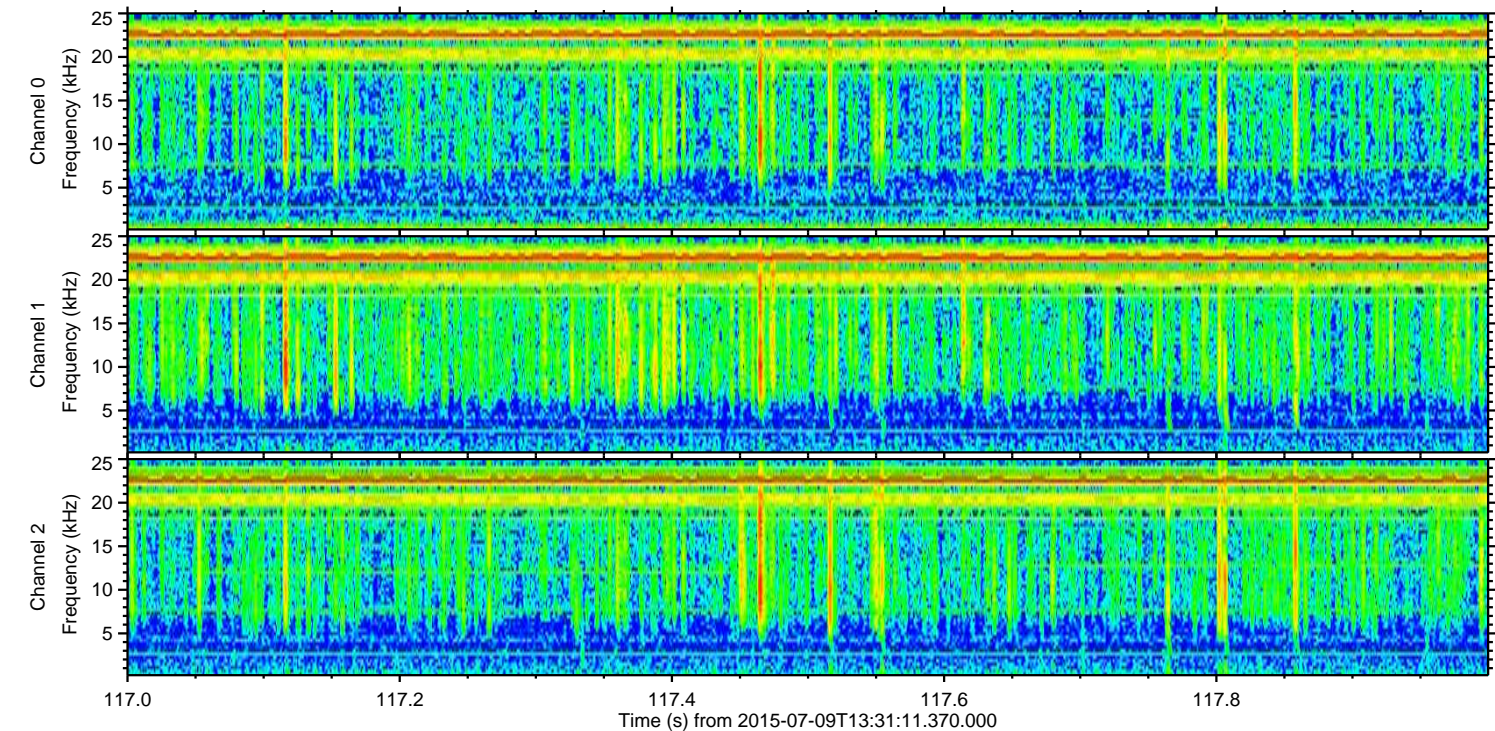
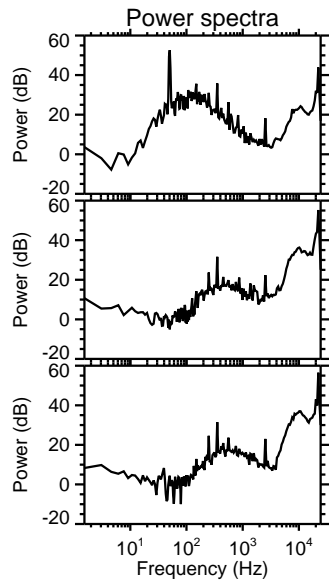
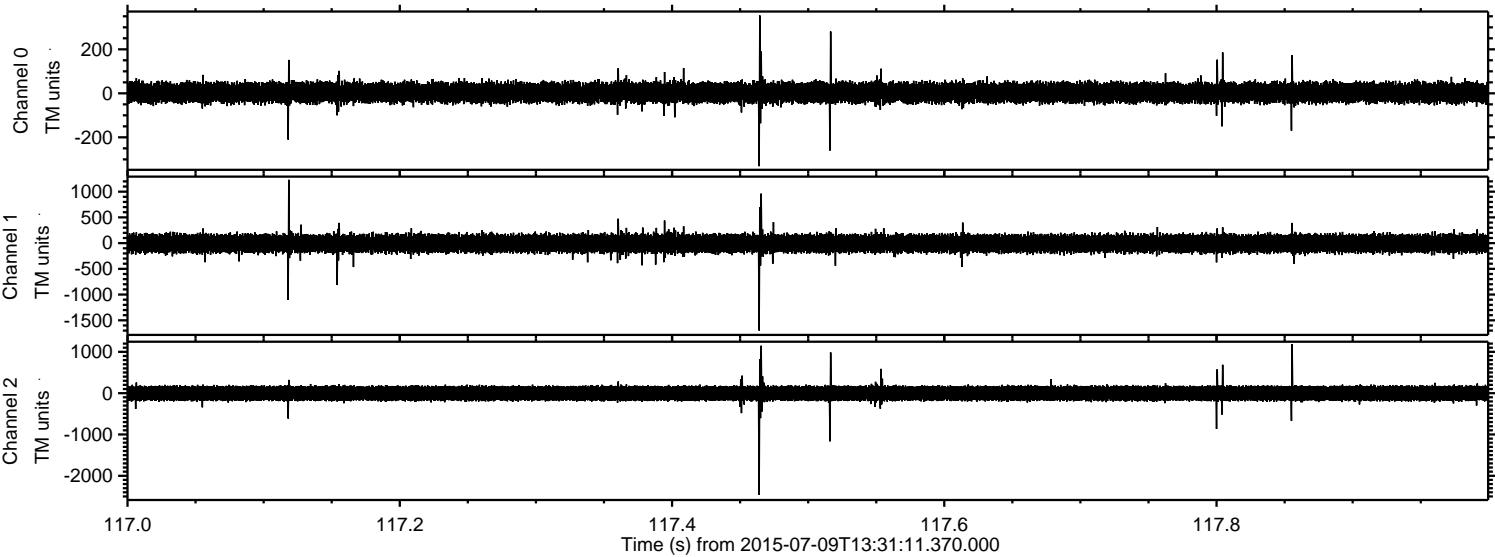

Channel 0
mn: -331
mx: 354
 μ : 3.5
 σ : 25.8

Channel 1
mn: -1699
mx: 1231
 μ : -6.8
 σ : 96.6

Channel 2
mn: -2463
mx: 1186
 μ : -4.4
 σ : 105.2

ELMAVAN 3D WAVEFORMS (Measured data sampled at 50 kHz) 51000 packets of 144 samples from 2015-07-09T13:31:11.370.000. Part 104/147

Processed Thu Jul 9 15:37:32 2015 by ELM ver.2012-10-06 from 001__elm20150709_133110__dat00.bin

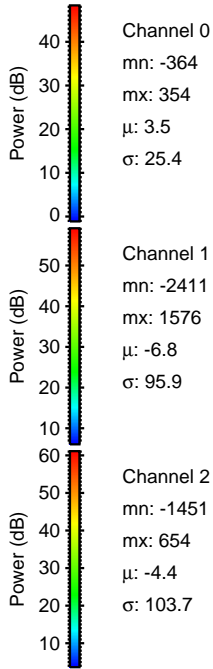
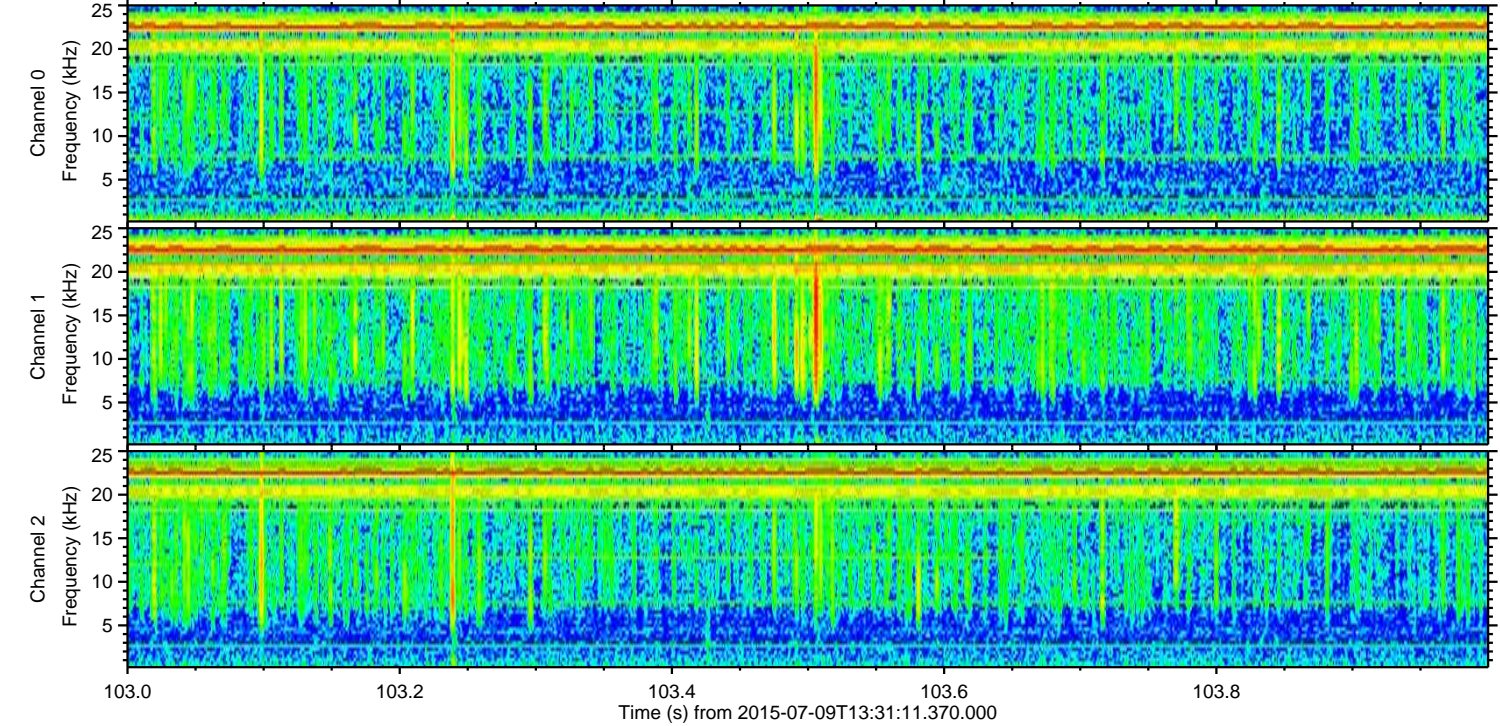
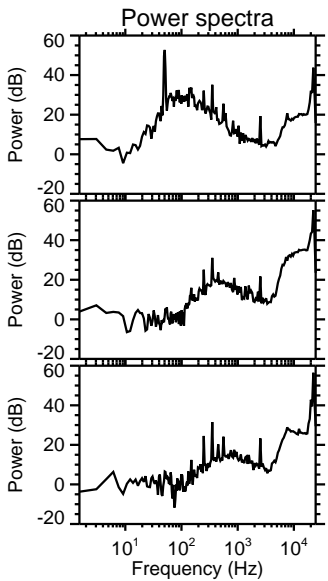
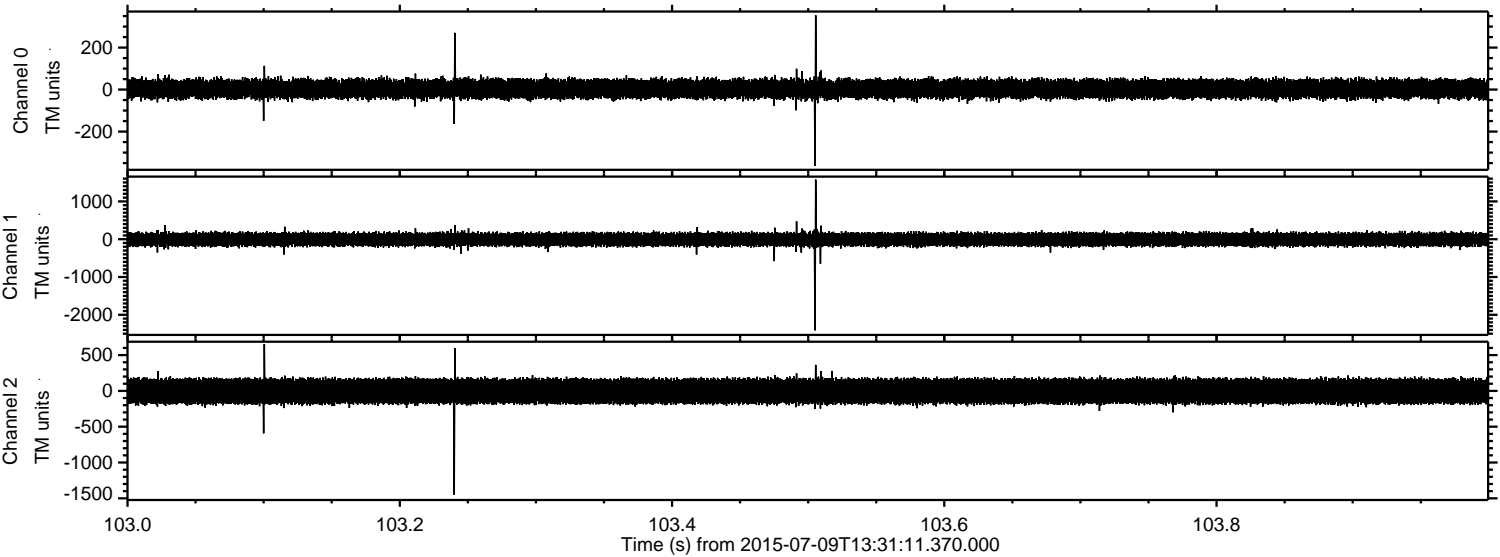

Channel 0
mn: -364
mx: 354
 μ : 3.5
 σ : 25.4

Channel 1
mn: -2411
mx: 1576
 μ : -6.8
 σ : 95.9

Channel 2
mn: -1451
mx: 654
 μ : -4.4
 σ : 103.7

Processed Thu Jul 9 15:37:33 2015 by ELM ver.2012-10-06 from 001__elm20150709_133110__dat00.bin

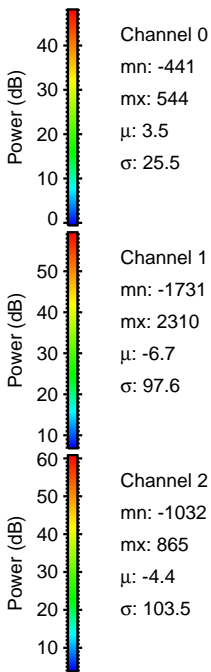
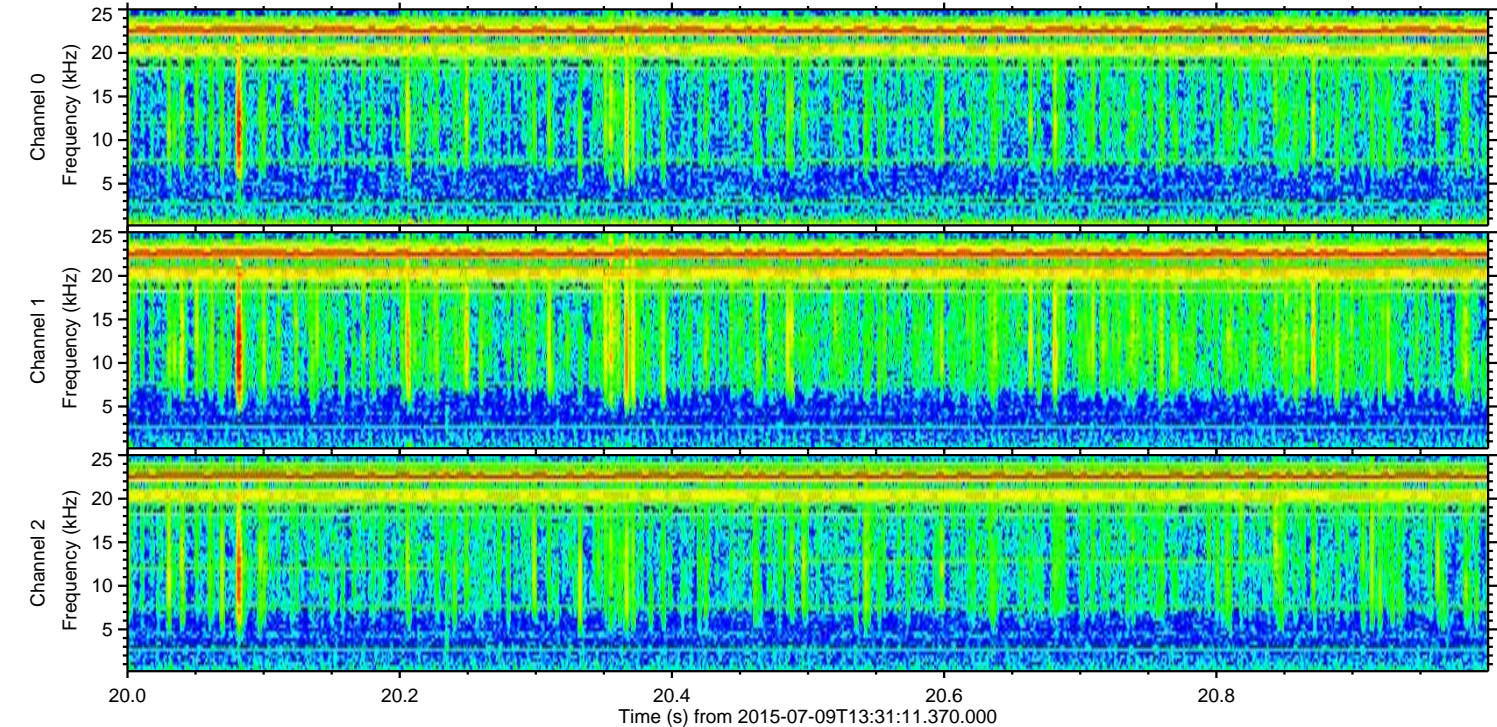
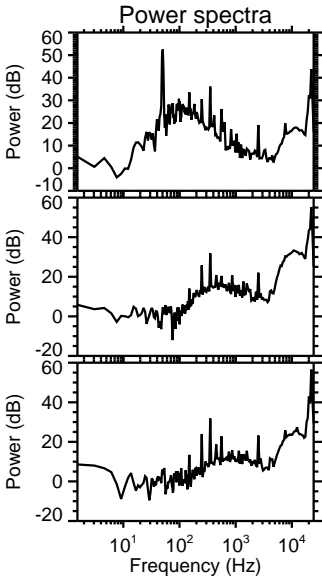
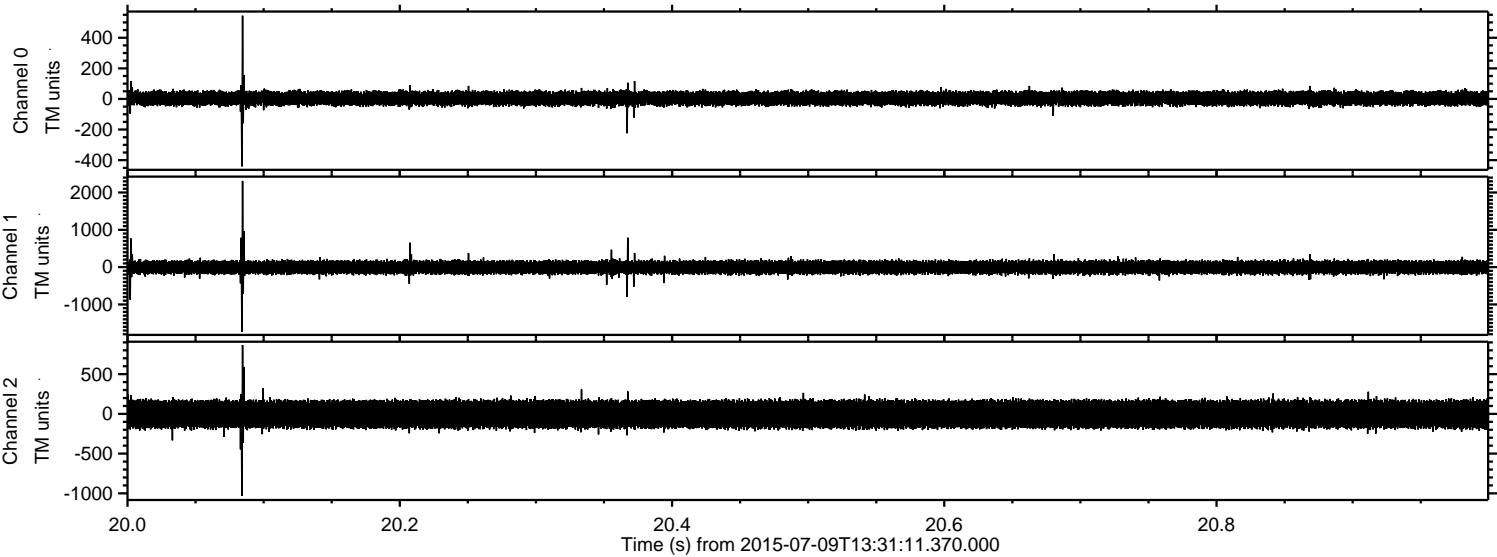

Processed Thu Jul 9 15:37:34 2015 by ELM ver.2012-10-06 from 001__elm20150709_133110__dat00.bin

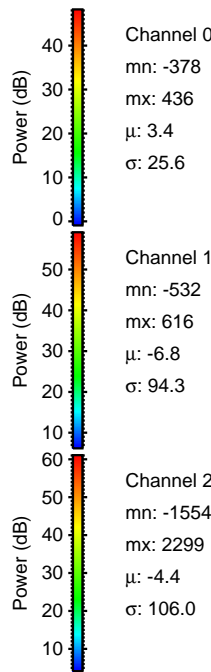
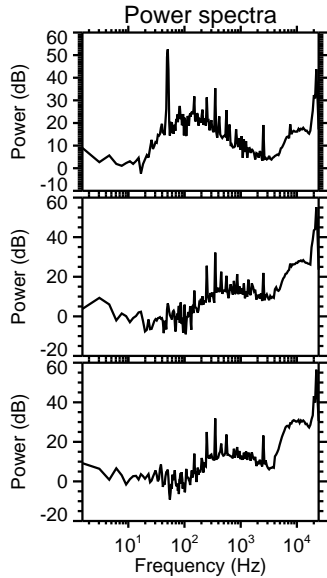
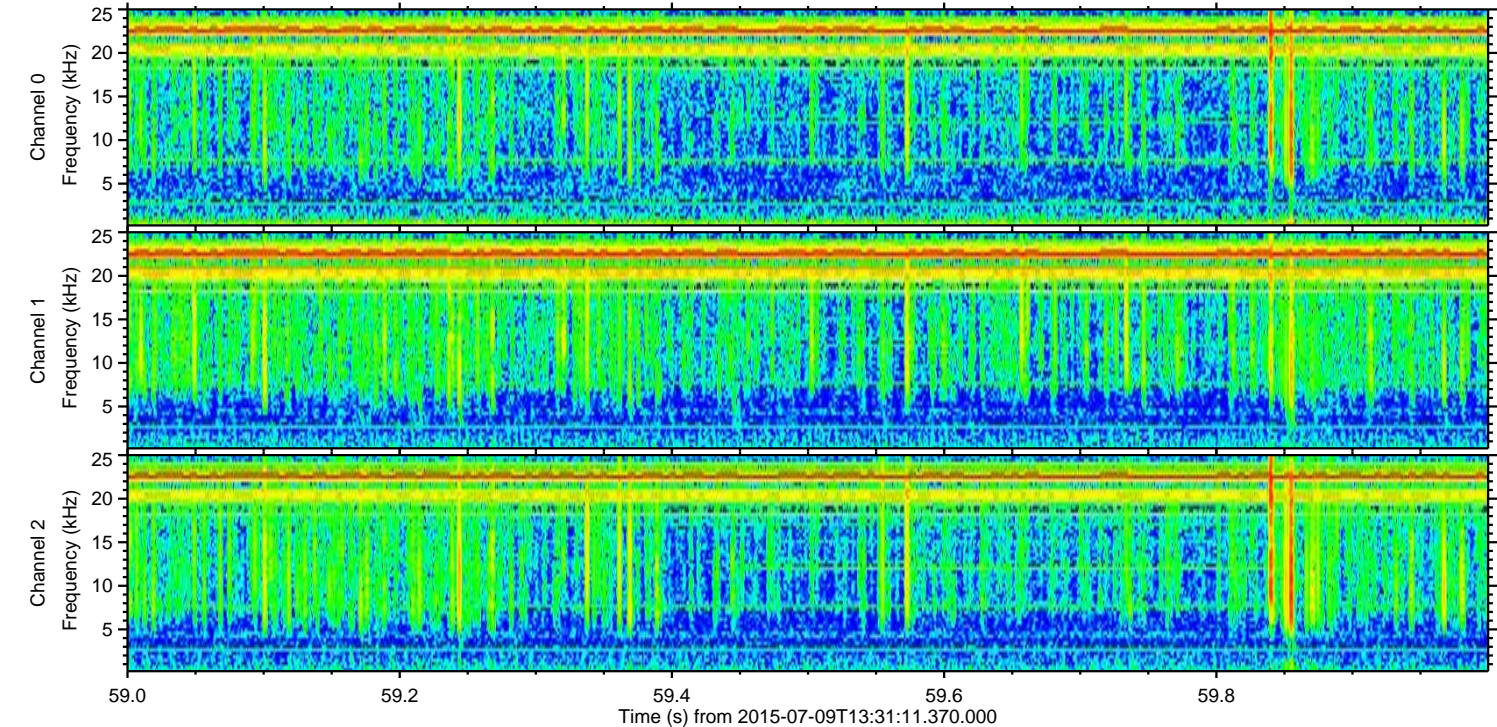
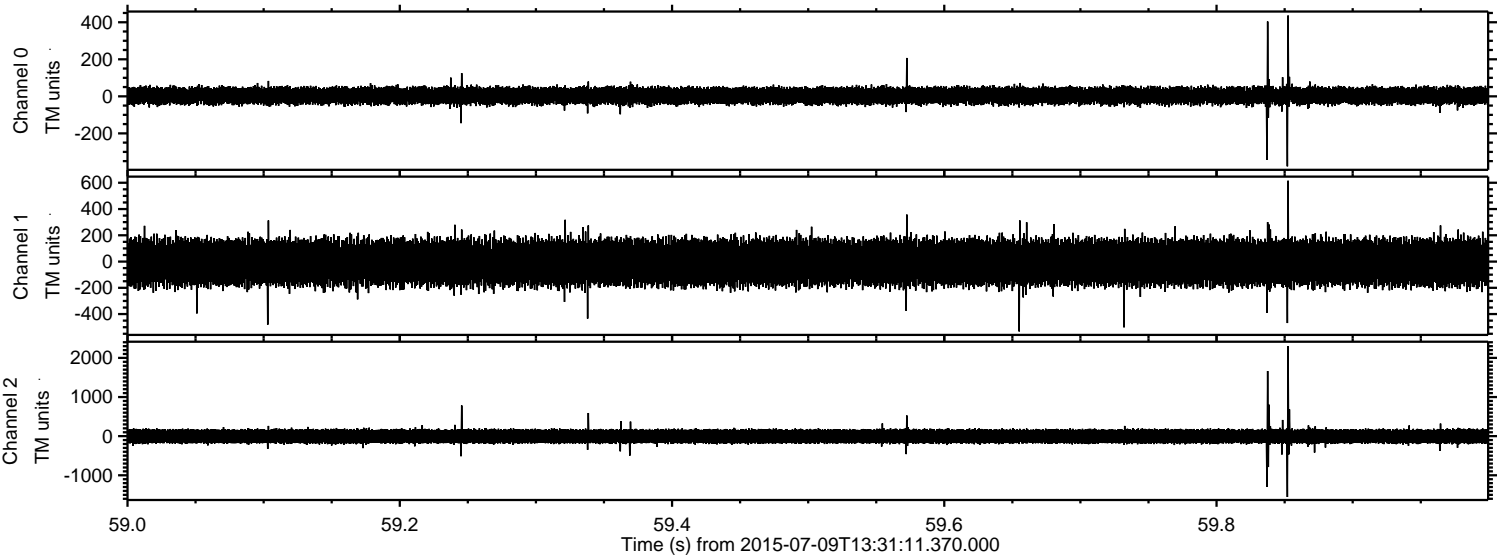

Processed Thu Jul 9 15:37:35 2015 by ELM ver.2012-10-06 from 001__elm20150709_133110__dat00.bin

