

ELMAVAN 3D WAVEFORMS (Measured data sampled at 50 kHz) 51000 packets of 144 samples from 2015-07-09T12:56:09.891.000.

Processed Thu Jul 9 15:02:32 2015 by ELM ver.2012-10-06 from 001__elm20150709_125608__dat00.bin

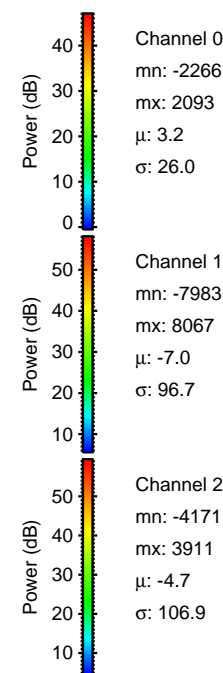
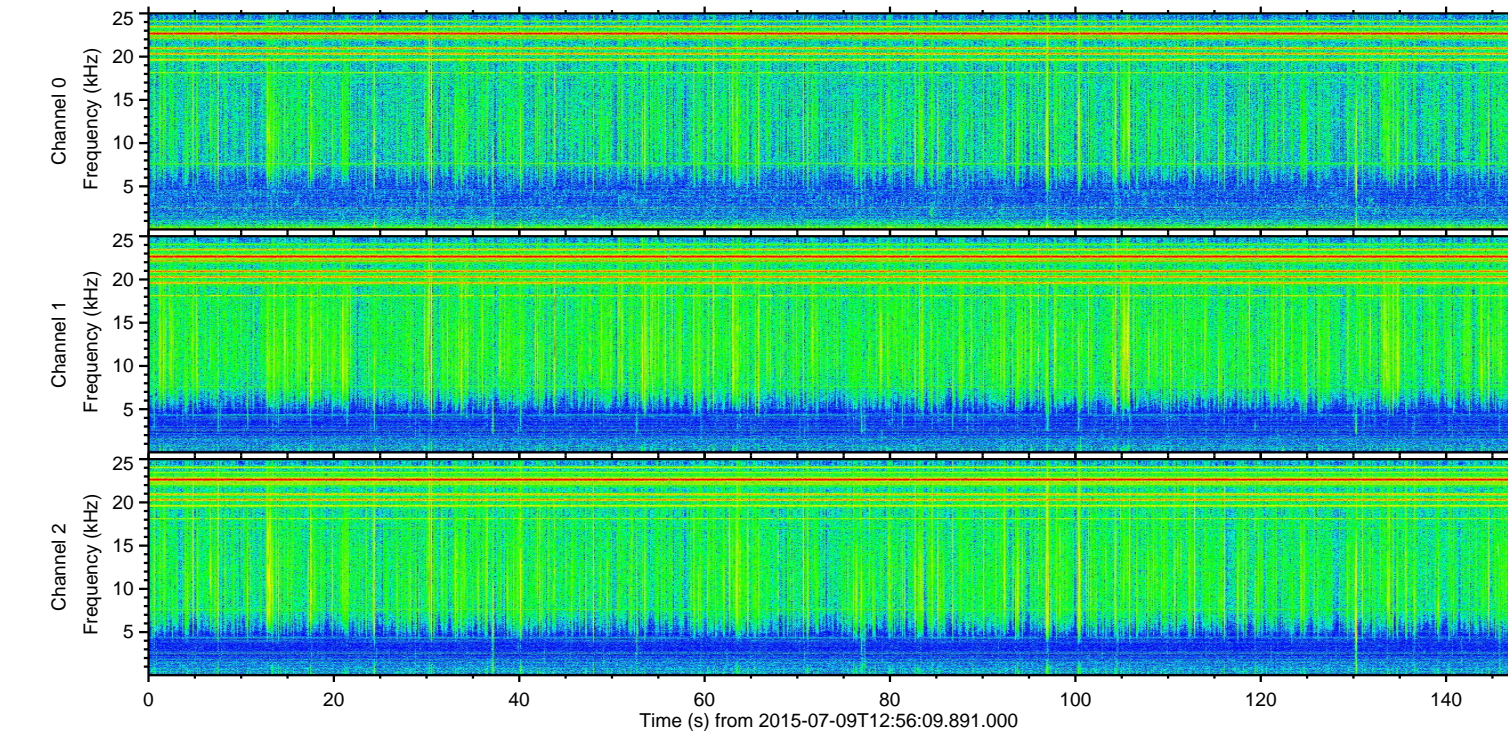
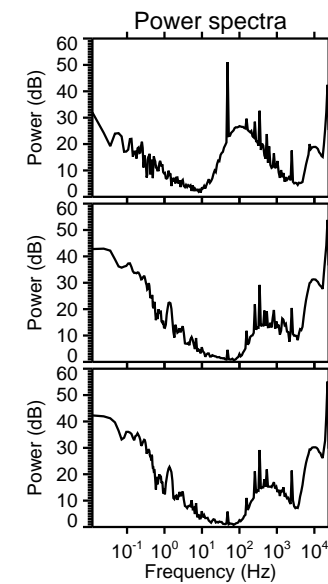
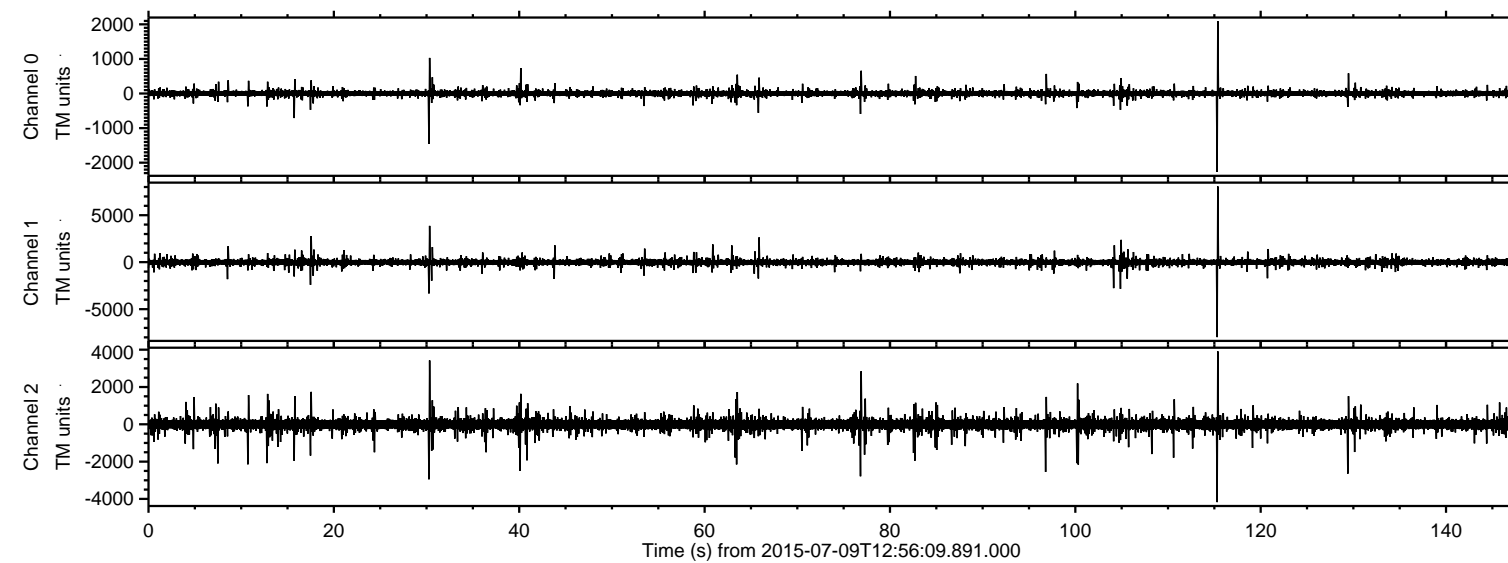

ELMAVAN 3D WAVEFORMS (Measured data sampled at 50 kHz) 51000 packets of 144 samples from 2015-07-09T12:56:09.891.000. Part 116/147

Processed Thu Jul 9 15:02:47 2015 by ELM ver.2012-10-06 from 001__elm20150709_125608__dat00.bin

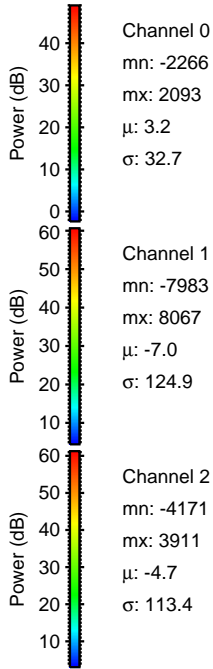
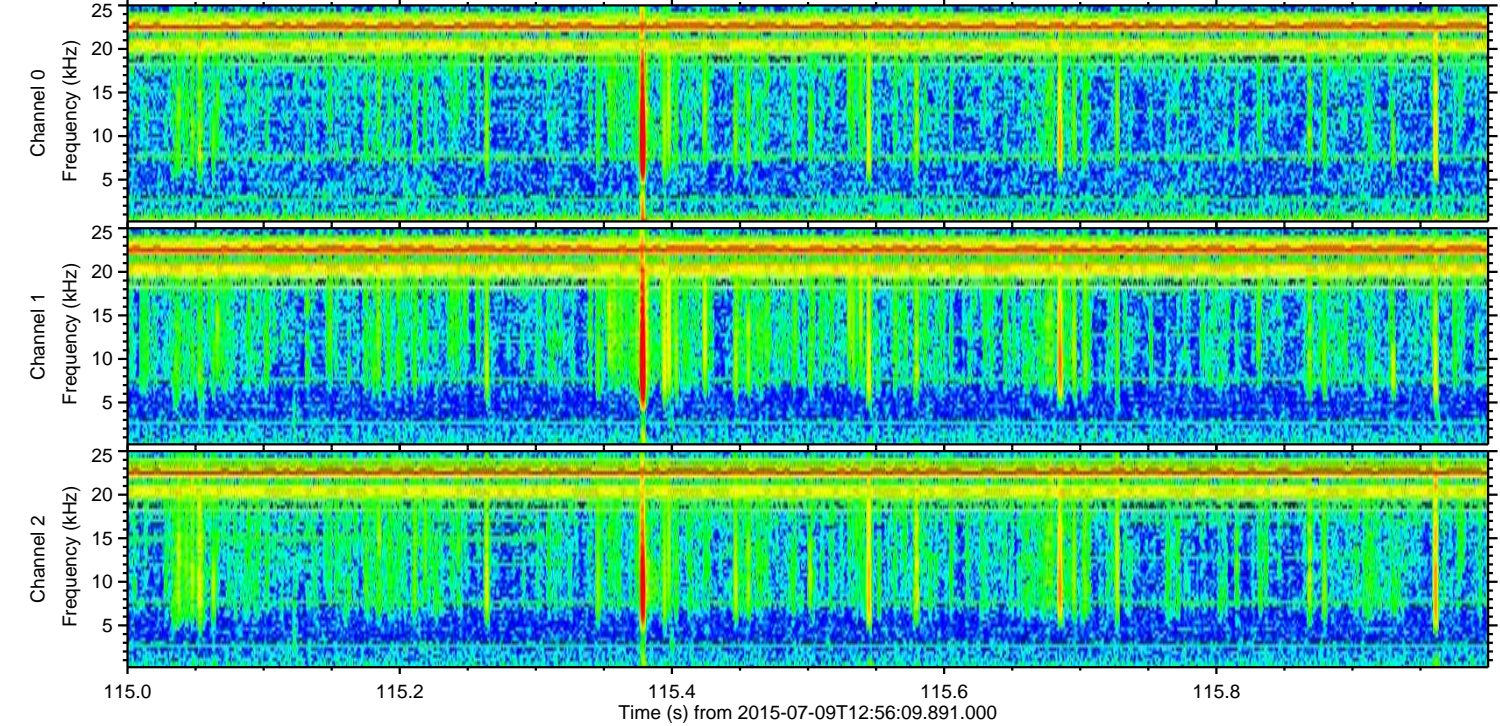
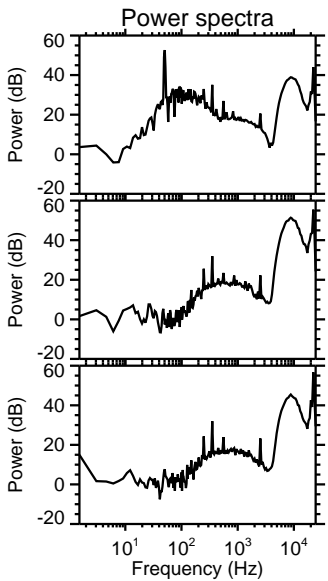
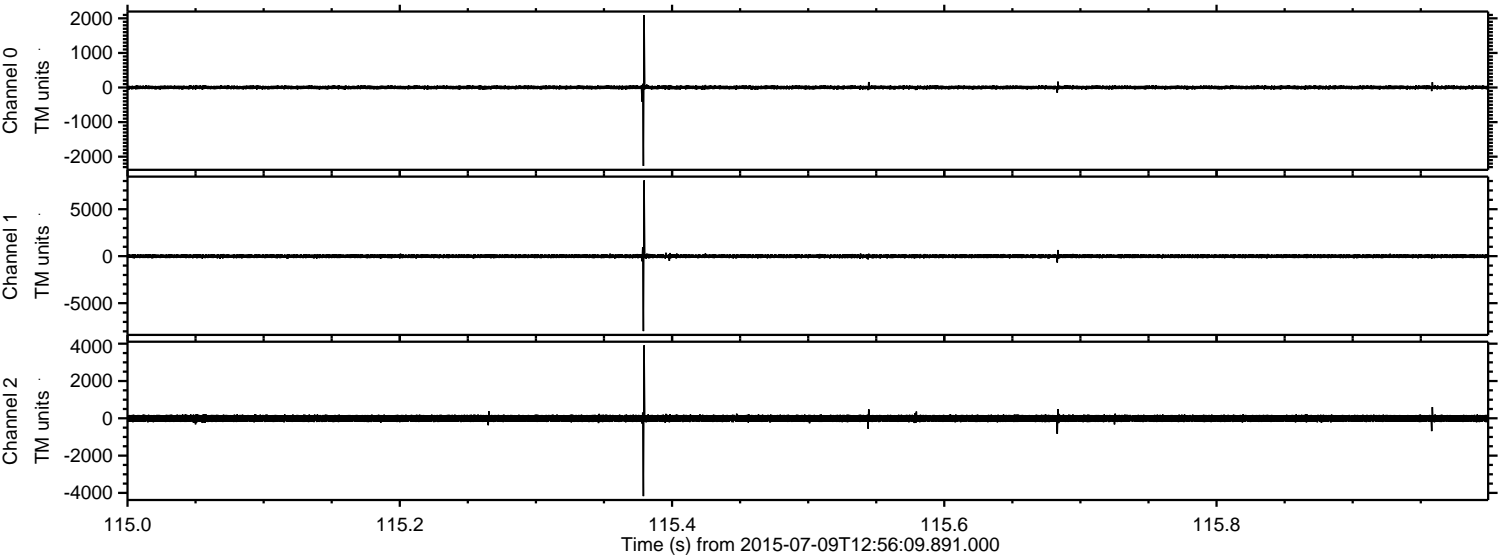

Processed Thu Jul 9 15:02:48 2015 by ELM ver.2012-10-06 from 001__elm20150709_125608__dat00.bin

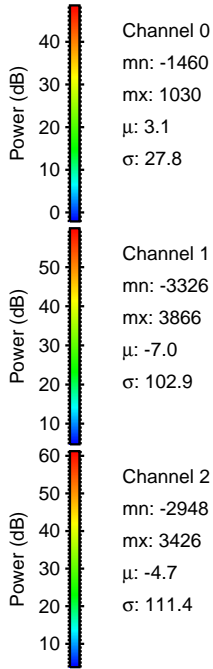
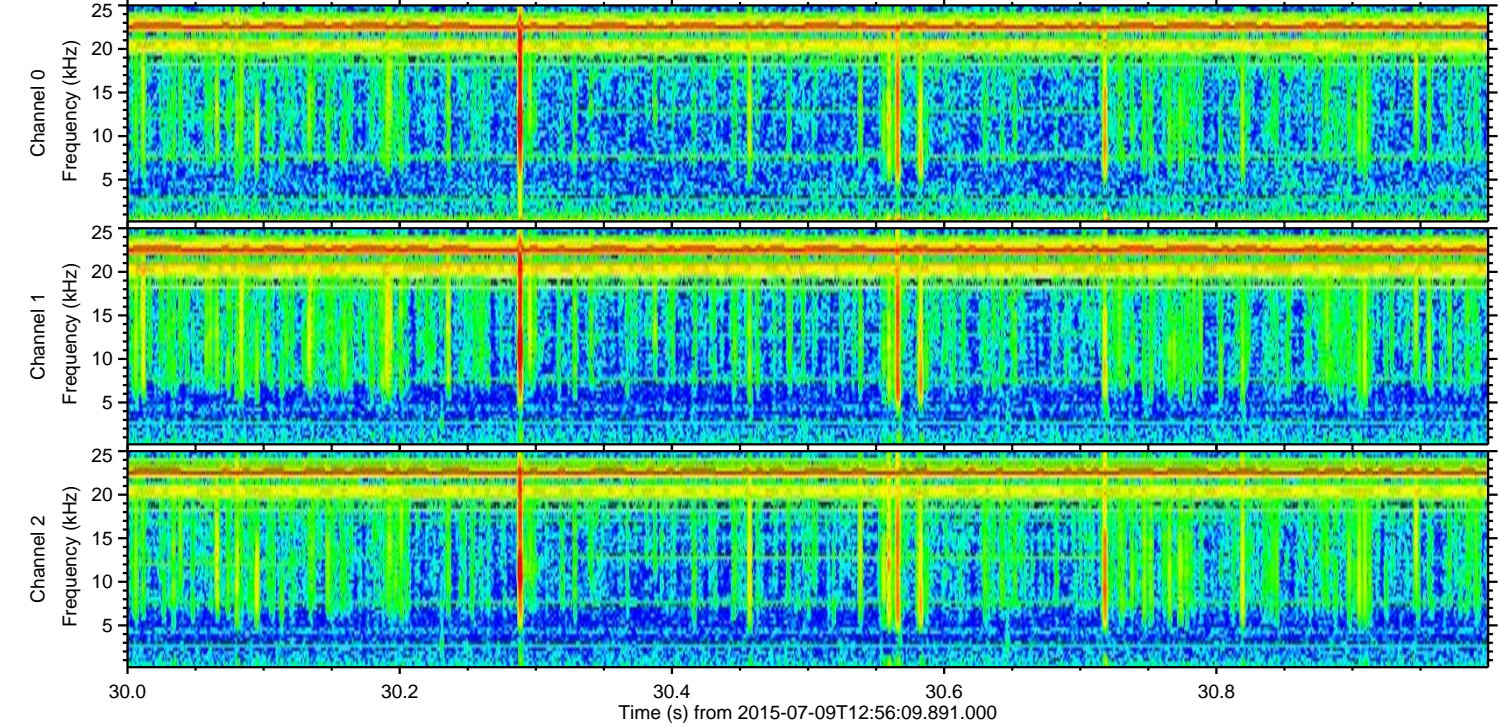
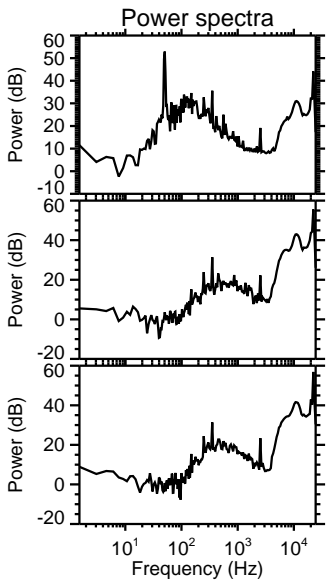
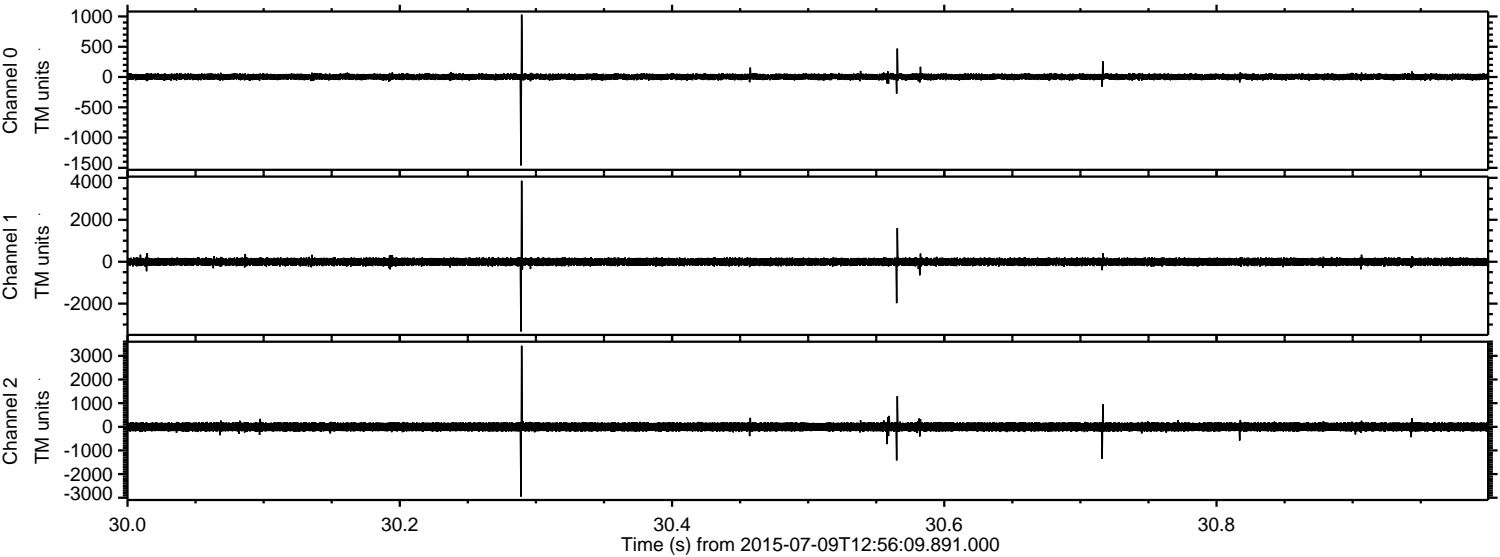

Channel 0
mn: -1460
mx: 1030
 μ : 3.1
 σ : 27.8

Channel 1
mn: -3326
mx: 3866
 μ : -7.0
 σ : 102.9

Channel 2
mn: -2948
mx: 3426
 μ : -4.7
 σ : 111.4

Processed Thu Jul 9 15:02:49 2015 by ELM ver.2012-10-06 from 001__elm20150709_125608__dat00.bin

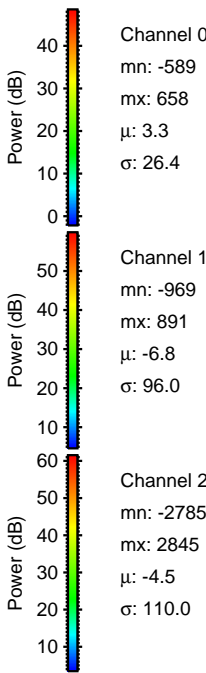
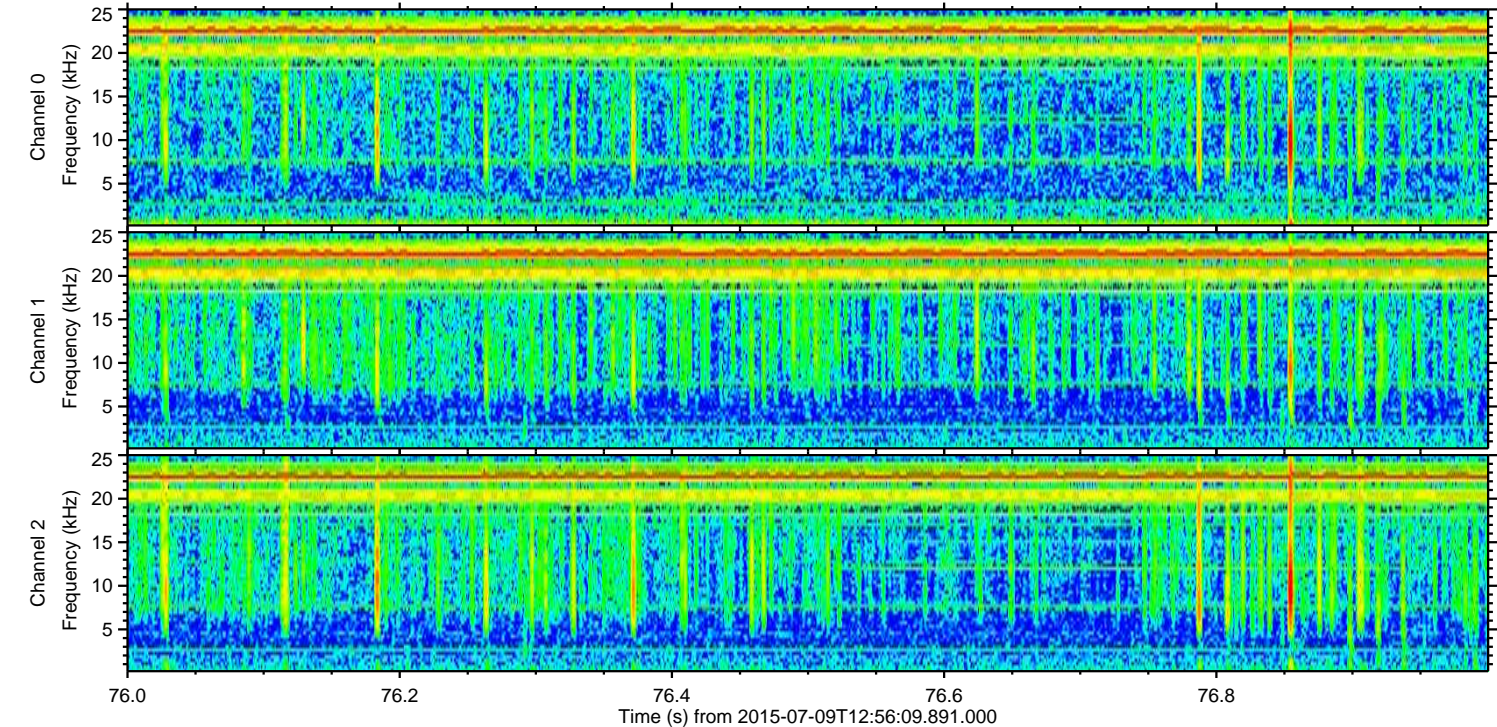
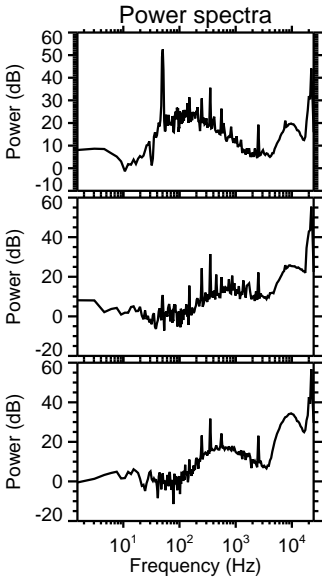
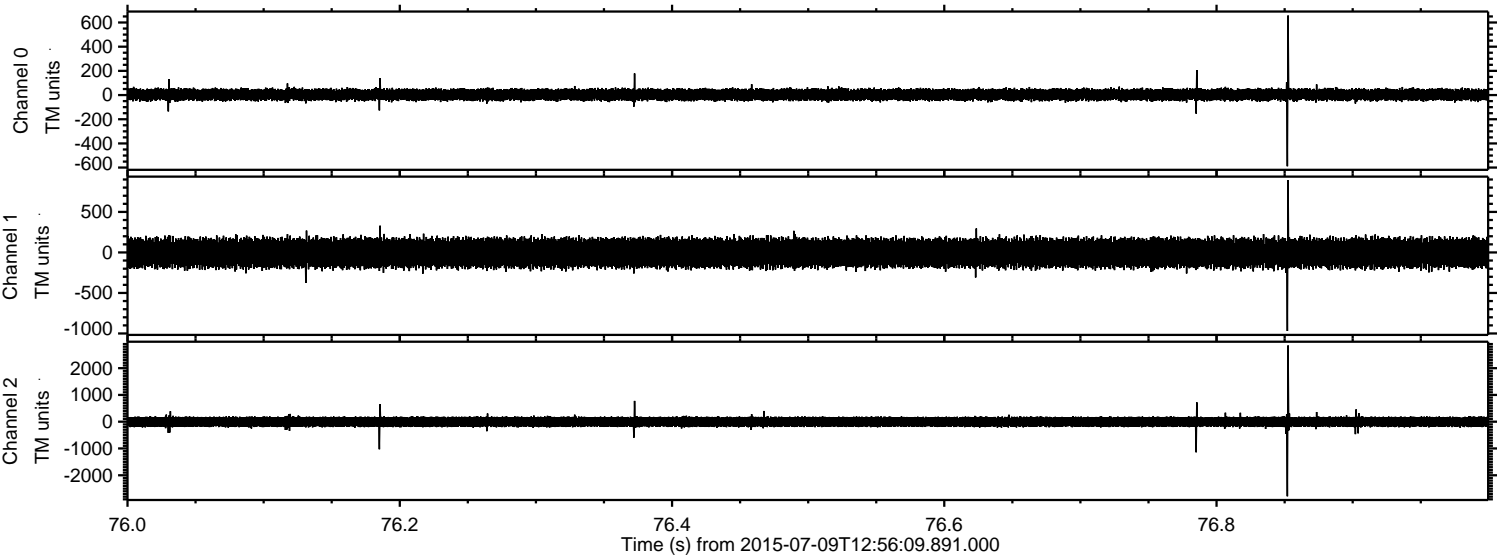

ELMAVAN 3D WAVEFORMS (Measured data sampled at 50 kHz) 51000 packets of 144 samples from 2015-07-09T12:56:09.891.000. Part 105/147

Processed Thu Jul 9 15:02:50 2015 by ELM ver.2012-10-06 from 001__elm20150709_125608__dat00.bin

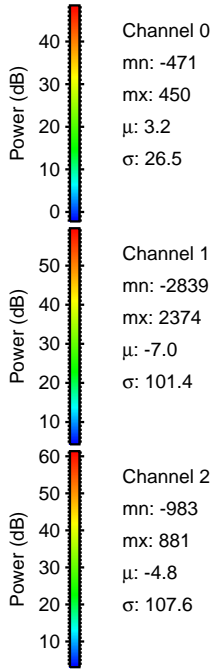
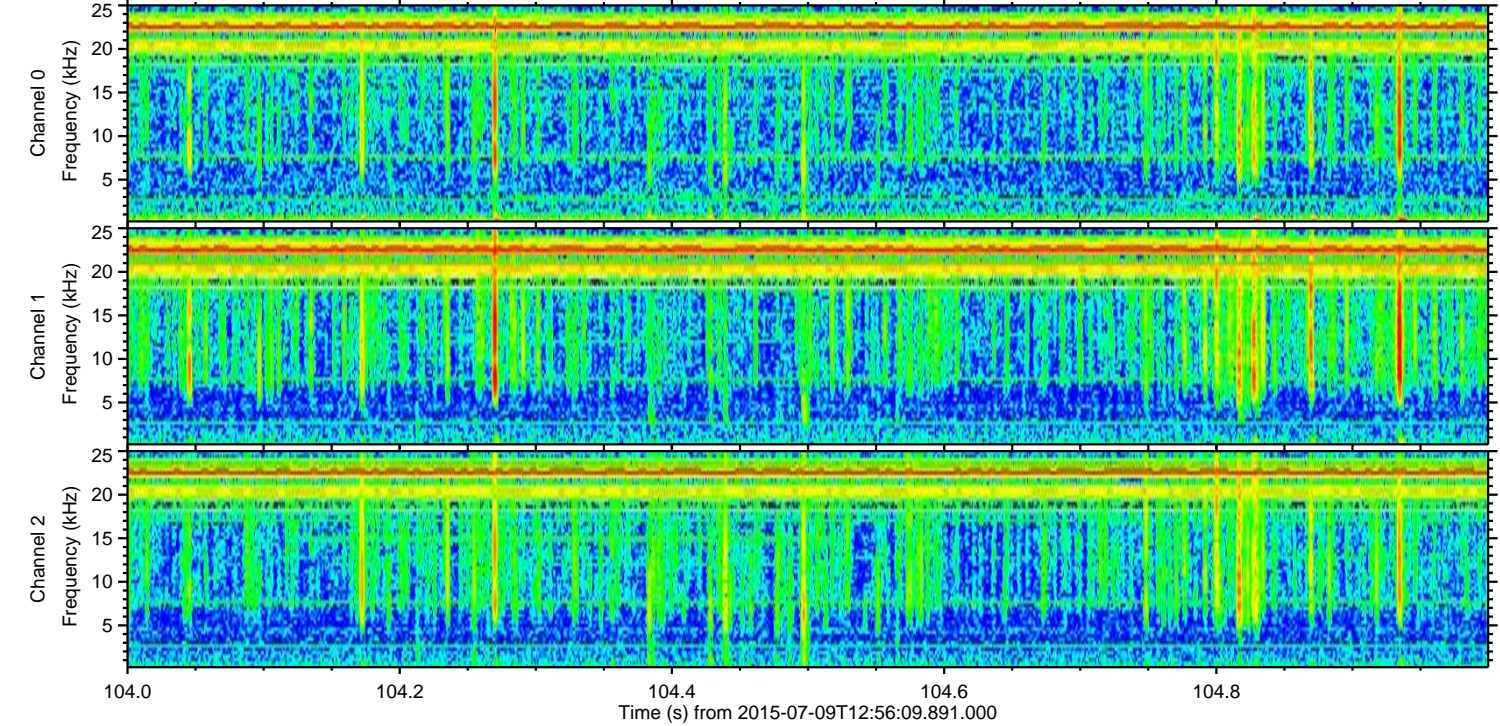
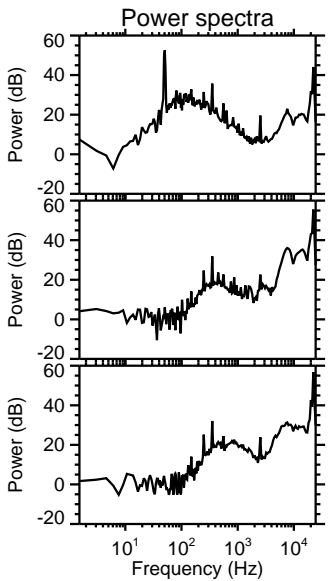
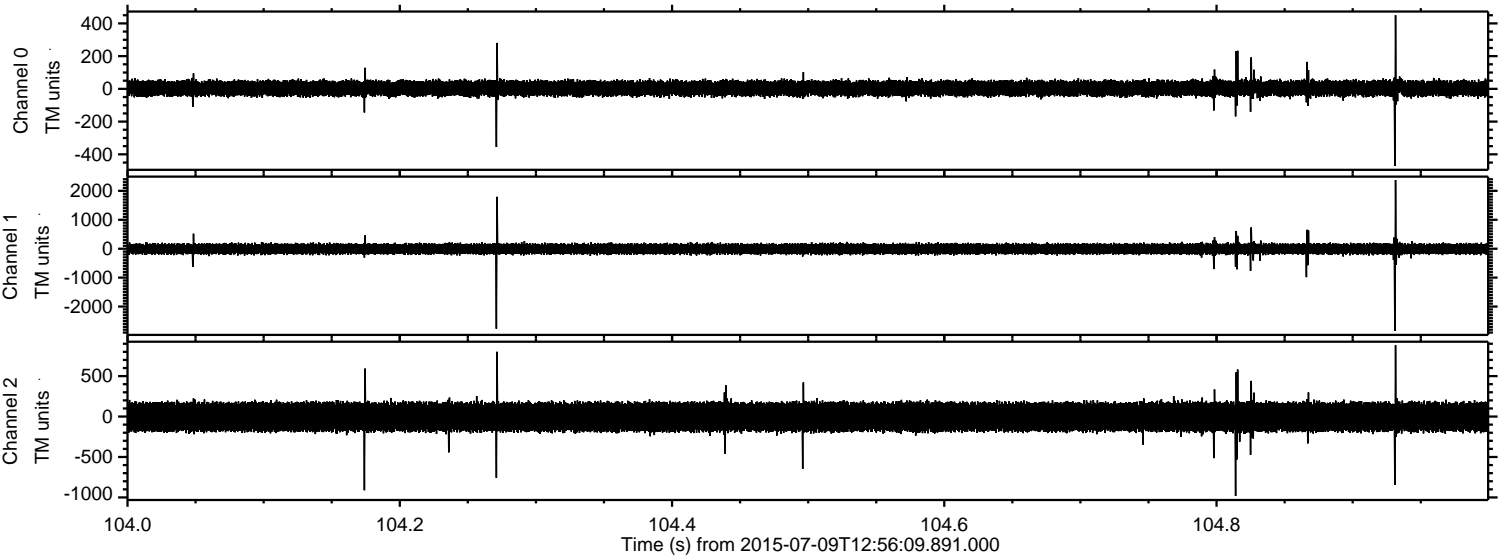

Processed Thu Jul 9 15:02:51 2015 by ELM ver.2012-10-06 from 001__elm20150709_125608__dat00.bin

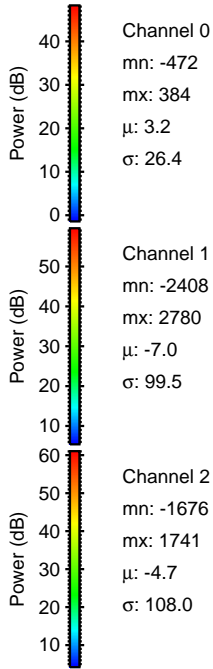
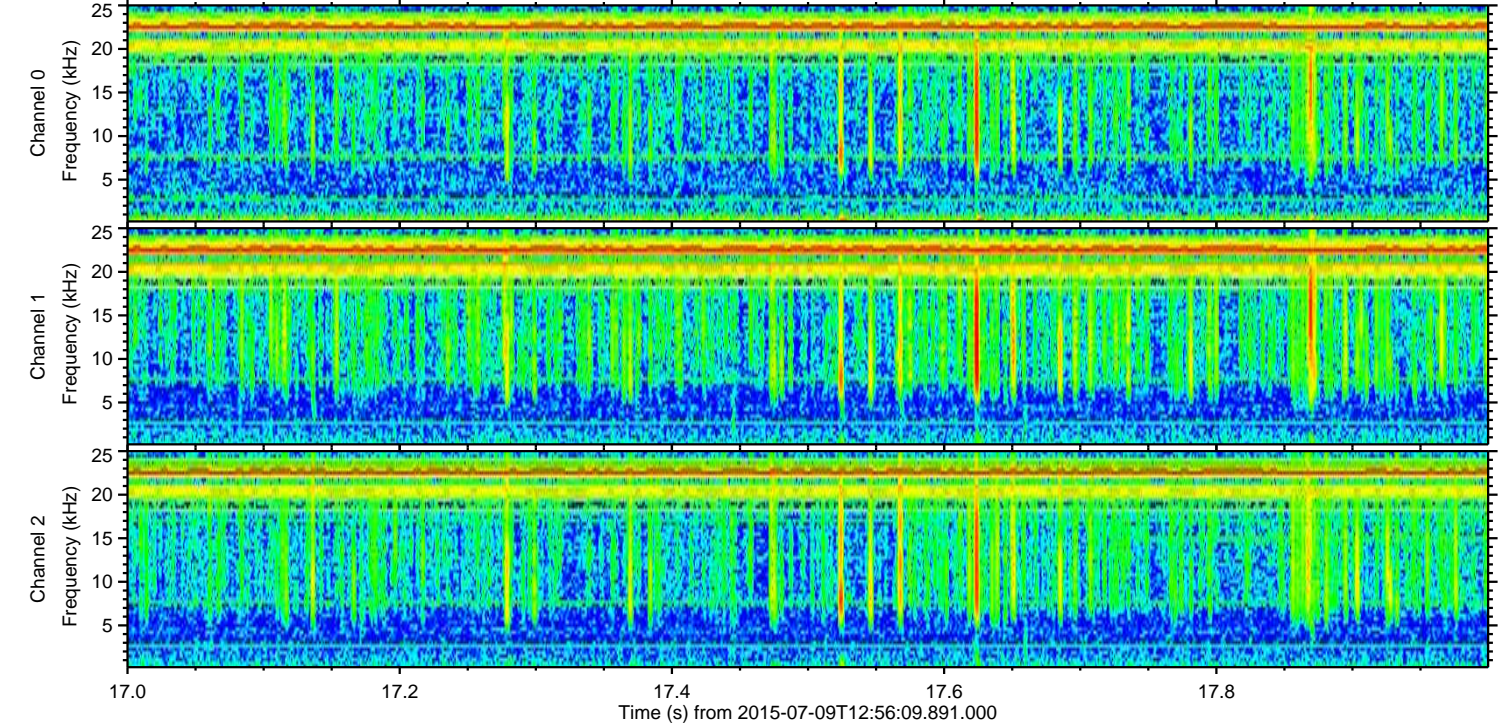
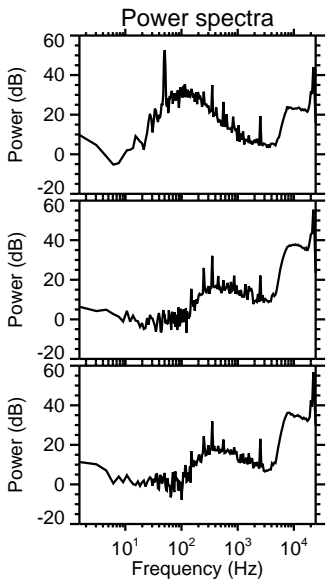
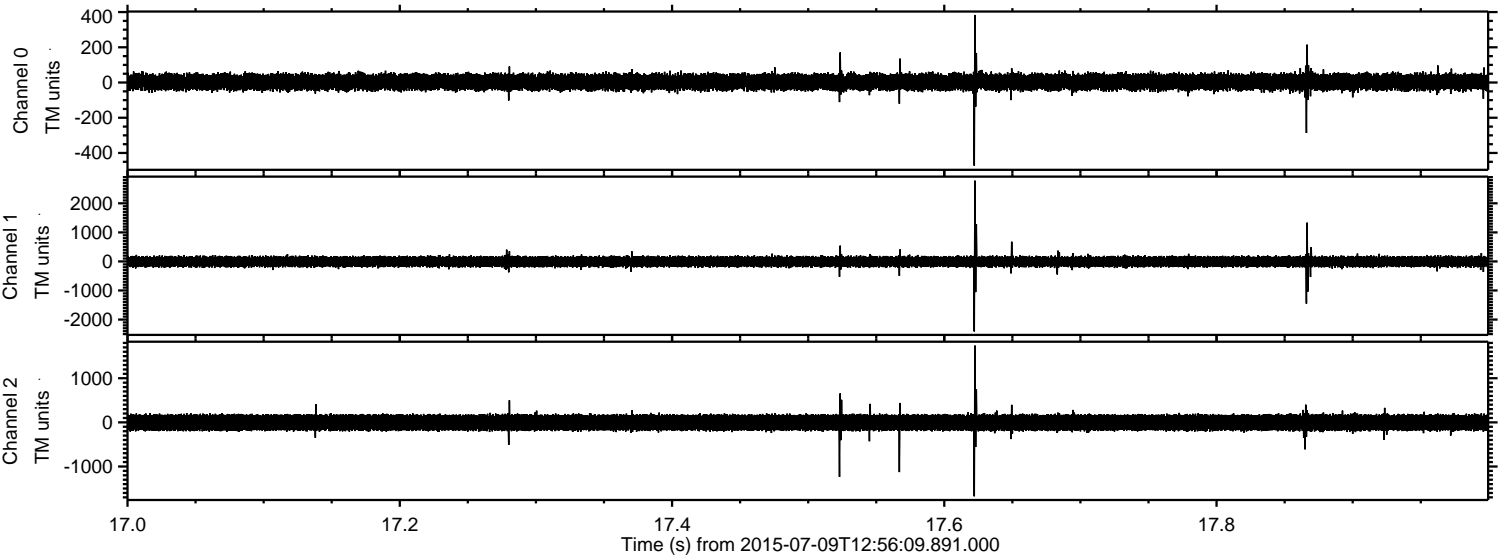

ELMAVAN 3D WAVEFORMS (Measured data sampled at 50 kHz) 51000 packets of 144 samples from 2015-07-09T12:56:09.891.000. Part 130/147

Processed Thu Jul 9 15:02:52 2015 by ELM ver.2012-10-06 from 001__elm20150709_125608__dat00.bin

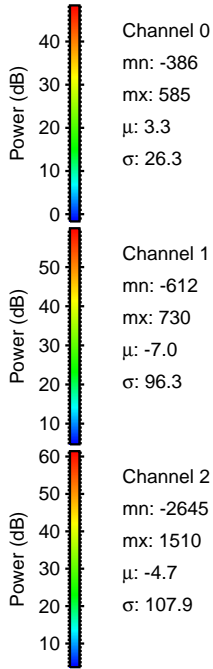
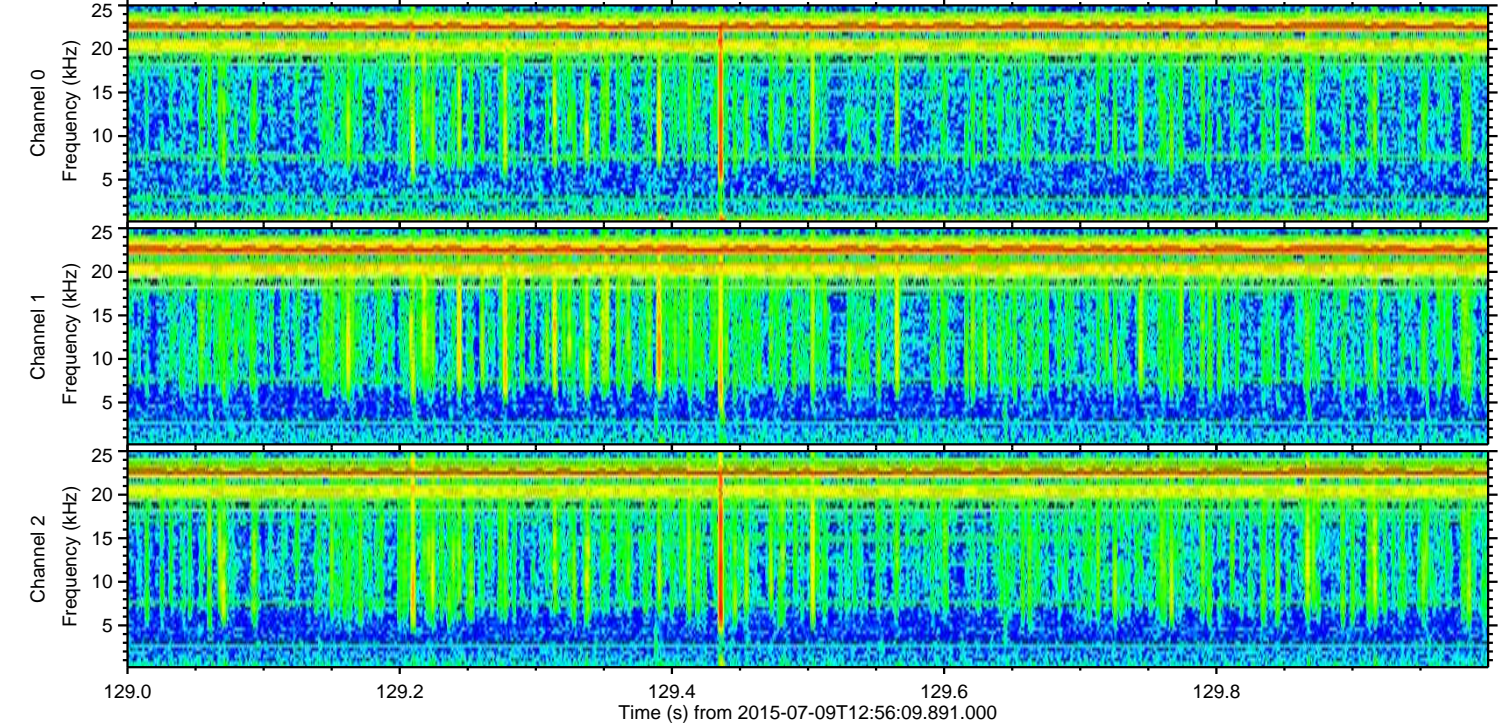
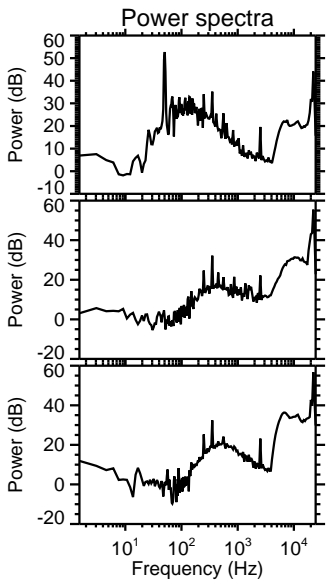
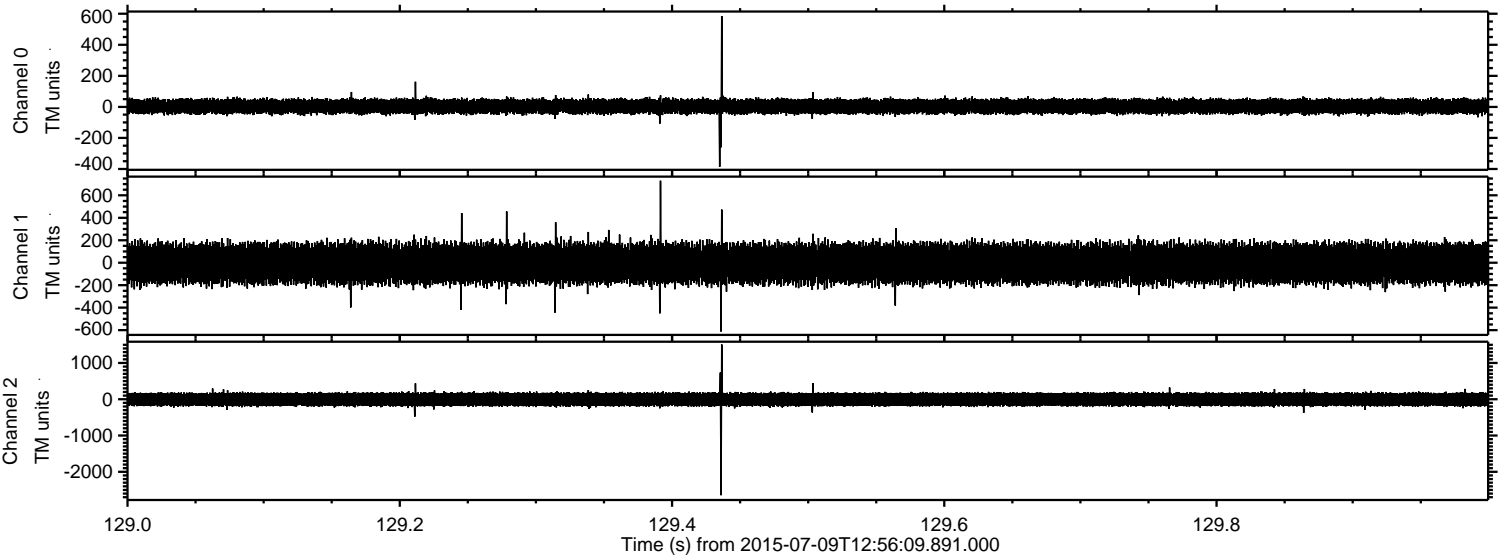

Processed Thu Jul 9 15:02:53 2015 by ELM ver.2012-10-06 from 001__elm20150709_125608__dat00.bin

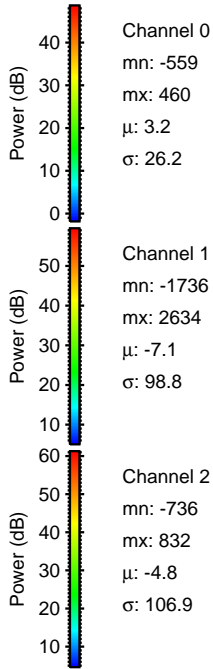
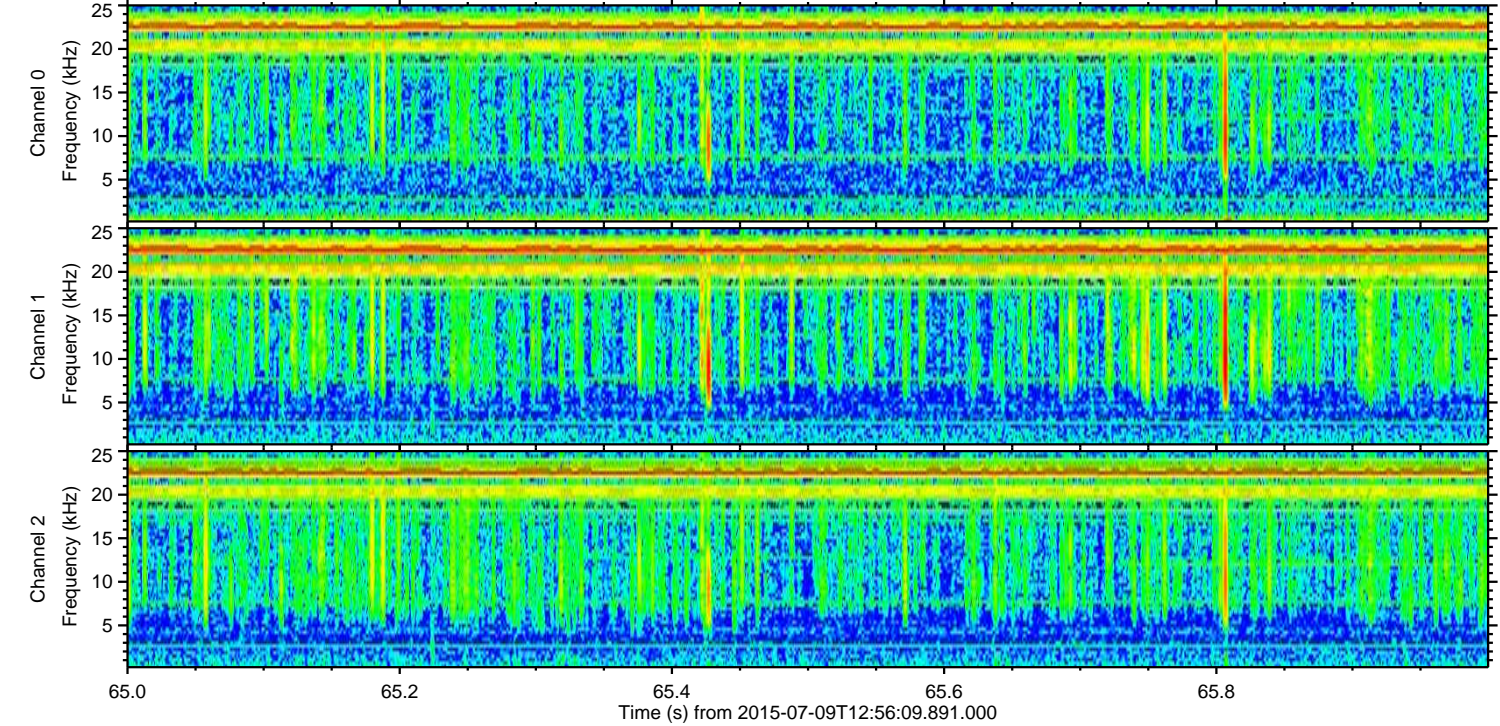
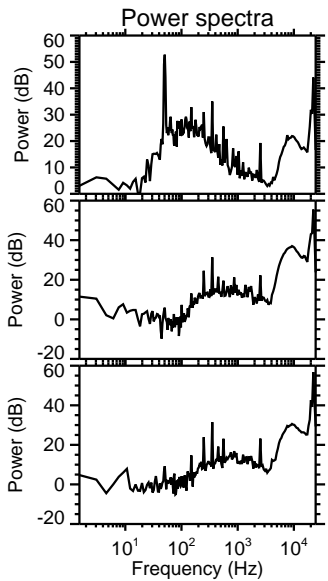
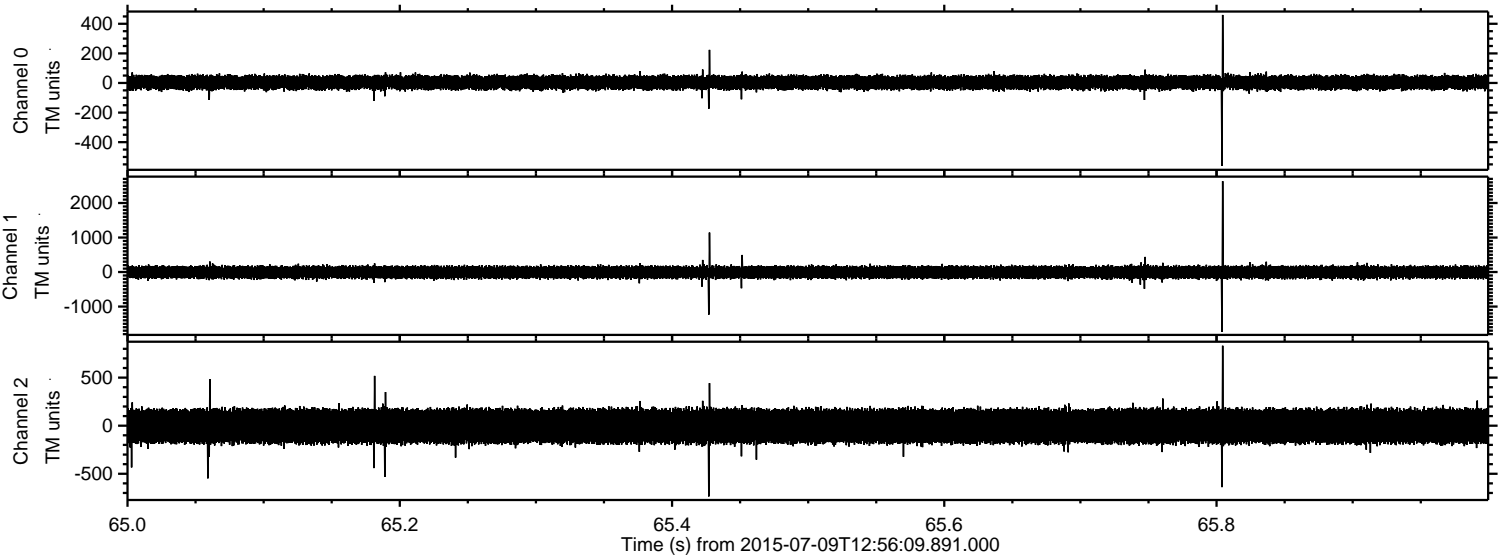

Processed Thu Jul 9 15:02:54 2015 by ELM ver.2012-10-06 from 001__elm20150709_125608__dat00.bin

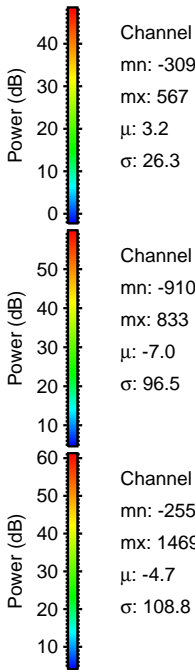
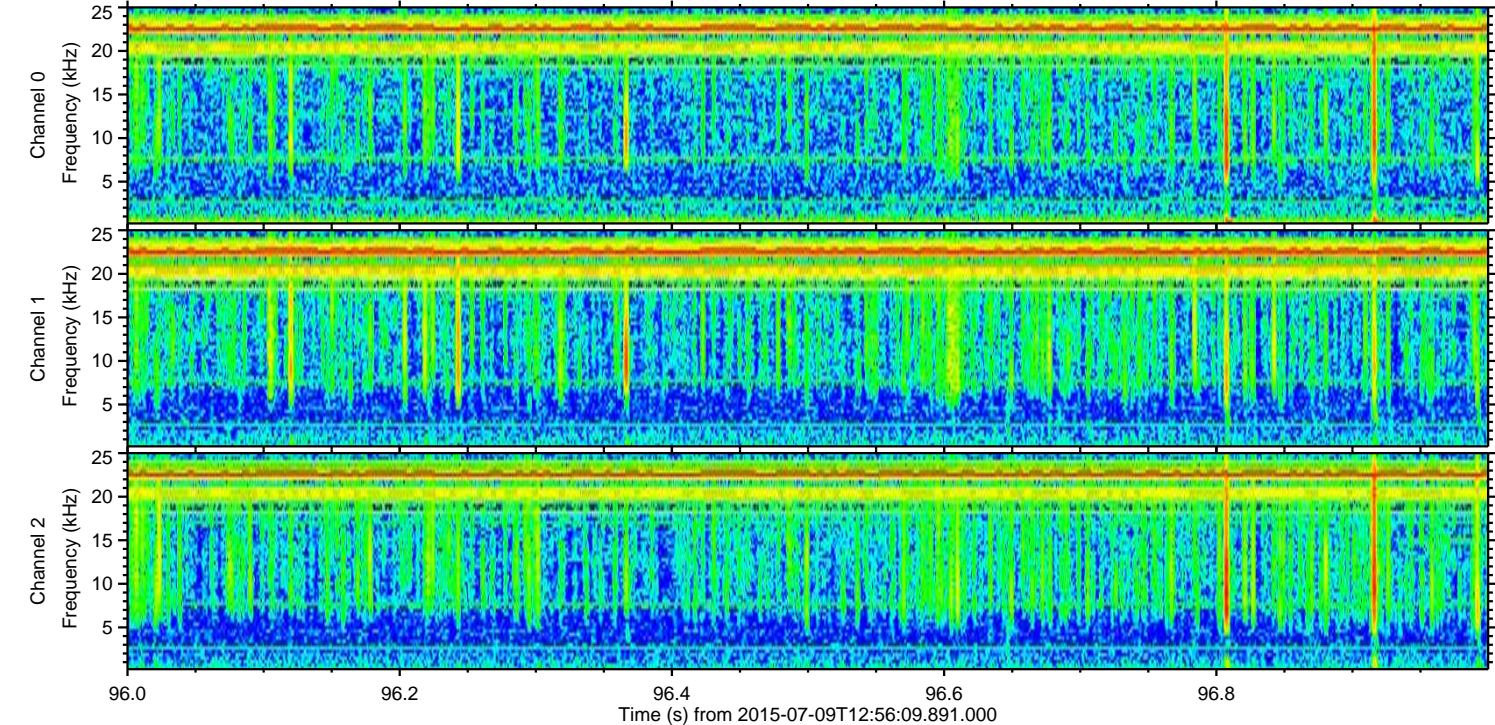
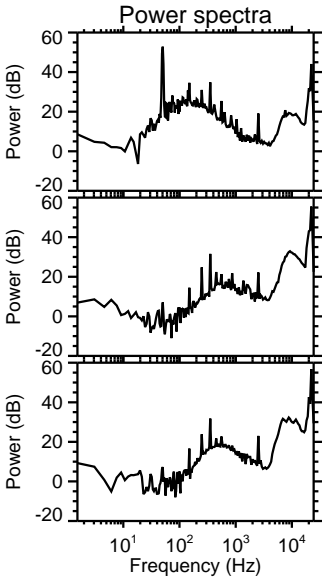
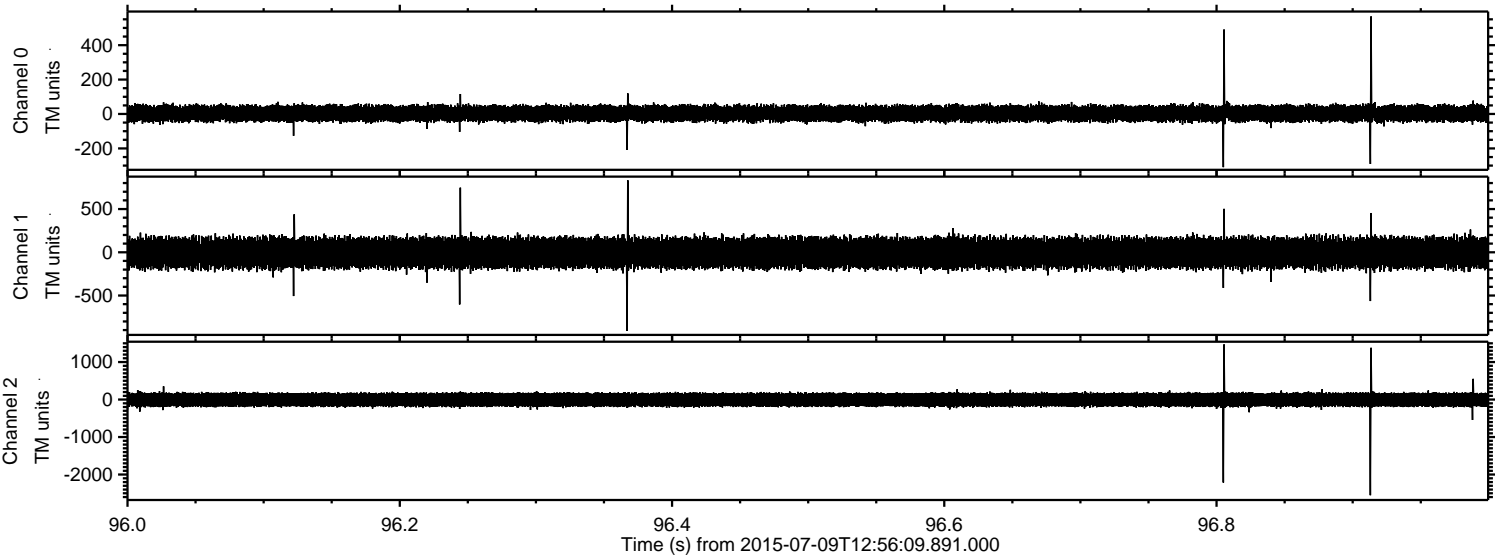

Processed Thu Jul 9 15:02:55 2015 by ELM ver.2012-10-06 from 001__elm20150709_125608__dat00.bin

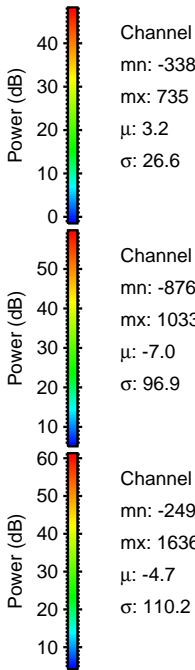
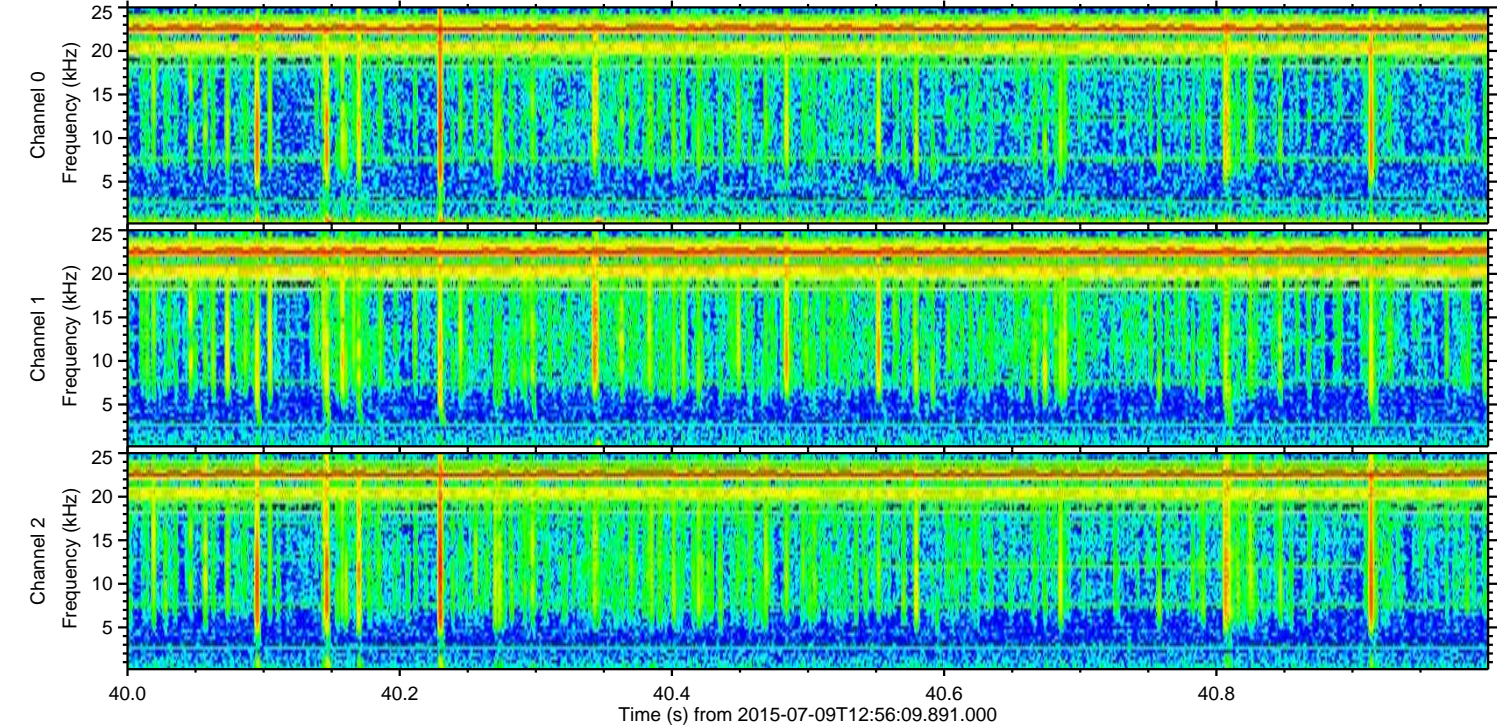
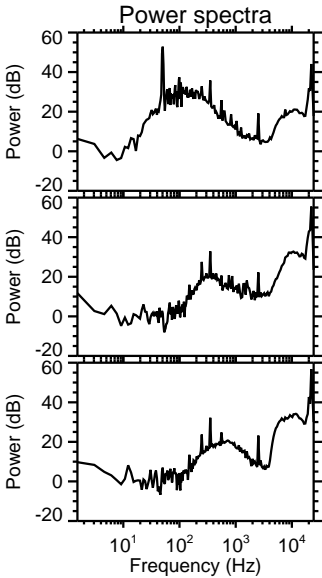
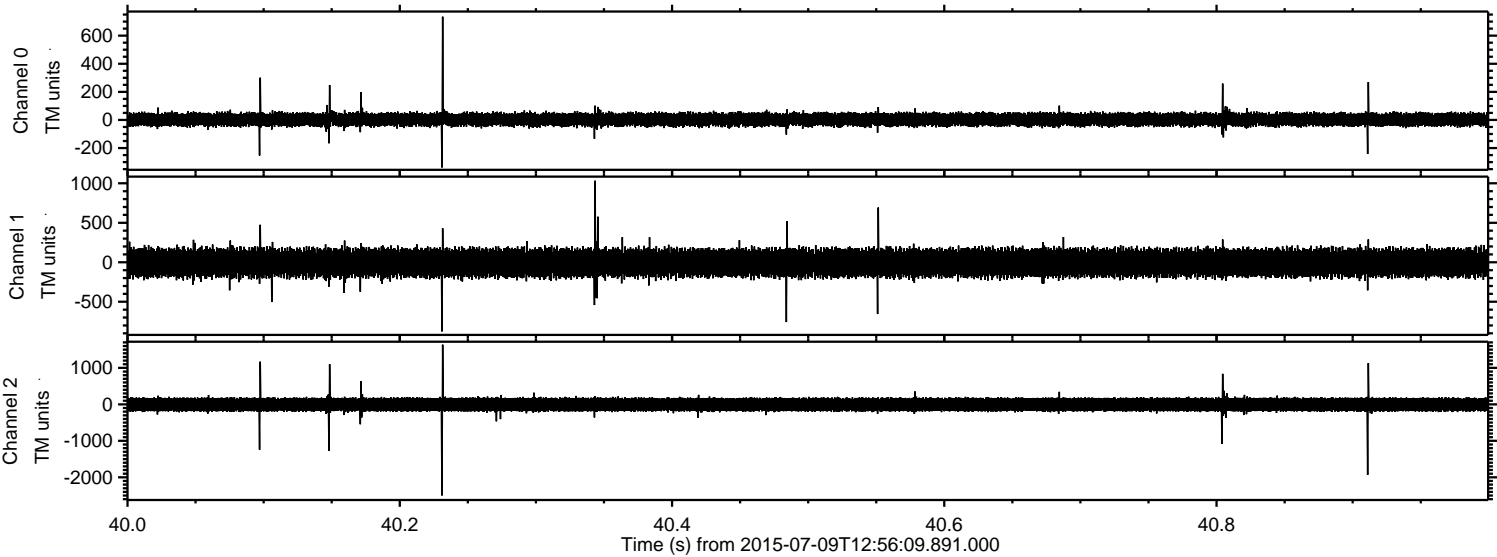

Channel 0
mn: -338
mx: 735
 μ : 3.2
 σ : 26.6

Channel 1
mn: -876
mx: 1033
 μ : -7.0
 σ : 96.9

Channel 2
mn: -2497
mx: 1636
 μ : -4.7
 σ : 110.2

