

ELMAVAN 3D WAVEFORMS (Measured data sampled at 50 kHz) 51000 packets of 144 samples from 2015-07-09T07:05:55.122.000.

Processed Thu Jul 9 09:12:07 2015 by ELM ver.2012-10-06 from 001__elm20150709_070554__dat00.bin

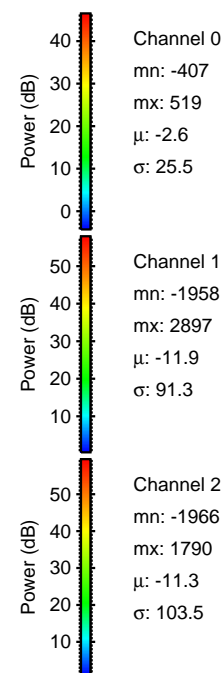

Processed Thu Jul 9 09:12:22 2015 by ELM ver.2012-10-06 from 001__elm20150709_070554__dat00.bin

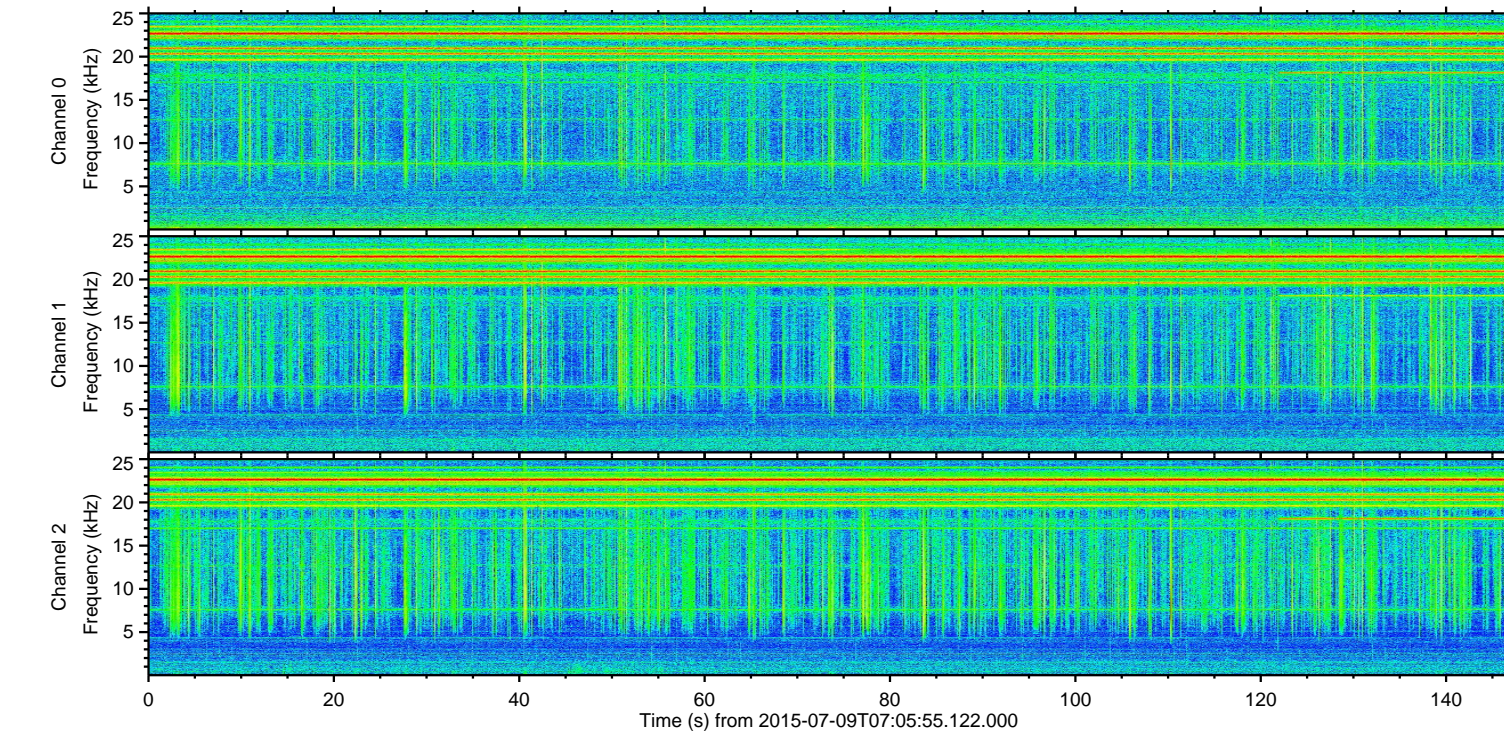
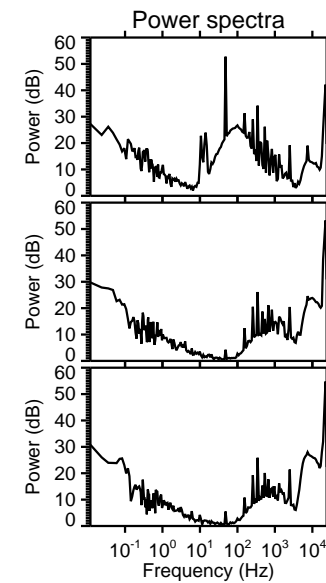
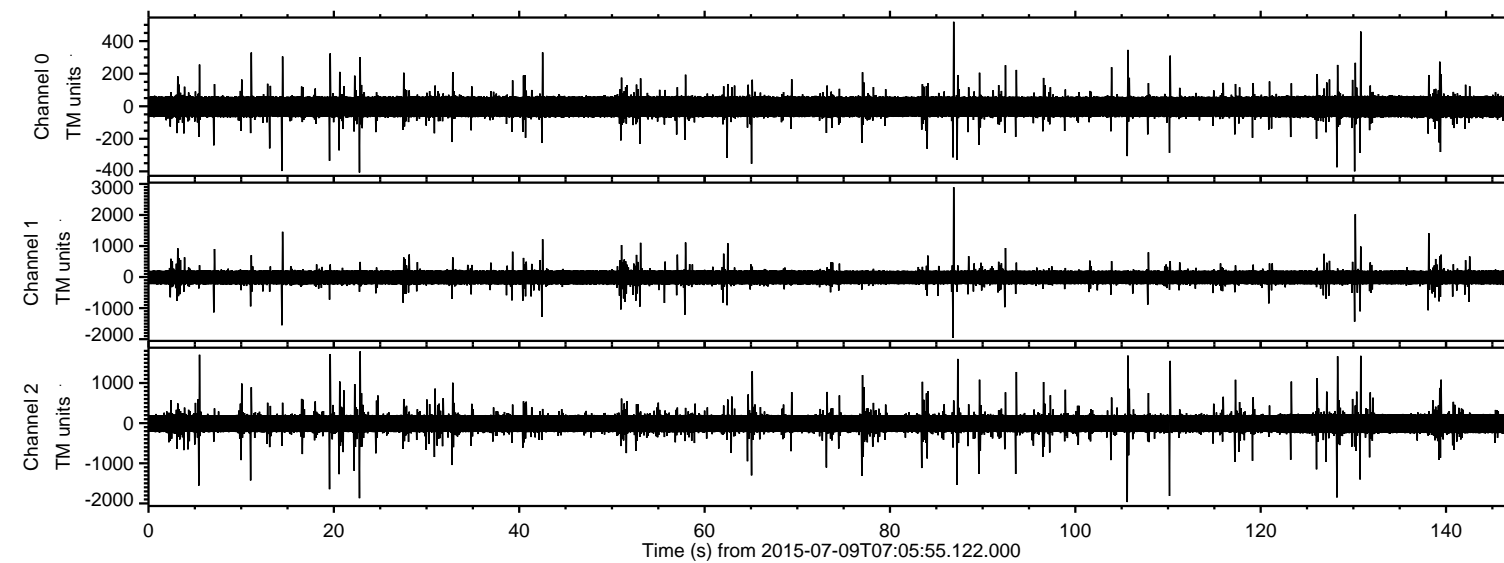
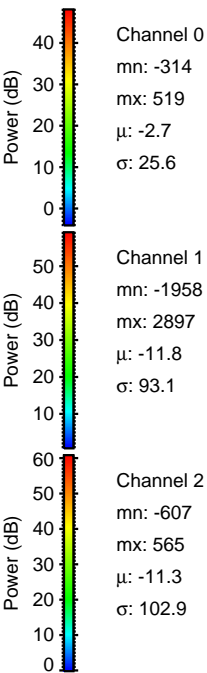
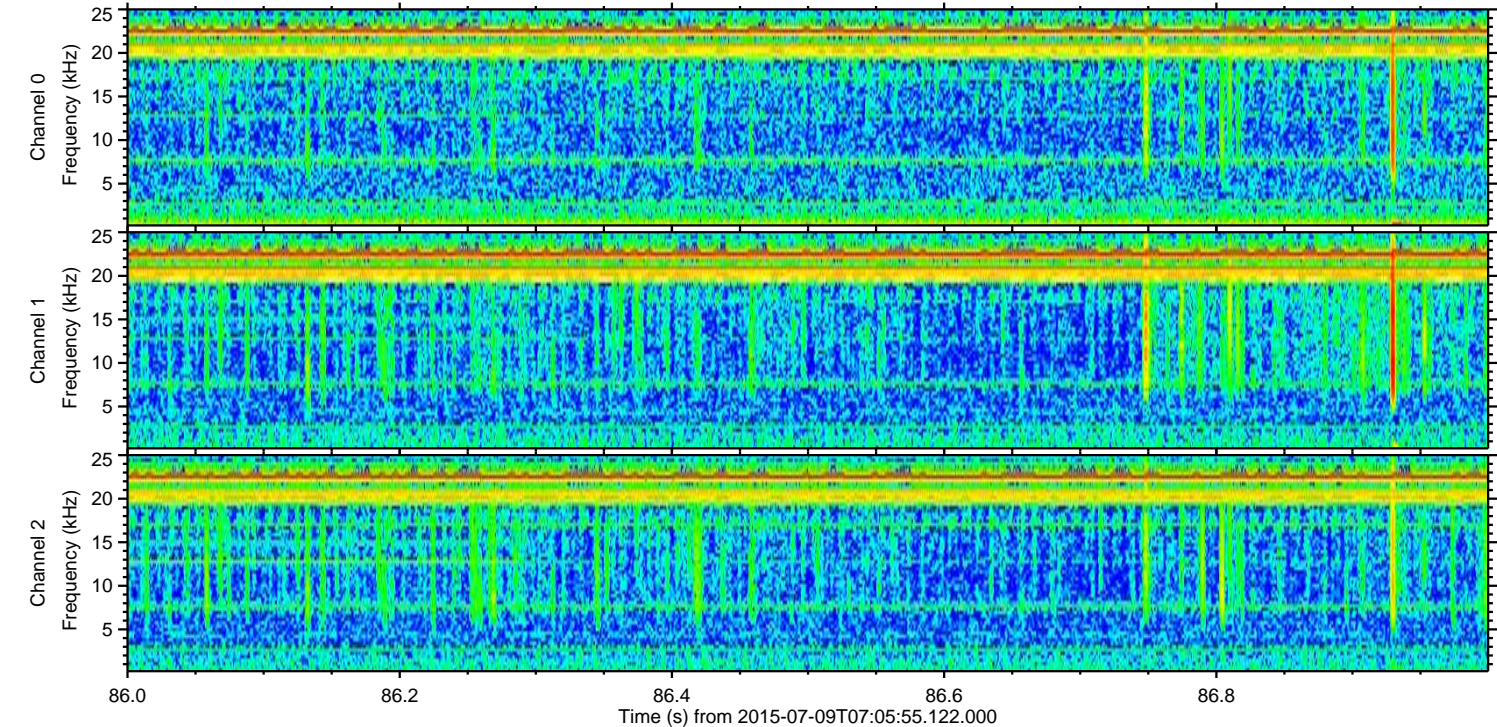
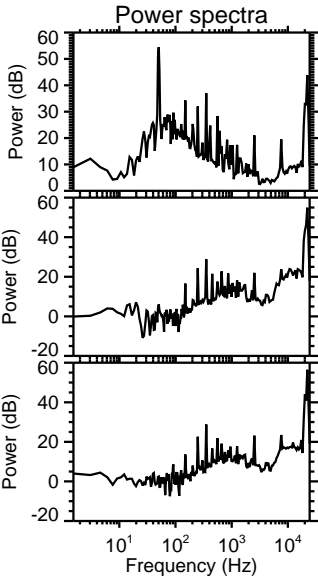
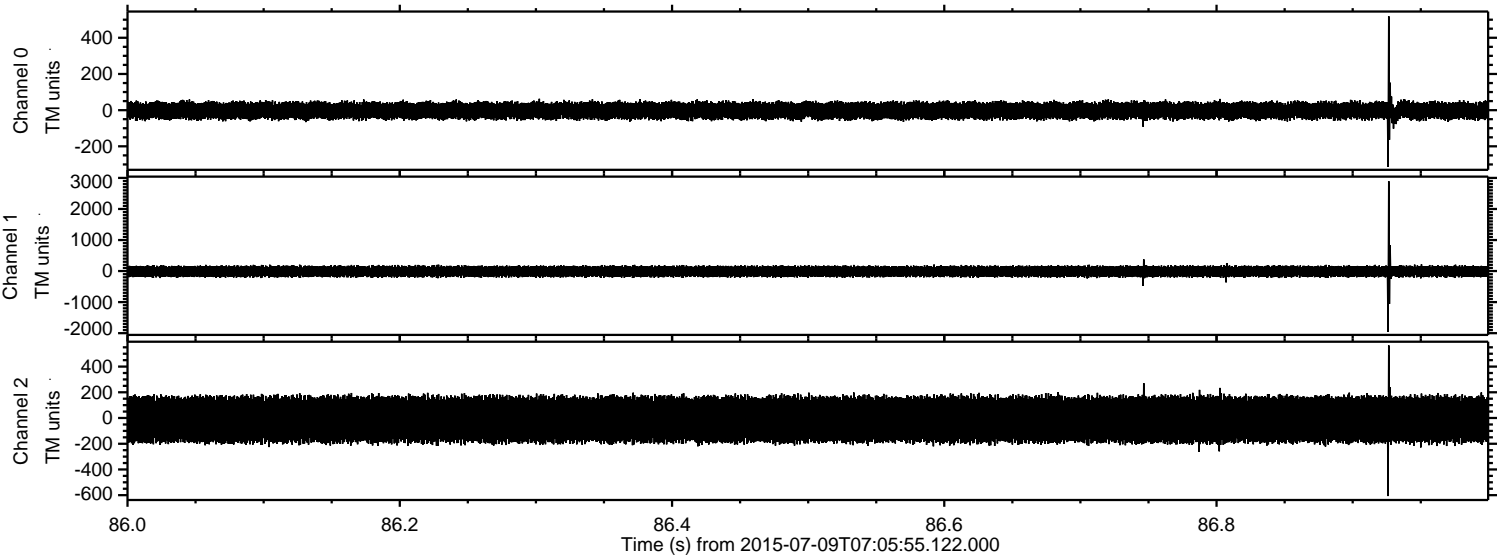

ELMAVAN 3D WAVEFORMS (Measured data sampled at 50 kHz) 51000 packets of 144 samples from 2015-07-09T07:05:55.122.000. Part 131/147

Processed Thu Jul 9 09:12:23 2015 by ELM ver.2012-10-06 from 001__elm20150709_070554__dat00.bin

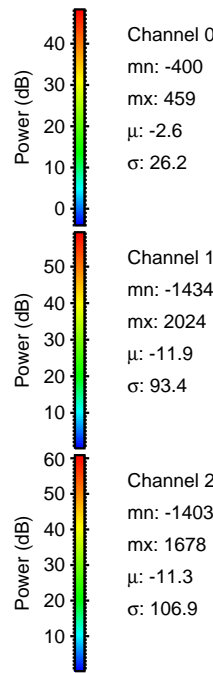
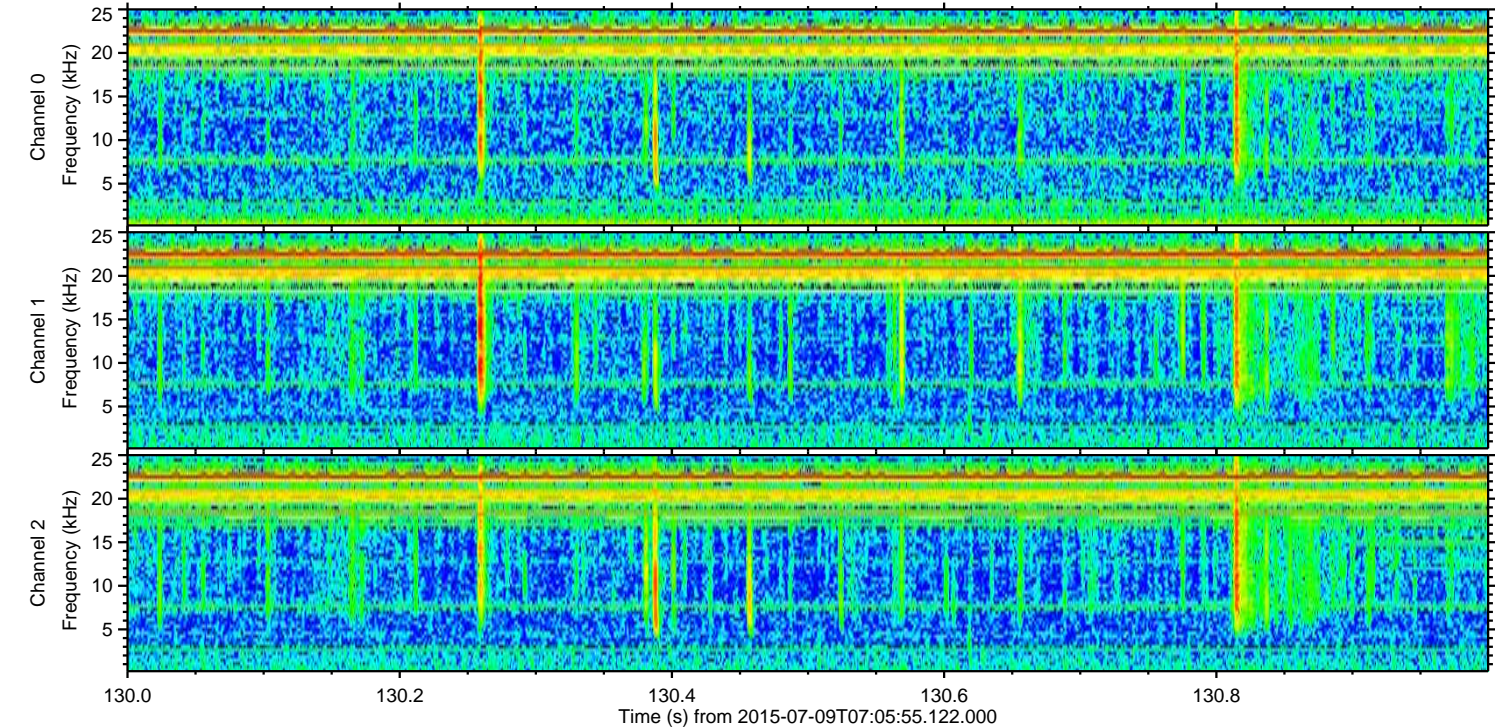
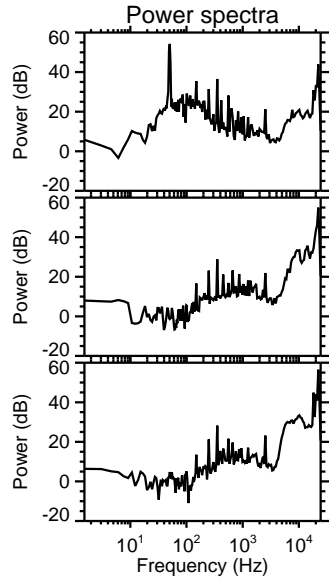
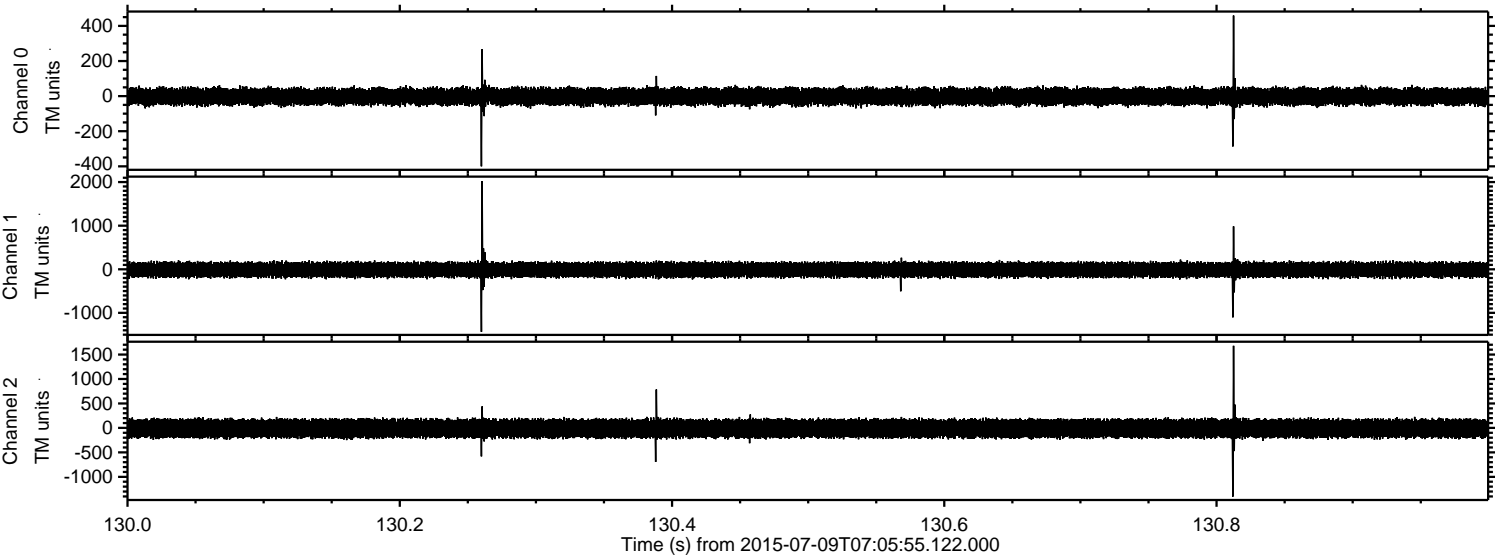

ELMAVAN 3D WAVEFORMS (Measured data sampled at 50 kHz) 51000 packets of 144 samples from 2015-07-09T07:05:55.122.000. Part 106/147

Processed Thu Jul 9 09:12:24 2015 by ELM ver.2012-10-06 from 001__elm20150709_070554__dat00.bin

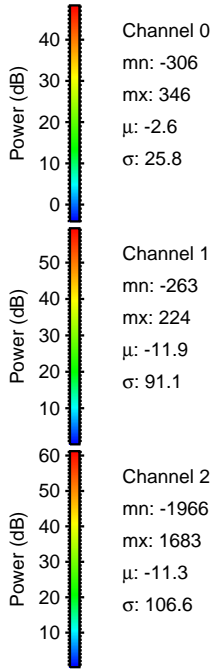
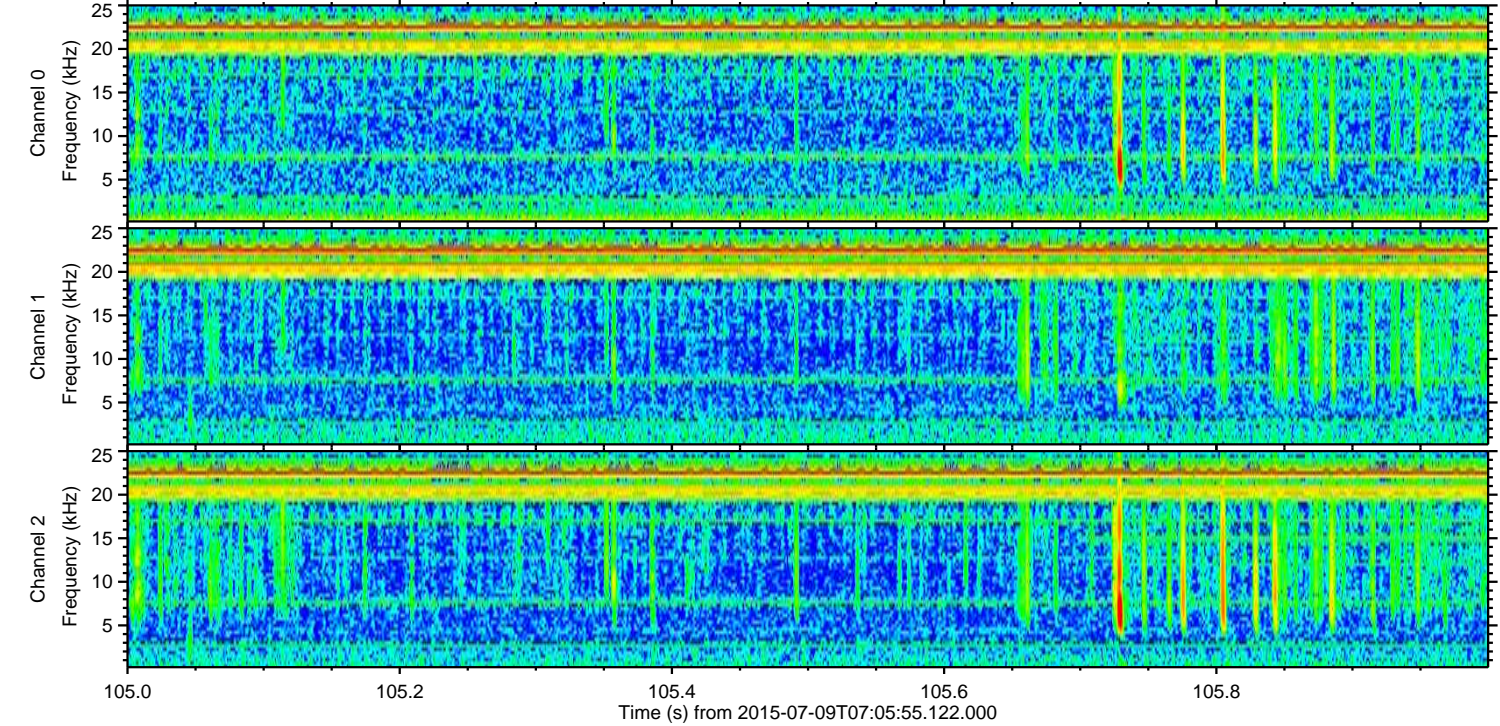
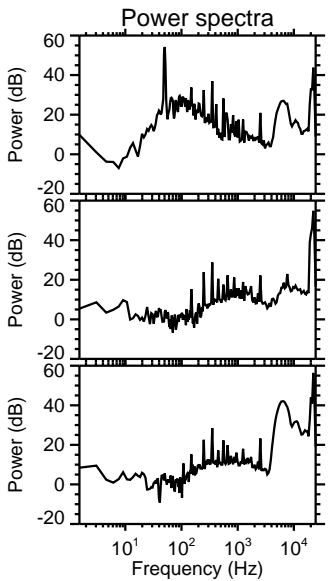
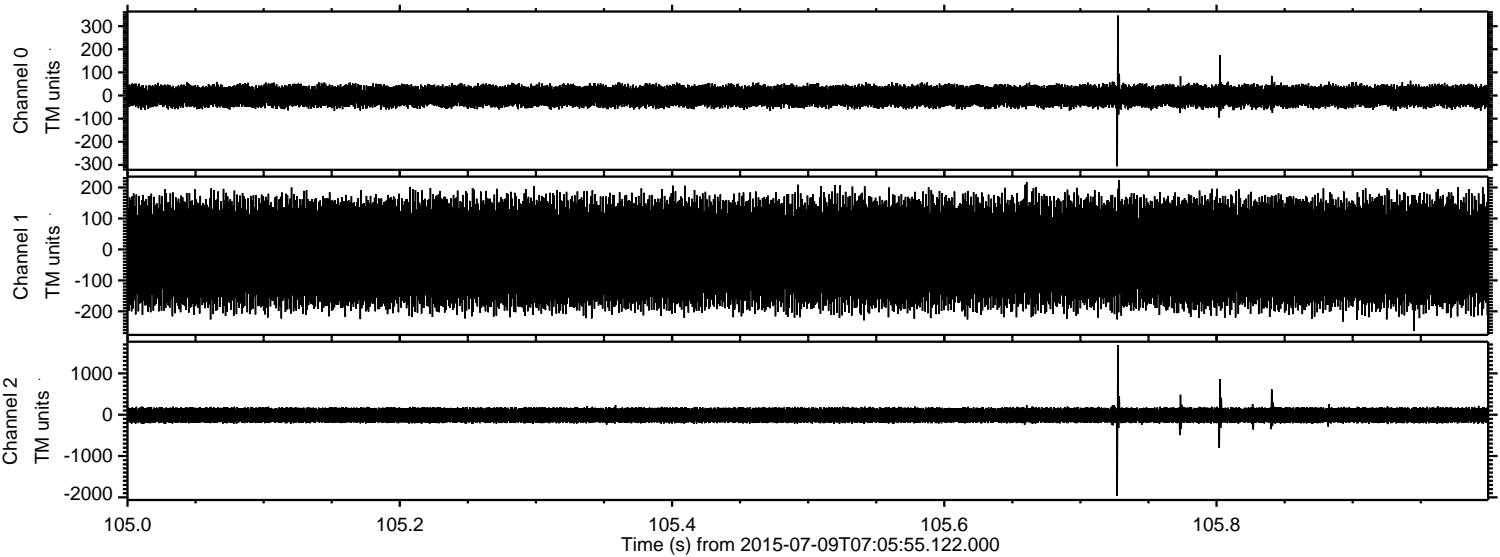

Processed Thu Jul 9 09:12:25 2015 by ELM ver.2012-10-06 from 001__elm20150709_070554__dat00.bin

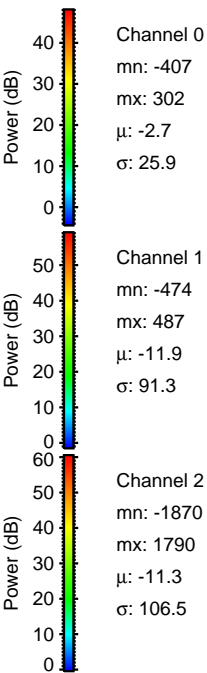
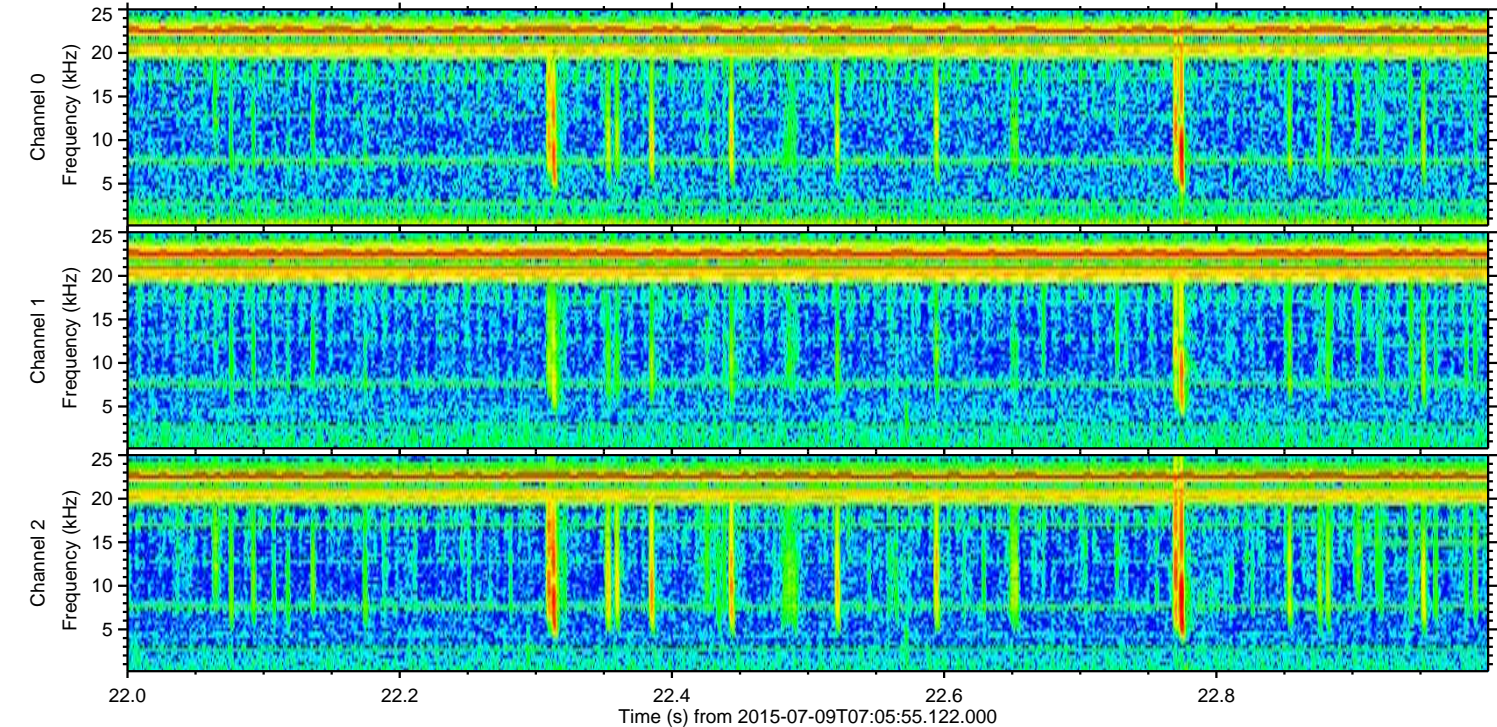
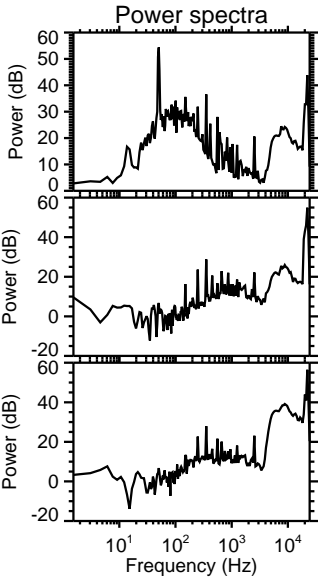
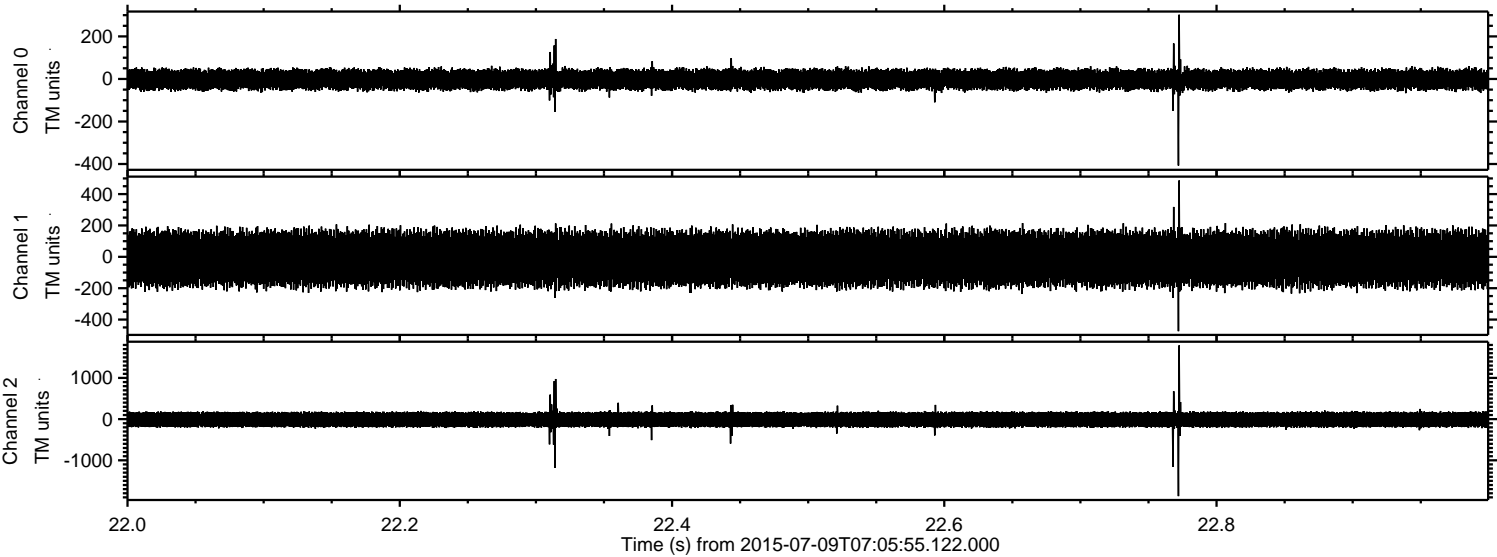

ELMAVAN 3D WAVEFORMS (Measured data sampled at 50 kHz) 51000 packets of 144 samples from 2015-07-09T07:05:55.122.000. Part 129/147

Processed Thu Jul 9 09:12:26 2015 by ELM ver.2012-10-06 from 001__elm20150709_070554__dat00.bin

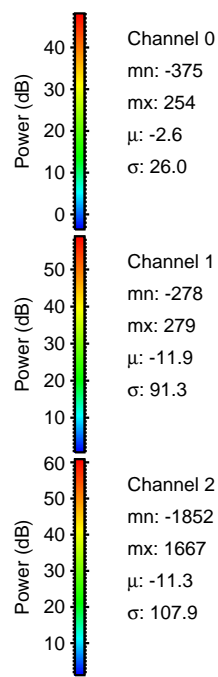
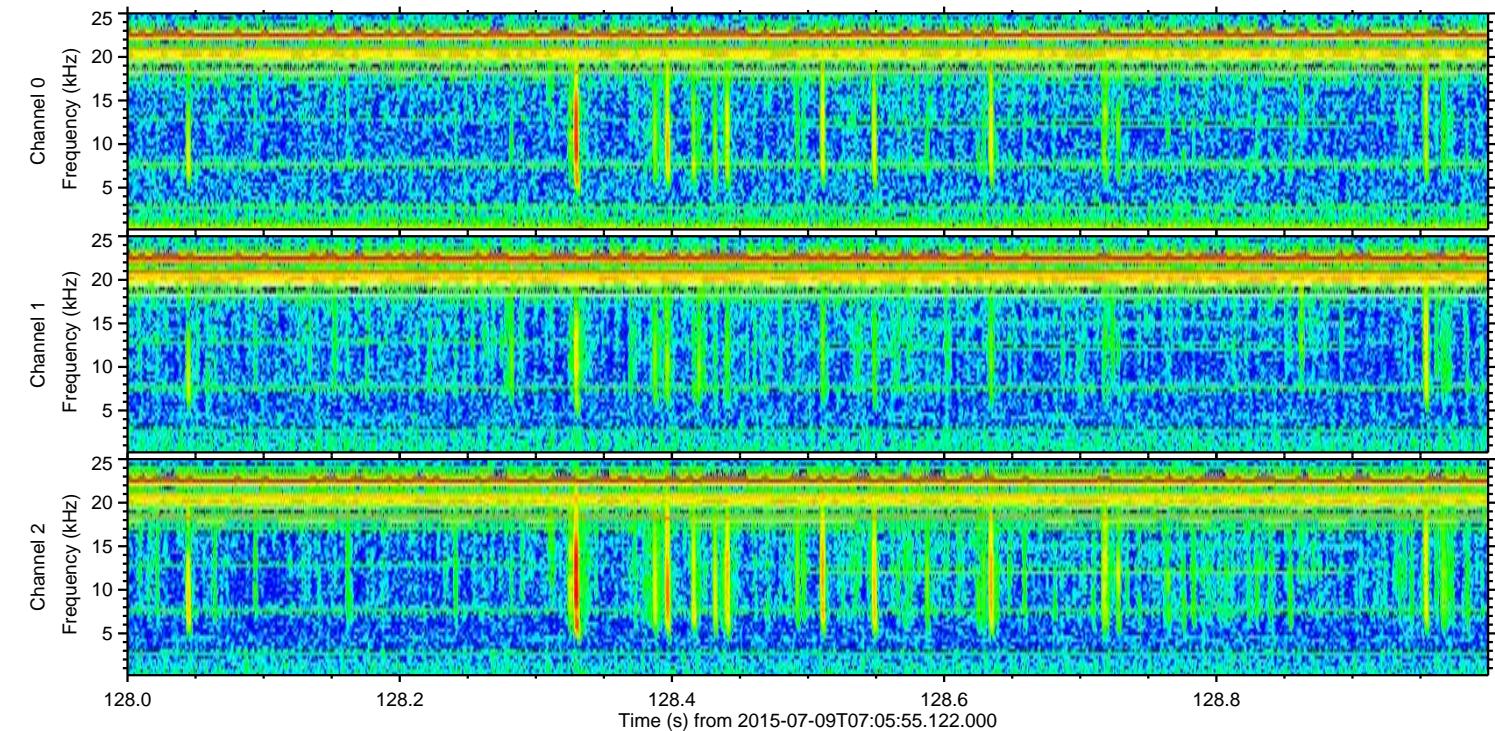
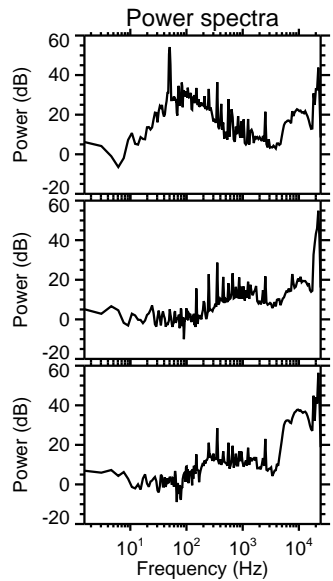
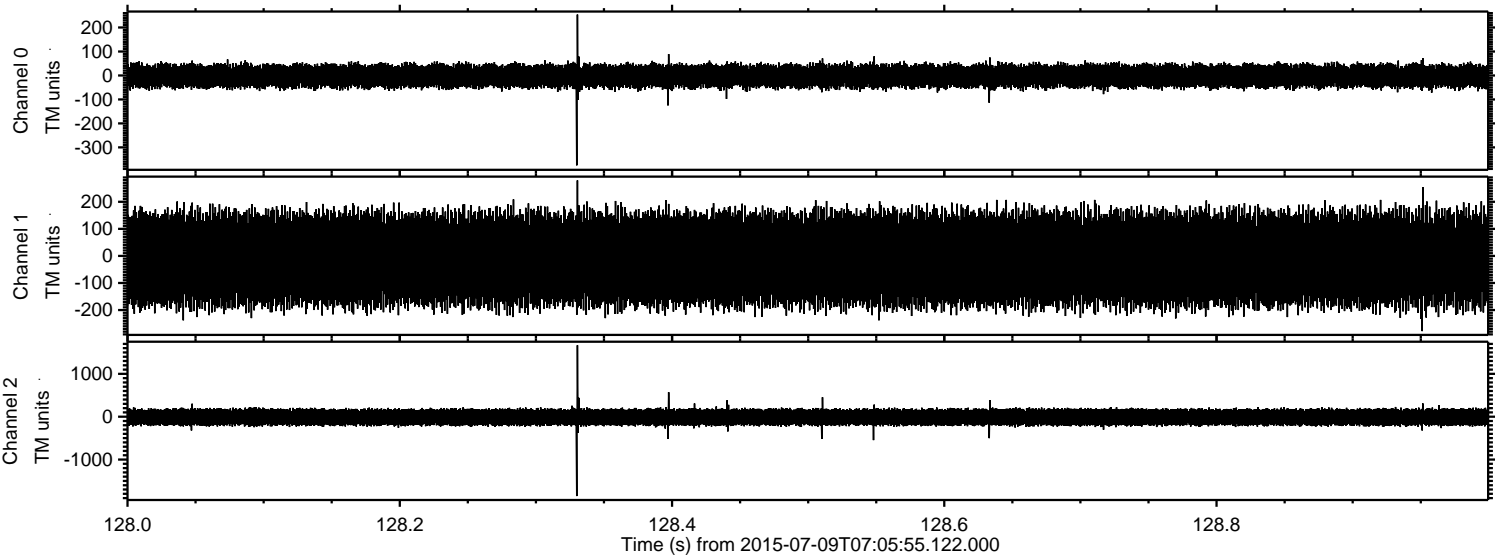

ELMAVAN 3D WAVEFORMS (Measured data sampled at 50 kHz) 51000 packets of 144 samples from 2015-07-09T07:05:55.122.000. Part 111/147

Processed Thu Jul 9 09:12:27 2015 by ELM ver.2012-10-06 from 001__elm20150709_070554__dat00.bin

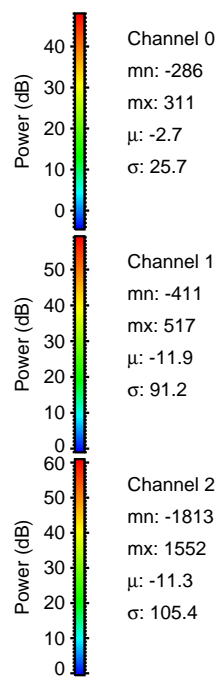
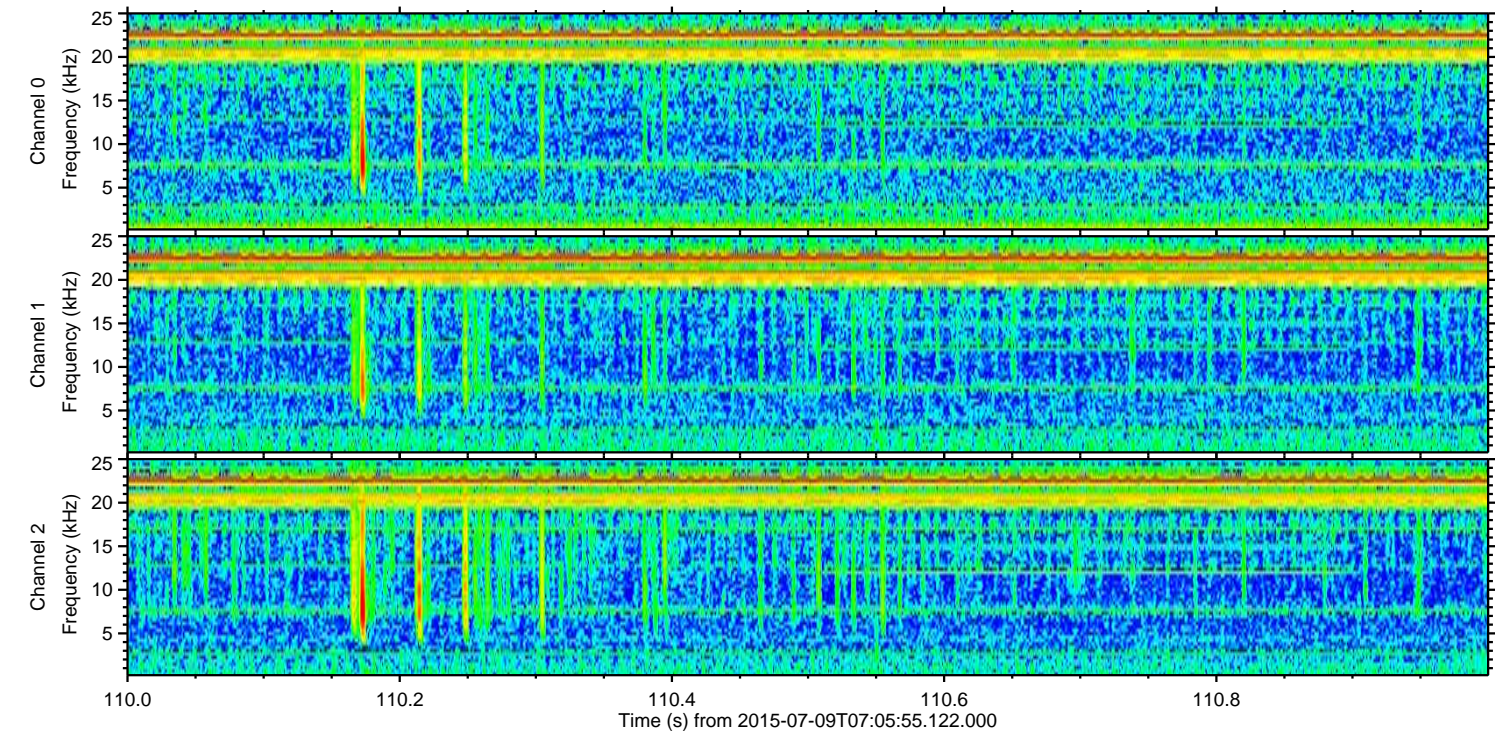
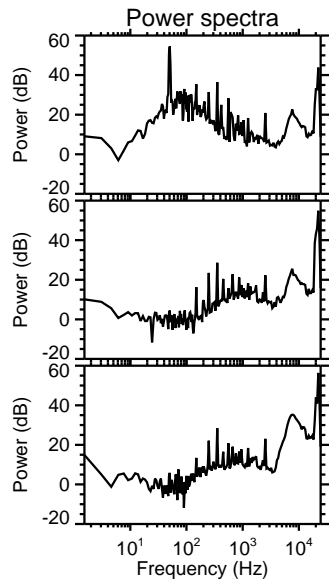
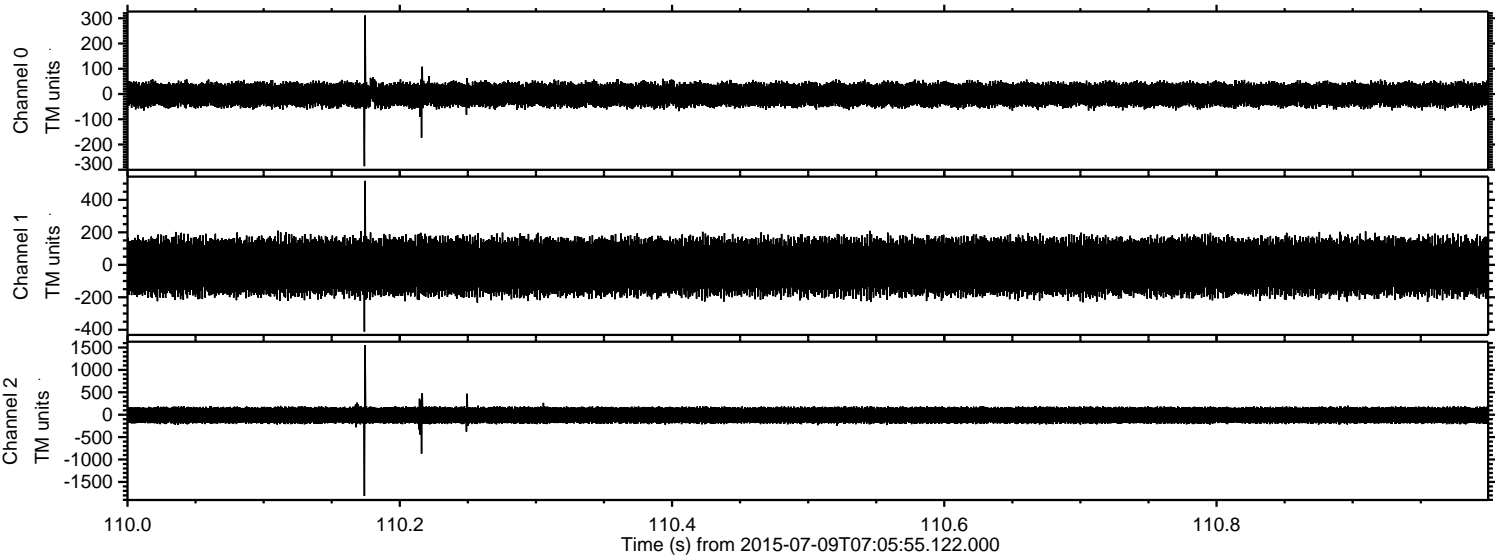

Processed Thu Jul 9 09:12:29 2015 by ELM ver.2012-10-06 from 001__elm20150709_070554__dat00.bin

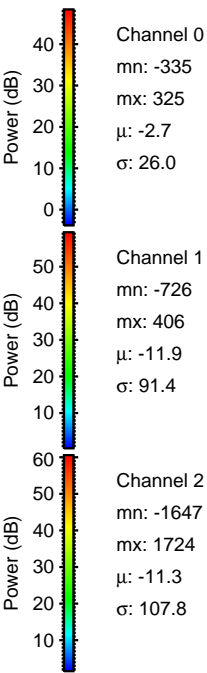
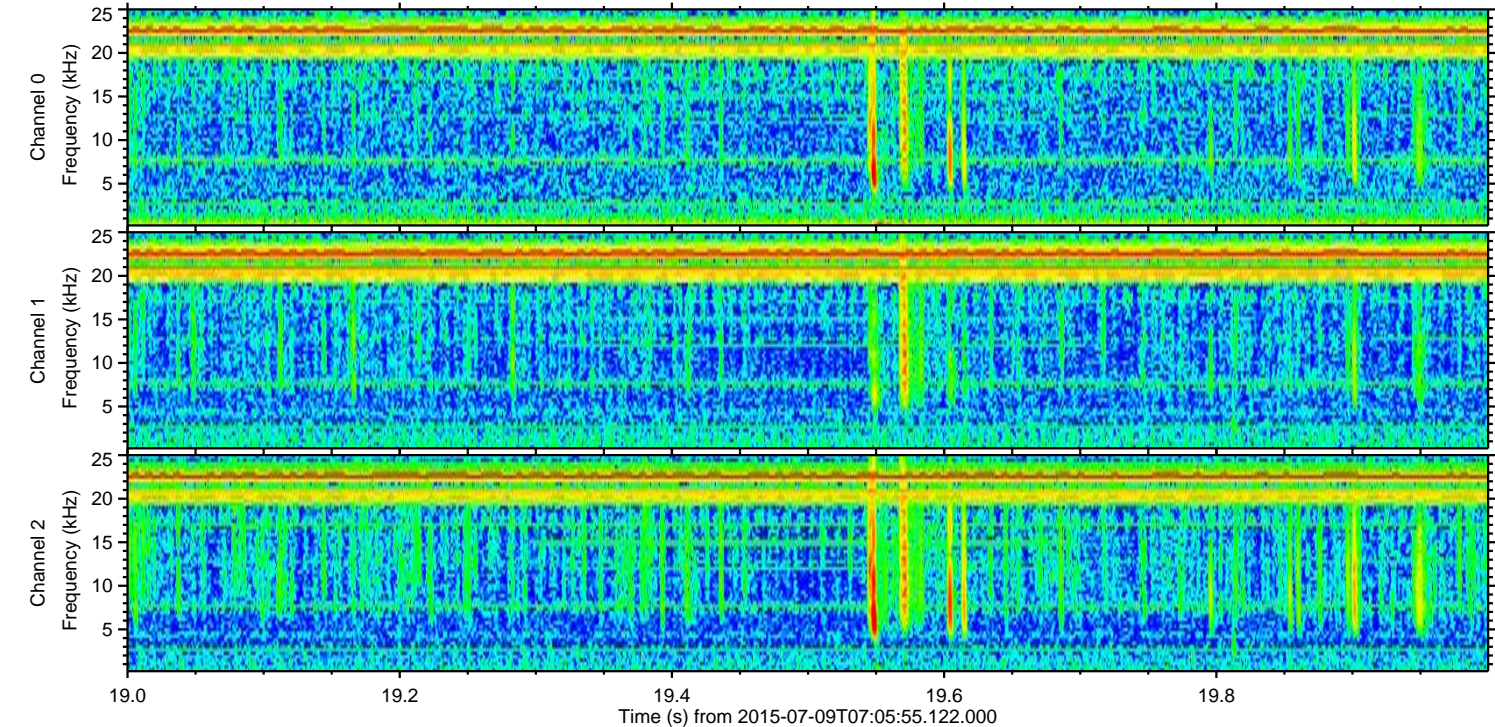
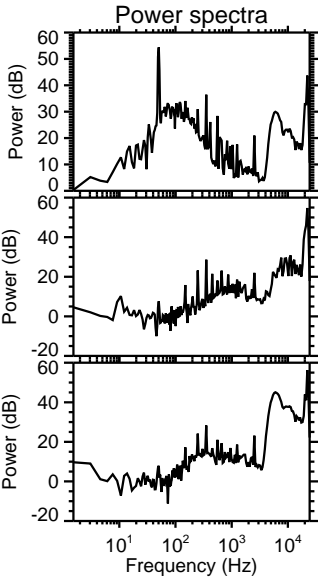
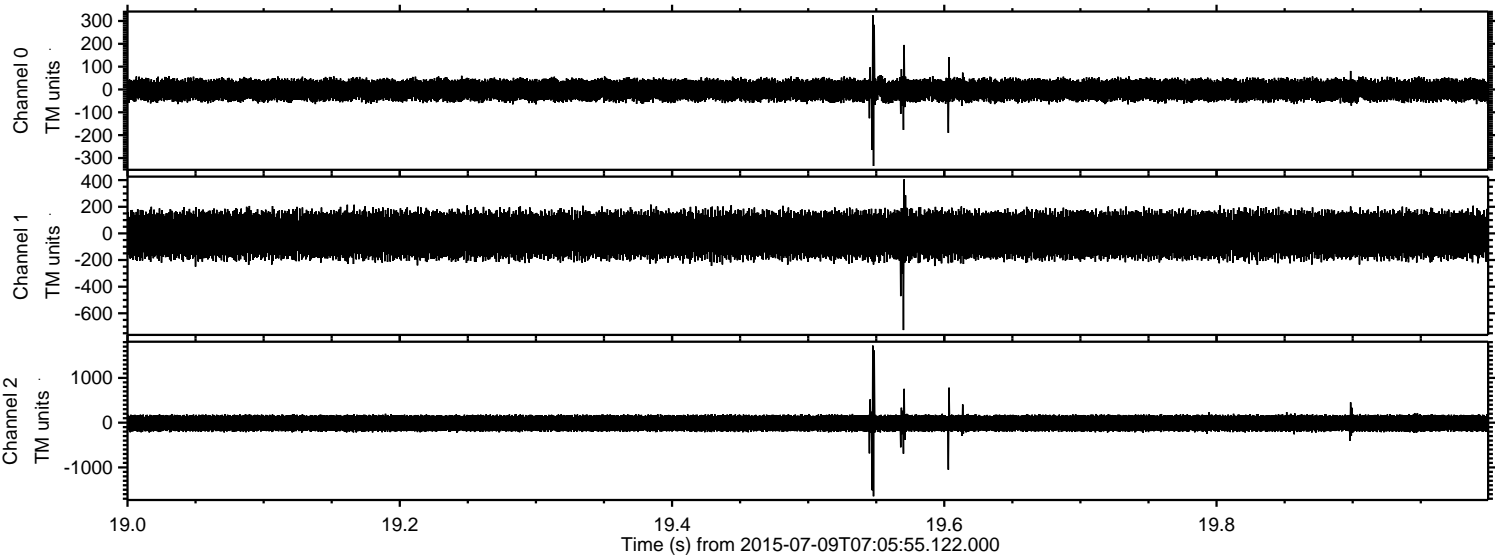

Processed Thu Jul 9 09:12:30 2015 by ELM ver.2012-10-06 from 001__elm20150709_070554__dat00.bin

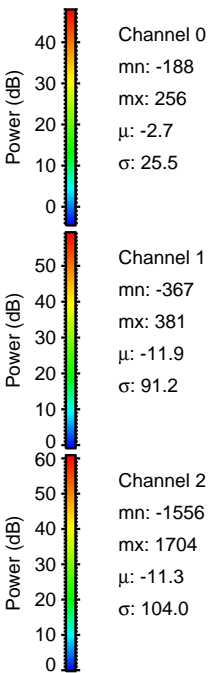
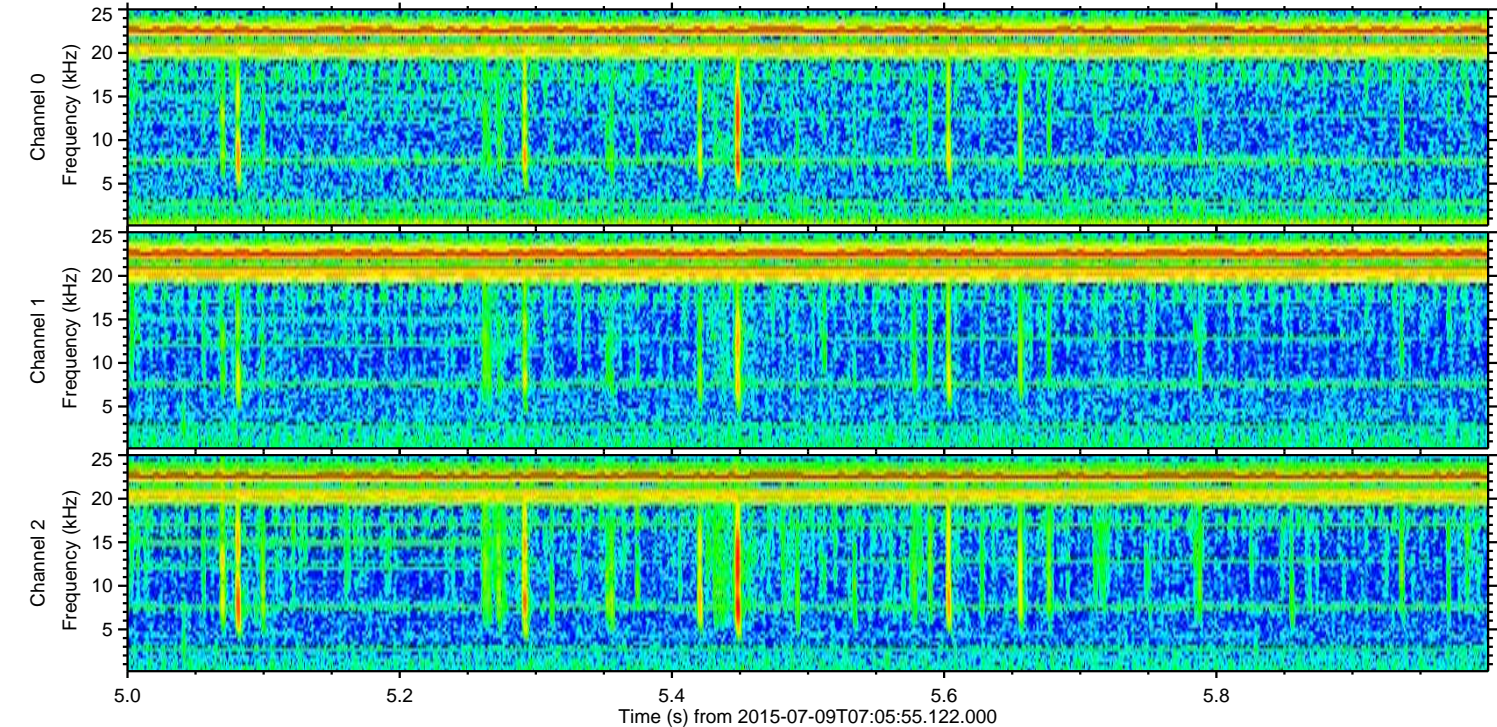
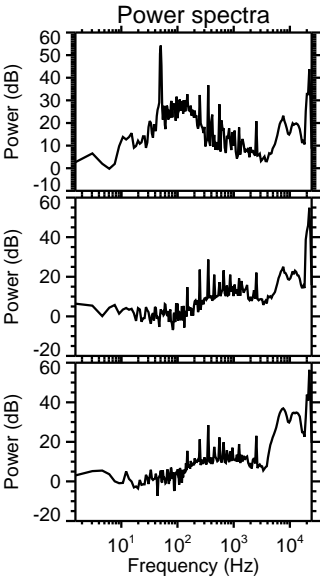
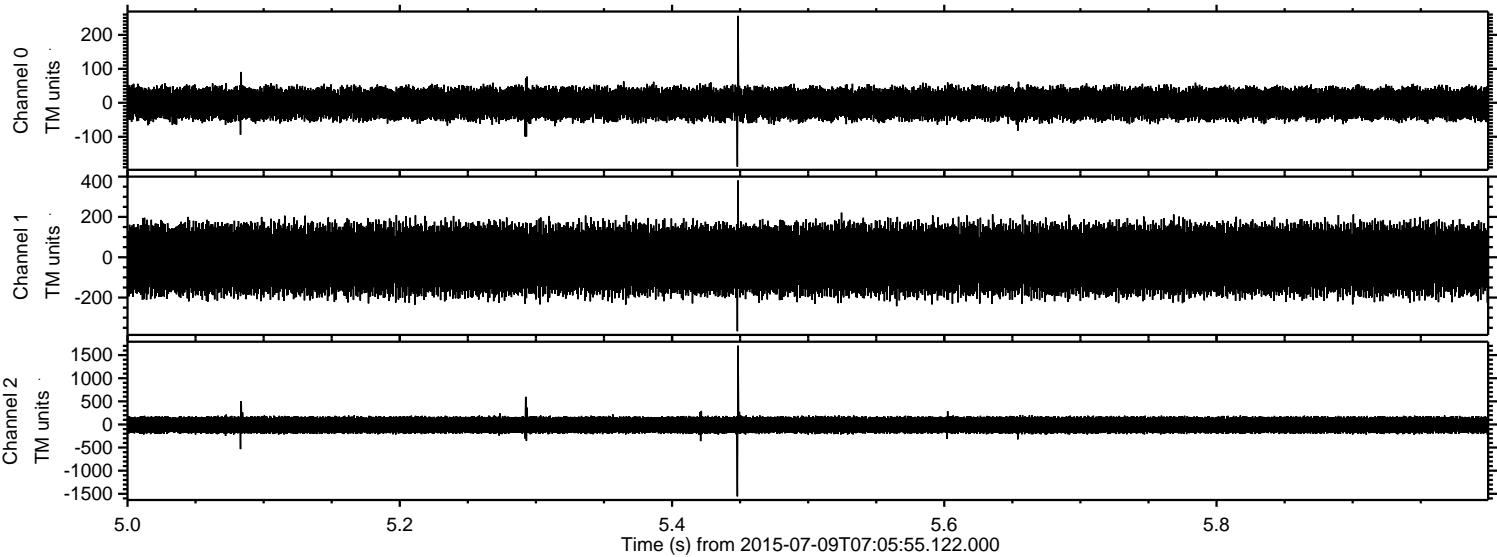

Processed Thu Jul 9 09:12:31 2015 by ELM ver.2012-10-06 from 001__elm20150709_070554__dat00.bin

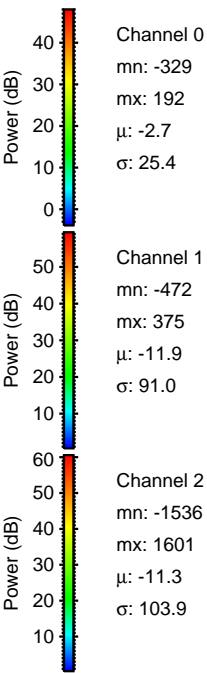
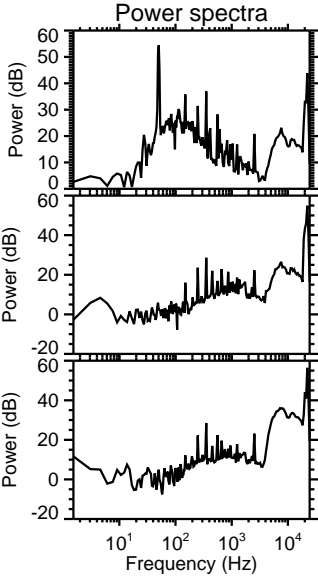
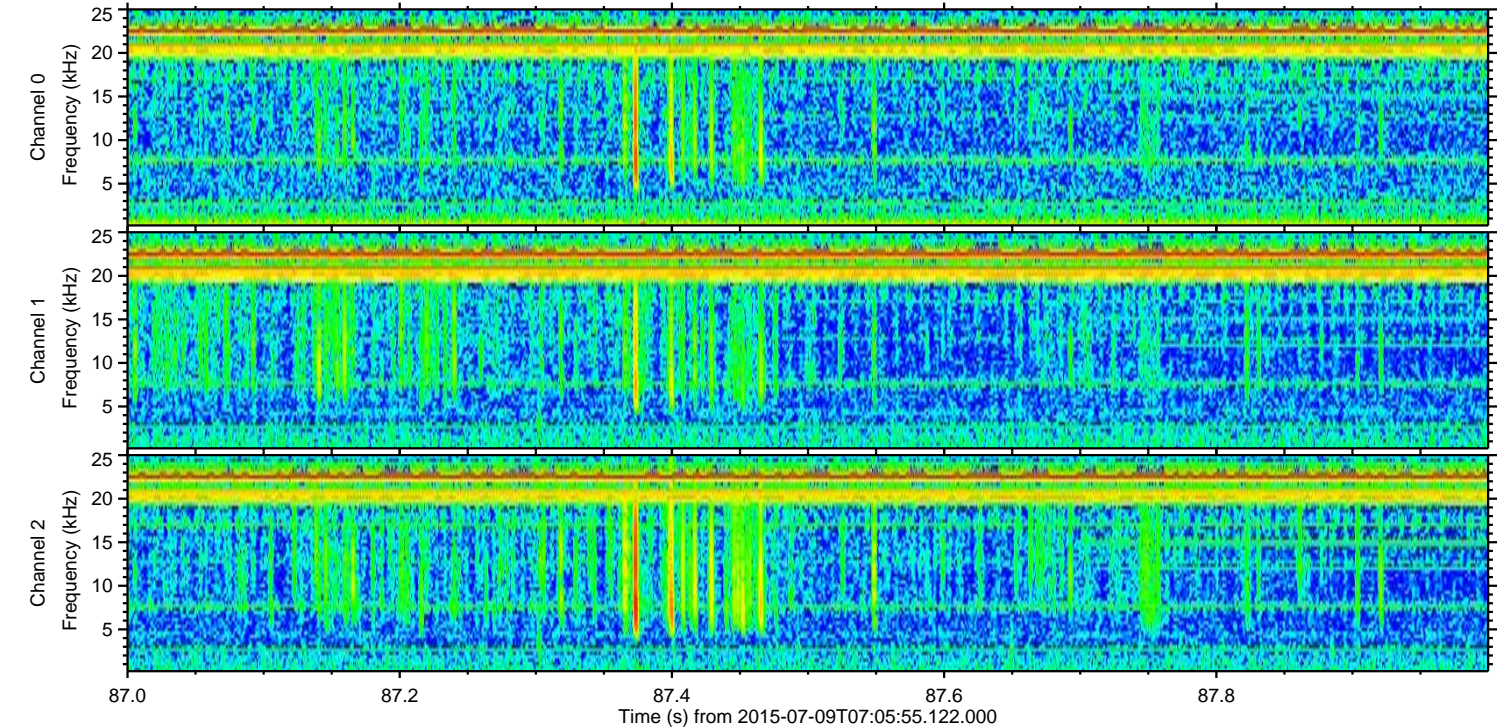
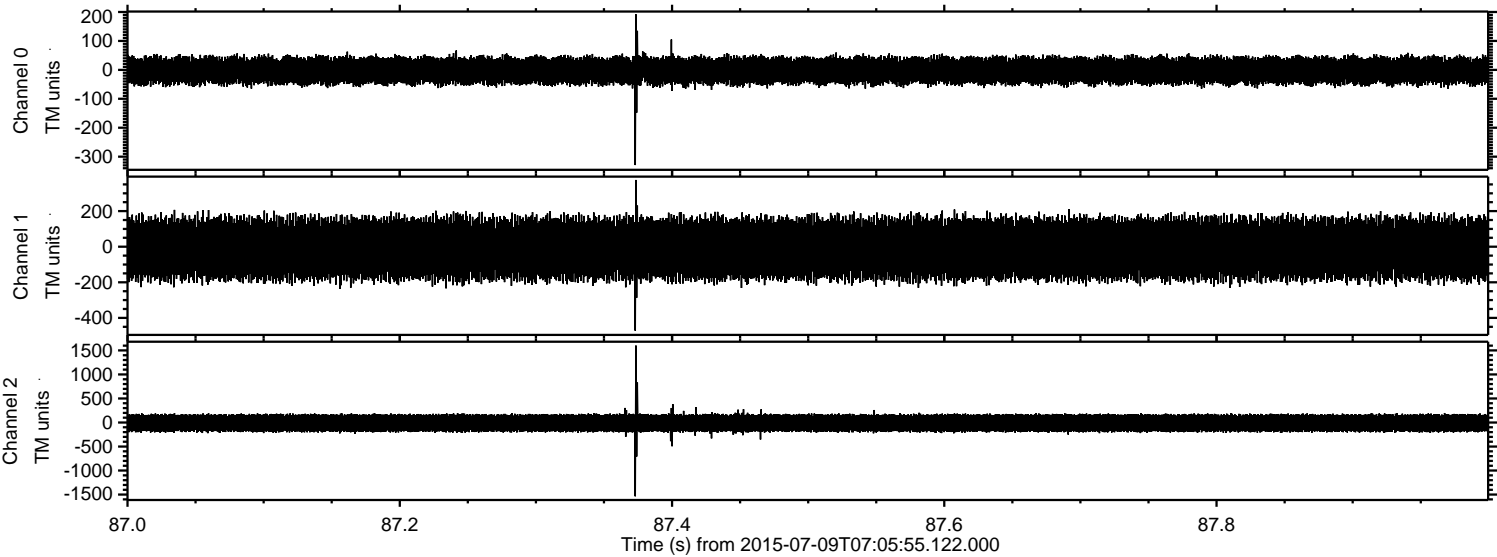

Channel 0
mn: -329
mx: 192
 μ : -2.7
 σ : 25.4

Channel 1
mn: -472
mx: 375
 μ : -11.9
 σ : 91.0

Channel 2
mn: -1536
mx: 1601
 μ : -11.3
 σ : 103.9

