

ELMAVAN 3D WAVEFORMS (Measured data sampled at 50 kHz) 51000 packets of 144 samples from 2015-07-09T06:10:52.767.999.

Processed Thu Jul 9 08:16:48 2015 by ELM ver.2012-10-06 from 001__elm20150709_061051__dat00.bin

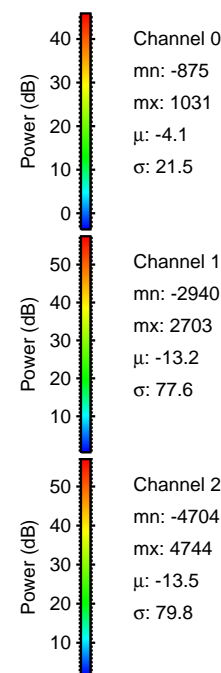

Processed Thu Jul 9 08:17:01 2015 by ELM ver.2012-10-06 from 001__elm20150709_061051__dat00.bin

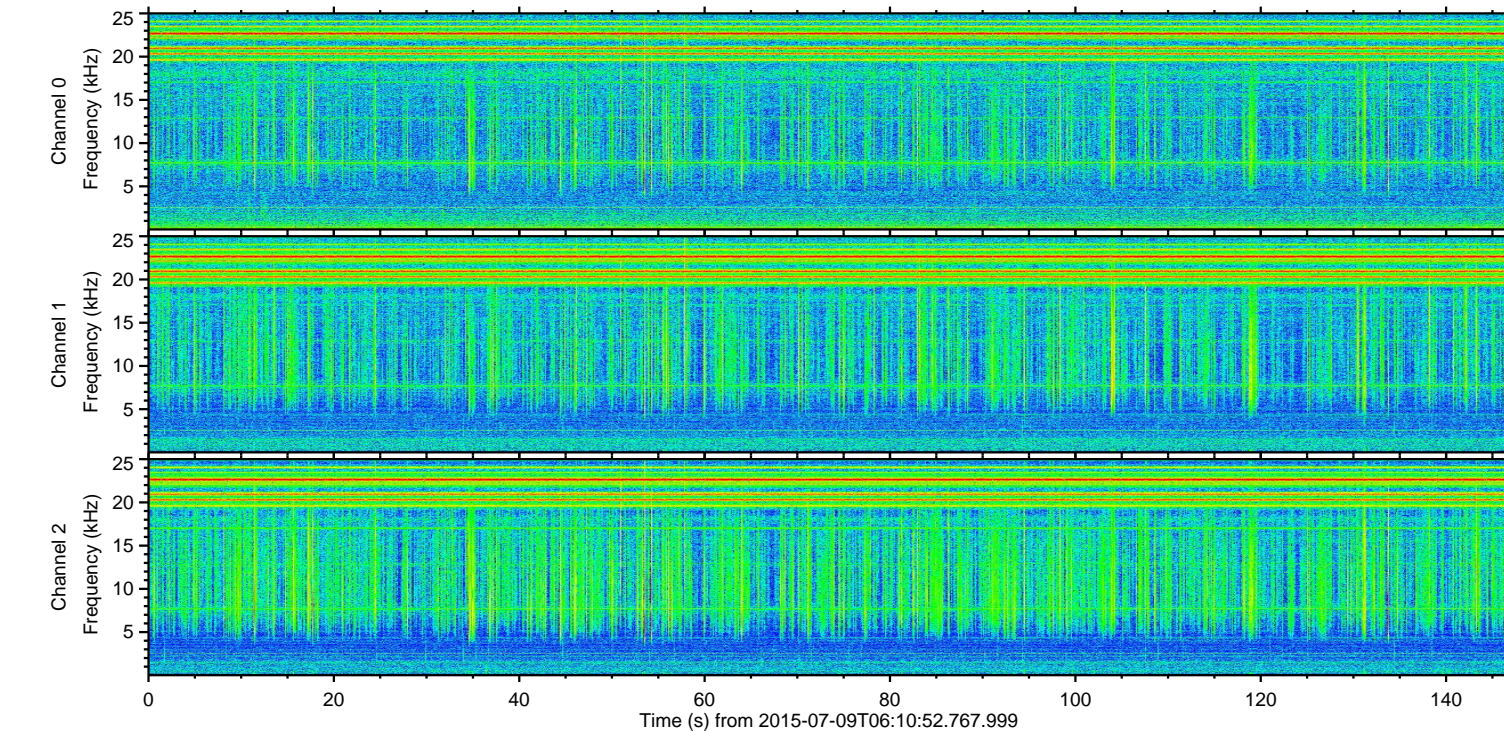
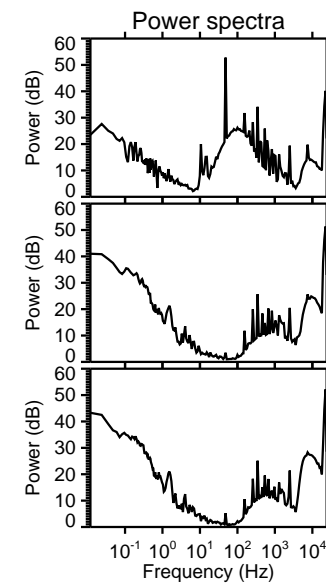
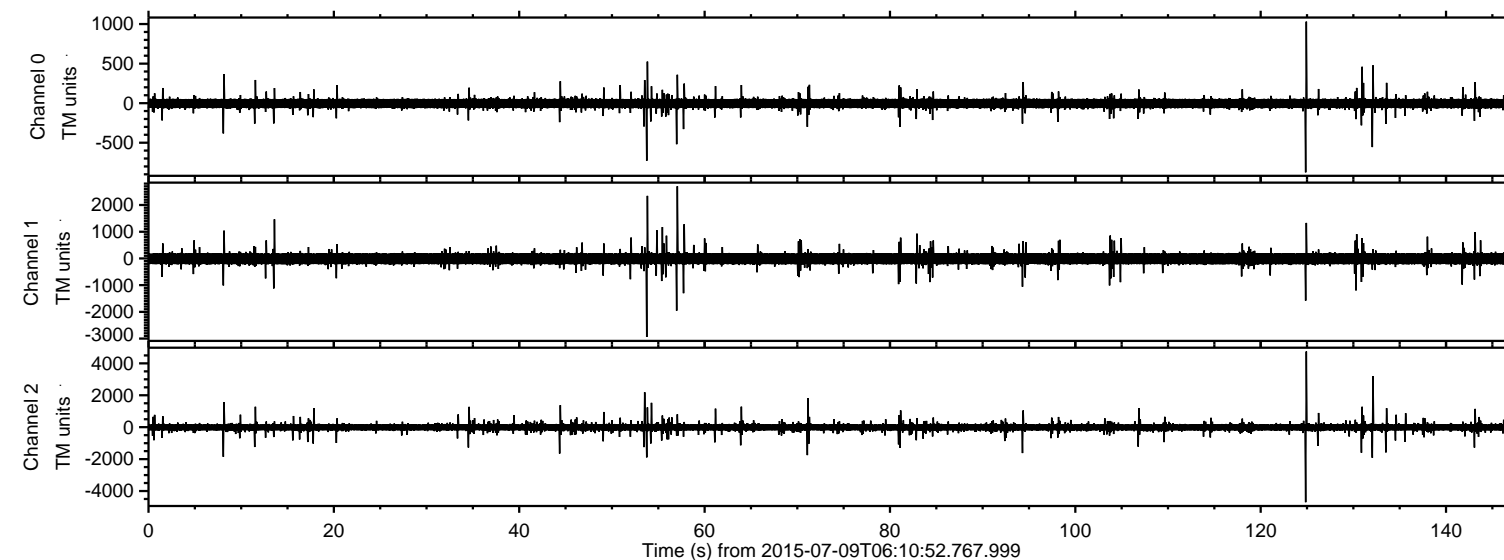
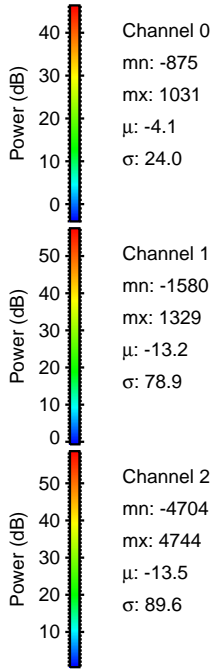
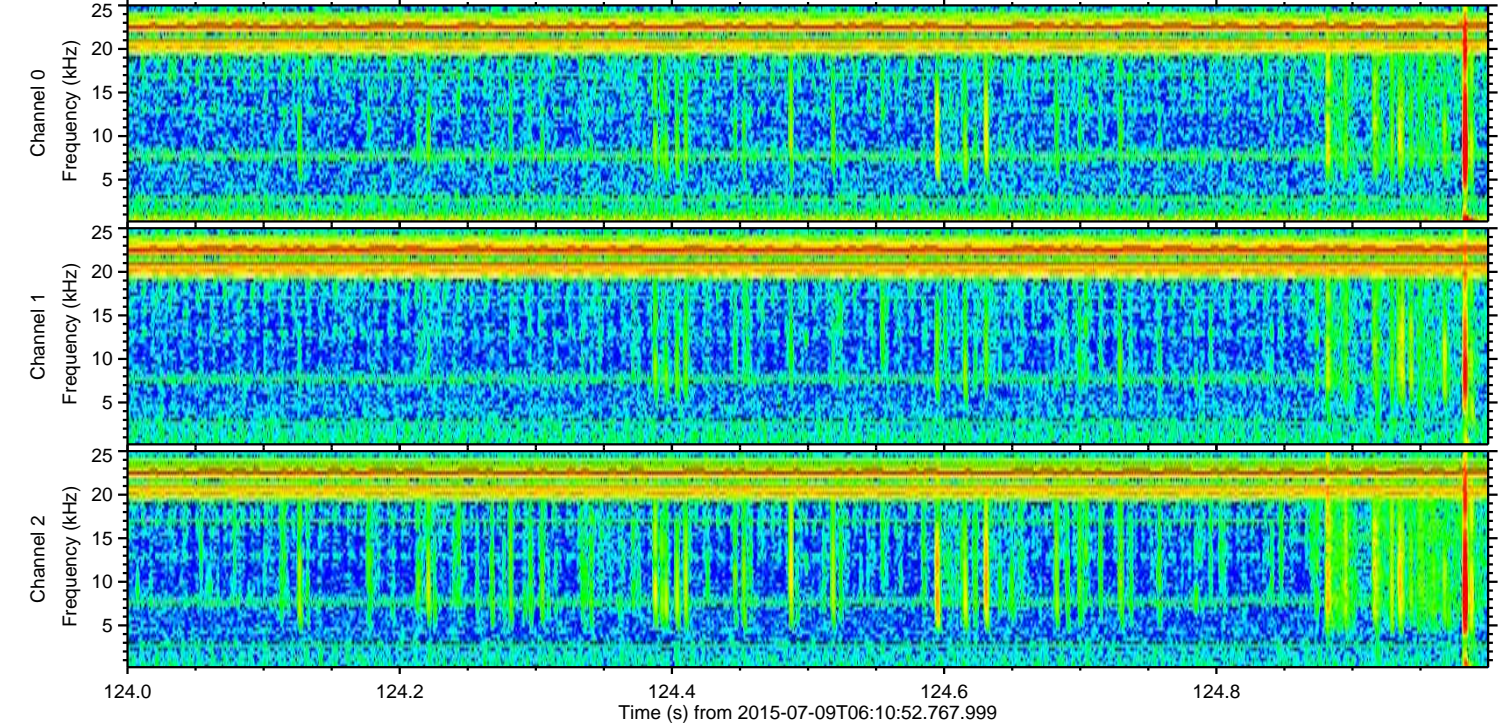
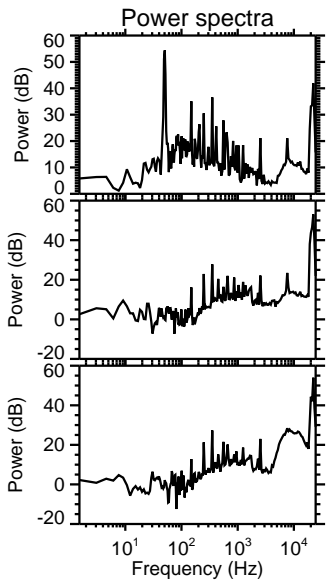
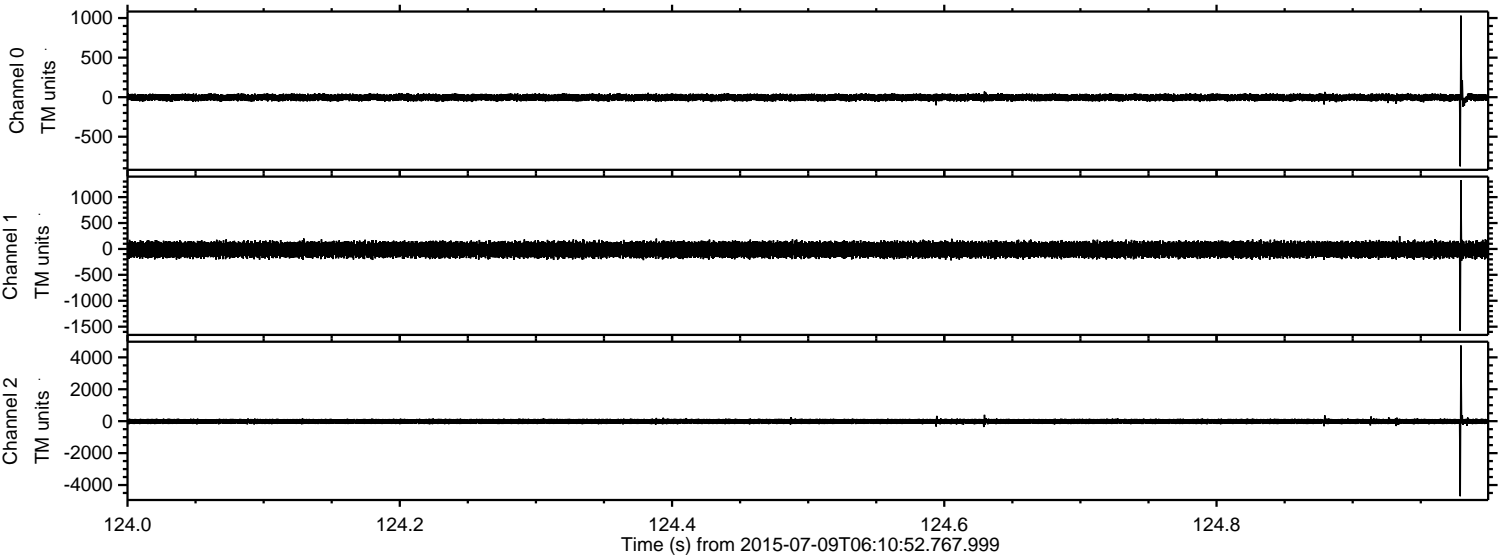

ELMAVAN 3D WAVEFORMS (Measured data sampled at 50 kHz) 51000 packets of 144 samples from 2015-07-09T06:10:52.767.999. Part 133/147

Processed Thu Jul 9 08:17:02 2015 by ELM ver.2012-10-06 from 001__elm20150709_061051__dat00.bin

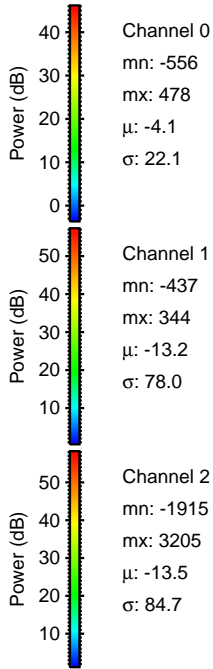
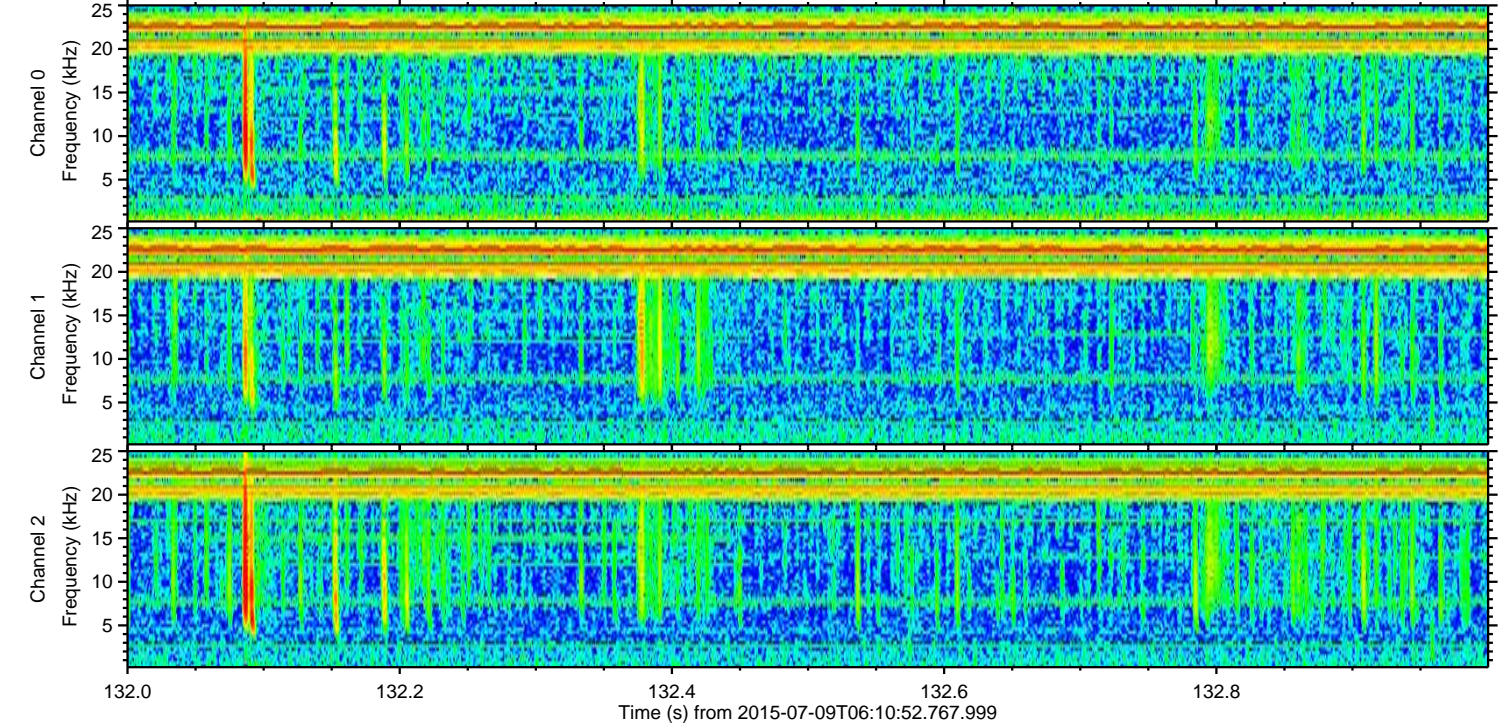
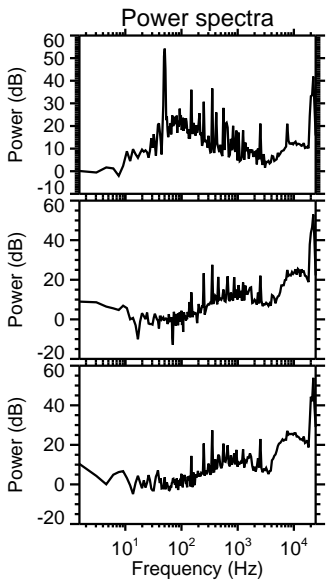
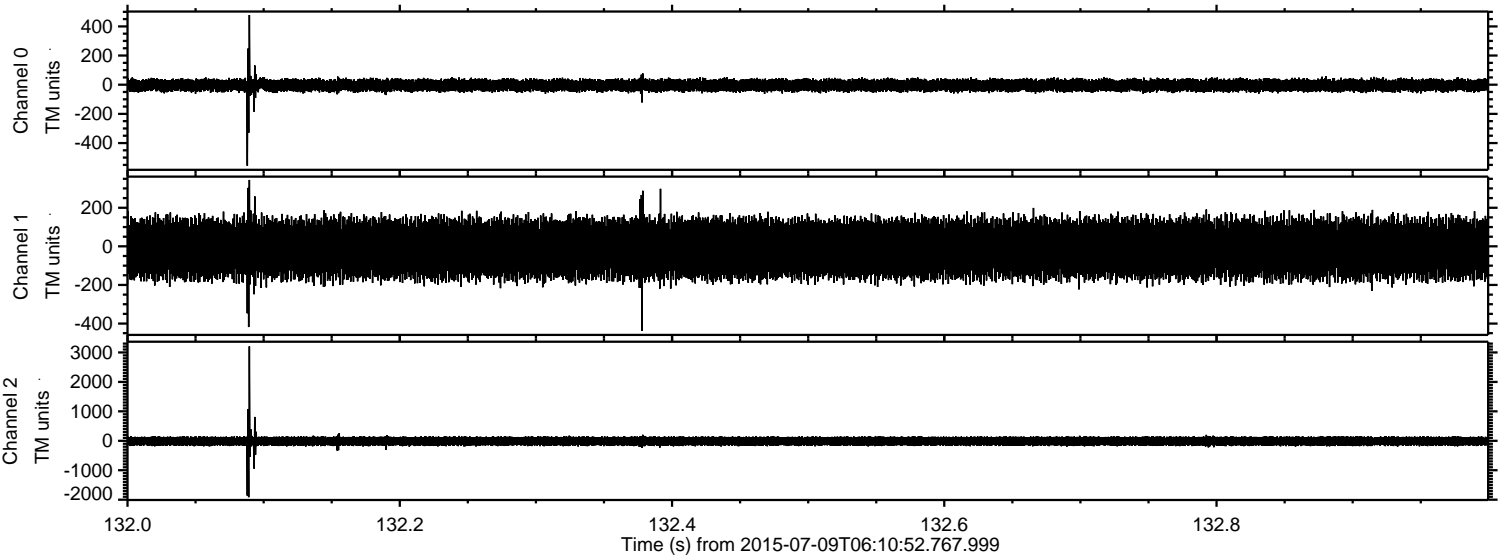

Processed Thu Jul 9 08:17:03 2015 by ELM ver.2012-10-06 from 001__elm20150709_061051__dat00.bin

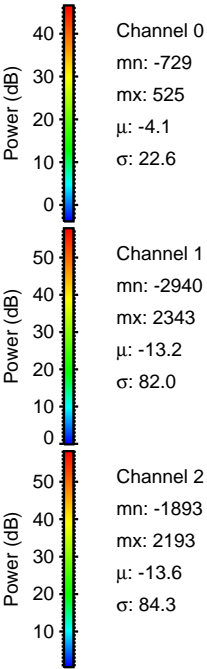
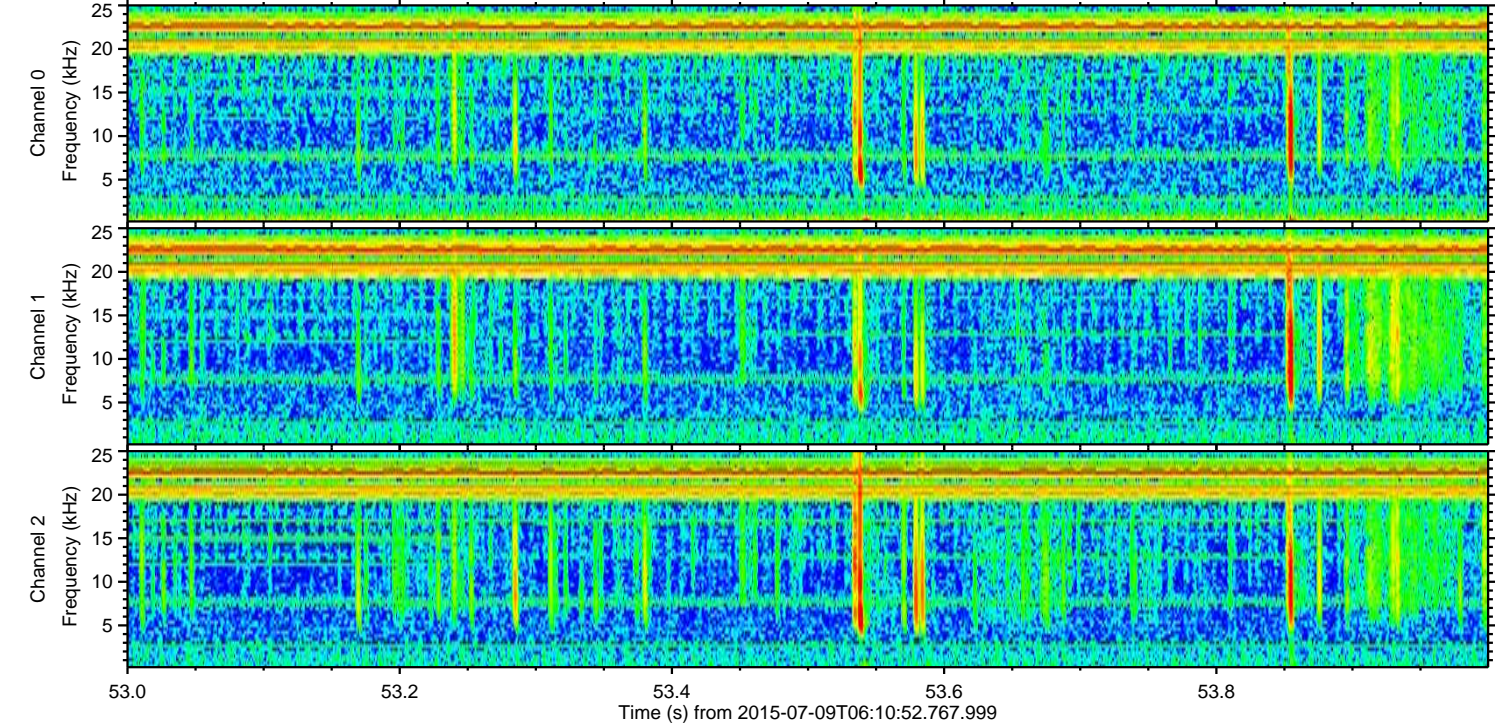
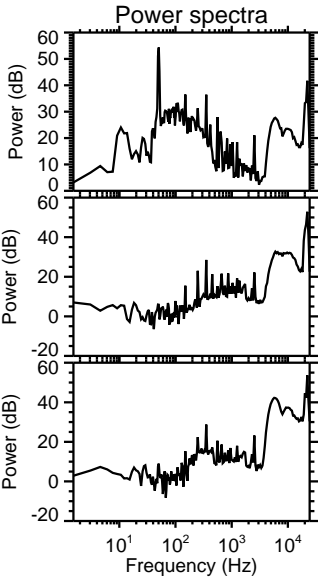
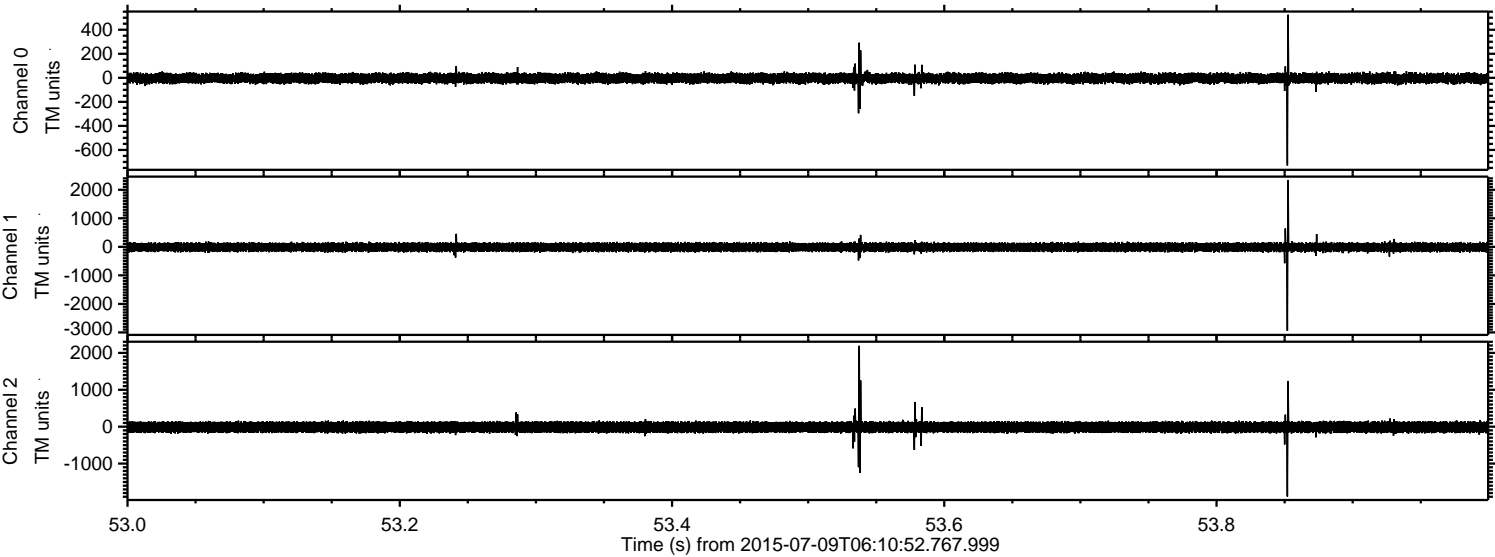

Processed Thu Jul 9 08:17:04 2015 by ELM ver.2012-10-06 from 001__elm20150709_061051__dat00.bin

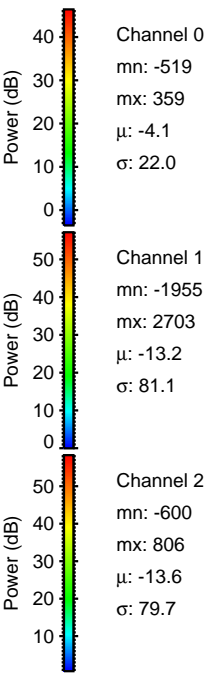
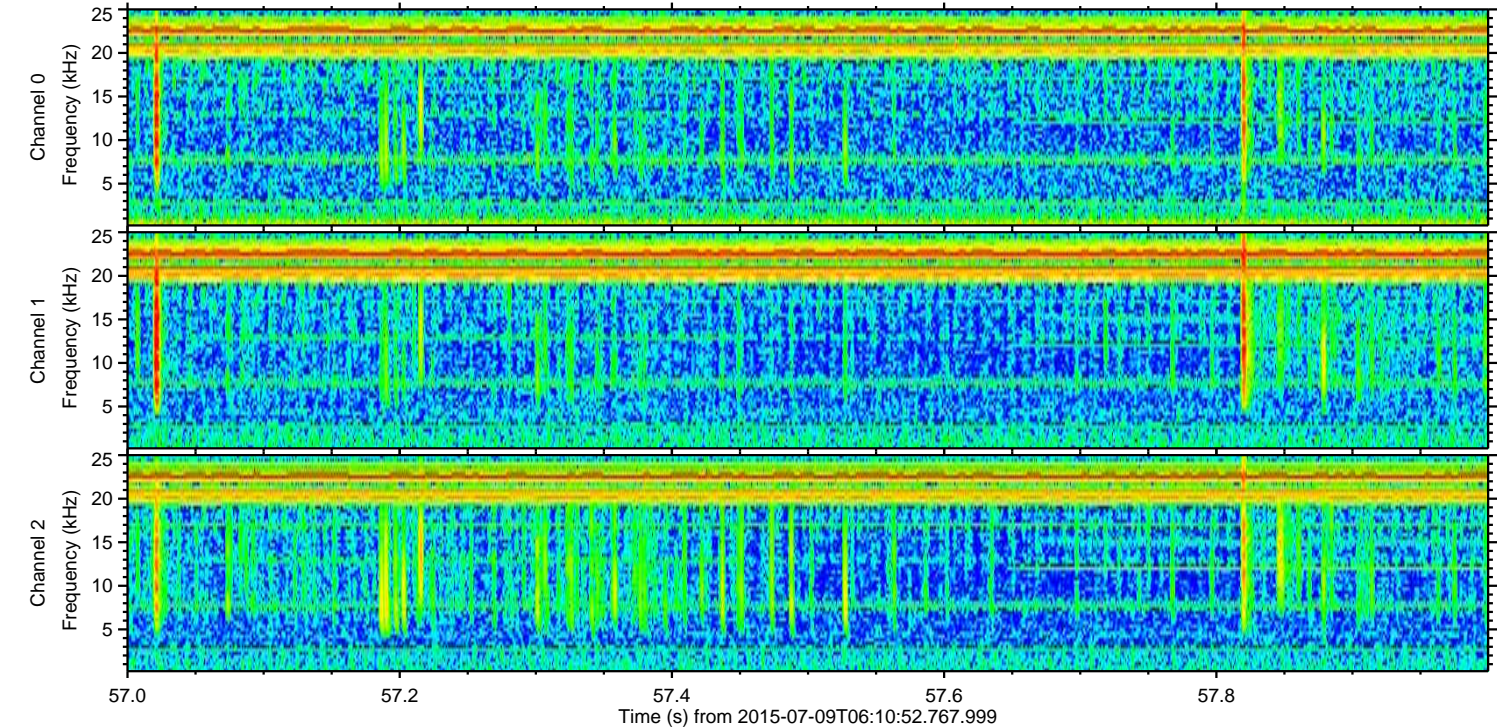
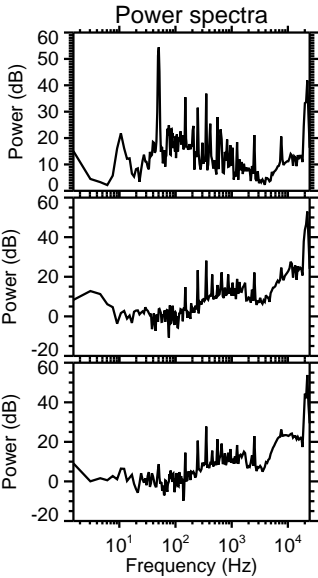
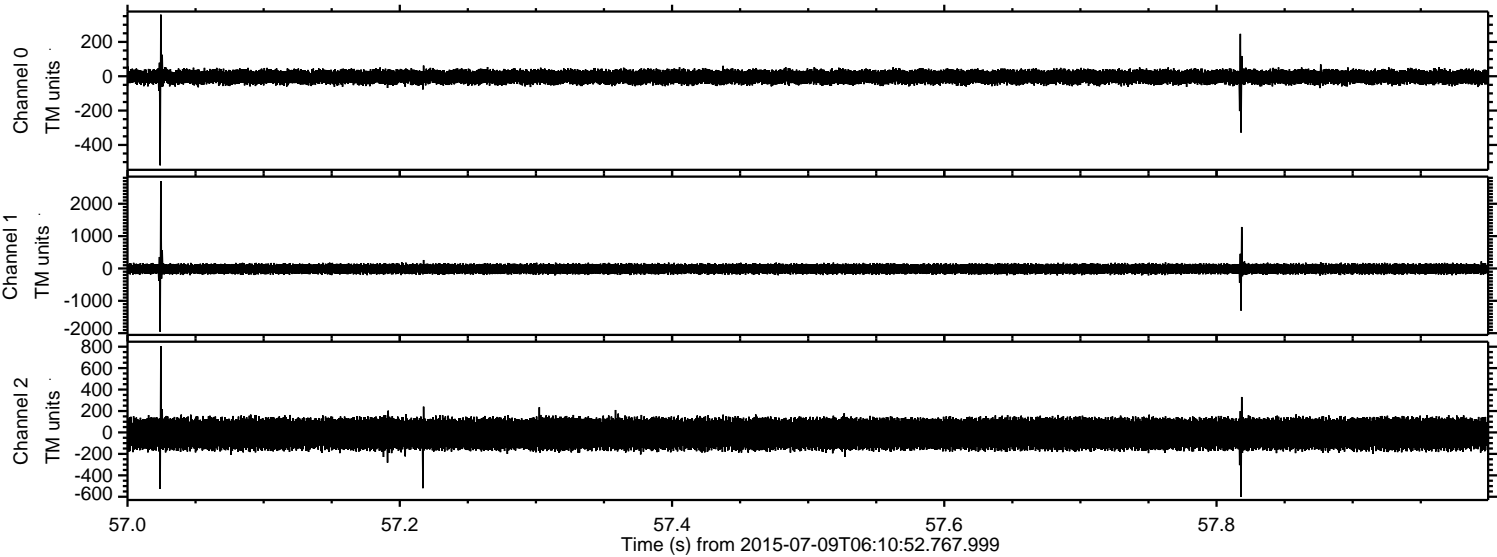

Processed Thu Jul 9 08:17:05 2015 by ELM ver.2012-10-06 from 001__elm20150709_061051__dat00.bin

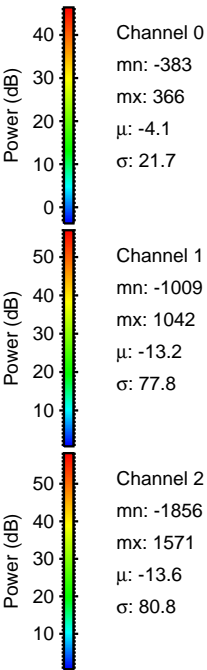
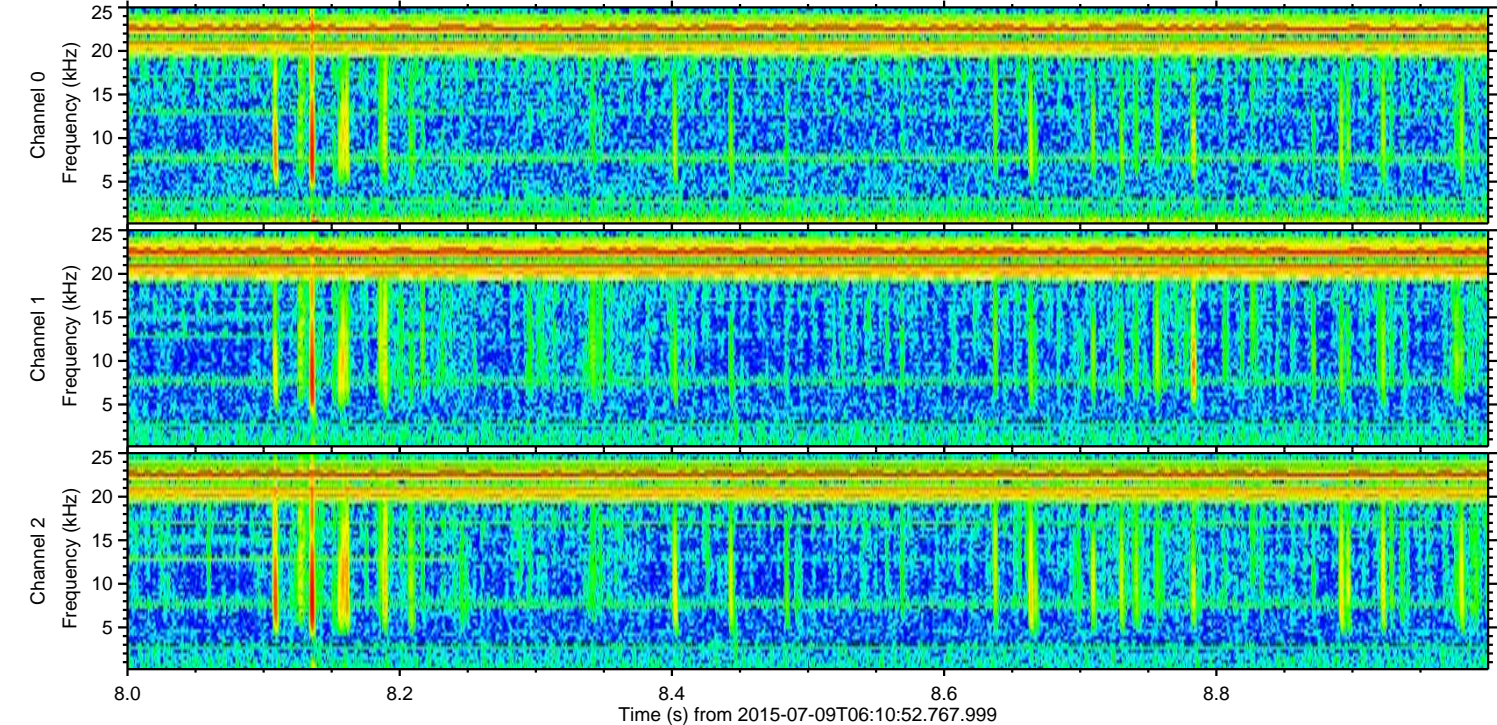
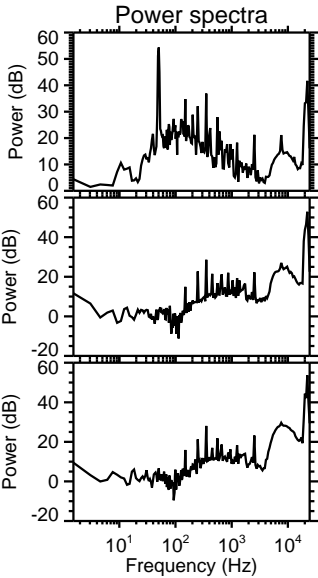
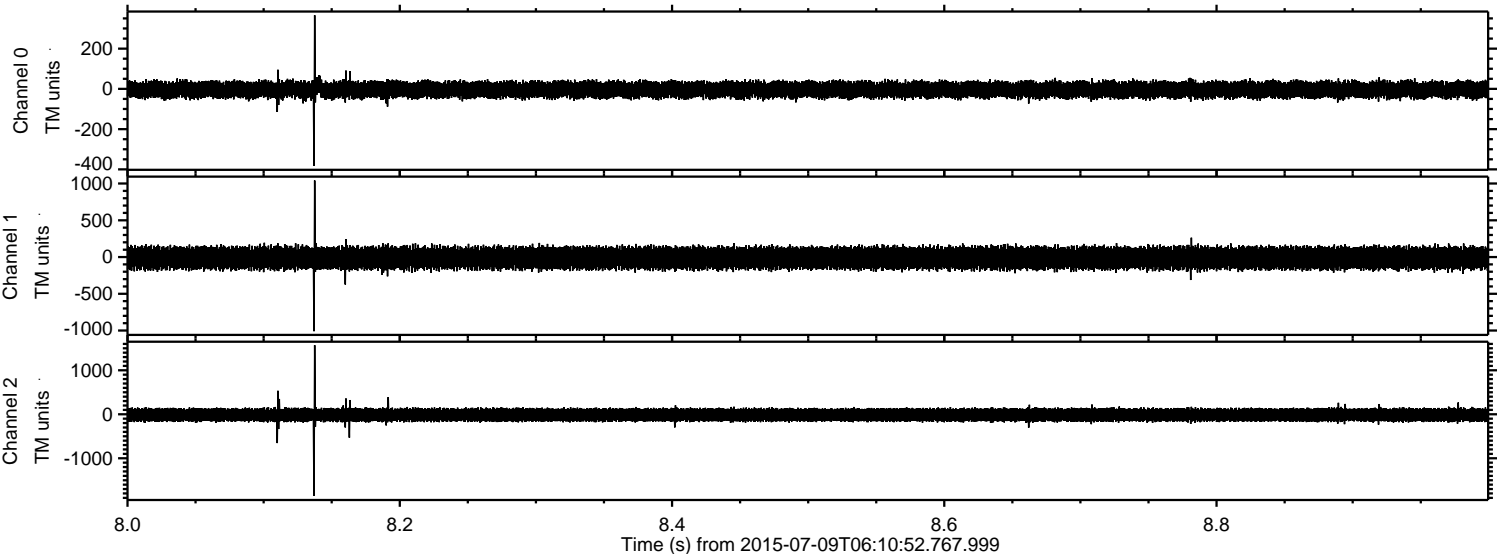

Processed Thu Jul 9 08:17:06 2015 by ELM ver.2012-10-06 from 001__elm20150709_061051__dat00.bin

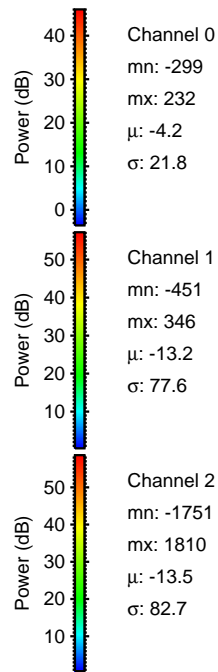
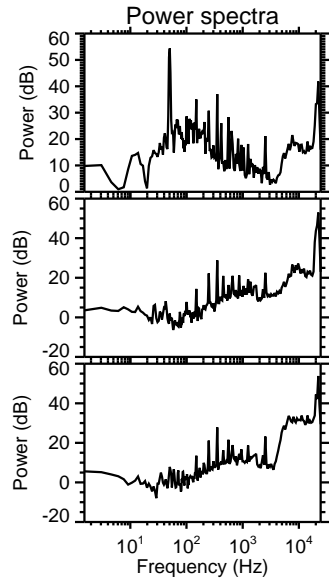
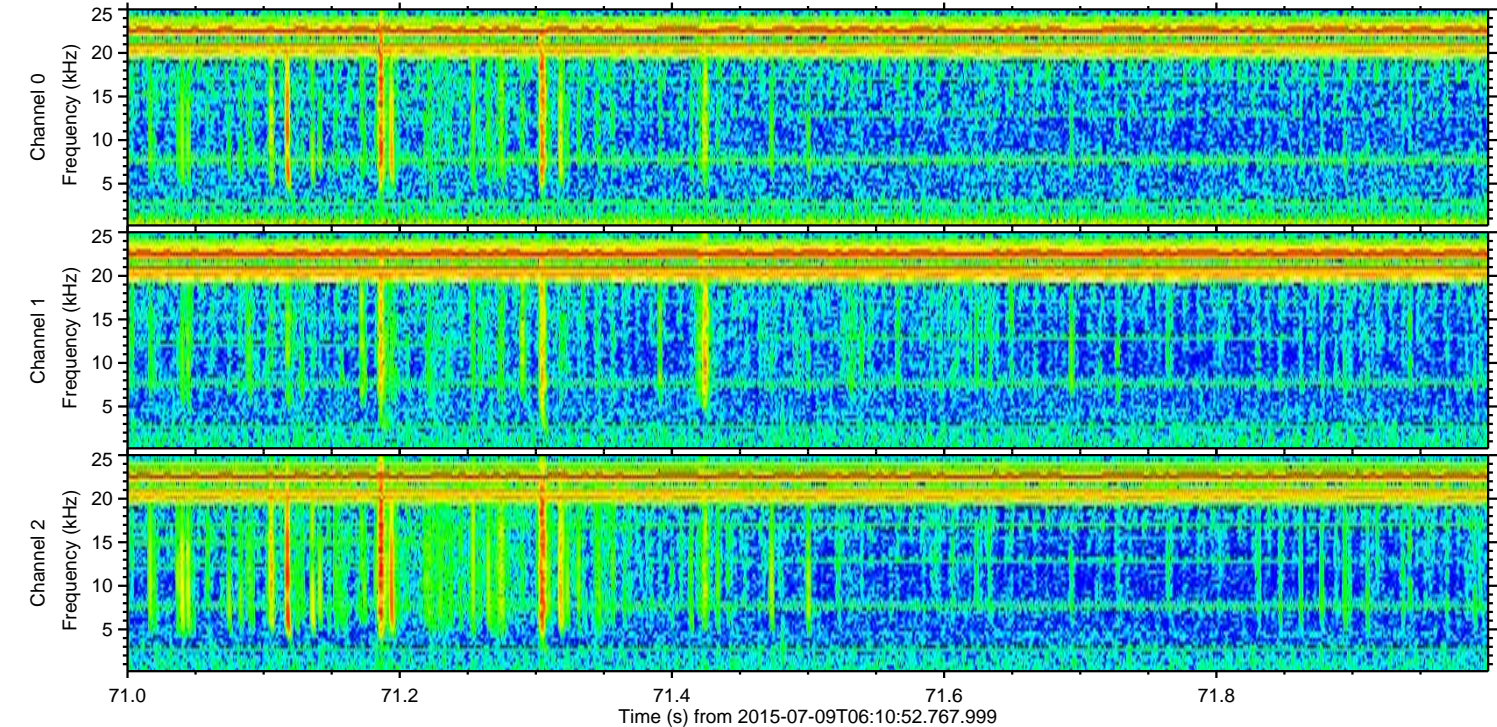
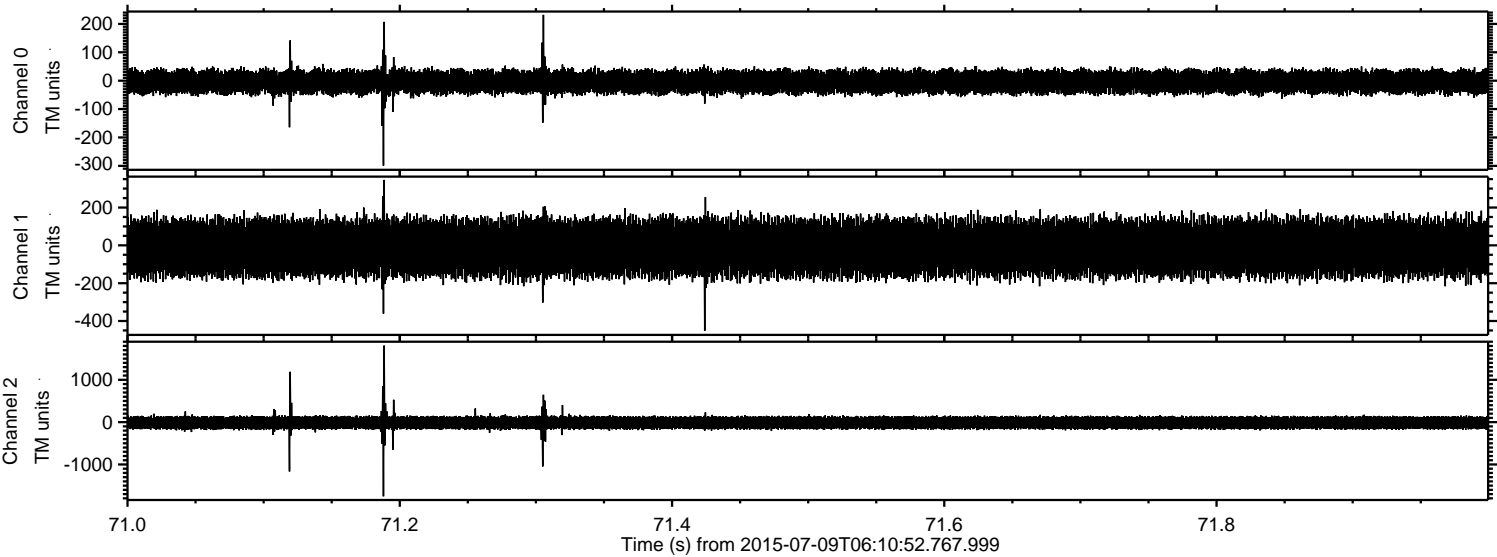

Processed Thu Jul 9 08:17:07 2015 by ELM ver.2012-10-06 from 001__elm20150709_061051__dat00.bin

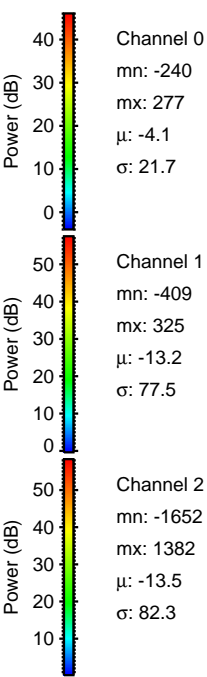
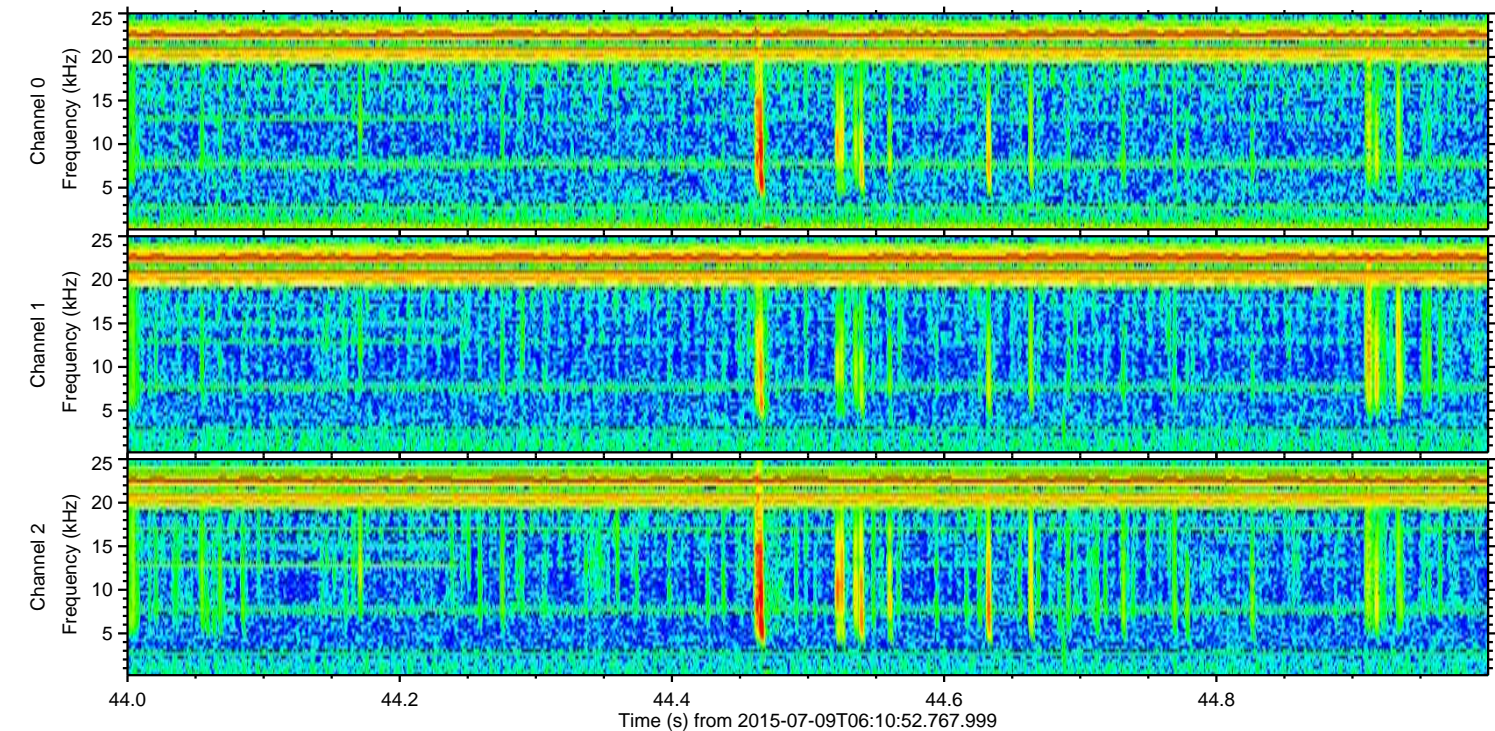
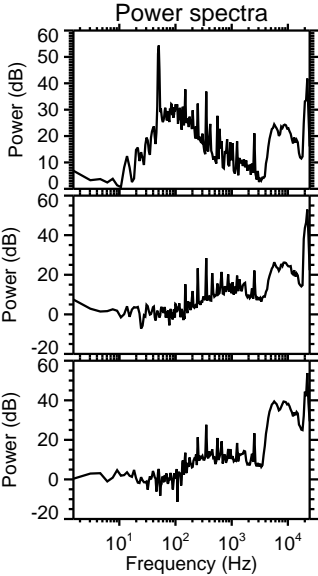
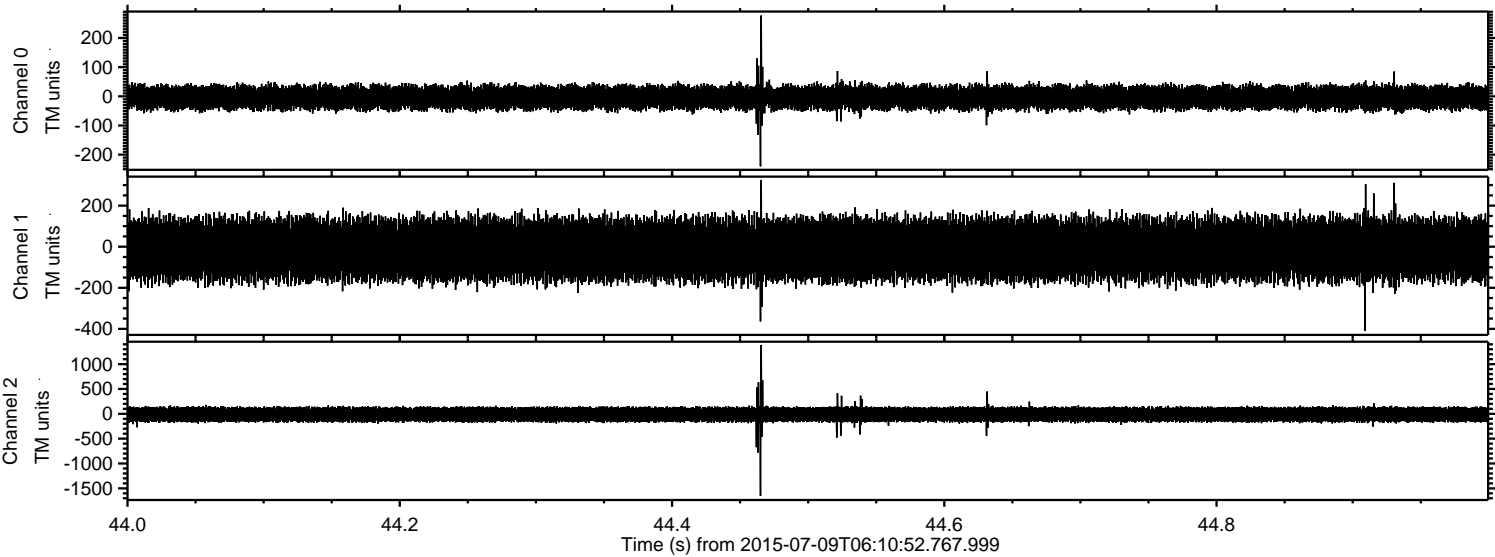

Processed Thu Jul 9 08:17:08 2015 by ELM ver.2012-10-06 from 001__elm20150709_061051__dat00.bin

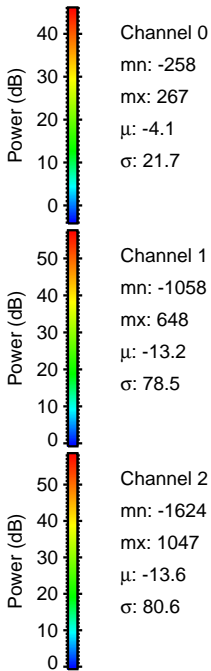
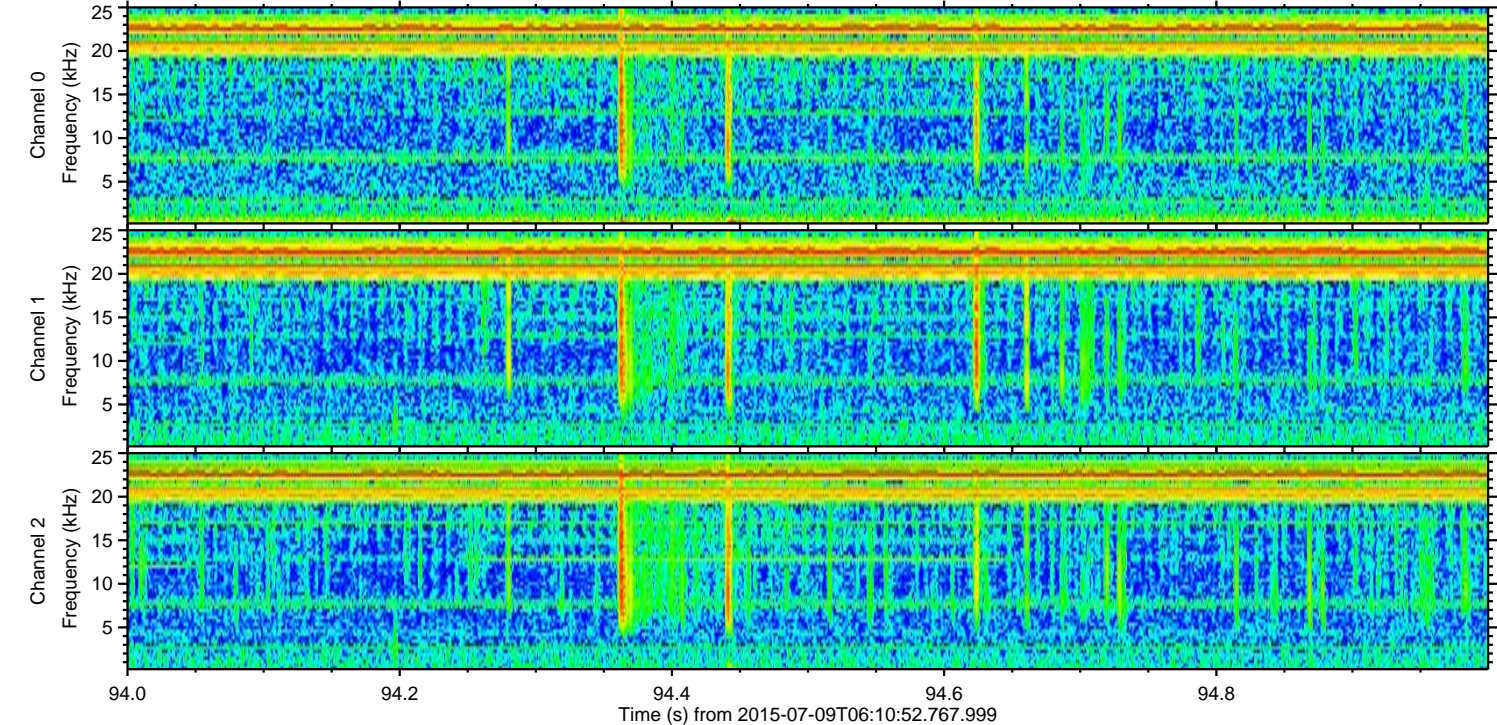
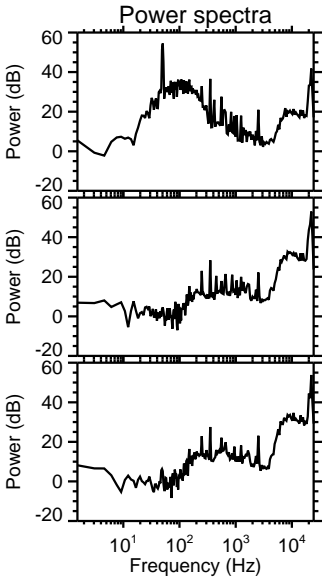
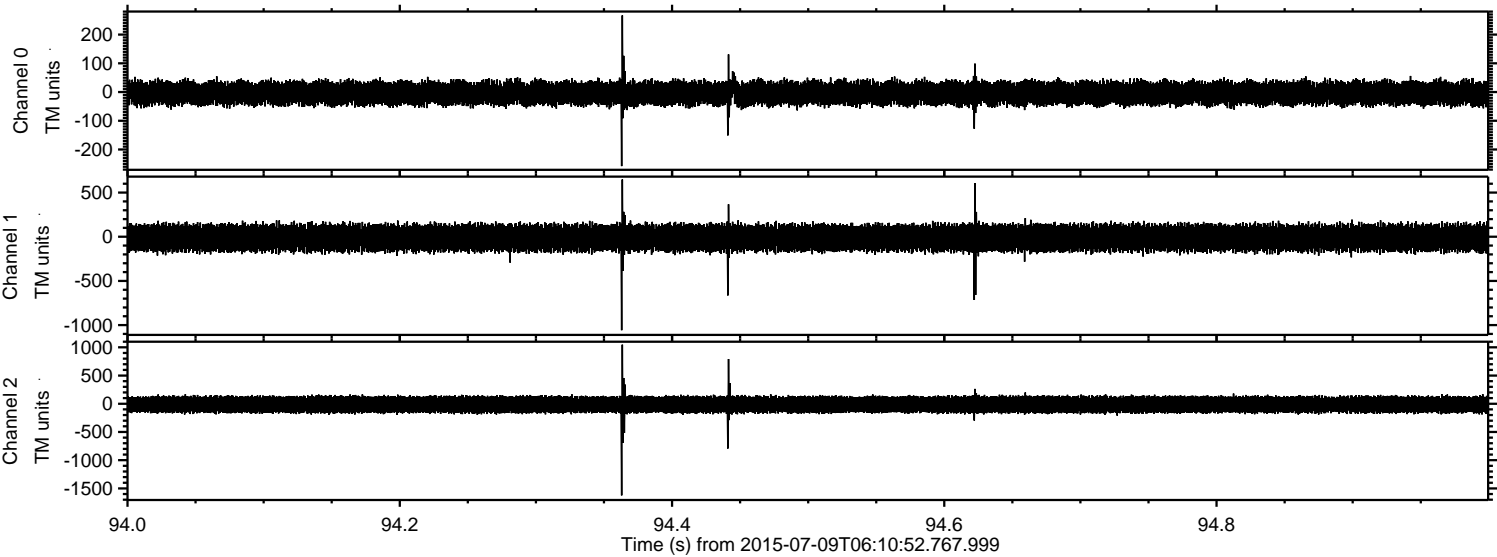

ELMAVAN 3D WAVEFORMS (Measured data sampled at 50 kHz) 51000 packets of 144 samples from 2015-07-09T06:10:52.767.999. Part 132/147

Processed Thu Jul 9 08:17:09 2015 by ELM ver.2012-10-06 from 001__elm20150709_061051__dat00.bin

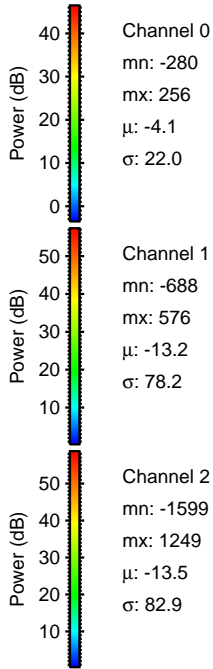
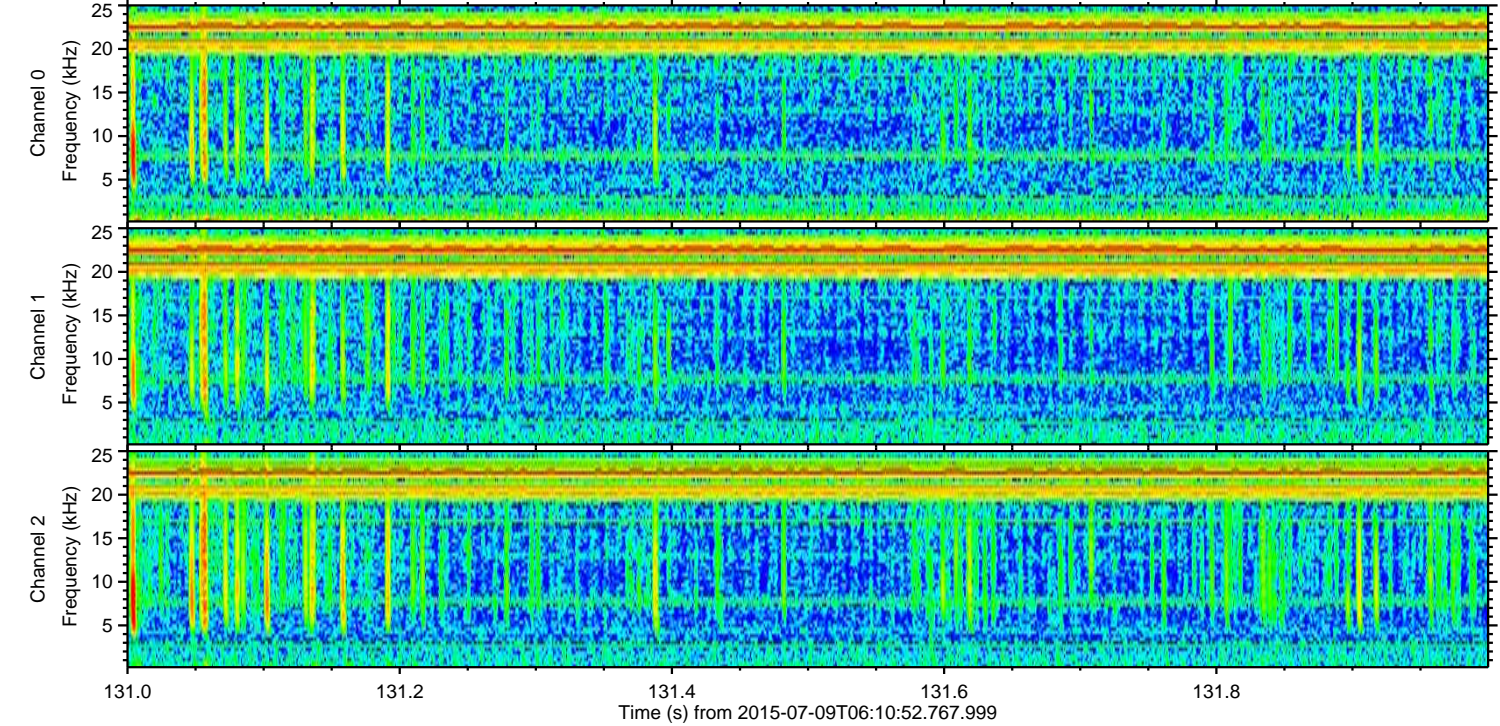
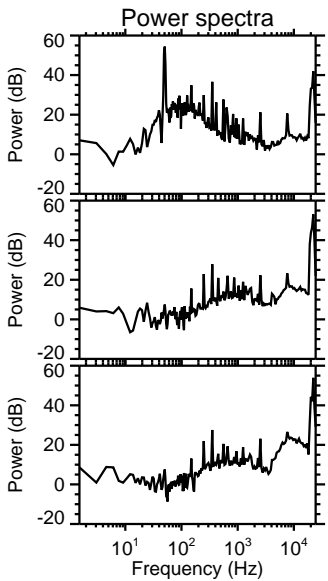
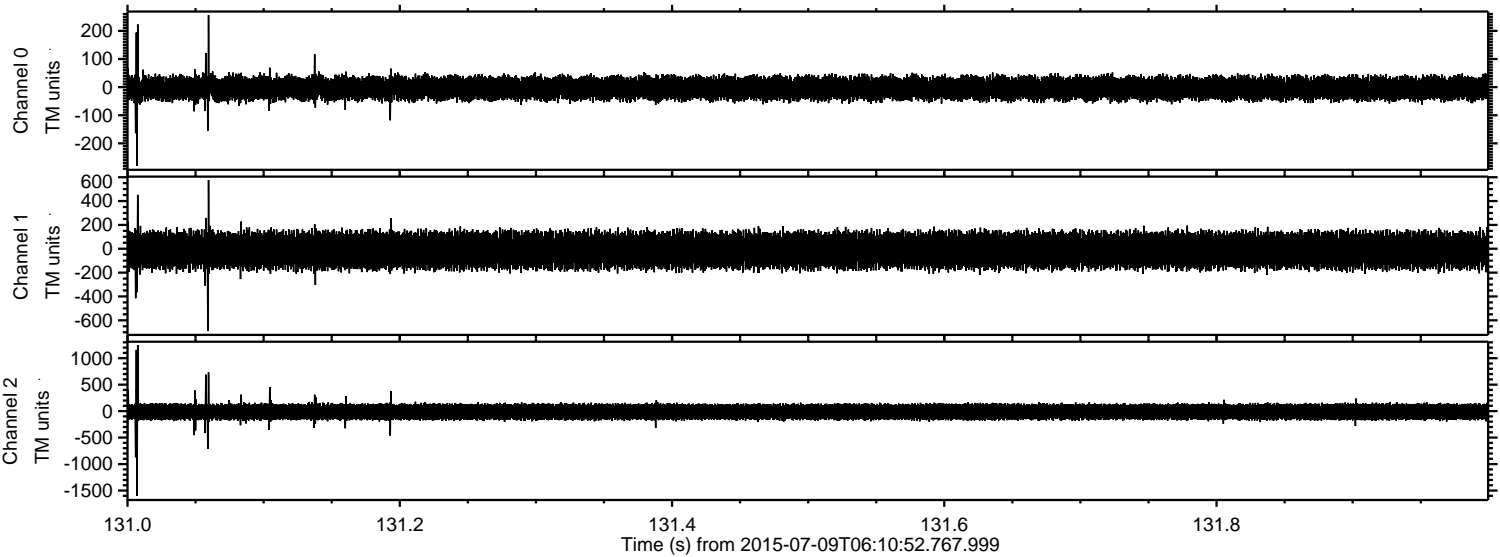

Channel 0
mn: -280
mx: 256
 μ : -4.1
 σ : 22.0

Channel 1
mn: -688
mx: 576
 μ : -13.2
 σ : 78.2

Channel 2
mn: -1599
mx: 1249
 μ : -13.5
 σ : 82.9

