

ELMAVAN 3D WAVEFORMS (Measured data sampled at 50 kHz) 51000 packets of 144 samples from 2015-07-09T05:35:51.308.000.

Processed Thu Jul 9 07:42:21 2015 by ELM ver.2012-10-06 from 001__elm20150709_053550__dat00.bin

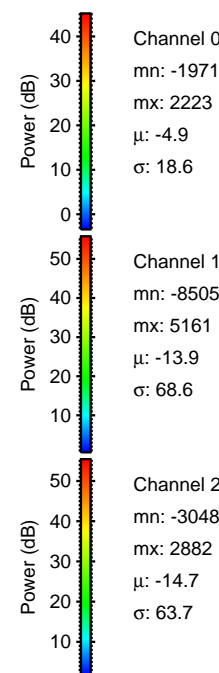

Processed Thu Jul 9 07:42:35 2015 by ELM ver.2012-10-06 from 001__elm20150709_053550__dat00.bin

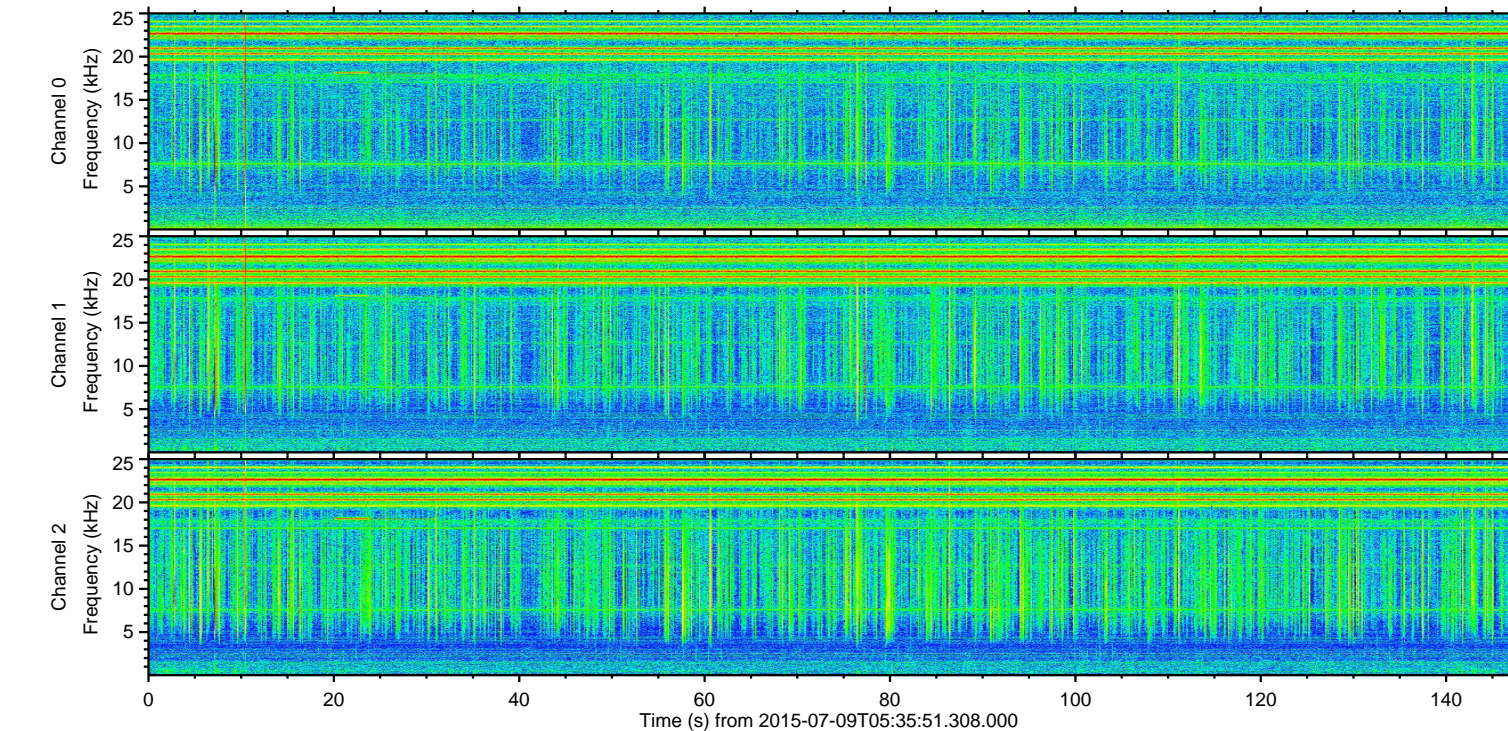
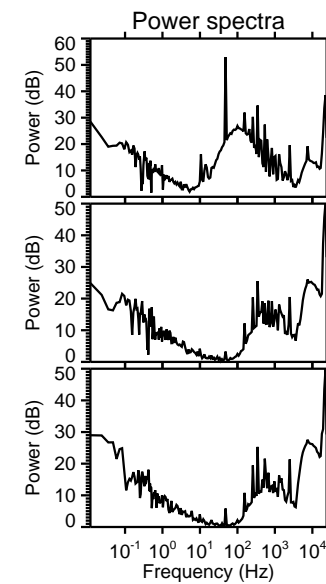
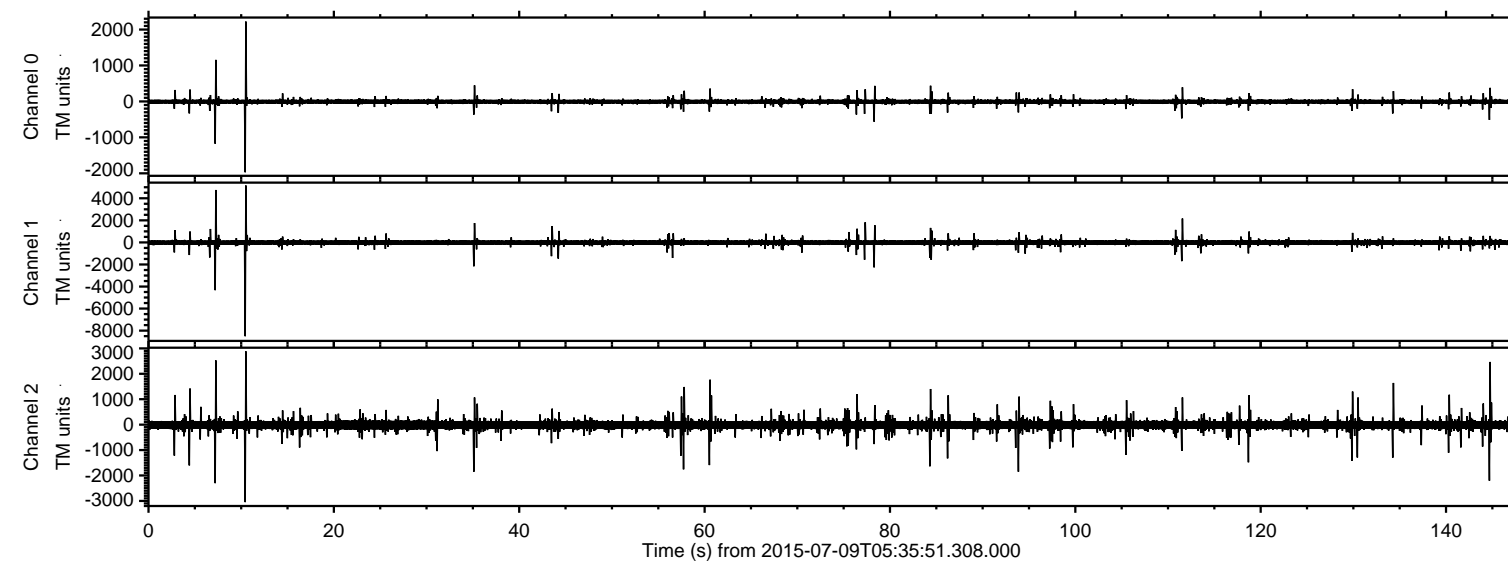
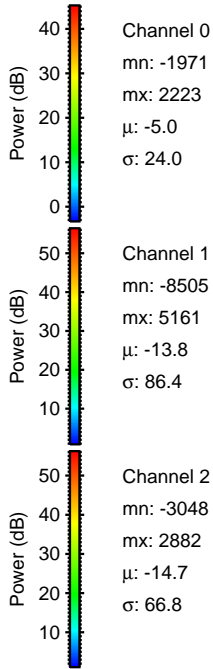
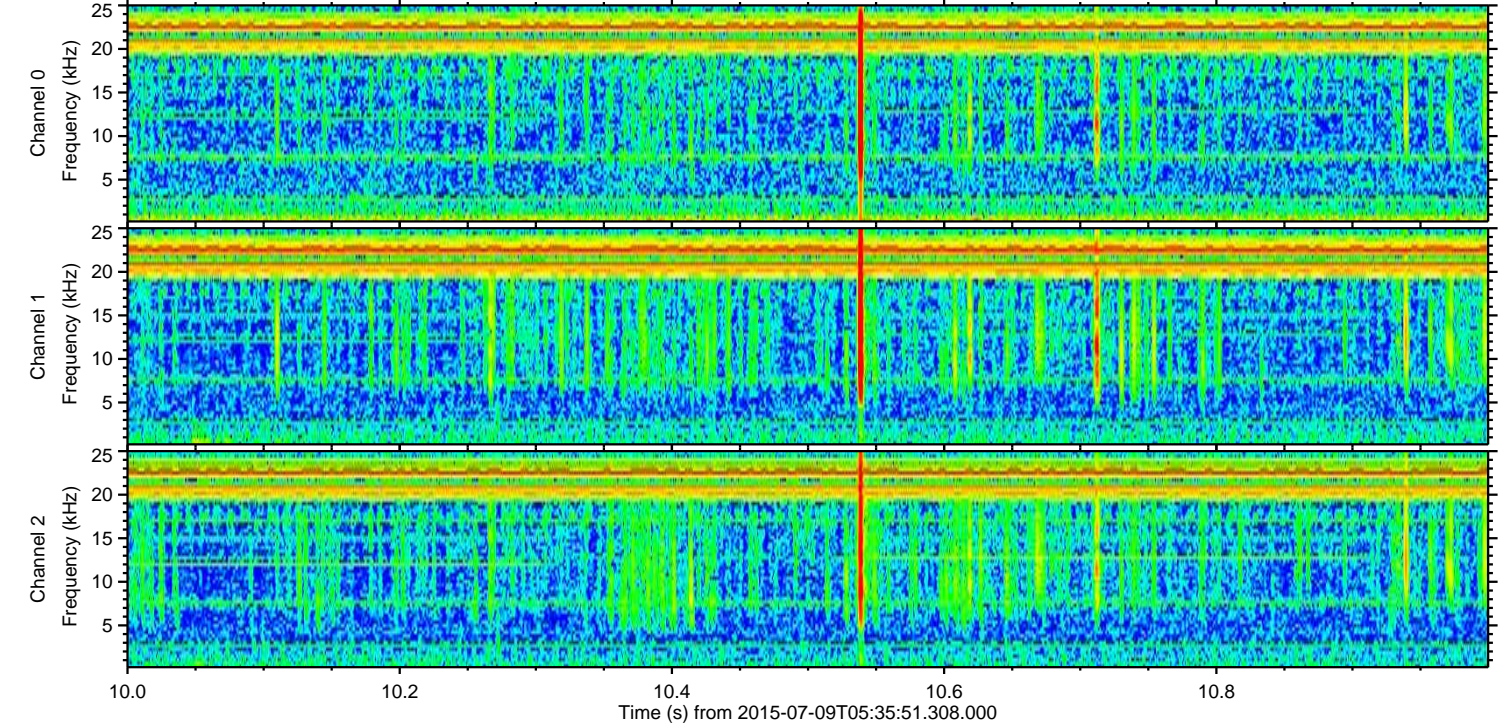
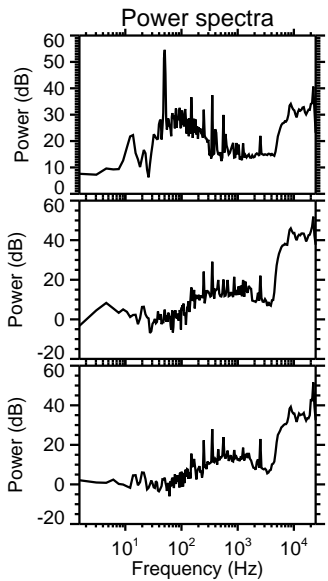
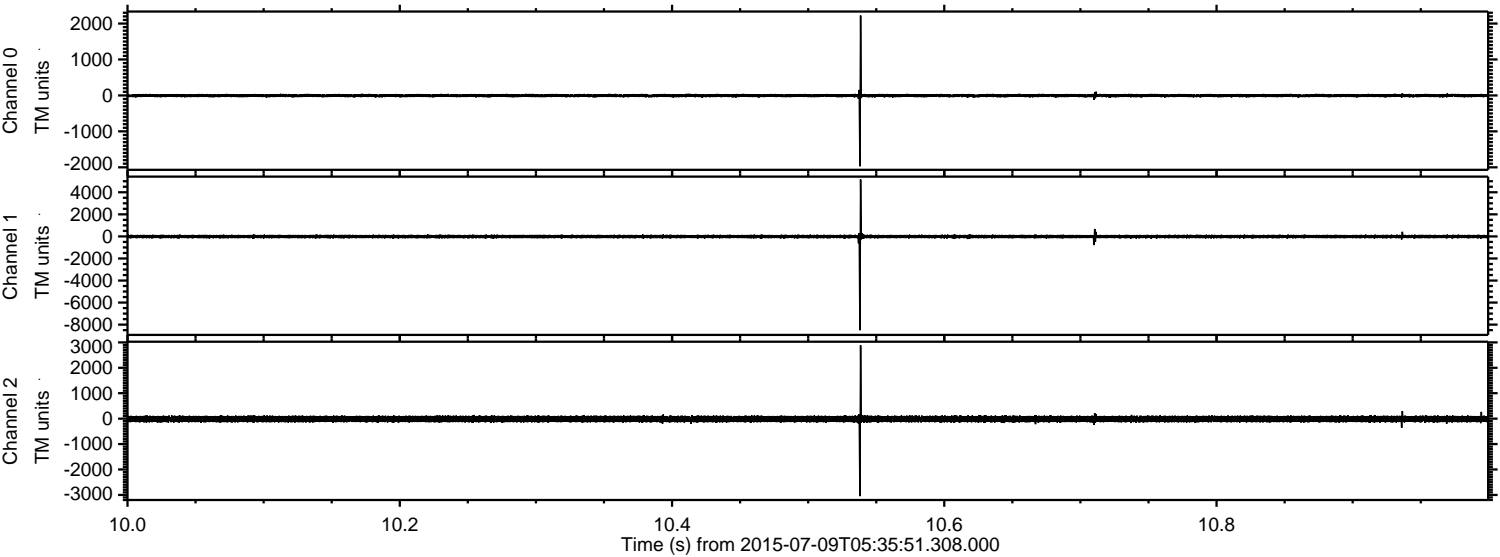

Processed Thu Jul 9 07:42:36 2015 by ELM ver.2012-10-06 from 001__elm20150709_053550__dat00.bin

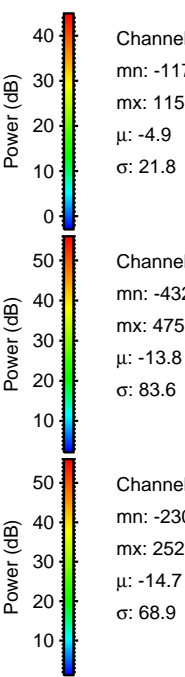
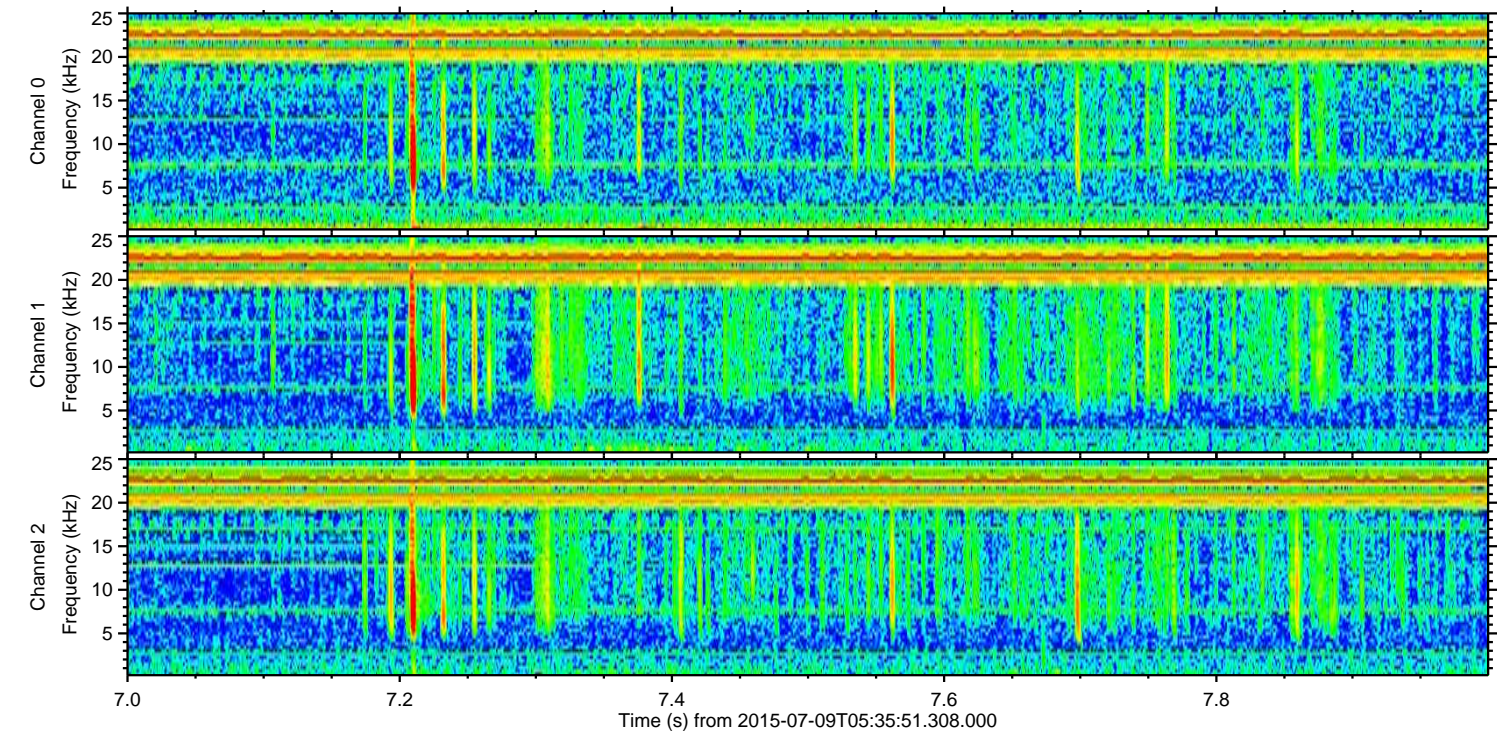
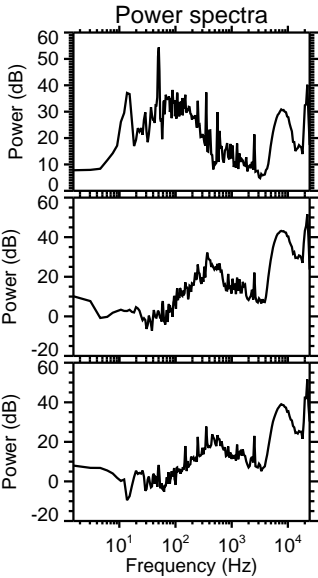
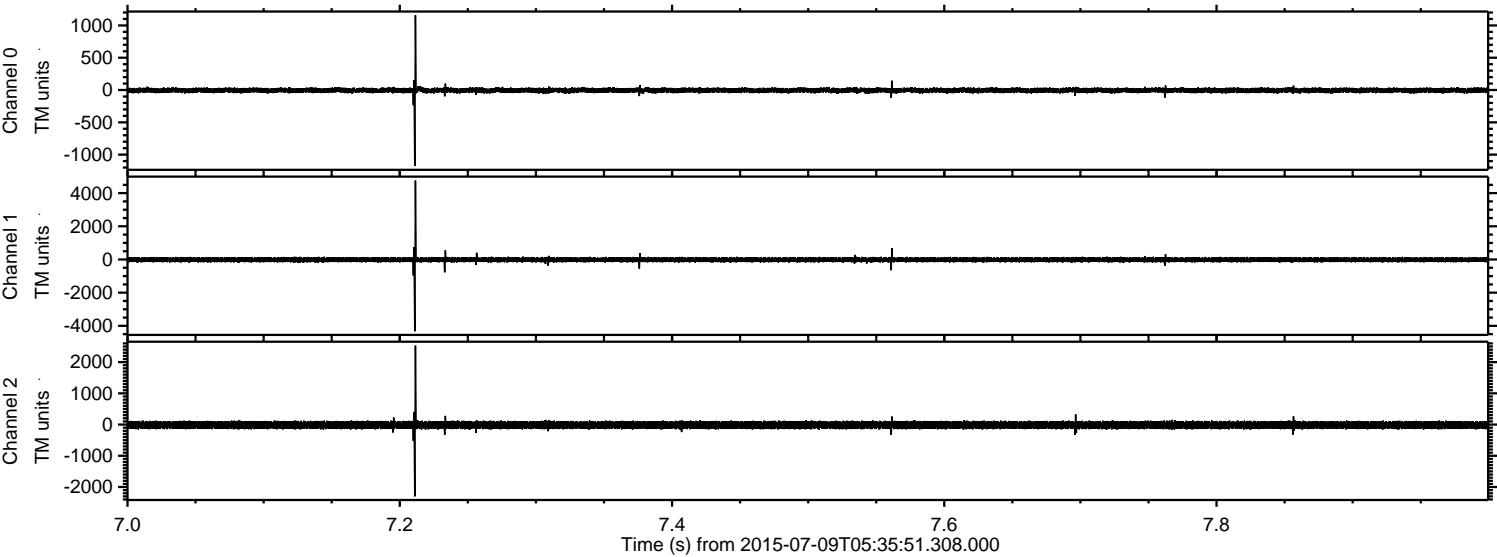

Channel 0
mn: -1176
mx: 1157
 μ : -4.9
 σ : 21.8

Channel 1
mn: -4329
mx: 4757
 μ : -13.8
 σ : 83.6

Channel 2
mn: -2301
mx: 2527
 μ : -14.7
 σ : 68.9

ELMAVAN 3D WAVEFORMS (Measured data sampled at 50 kHz) 51000 packets of 144 samples from 2015-07-09T05:35:51.308.000. Part 145/147

Processed Thu Jul 9 07:42:37 2015 by ELM ver.2012-10-06 from 001__elm20150709_053550__dat00.bin

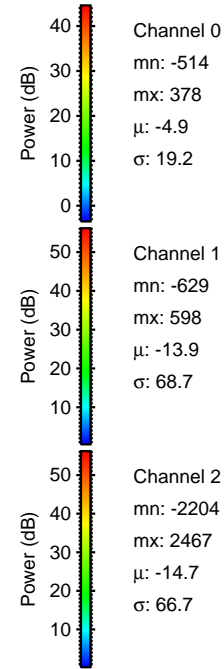
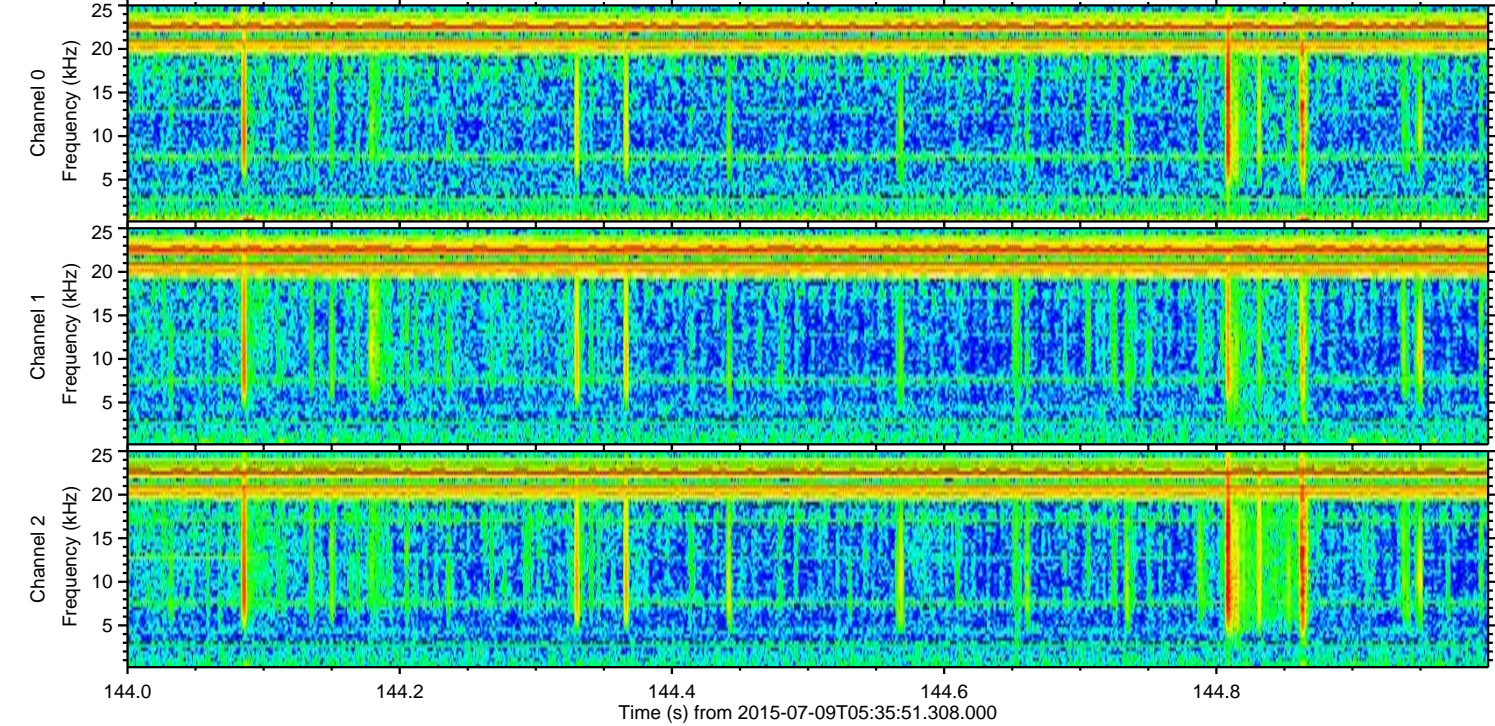
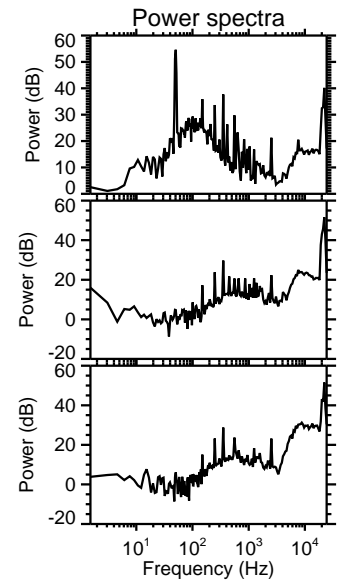
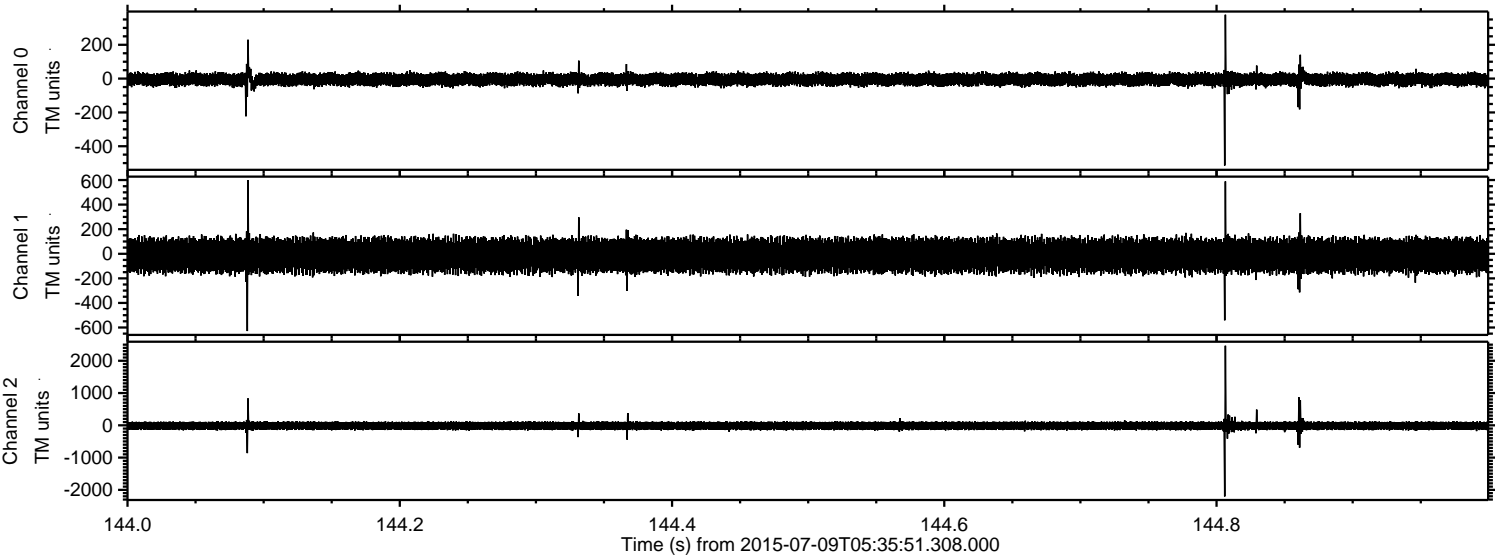

Processed Thu Jul 9 07:42:38 2015 by ELM ver.2012-10-06 from 001__elm20150709_053550__dat00.bin

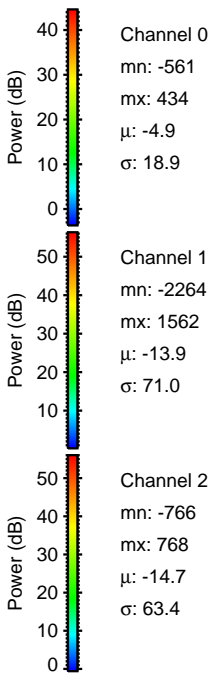
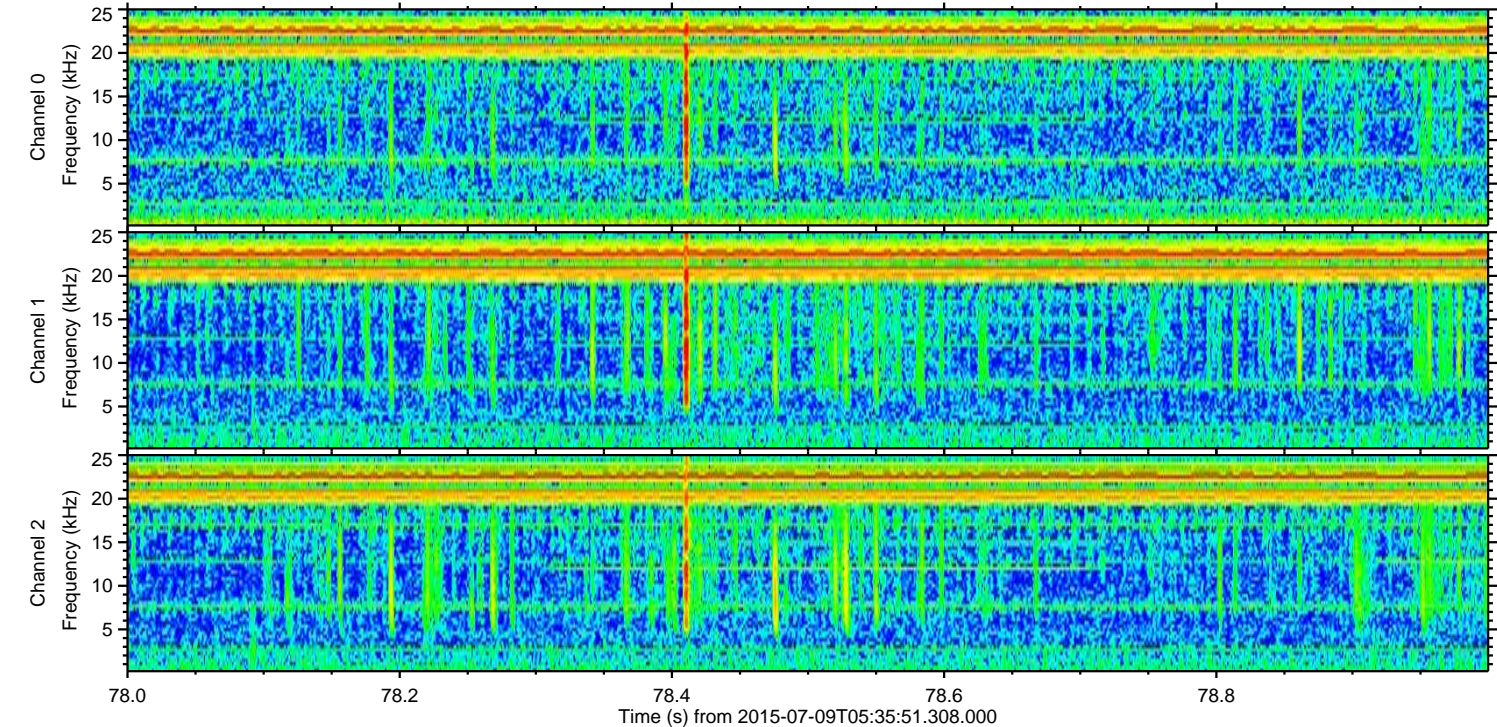
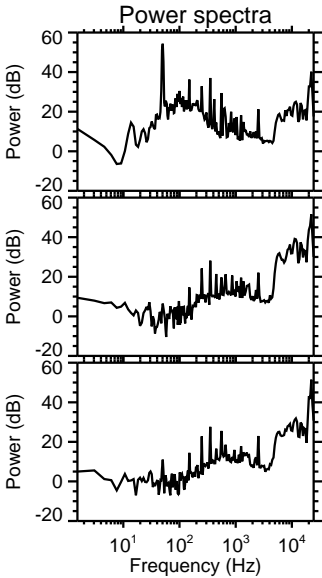
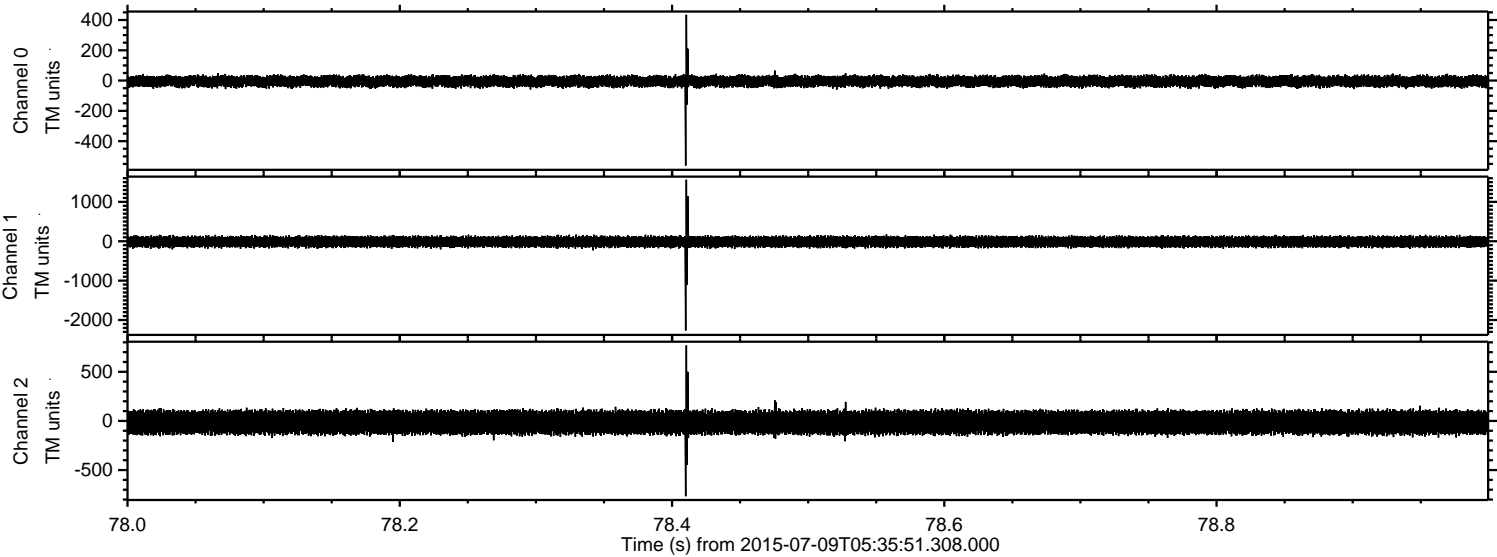

ELMAVAN 3D WAVEFORMS (Measured data sampled at 50 kHz) 51000 packets of 144 samples from 2015-07-09T05:35:51.308.000. Part 112/147

Processed Thu Jul 9 07:42:40 2015 by ELM ver.2012-10-06 from 001__elm20150709_053550__dat00.bin

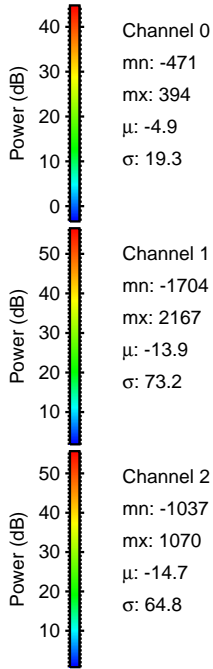
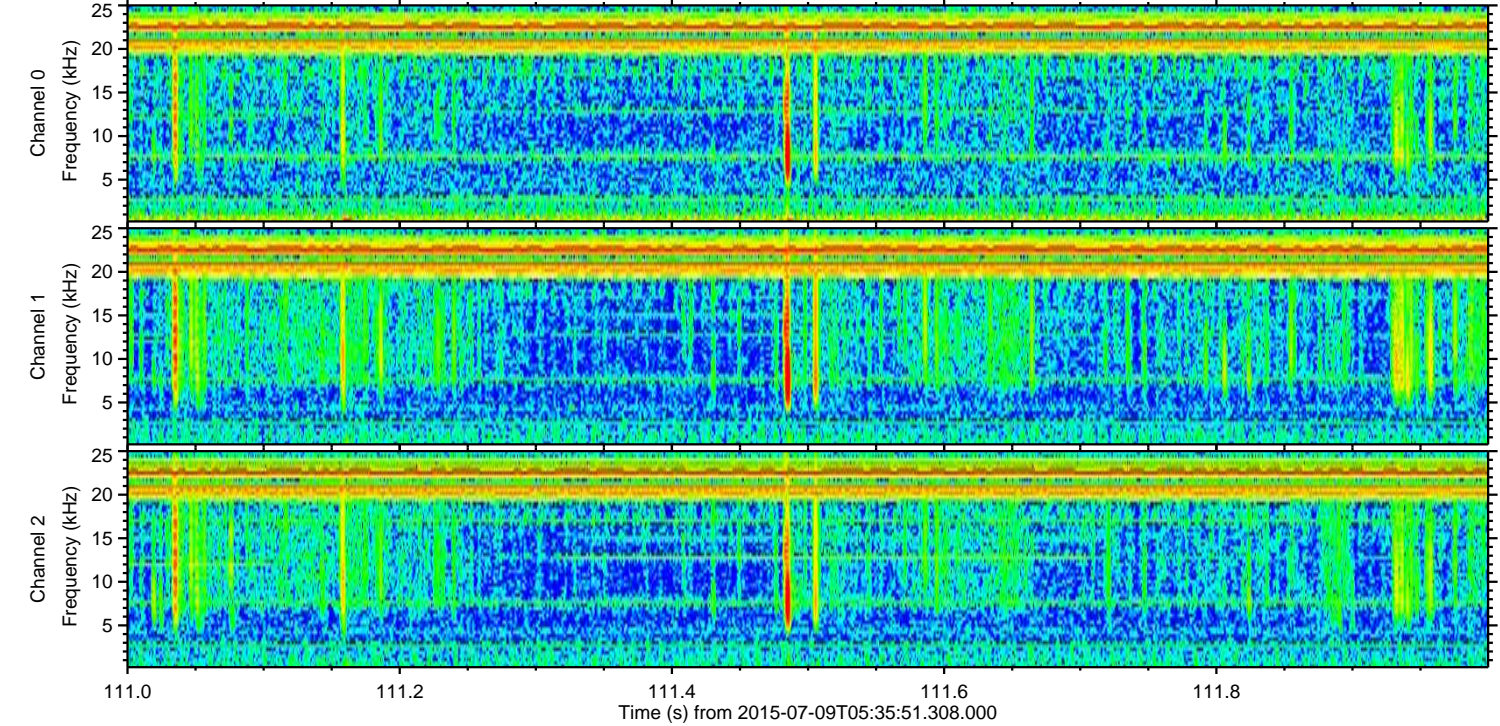
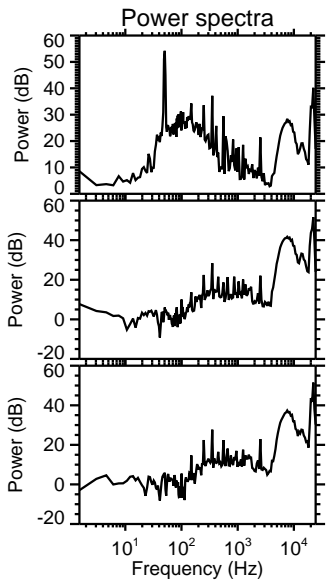
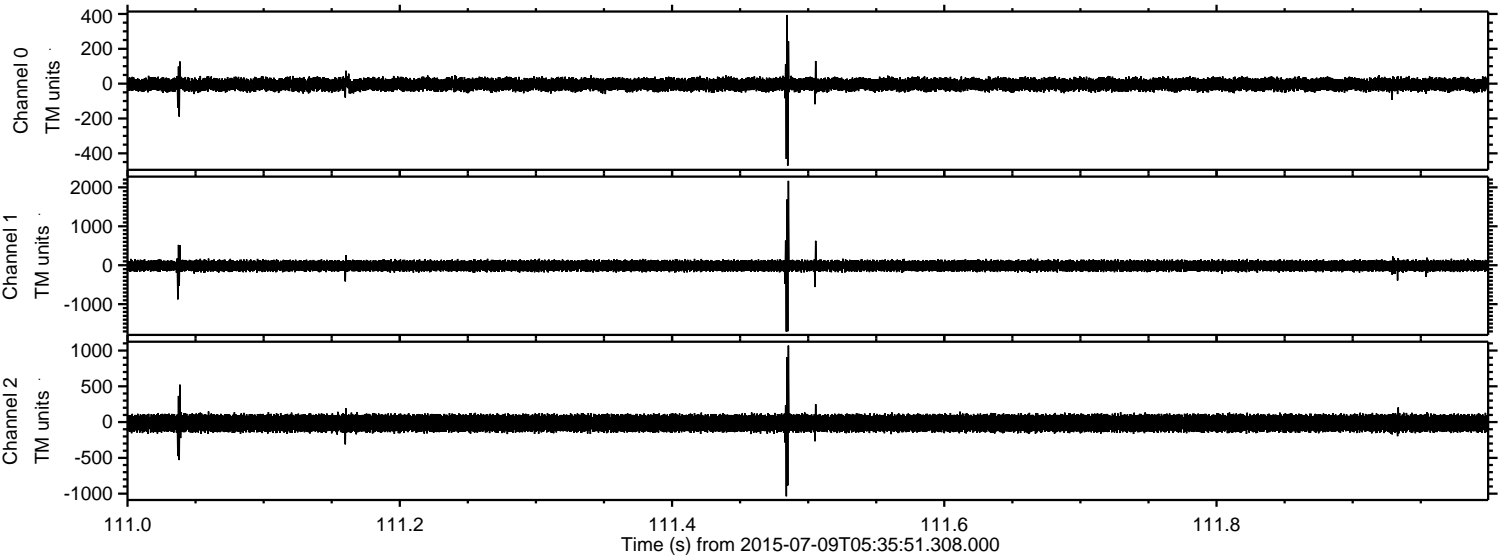

Processed Thu Jul 9 07:42:41 2015 by ELM ver.2012-10-06 from 001__elm20150709_053550__dat00.bin

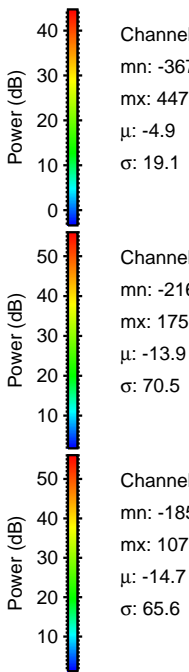
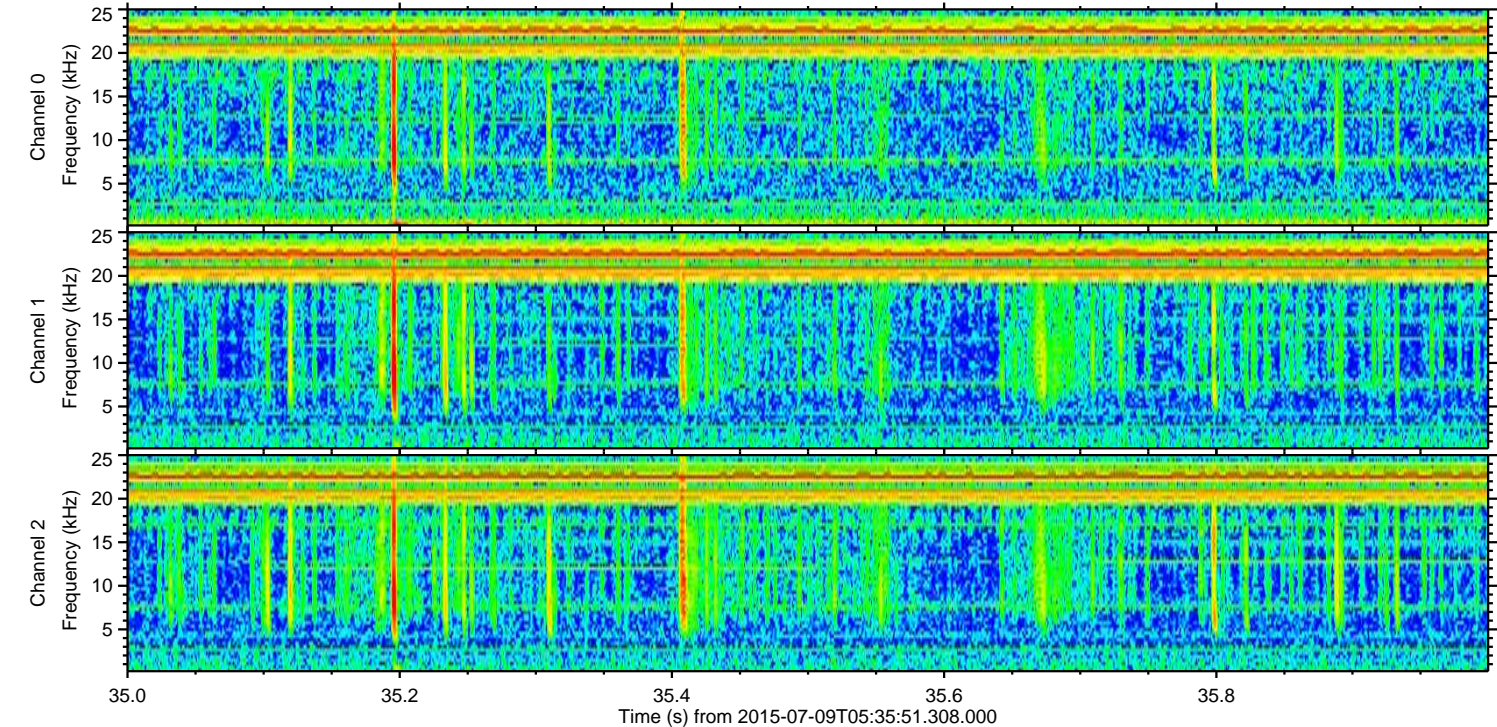
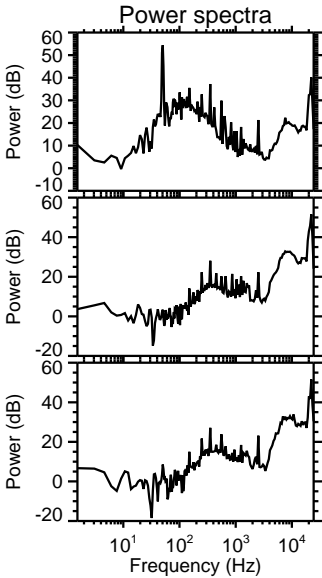
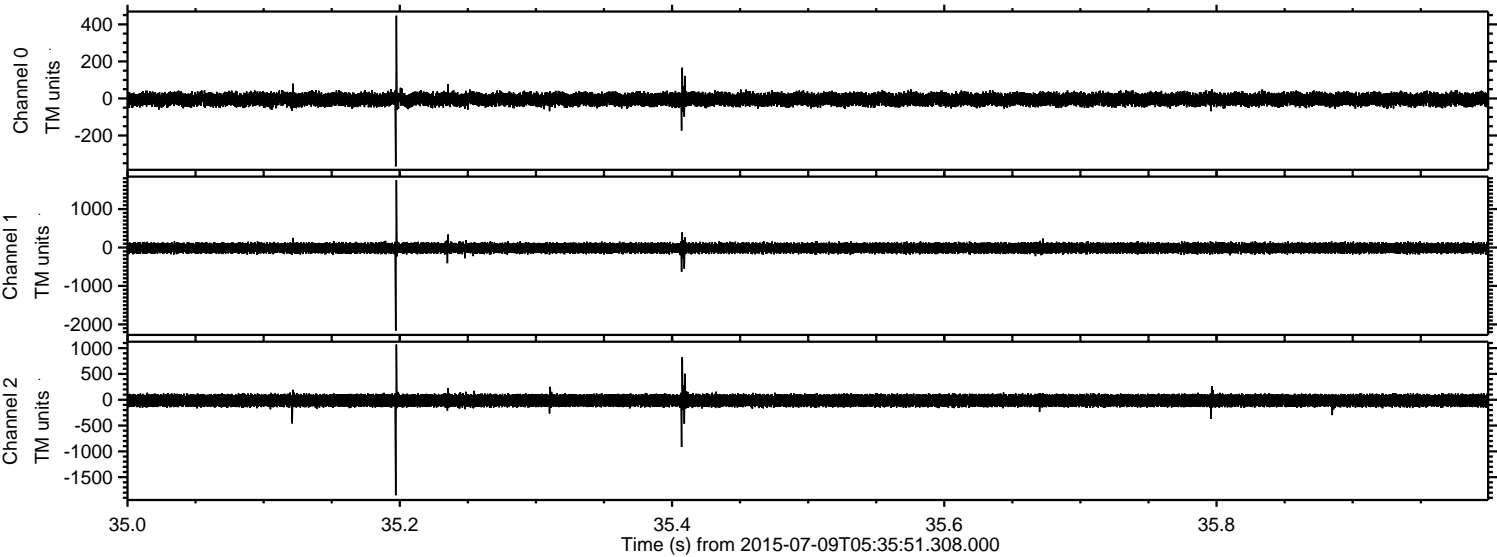

Processed Thu Jul 9 07:42:42 2015 by ELM ver.2012-10-06 from 001__elm20150709_053550__dat00.bin

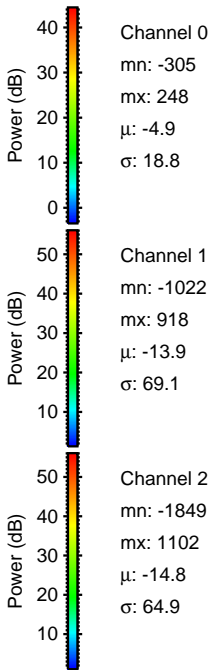
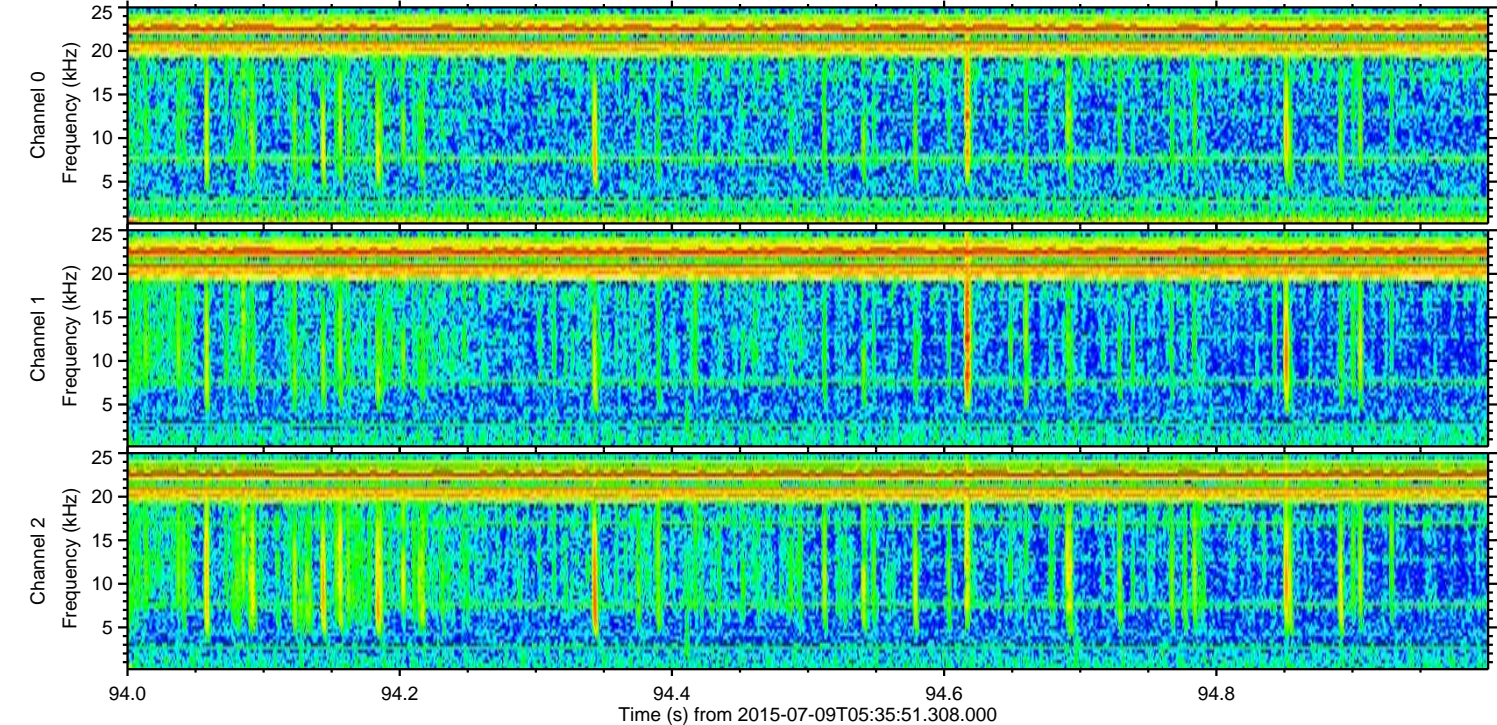
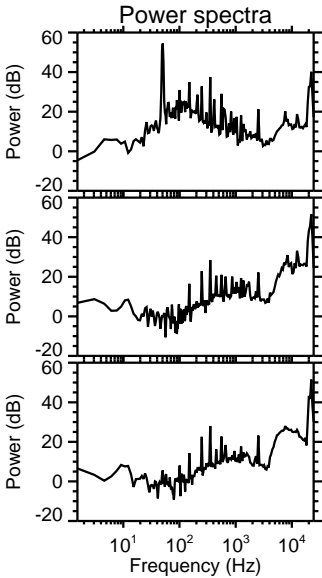
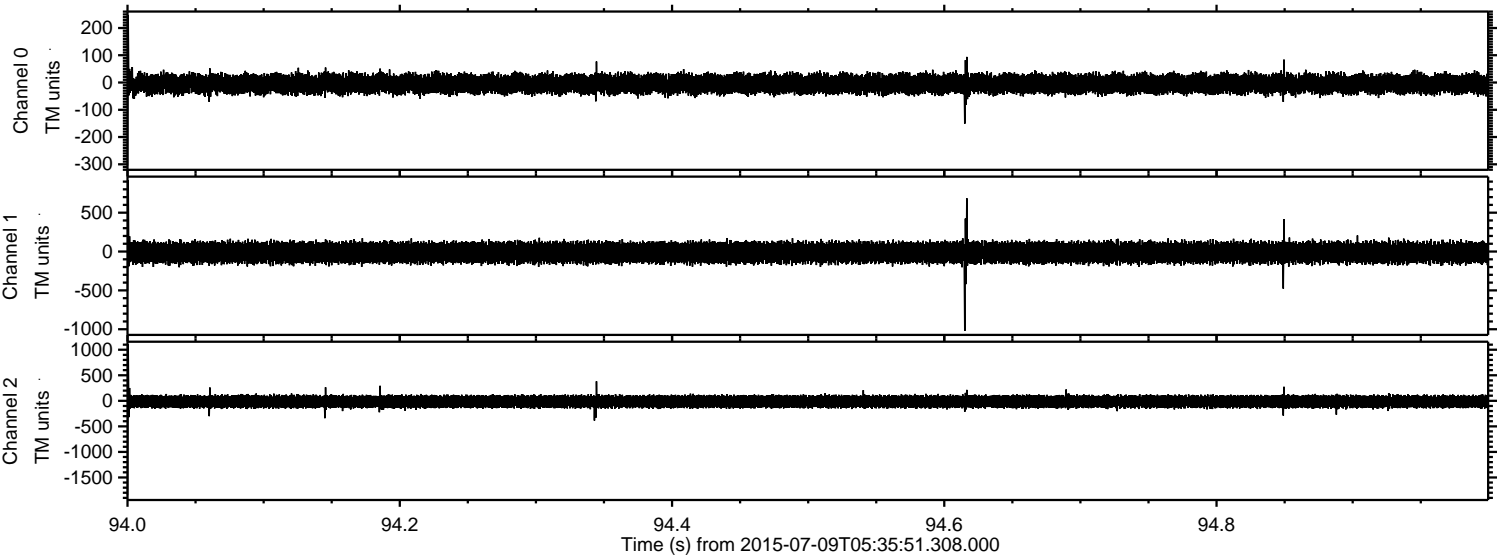

Processed Thu Jul 9 07:42:43 2015 by ELM ver.2012-10-06 from 001__elm20150709_053550__dat00.bin

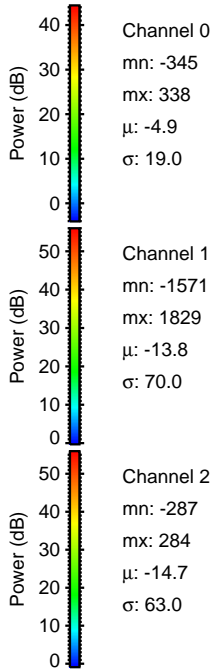
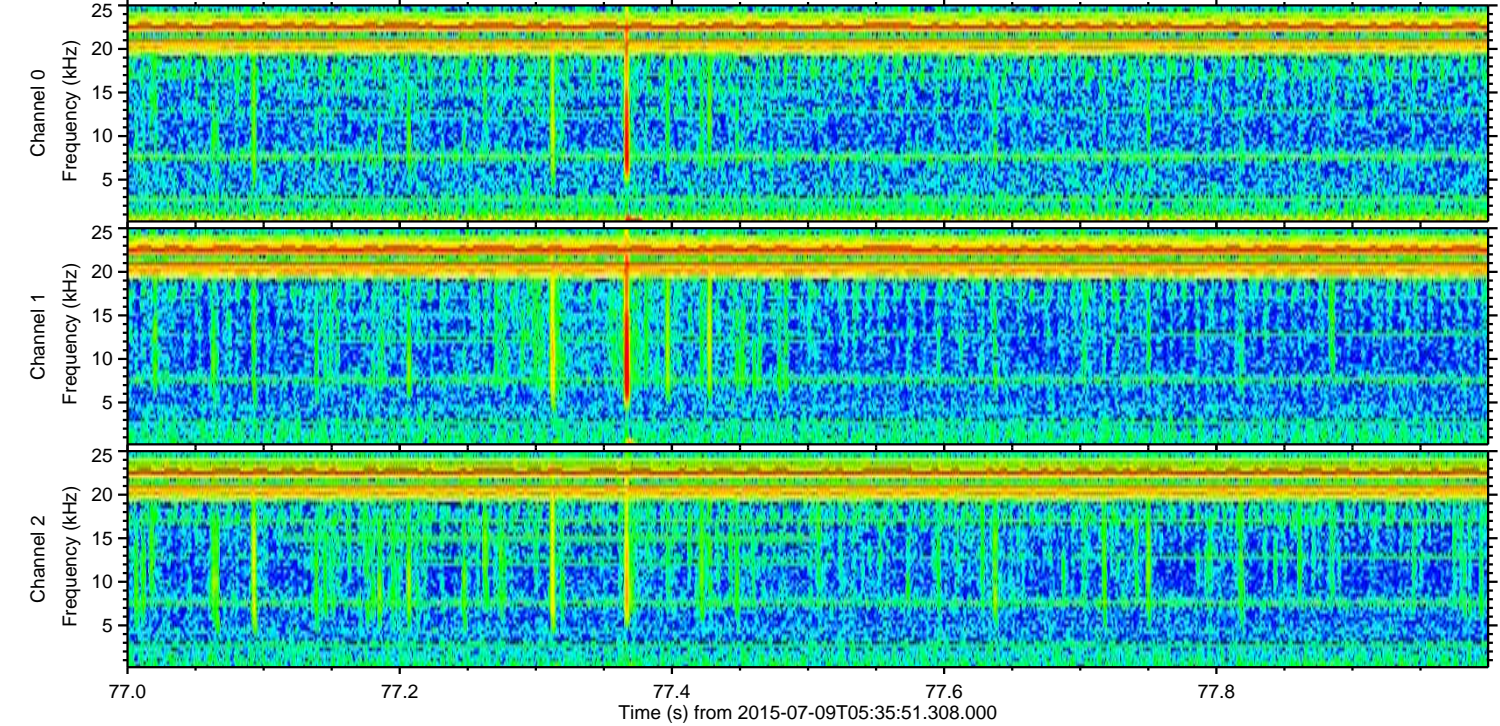
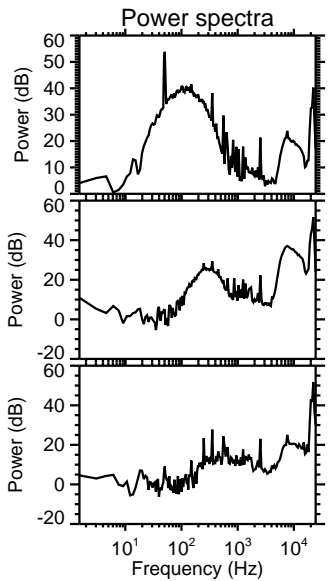
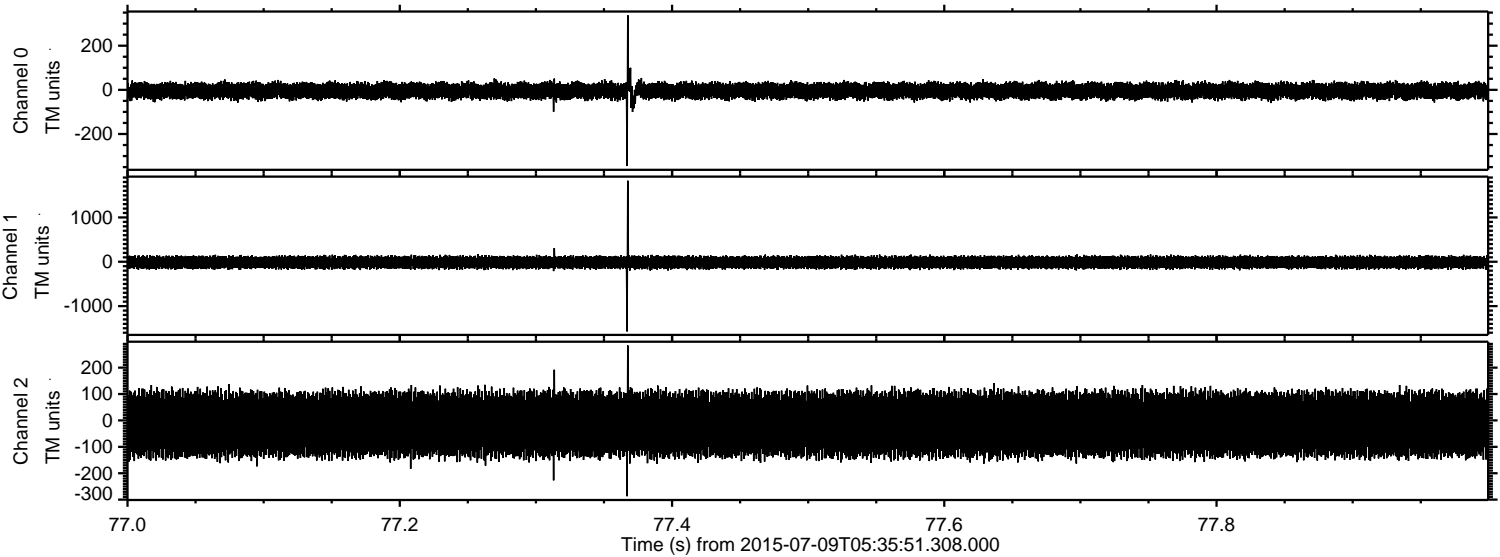

Channel 0
mn: -345
mx: 338
 μ : -4.9
 σ : 19.0

Channel 1
mn: -1571
mx: 1829
 μ : -13.8
 σ : 70.0

Channel 2
mn: -287
mx: 284
 μ : -14.7
 σ : 63.0

Processed Thu Jul 9 07:42:44 2015 by ELM ver.2012-10-06 from 001__elm20150709_053550__dat00.bin

