

ELMAVAN 3D WAVEFORMS (Measured data sampled at 50 kHz) 51000 packets of 144 samples from 2015-07-09T02:55:44.532.999.

Processed Thu Jul 9 05:02:13 2015 by ELM ver.2012-10-06 from 001\_\_elm20150709\_025543\_\_dat00.bin

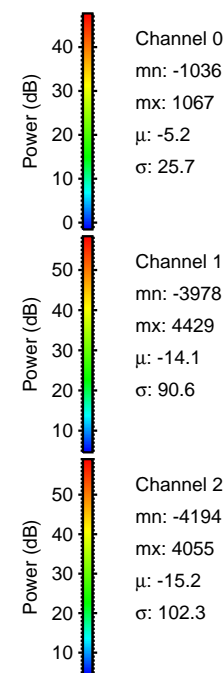

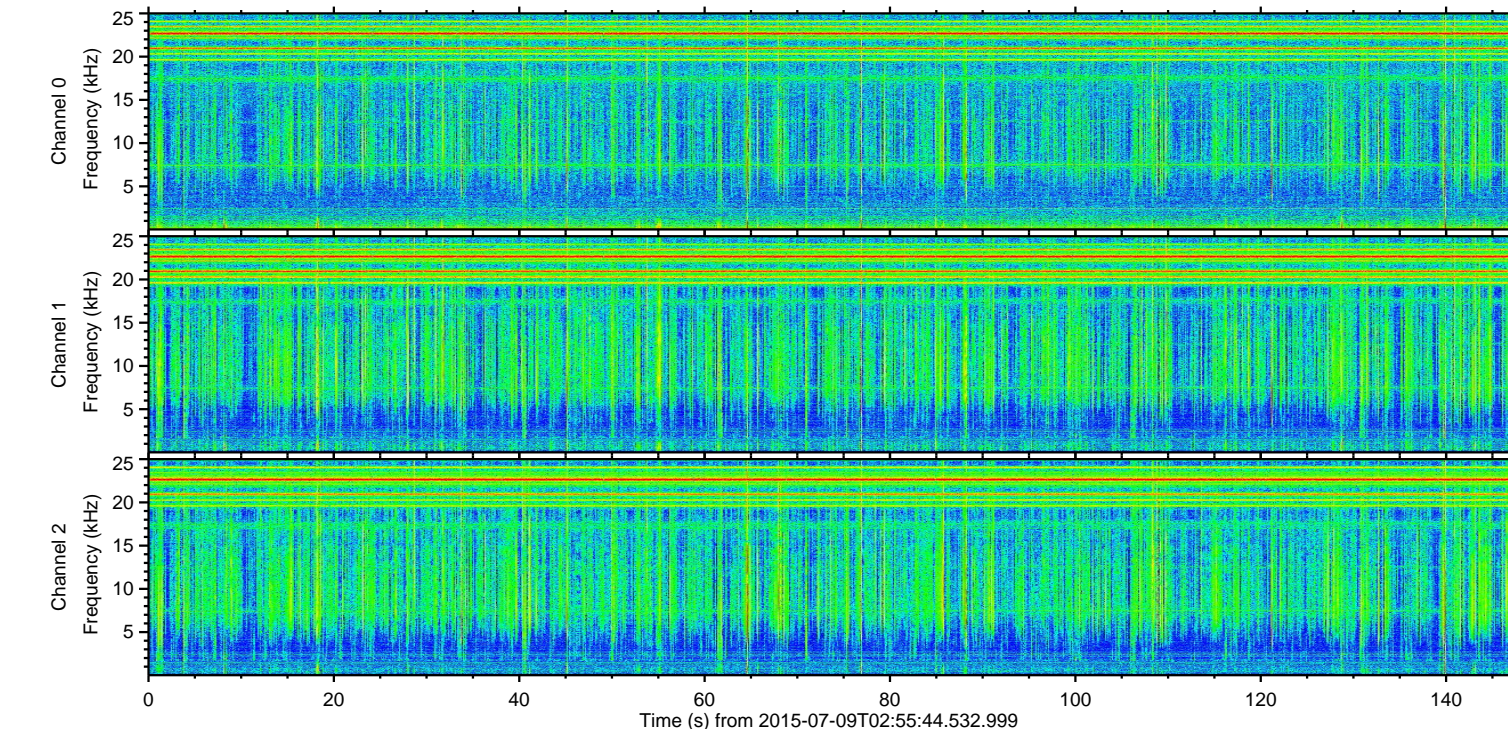
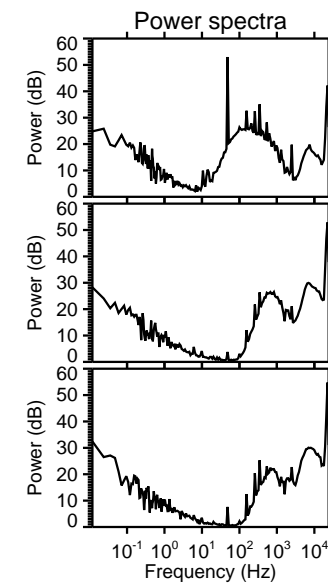
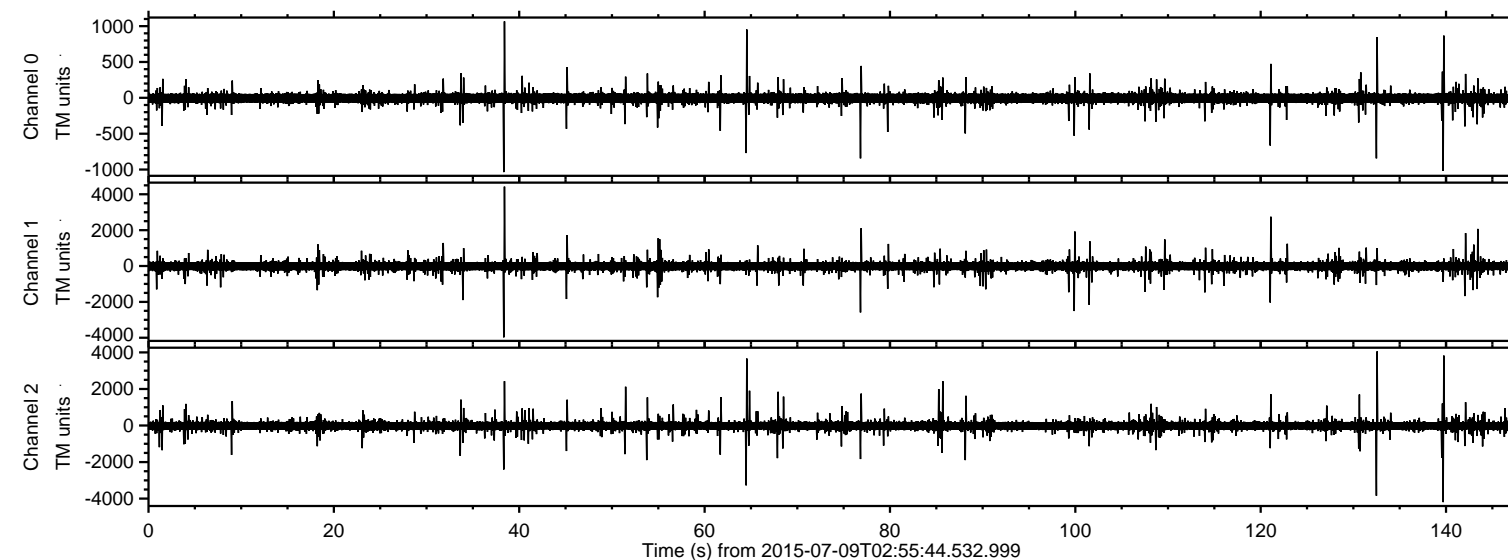

Processed Thu Jul 9 05:02:28 2015 by ELM ver.2012-10-06 from 001\_\_elm20150709\_025543\_\_dat00.bin

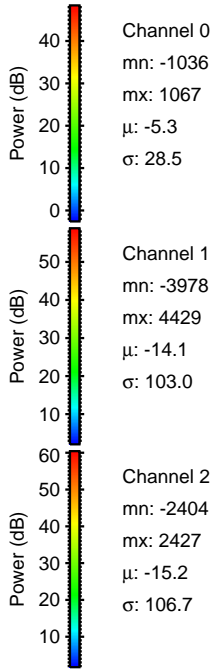
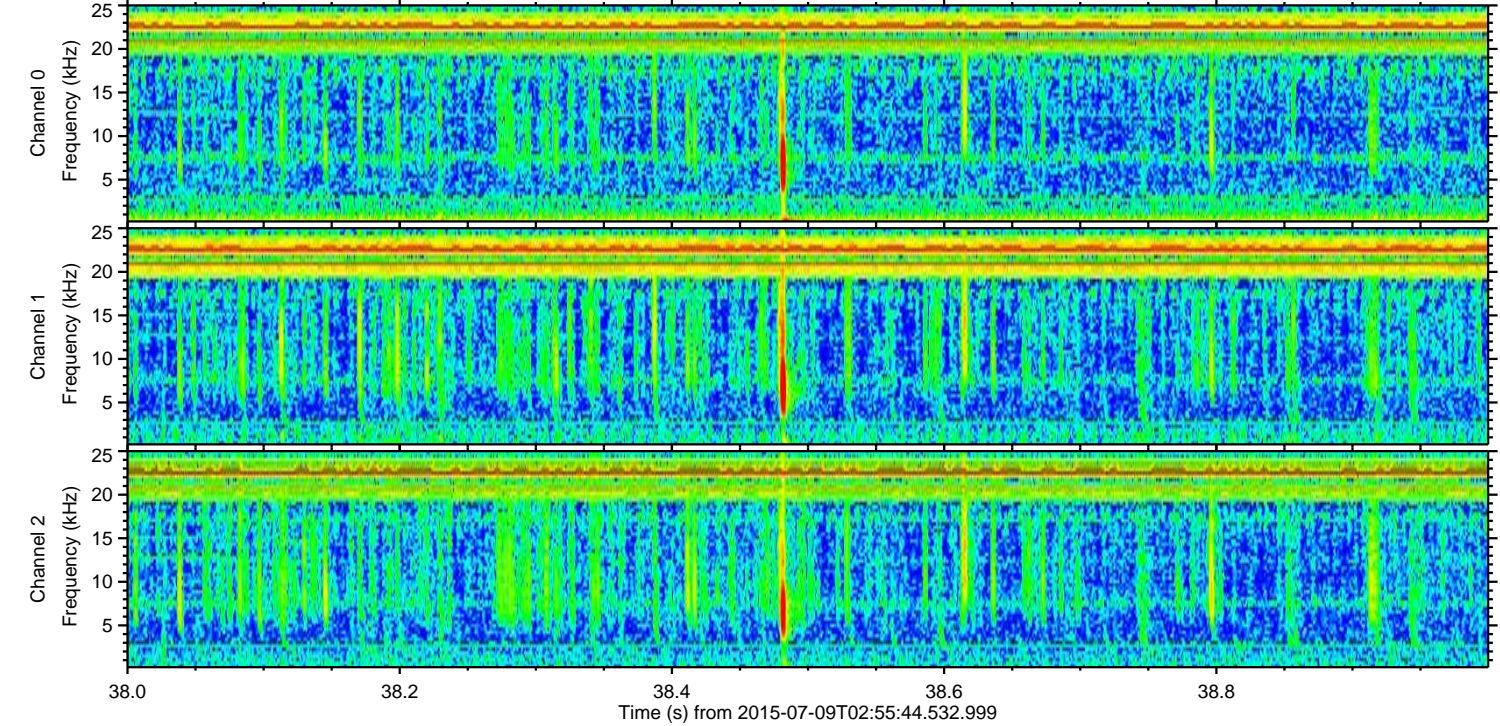
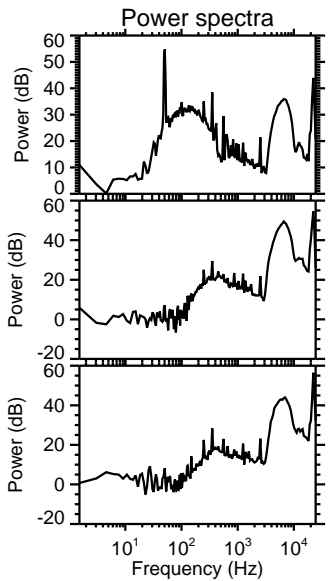
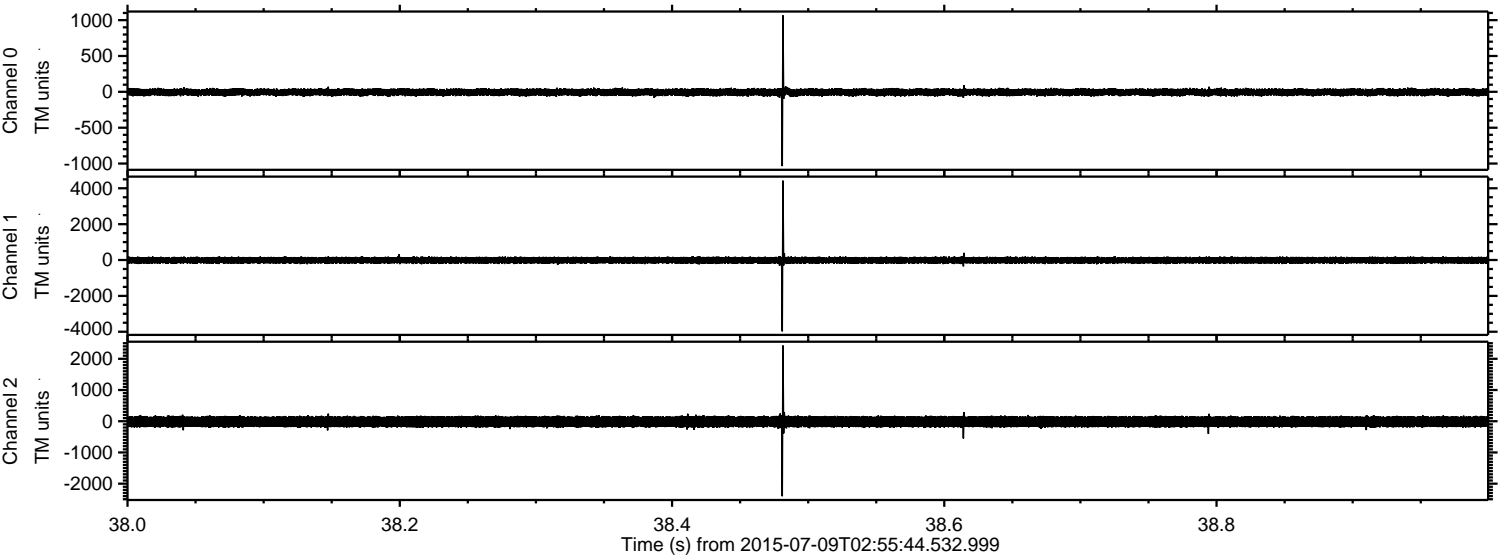

Channel 0  
mn: -1036  
mx: 1067  
 $\mu$ : -5.3  
 $\sigma$ : 28.5

Channel 1  
mn: -3978  
mx: 4429  
 $\mu$ : -14.1  
 $\sigma$ : 103.0

Channel 2  
mn: -2404  
mx: 2427  
 $\mu$ : -15.2  
 $\sigma$ : 106.7



ELMAVAN 3D WAVEFORMS (Measured data sampled at 50 kHz) 51000 packets of 144 samples from 2015-07-09T02:55:44.532.999. Part 140/147

Processed Thu Jul 9 05:02:29 2015 by ELM ver.2012-10-06 from 001\_\_elm20150709\_025543\_\_dat00.bin

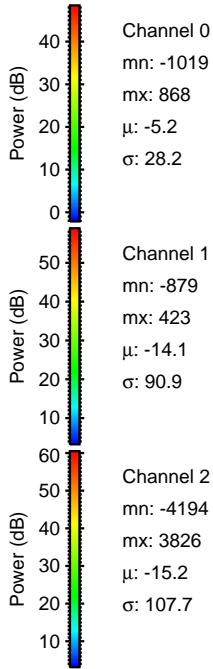
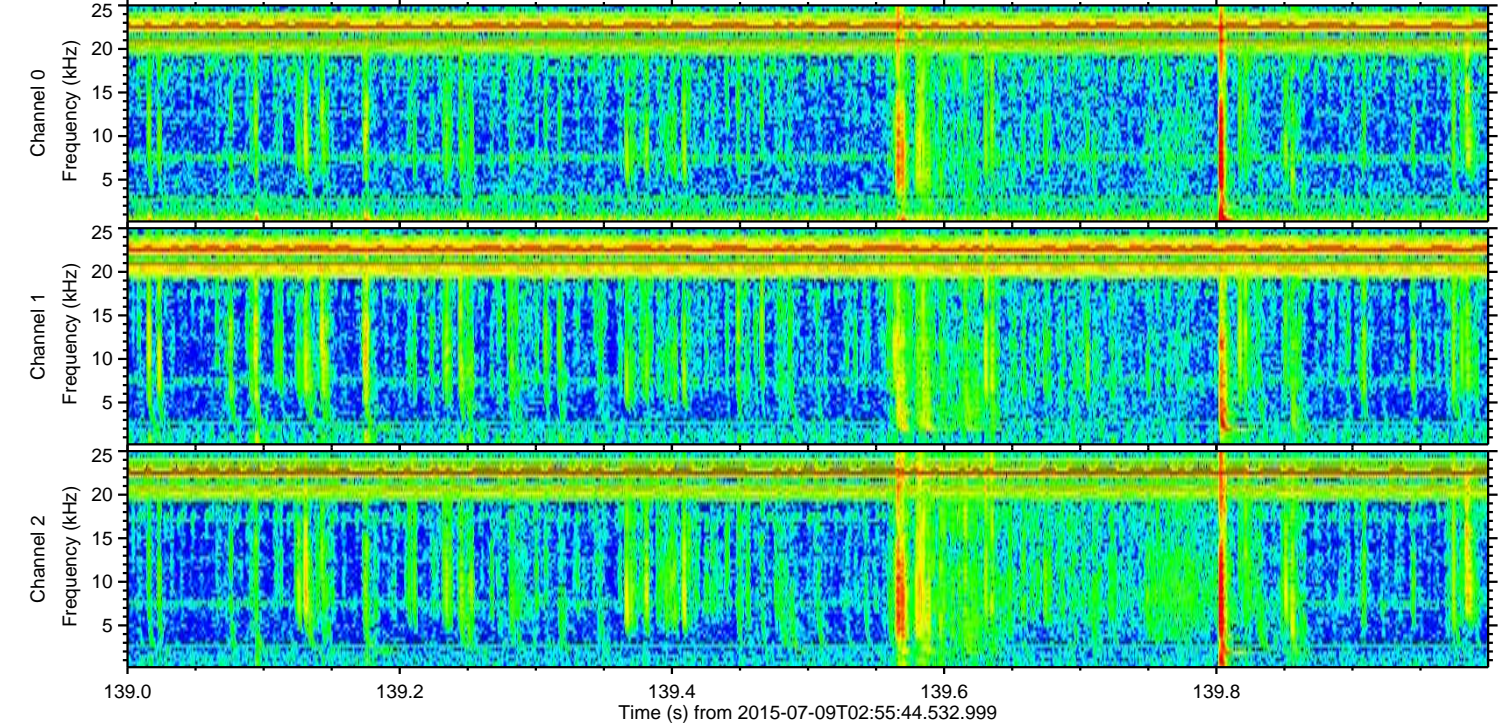
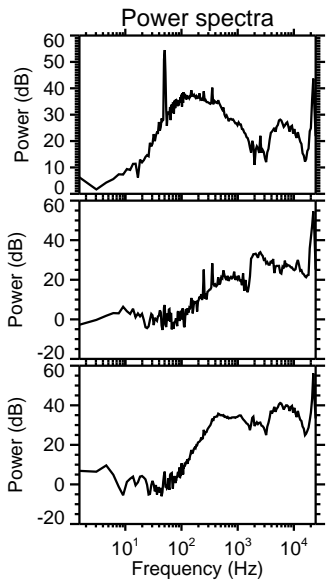
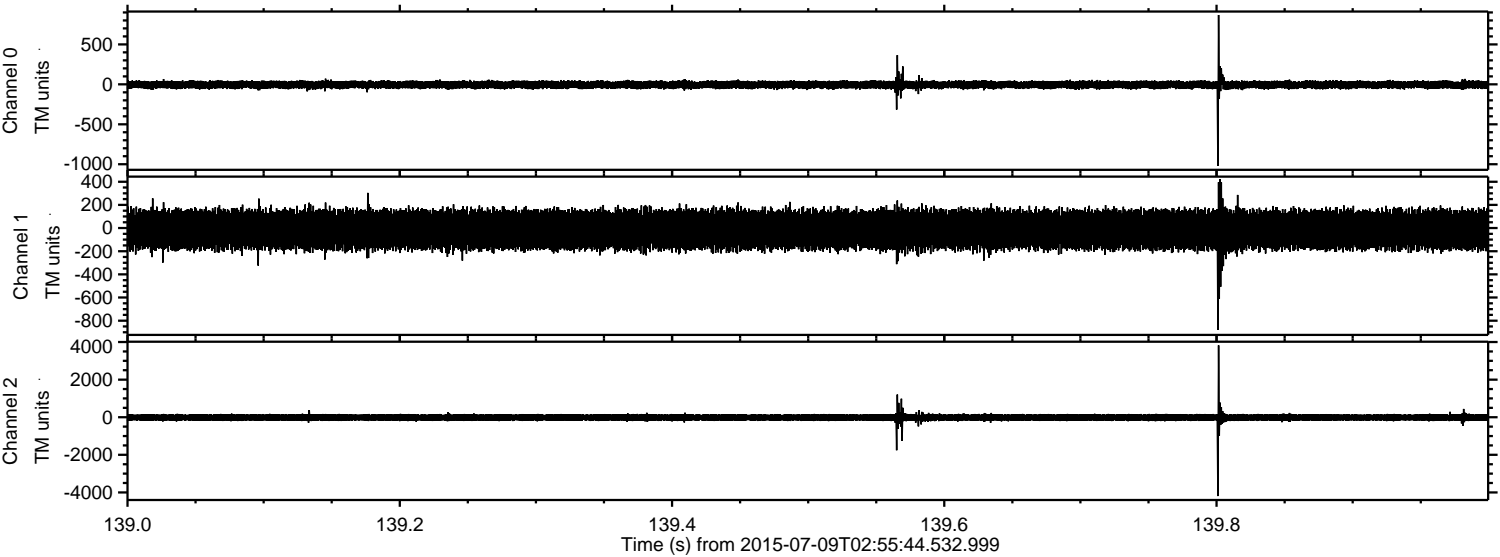



ELMAVAN 3D WAVEFORMS (Measured data sampled at 50 kHz) 51000 packets of 144 samples from 2015-07-09T02:55:44.532.999. Part 133/147

Processed Thu Jul 9 05:02:30 2015 by ELM ver.2012-10-06 from 001\_\_elm20150709\_025543\_\_dat00.bin

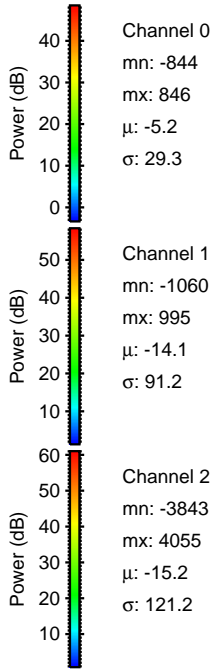
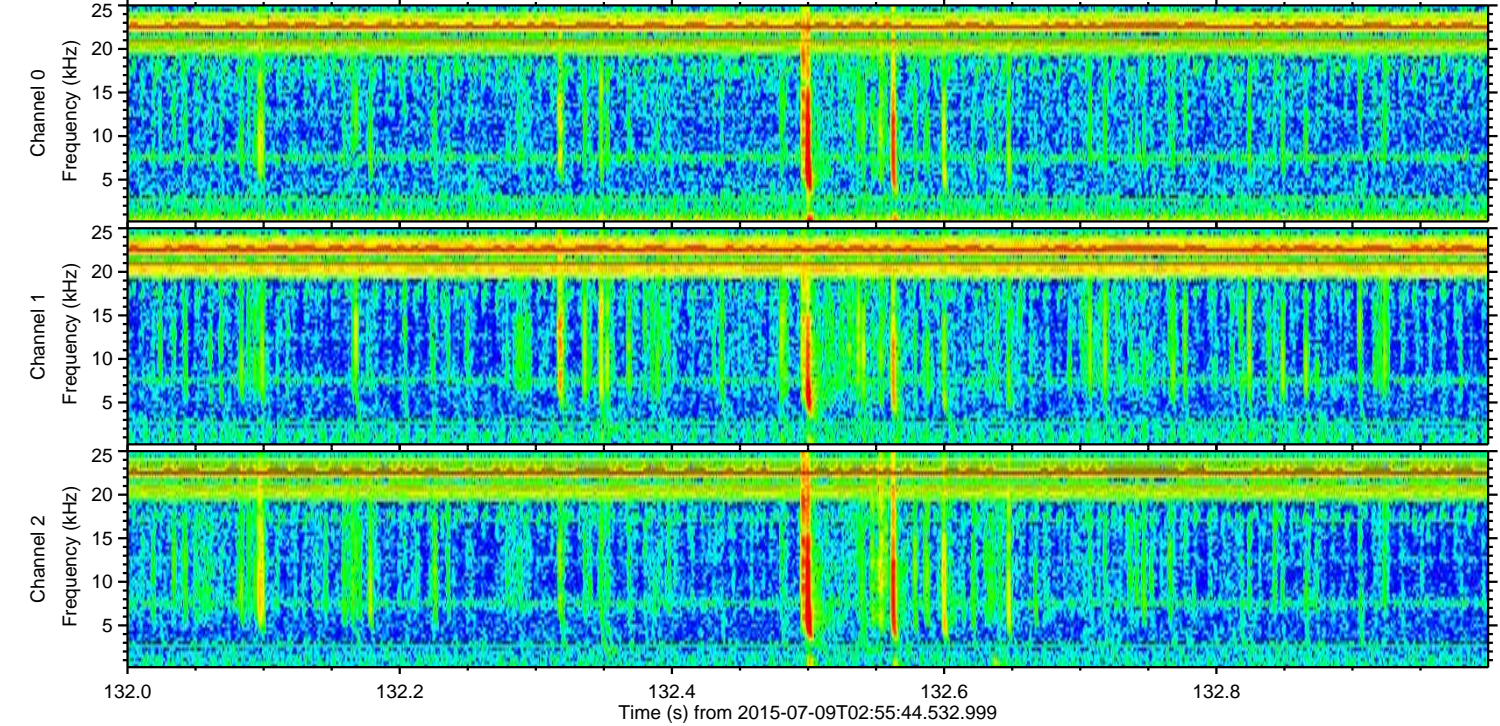
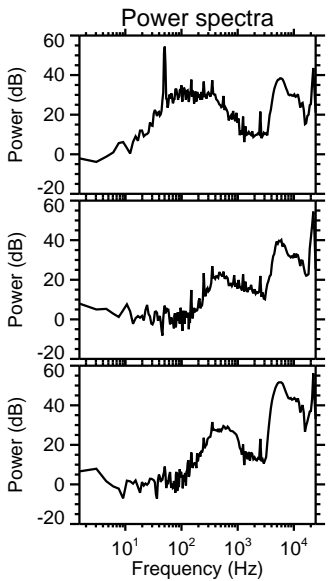
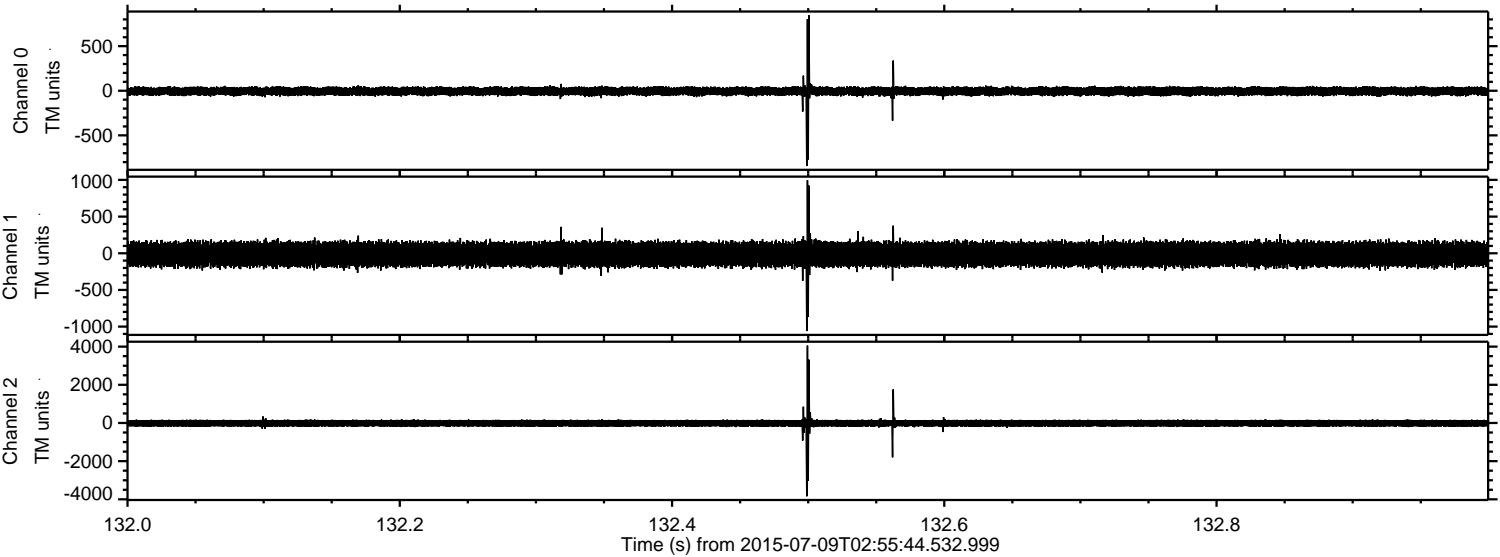



Processed Thu Jul 9 05:02:31 2015 by ELM ver.2012-10-06 from 001\_\_elm20150709\_025543\_\_dat00.bin

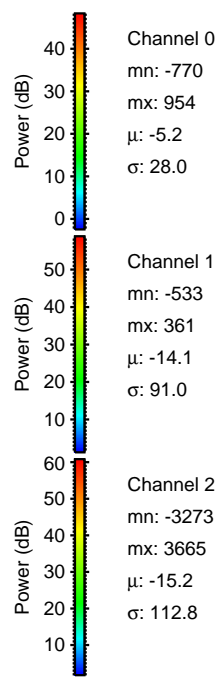
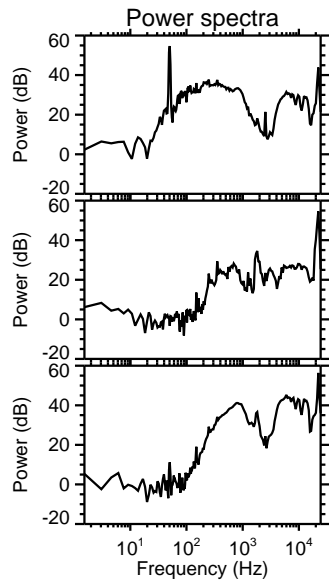
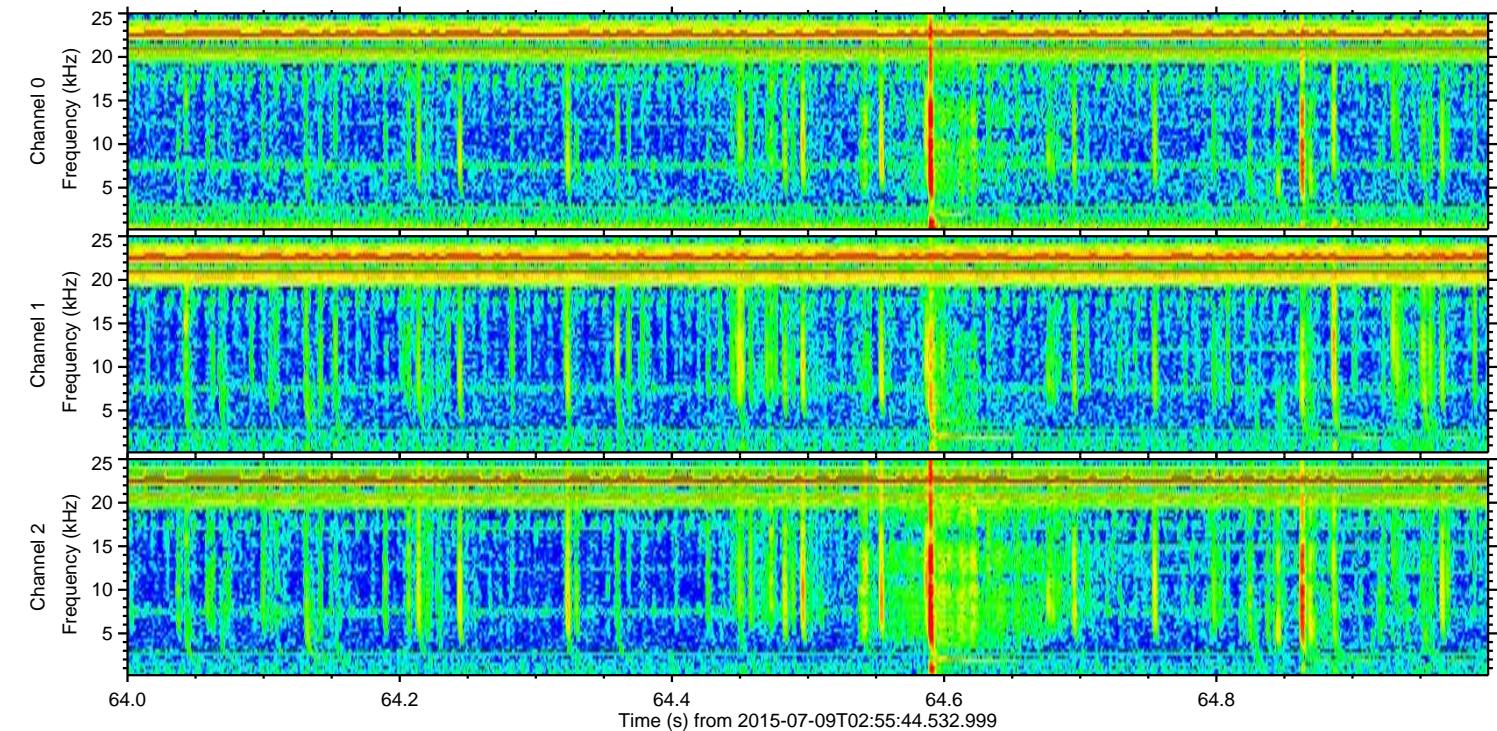
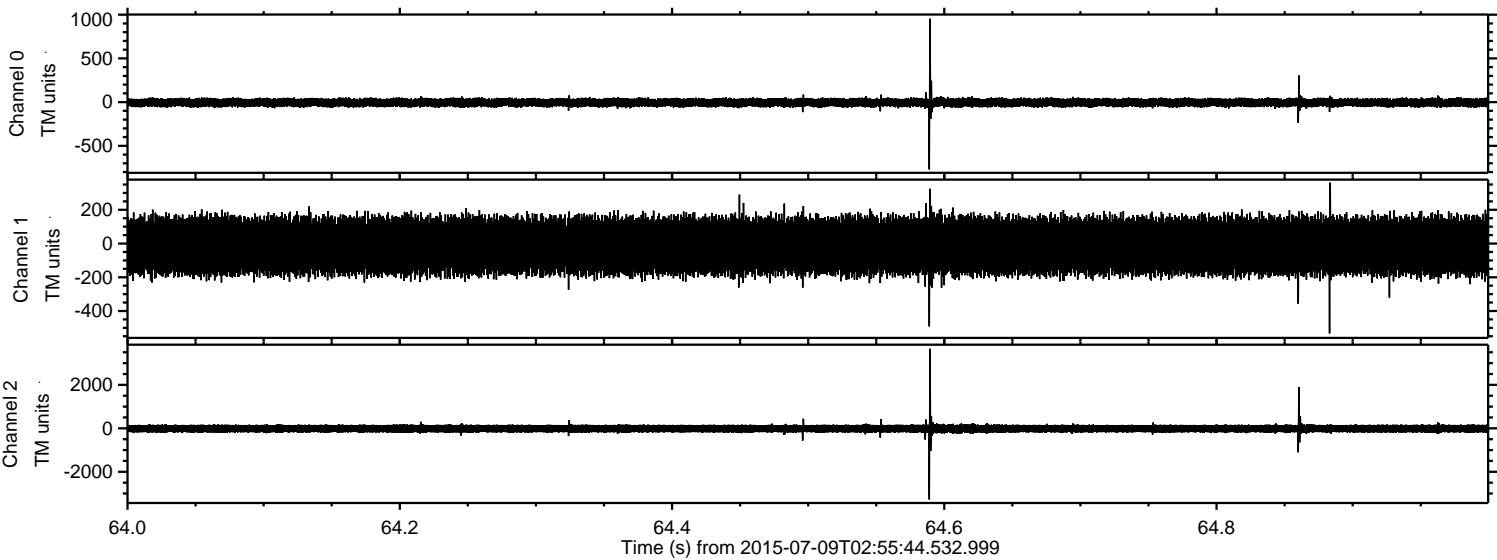

Channel 0  
mn: -770  
mx: 954  
 $\mu$ : -5.2  
 $\sigma$ : 28.0

Channel 1  
mn: -533  
mx: 361  
 $\mu$ : -14.1  
 $\sigma$ : 91.0

Channel 2  
mn: -3273  
mx: 3665  
 $\mu$ : -15.2  
 $\sigma$ : 112.8



ELMAVAN 3D WAVEFORMS (Measured data sampled at 50 kHz) 51000 packets of 144 samples from 2015-07-09T02:55:44.532.999. Part 122/147

Processed Thu Jul 9 05:02:32 2015 by ELM ver.2012-10-06 from 001\_\_elm20150709\_025543\_\_dat00.bin

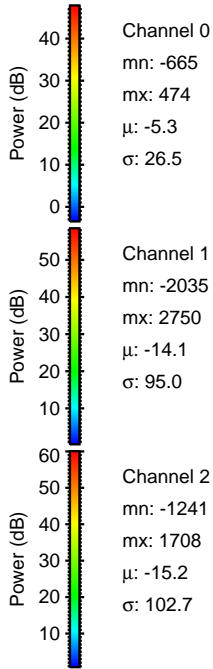
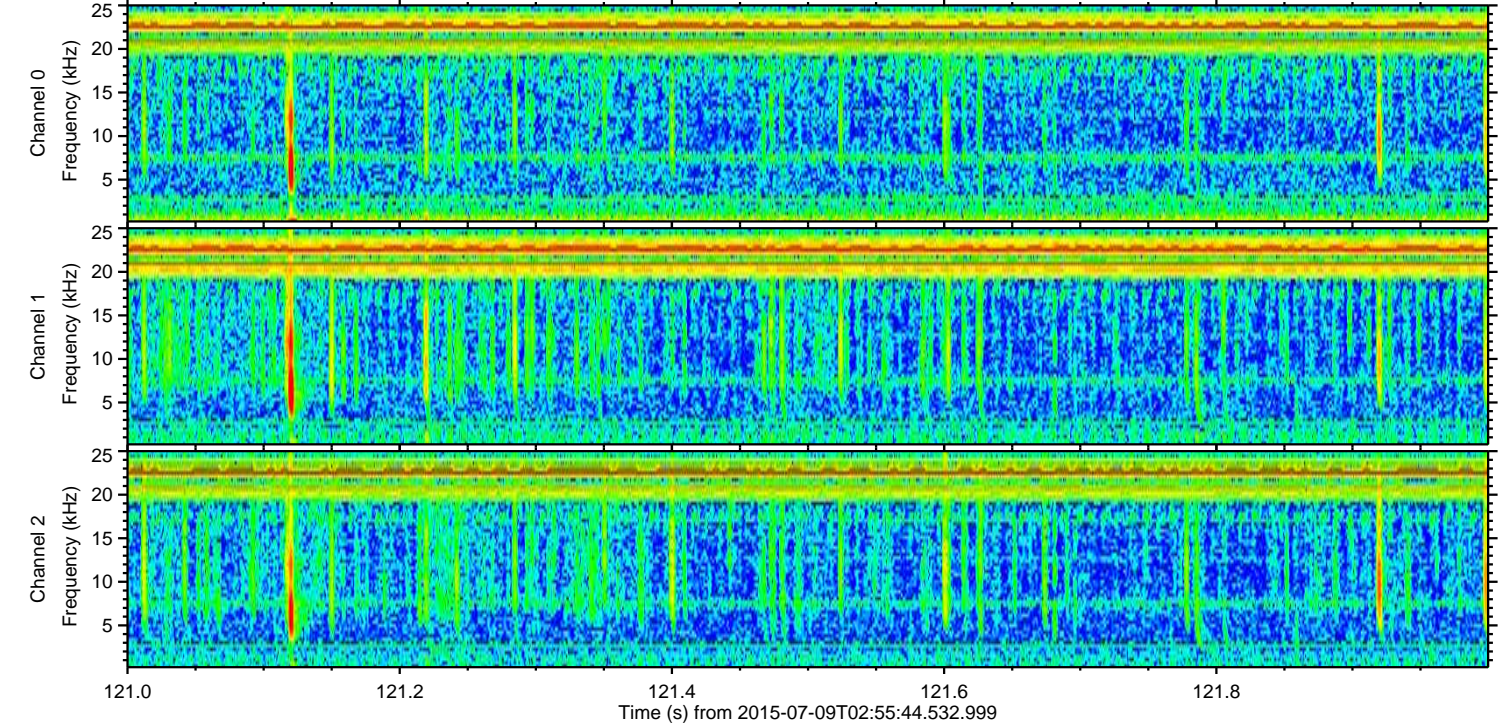
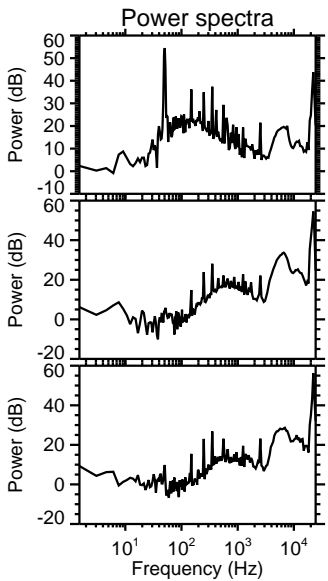
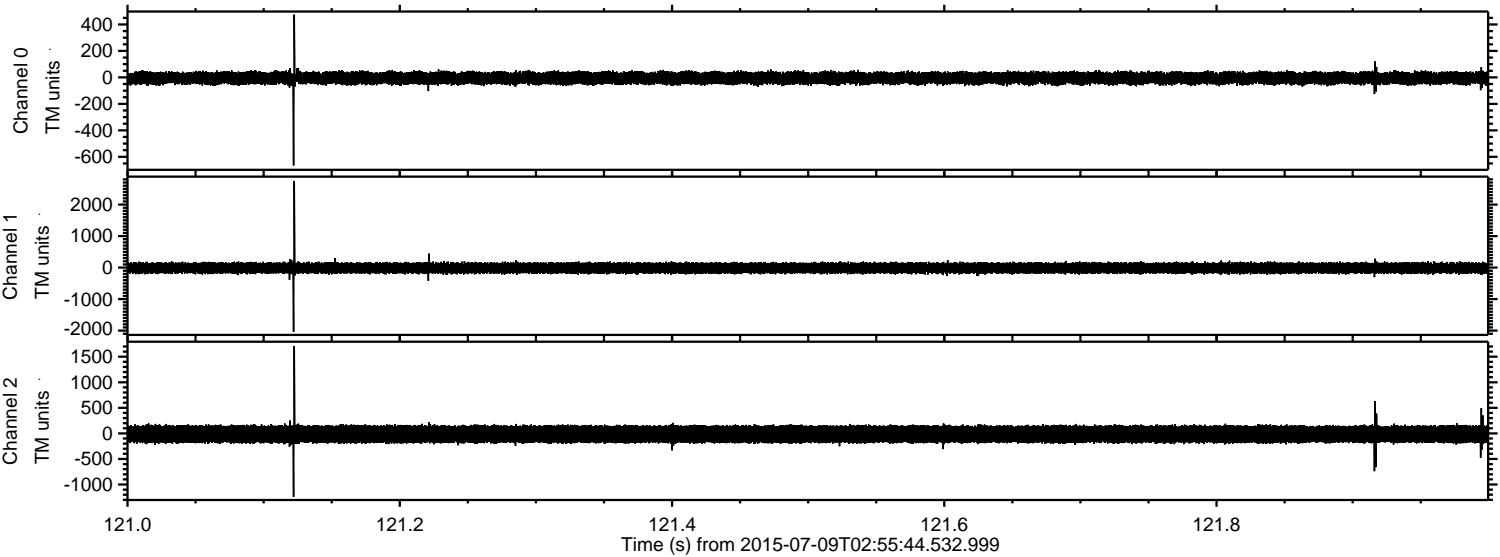

Channel 0  
mn: -665  
mx: 474  
 $\mu$ : -5.3  
 $\sigma$ : 26.5

Channel 1  
mn: -2035  
mx: 2750  
 $\mu$ : -14.1  
 $\sigma$ : 95.0

Channel 2  
mn: -1241  
mx: 1708  
 $\mu$ : -15.2  
 $\sigma$ : 102.7



Processed Thu Jul 9 05:02:33 2015 by ELM ver.2012-10-06 from 001\_\_elm20150709\_025543\_\_dat00.bin

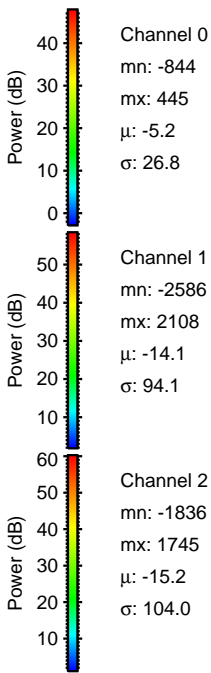
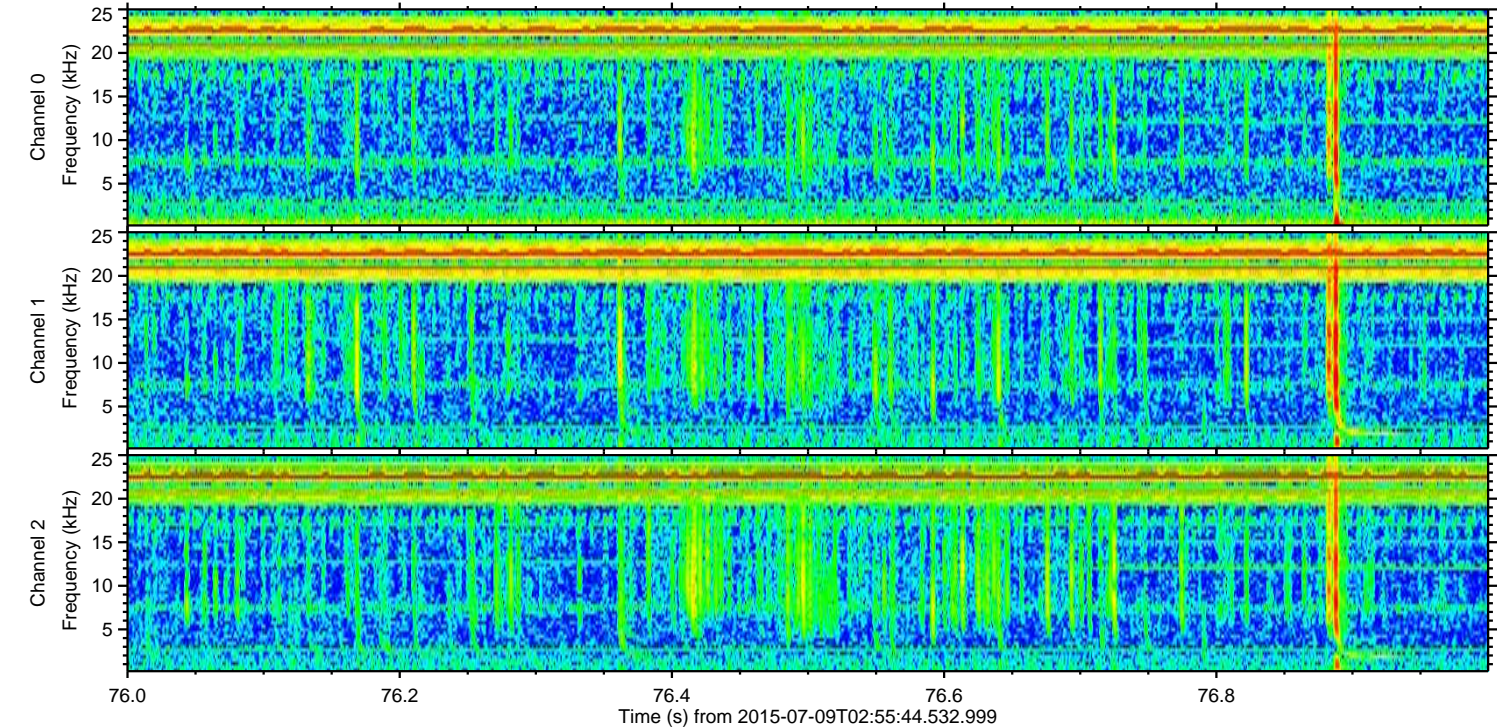
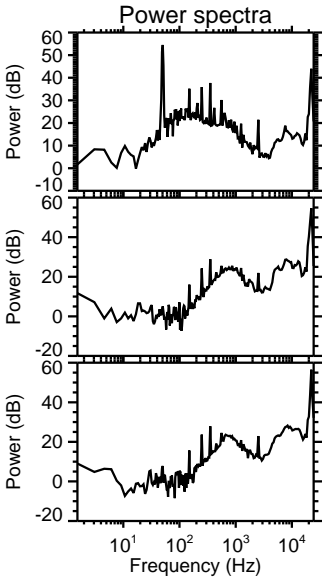
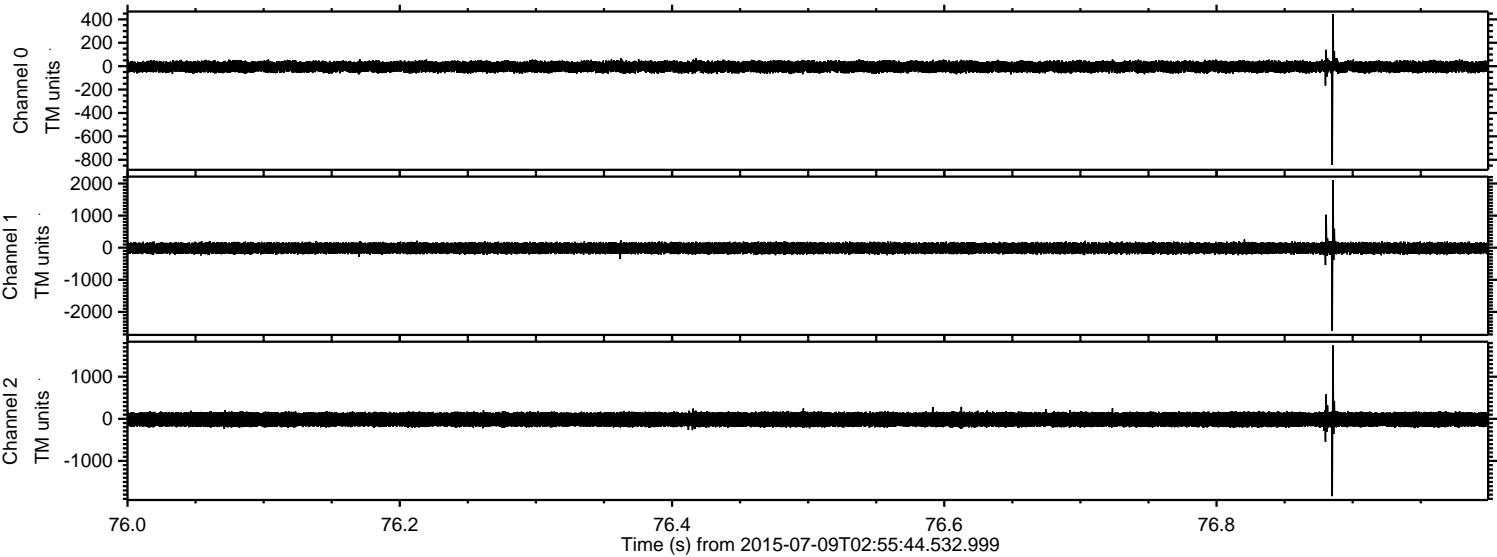



ELMAVAN 3D WAVEFORMS (Measured data sampled at 50 kHz) 51000 packets of 144 samples from 2015-07-09T02:55:44.532.999. Part 100/147

Processed Thu Jul 9 05:02:34 2015 by ELM ver.2012-10-06 from 001\_\_elm20150709\_025543\_\_dat00.bin

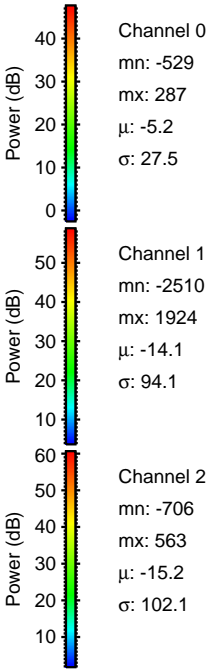
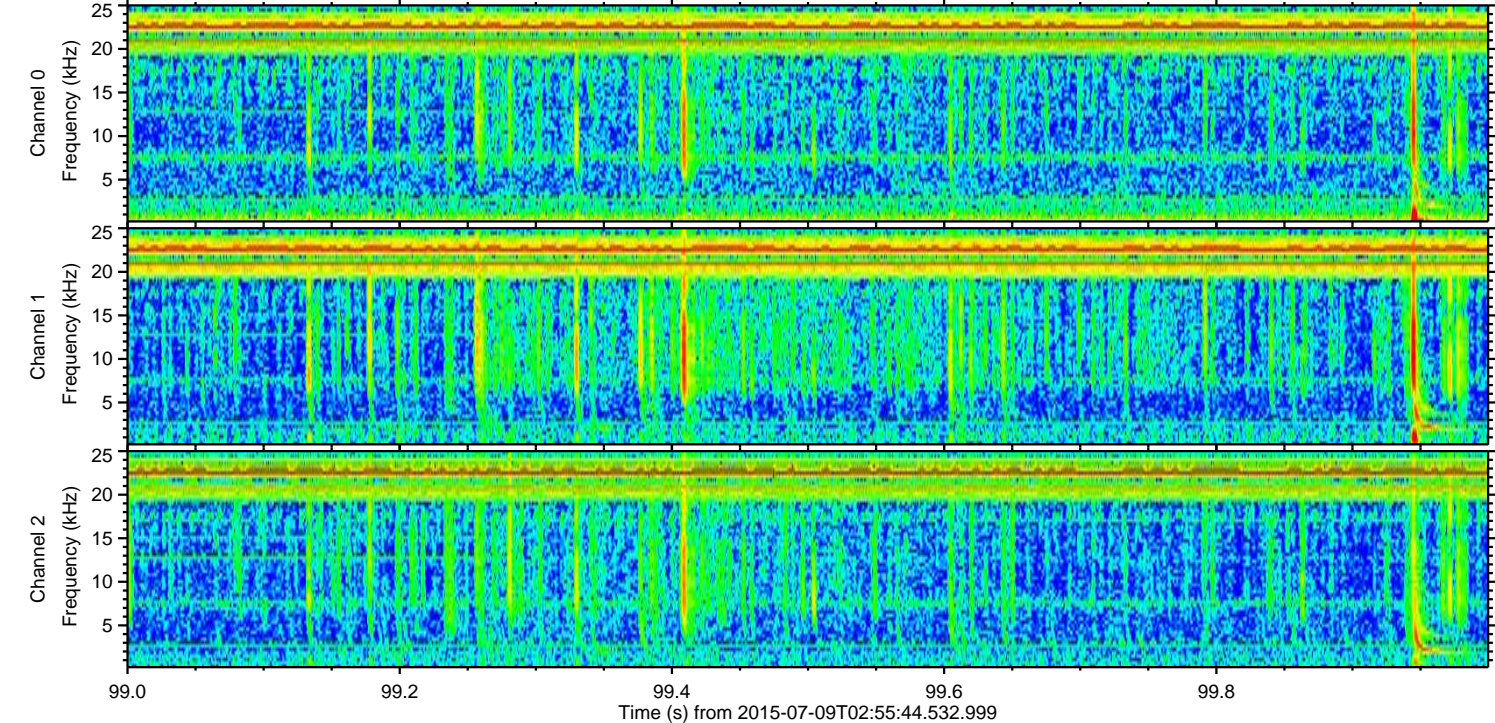
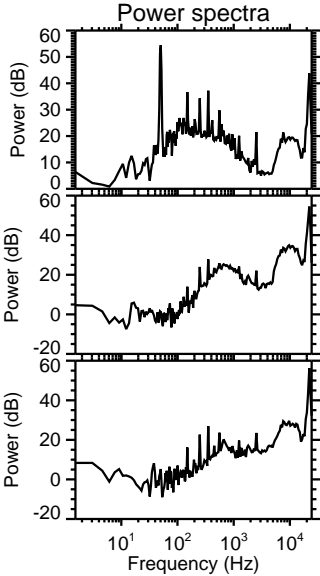
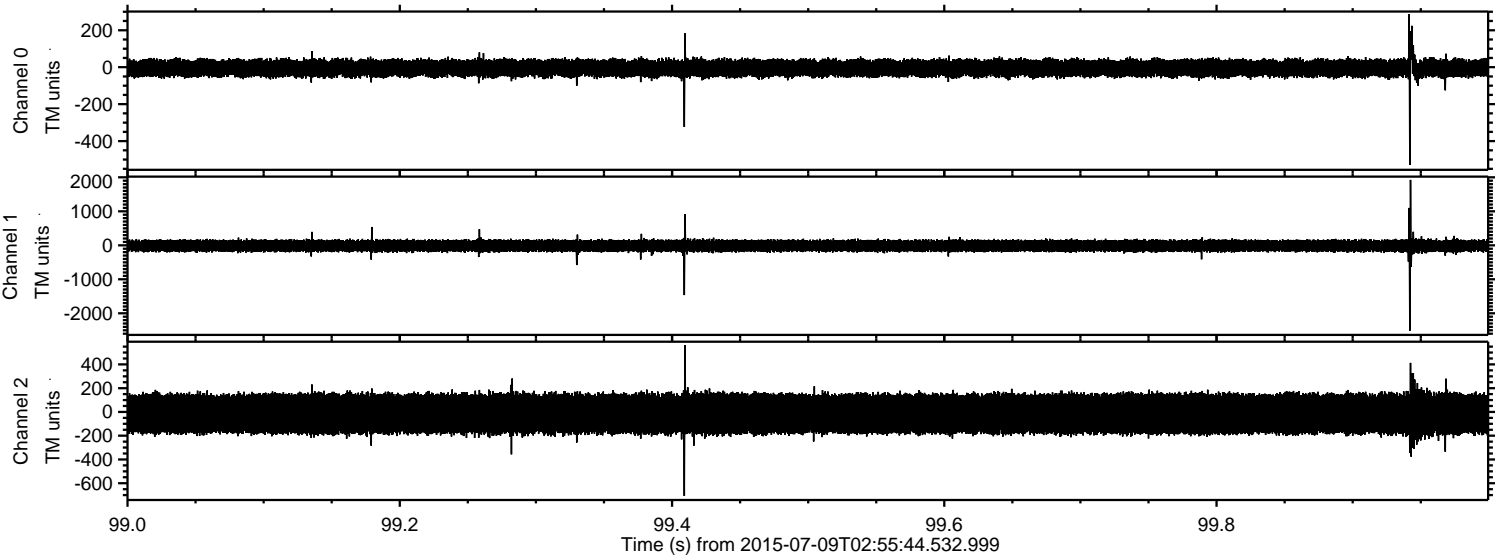



Processed Thu Jul 9 05:02:35 2015 by ELM ver.2012-10-06 from 001\_\_elm20150709\_025543\_\_dat00.bin

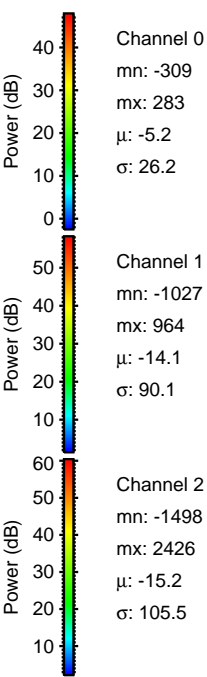
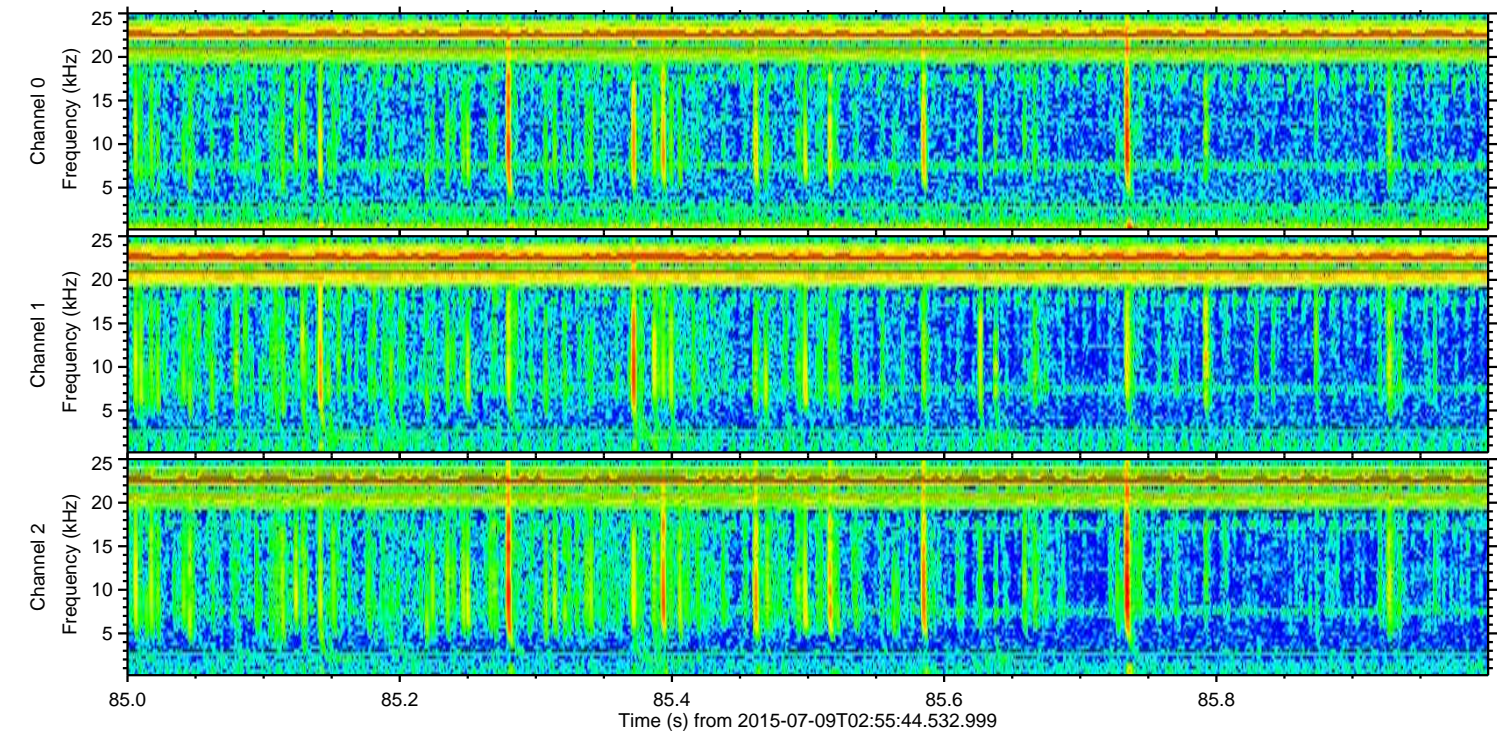
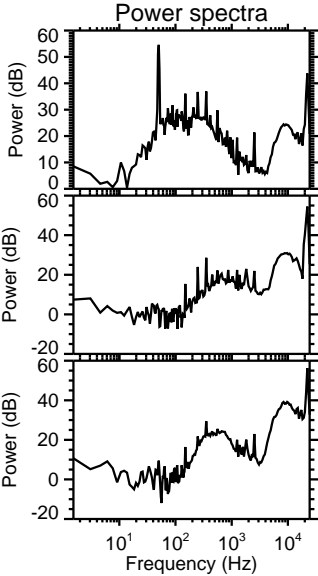
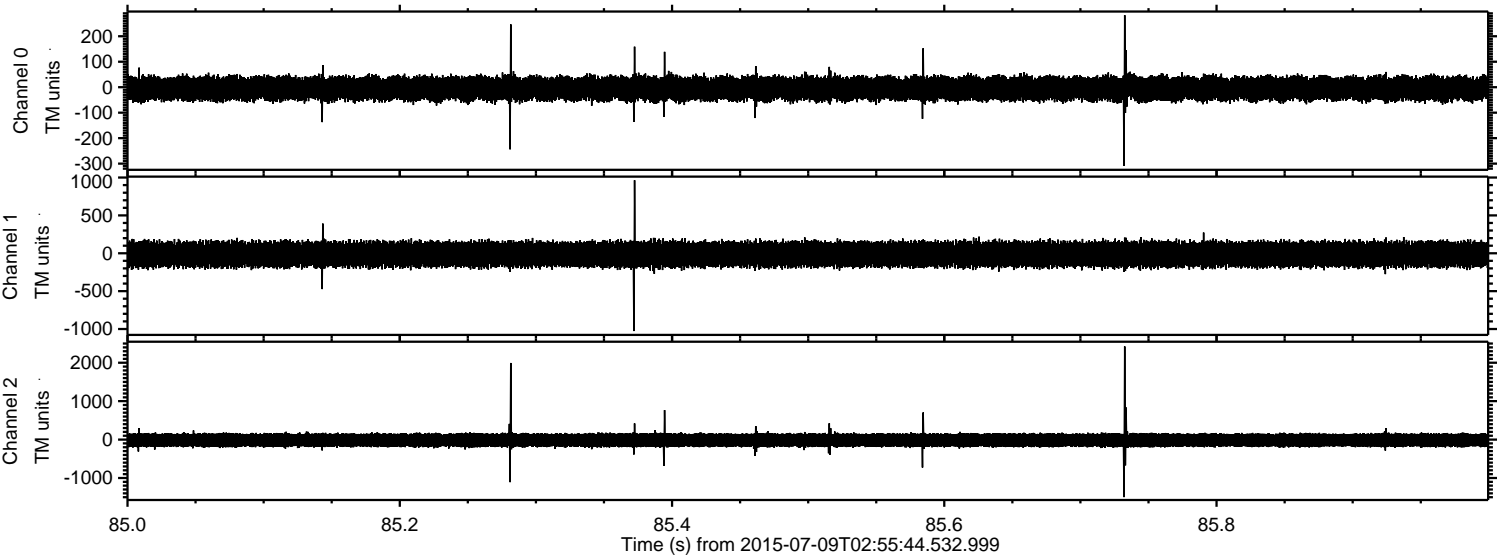



ELMAVAN 3D WAVEFORMS (Measured data sampled at 50 kHz) 51000 packets of 144 samples from 2015-07-09T02:55:44.532.999. Part 102/147

Processed Thu Jul 9 05:02:36 2015 by ELM ver.2012-10-06 from 001\_\_elm20150709\_025543\_\_dat00.bin

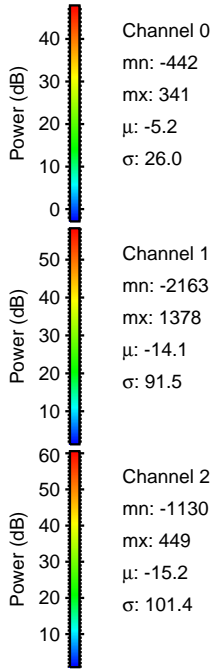
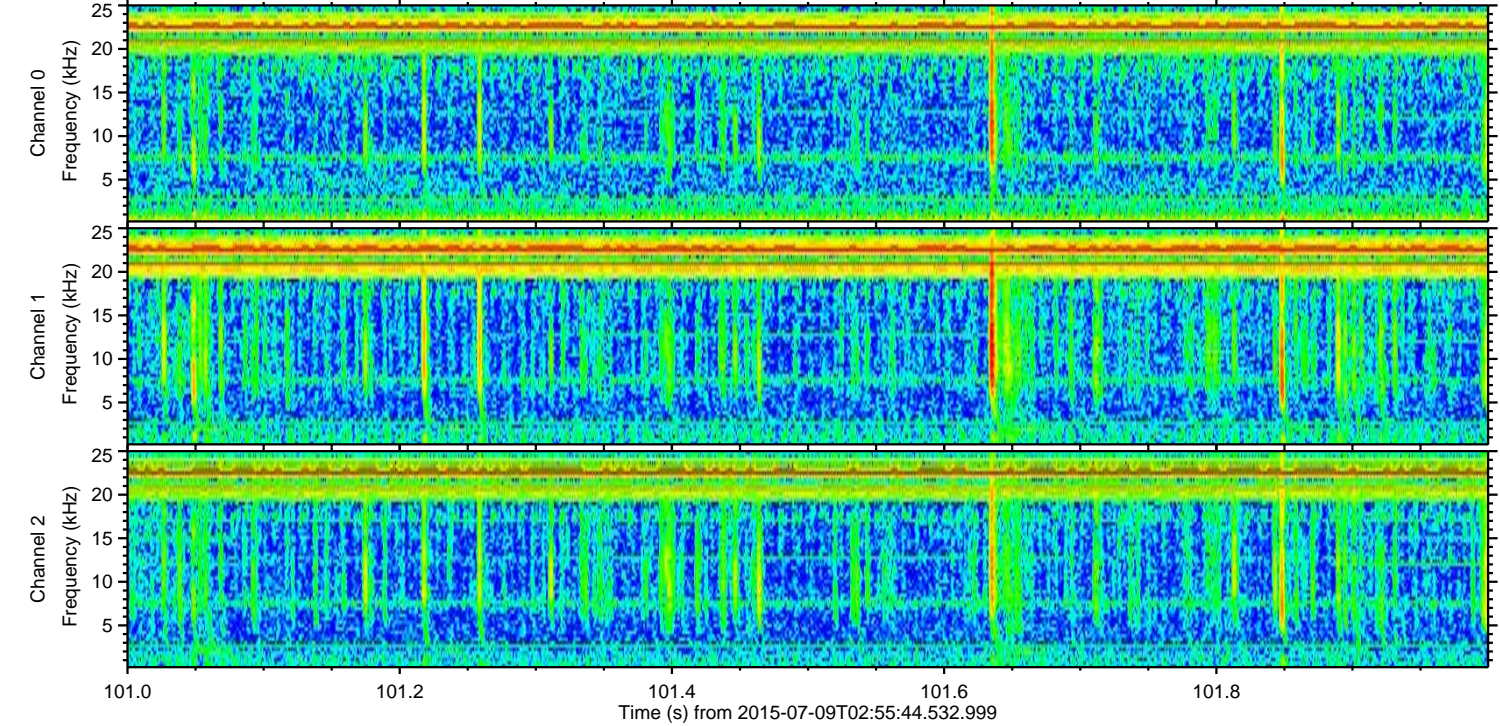
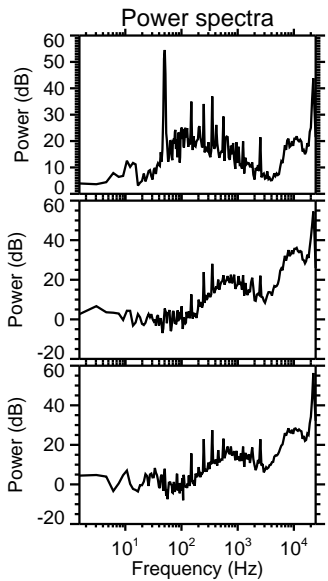
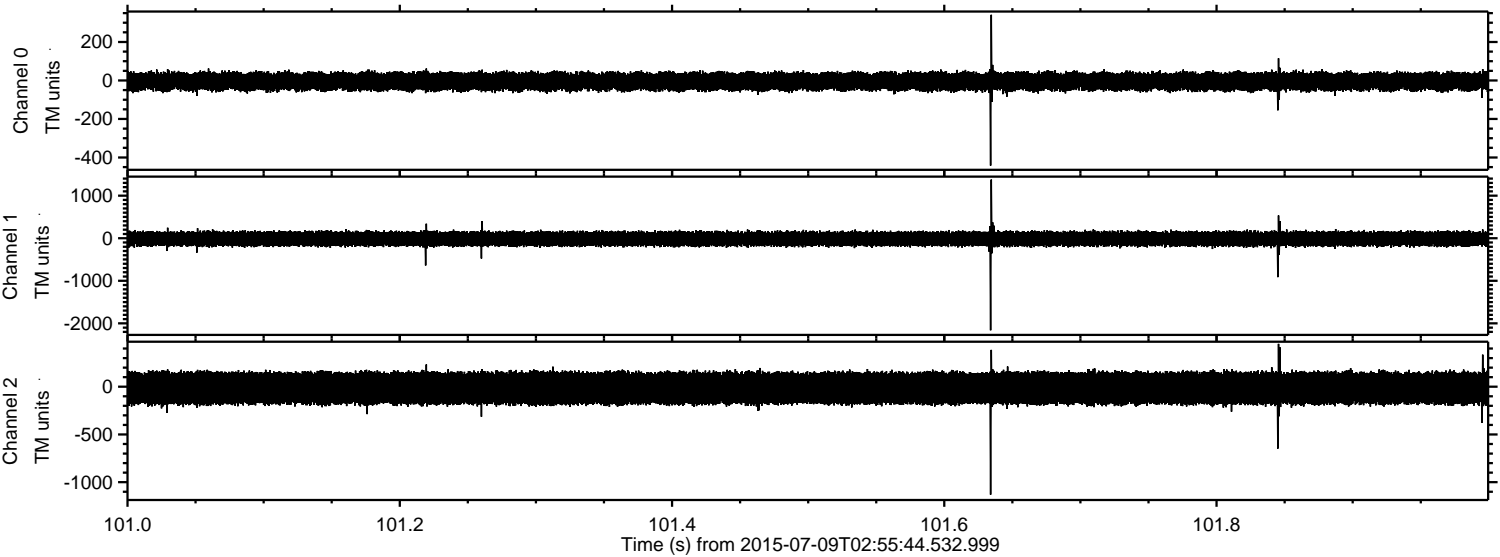



ELMAVAN 3D WAVEFORMS (Measured data sampled at 50 kHz) 51000 packets of 144 samples from 2015-07-09T02:55:44.532.999. Part 139/147

