

ELMAVAN 3D WAVEFORMS (Measured data sampled at 50 kHz) 51000 packets of 144 samples from 2015-07-09T01:30:40.981.999.

Processed Thu Jul 9 03:36:38 2015 by ELM ver.2012-10-06 from 001__elm20150709_013039__dat00.bin

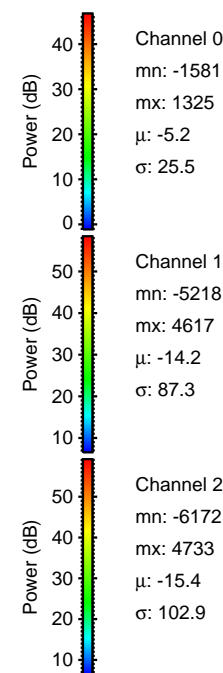

Processed Thu Jul 9 03:36:53 2015 by ELM ver.2012-10-06 from 001__elm20150709_013039__dat00.bin

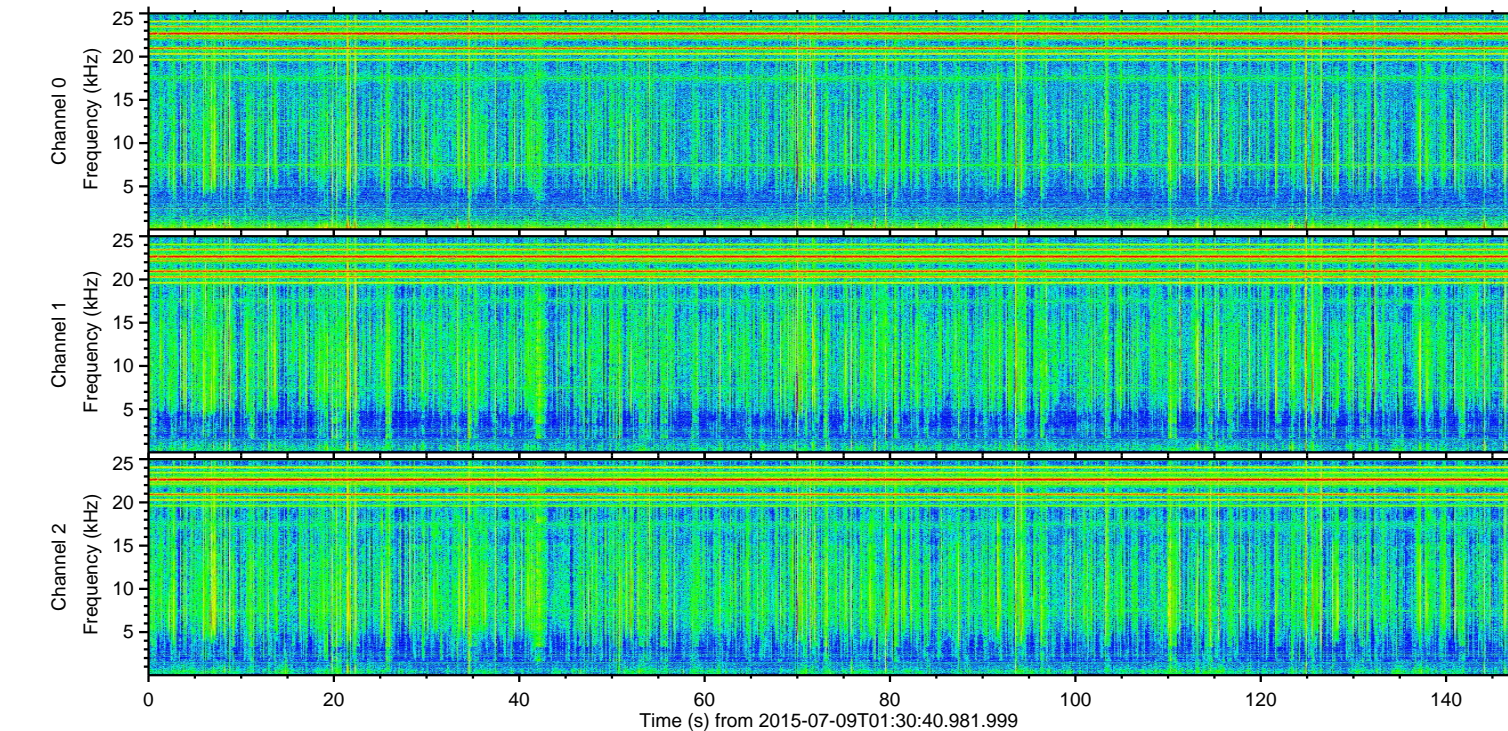
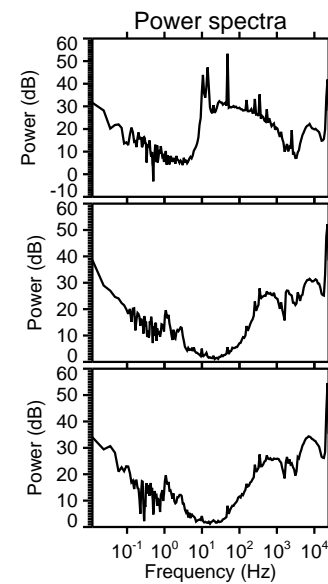
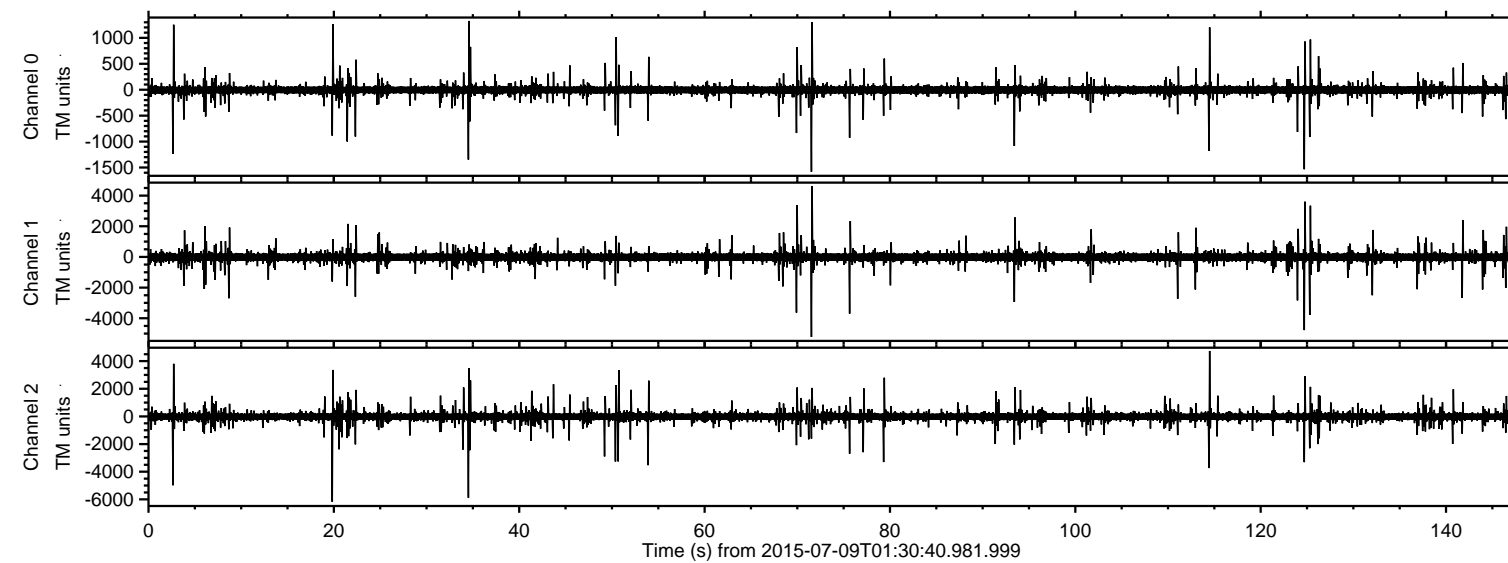
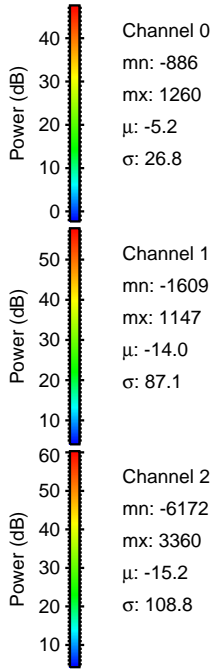
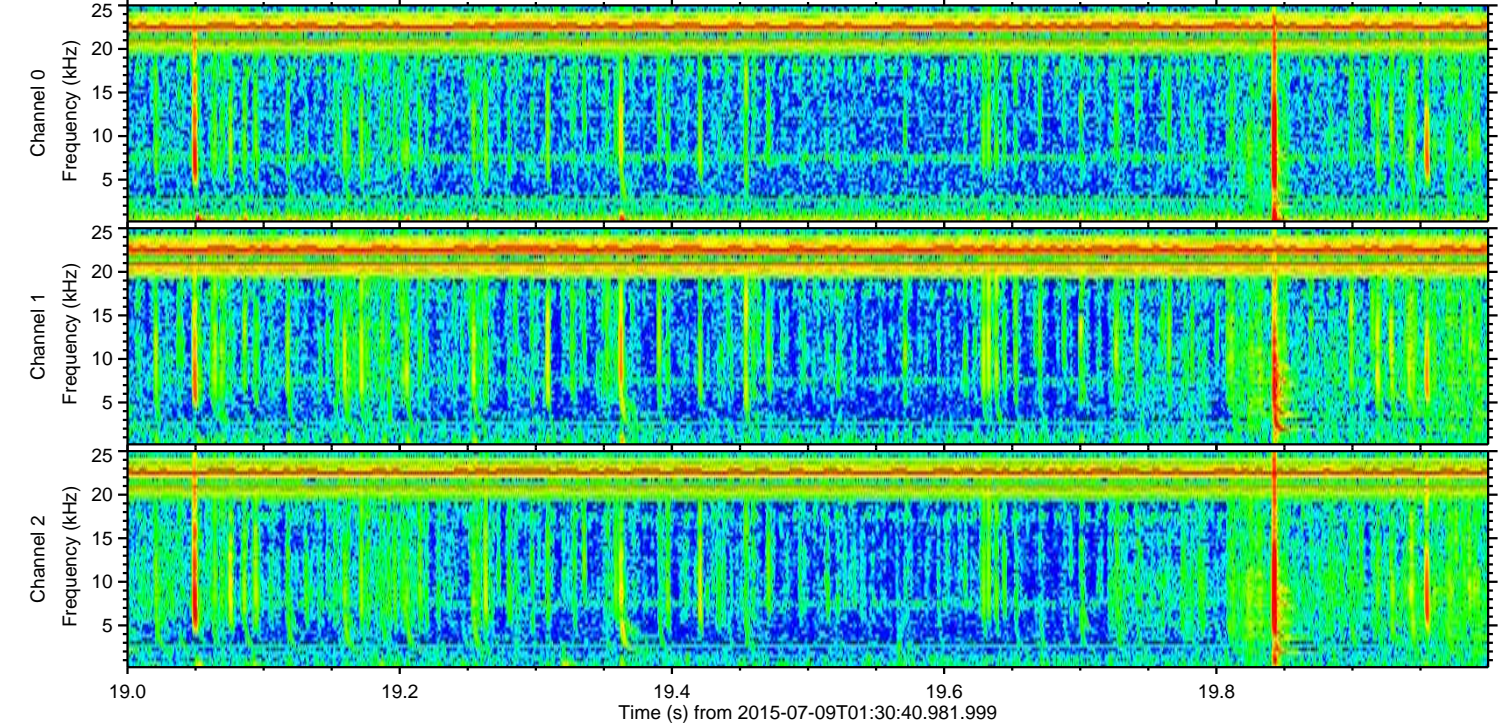
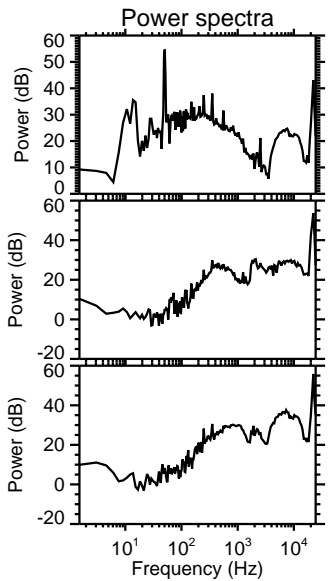
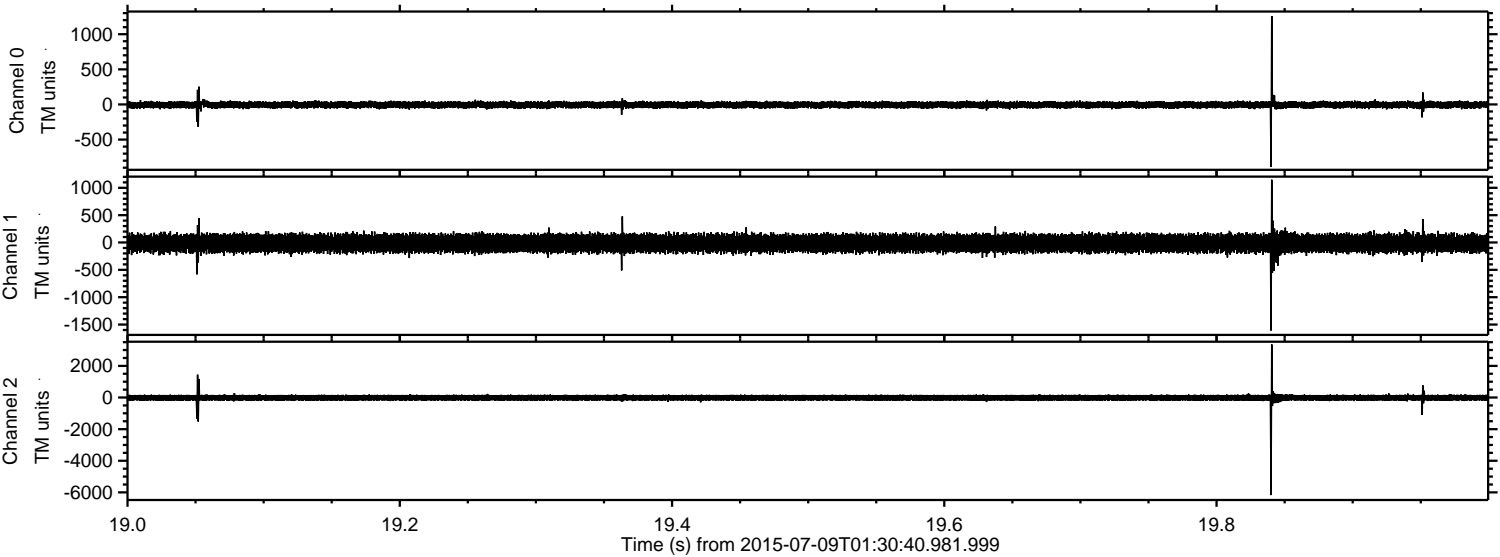

Processed Thu Jul 9 03:36:54 2015 by ELM ver.2012-10-06 from 001__elm20150709_013039__dat00.bin

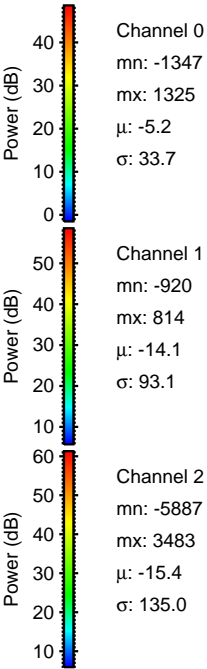
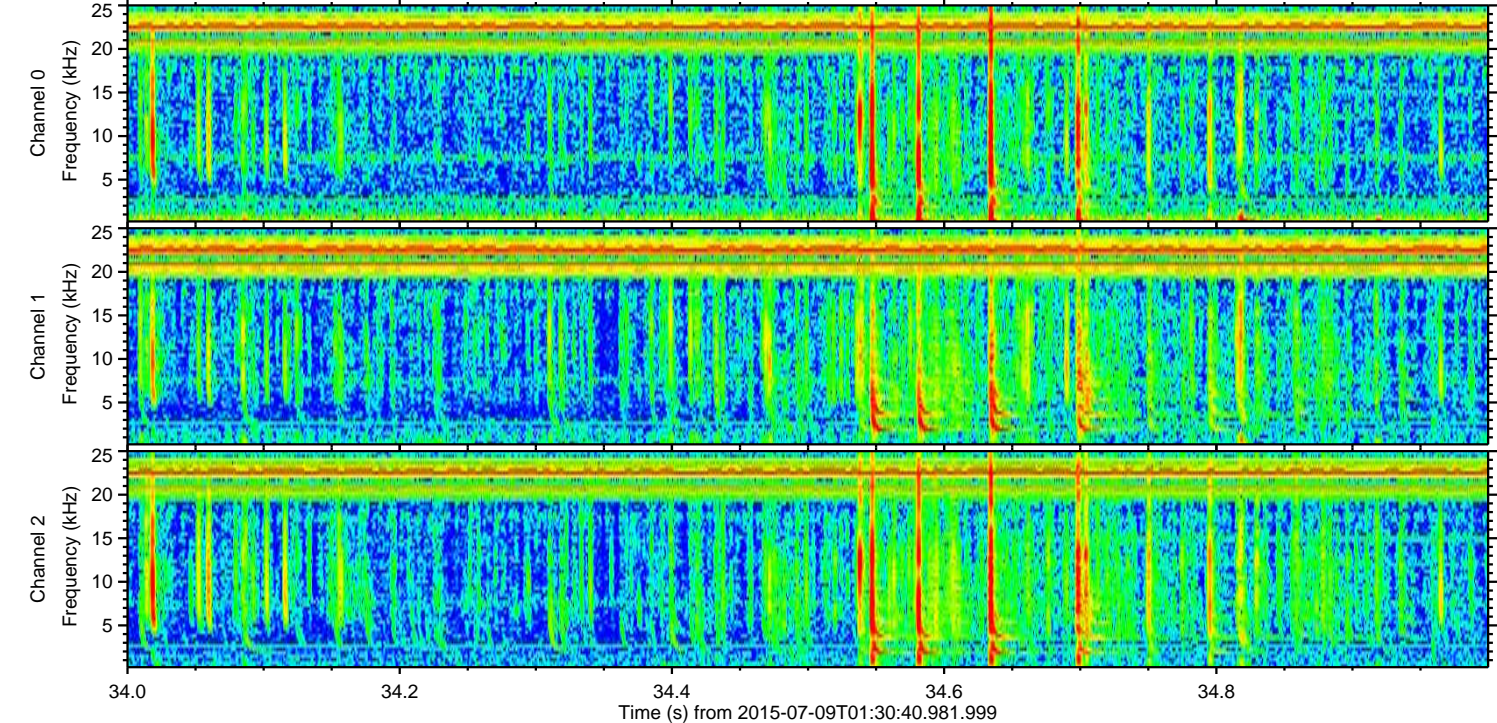
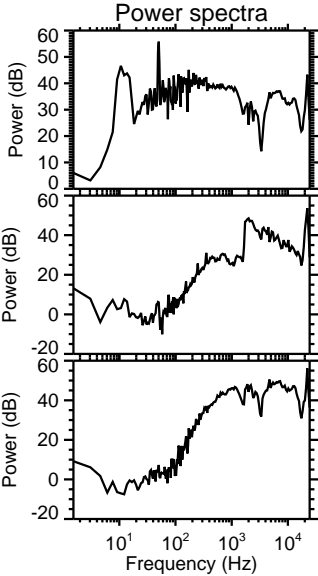
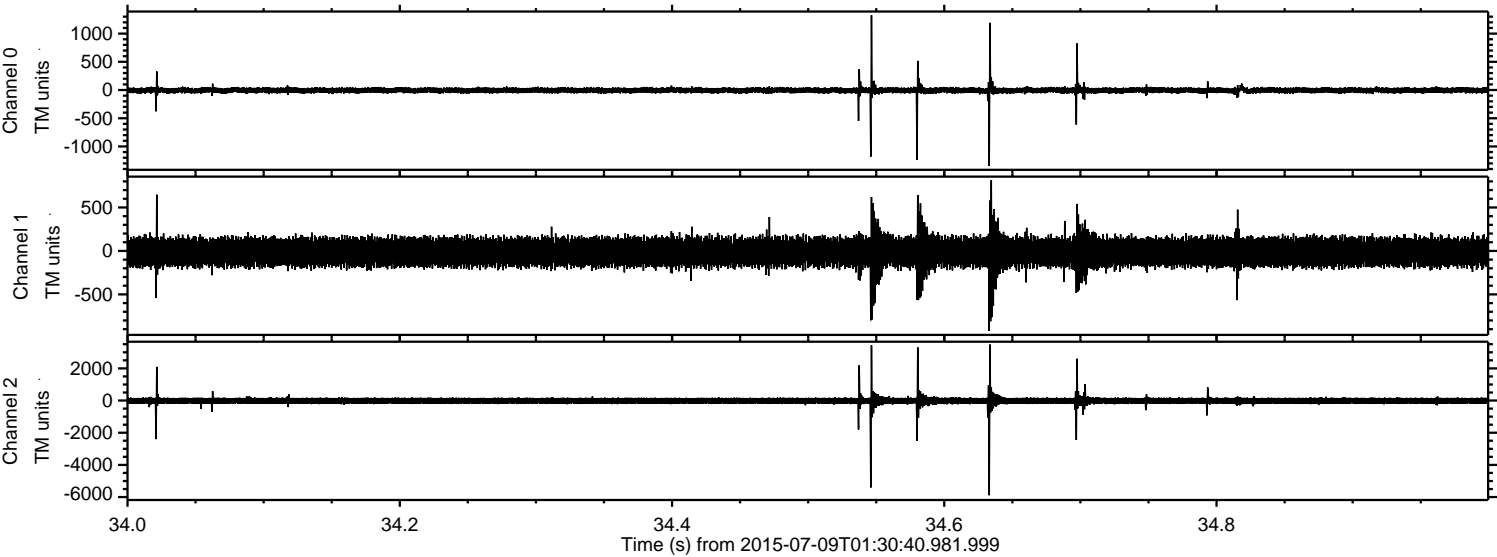

Processed Thu Jul 9 03:36:55 2015 by ELM ver.2012-10-06 from 001__elm20150709_013039__dat00.bin

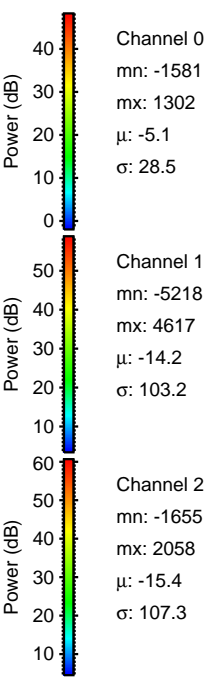
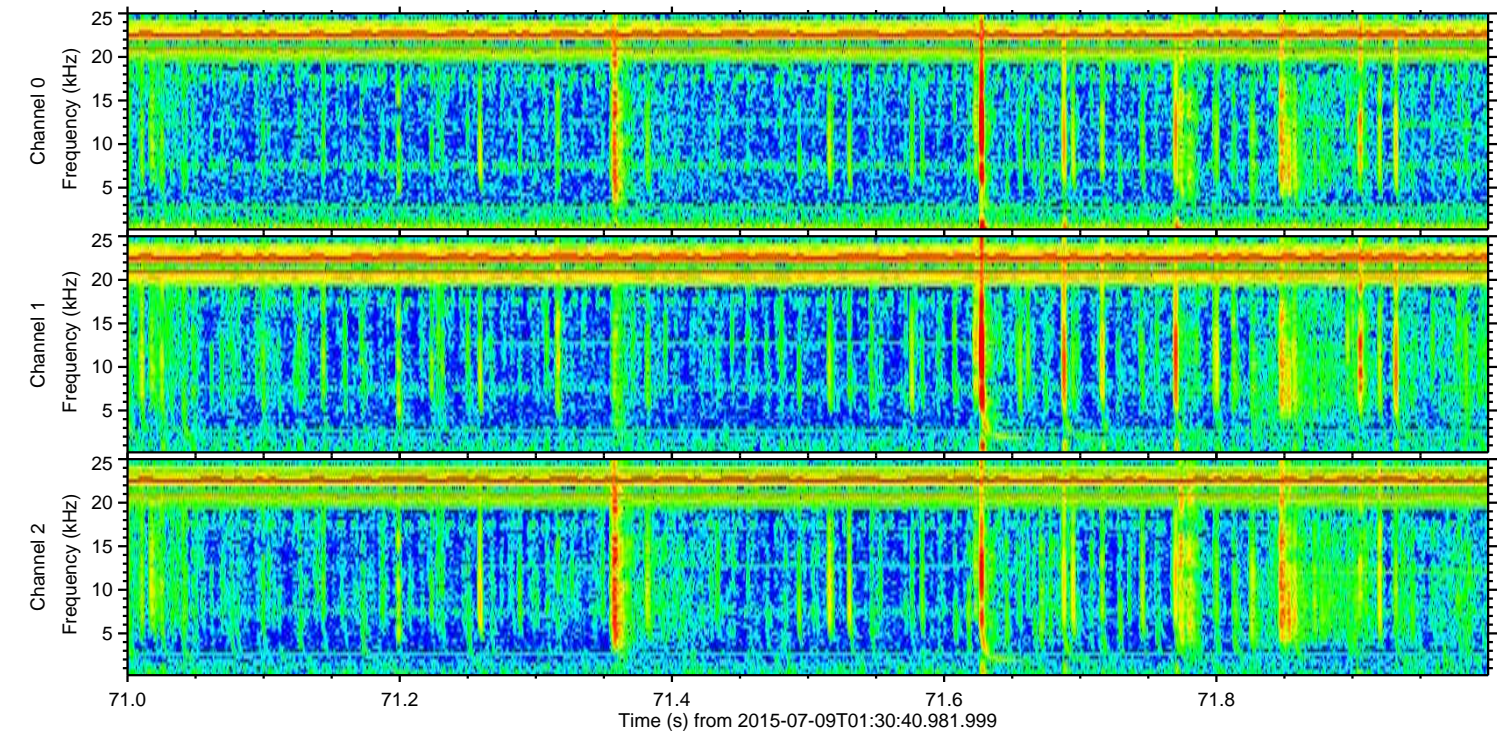
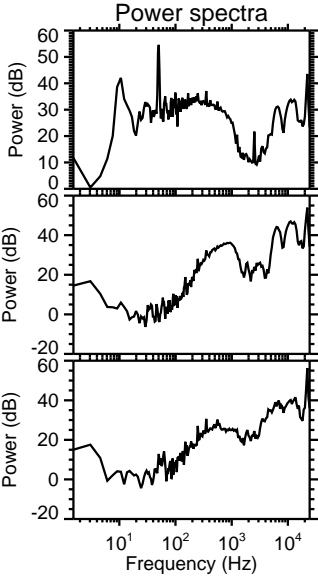
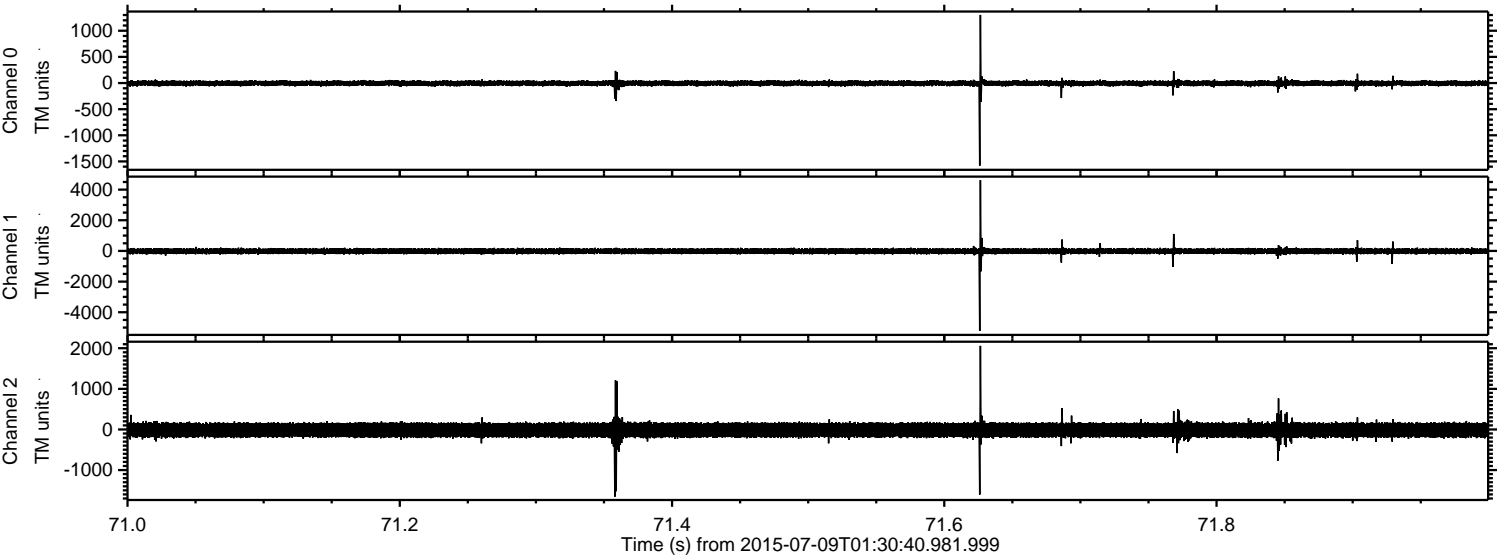

Processed Thu Jul 9 03:36:56 2015 by ELM ver.2012-10-06 from 001__elm20150709_013039__dat00.bin

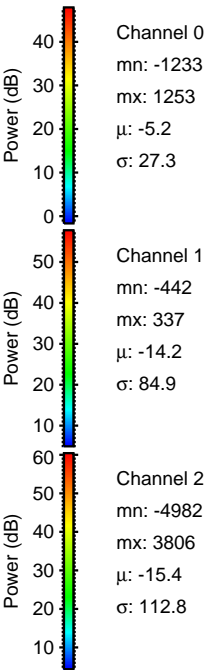
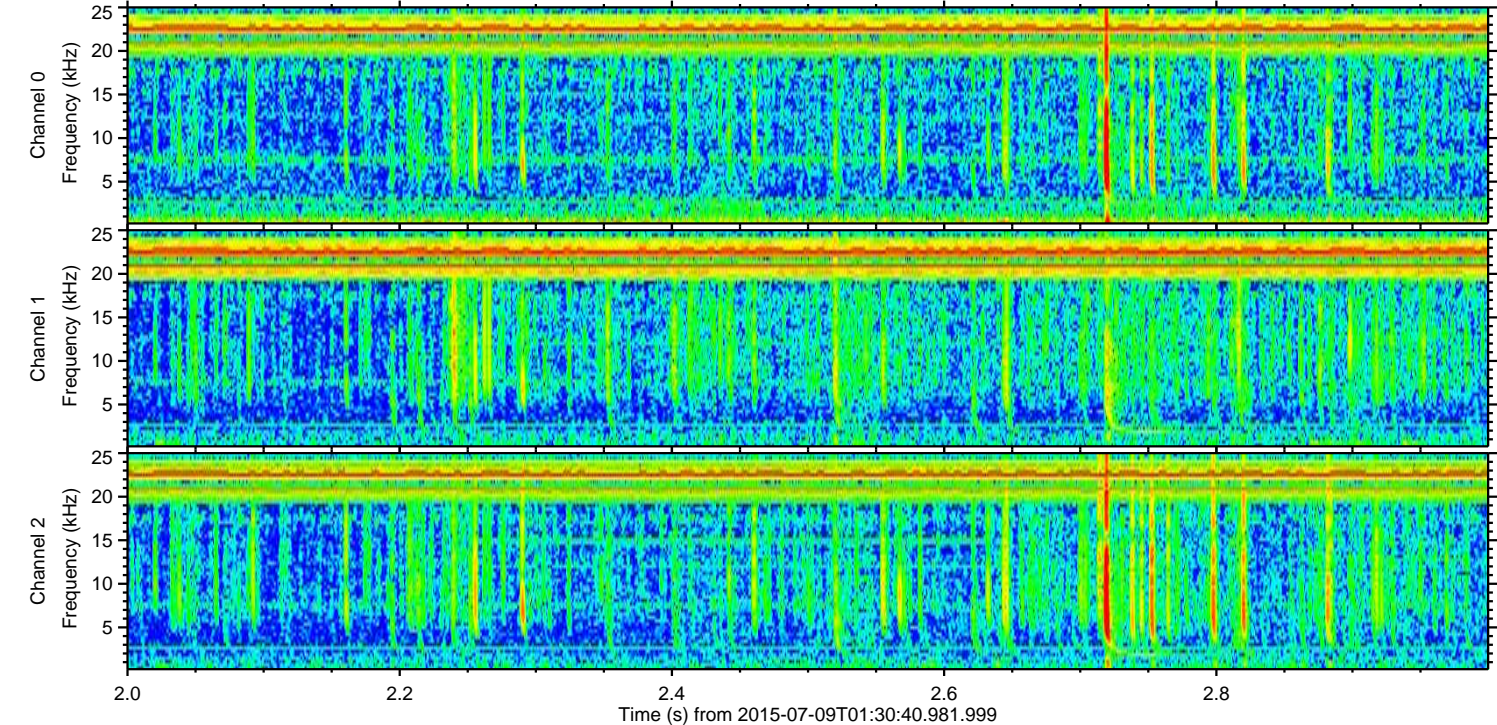
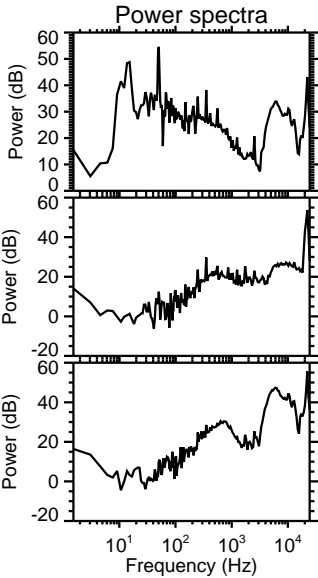
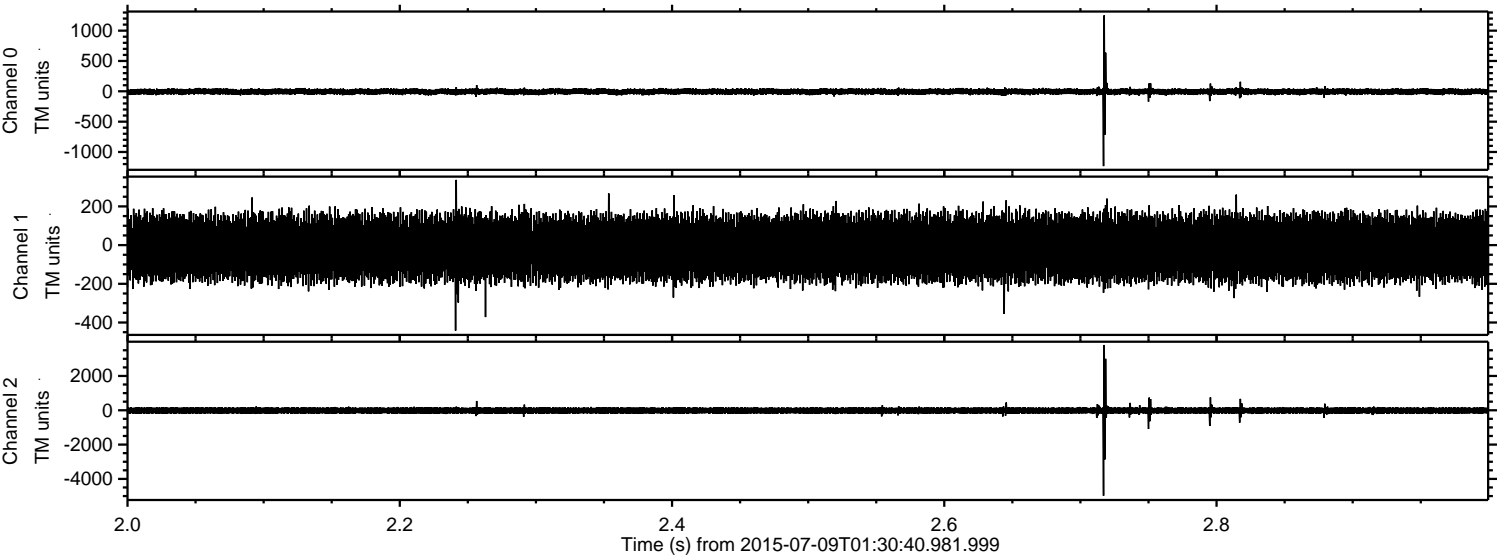

ELMAVAN 3D WAVEFORMS (Measured data sampled at 50 kHz) 51000 packets of 144 samples from 2015-07-09T01:30:40.981.999. Part 125/147

Processed Thu Jul 9 03:36:57 2015 by ELM ver.2012-10-06 from 001__elm20150709_013039__dat00.bin

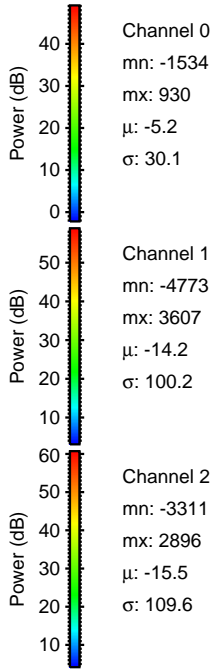
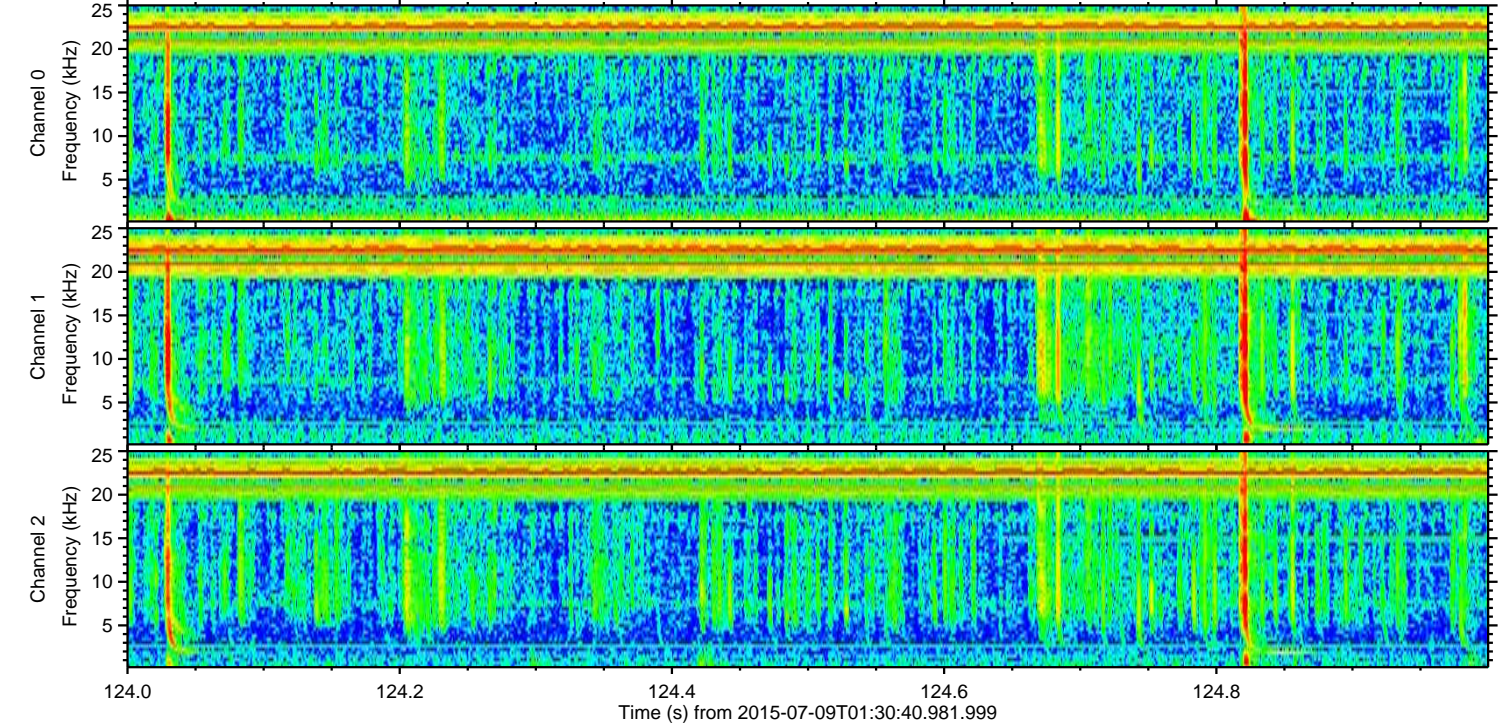
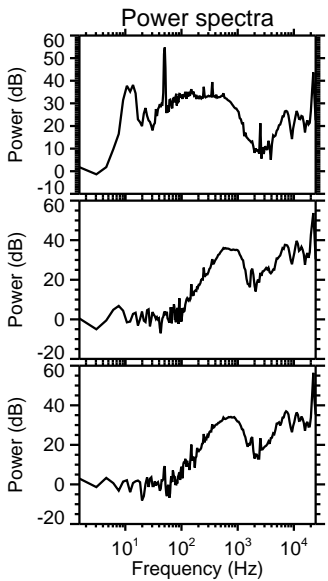
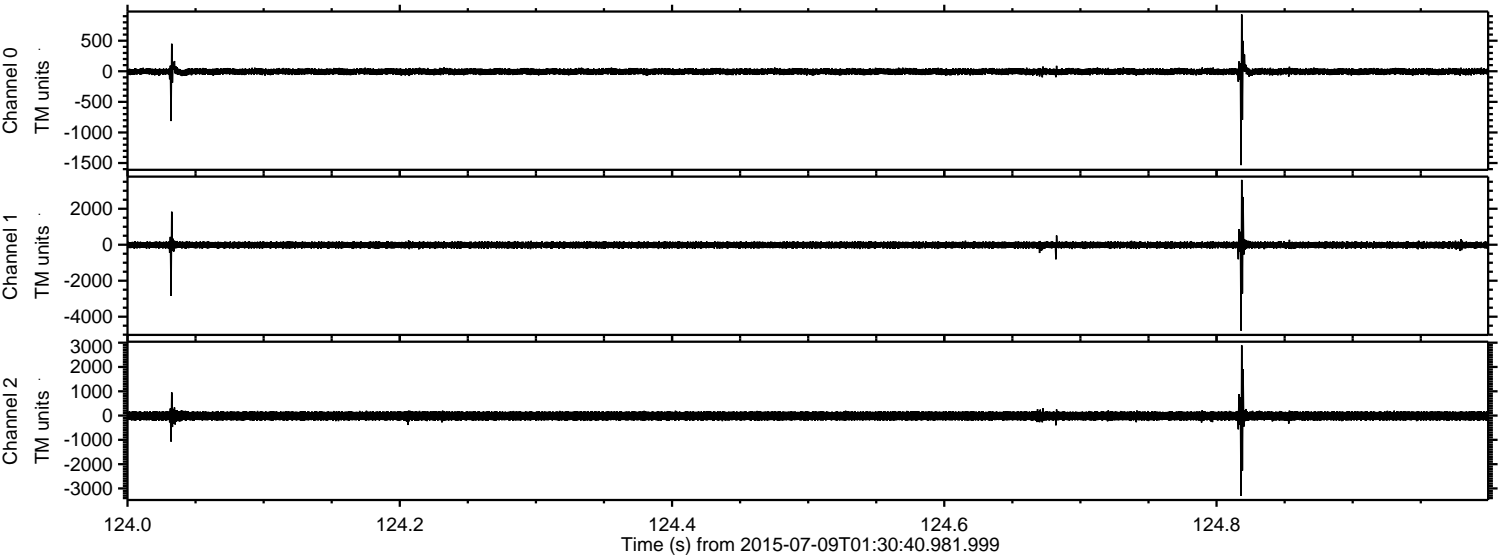

ELMAVAN 3D WAVEFORMS (Measured data sampled at 50 kHz) 51000 packets of 144 samples from 2015-07-09T01:30:40.981.999. Part 115/147

Processed Thu Jul 9 03:36:58 2015 by ELM ver.2012-10-06 from 001__elm20150709_013039__dat00.bin

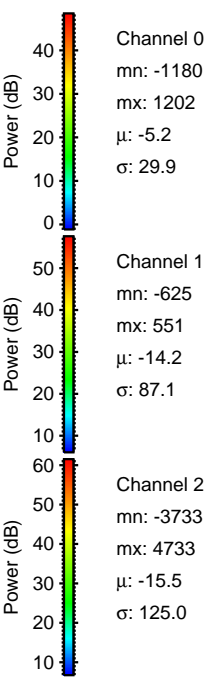
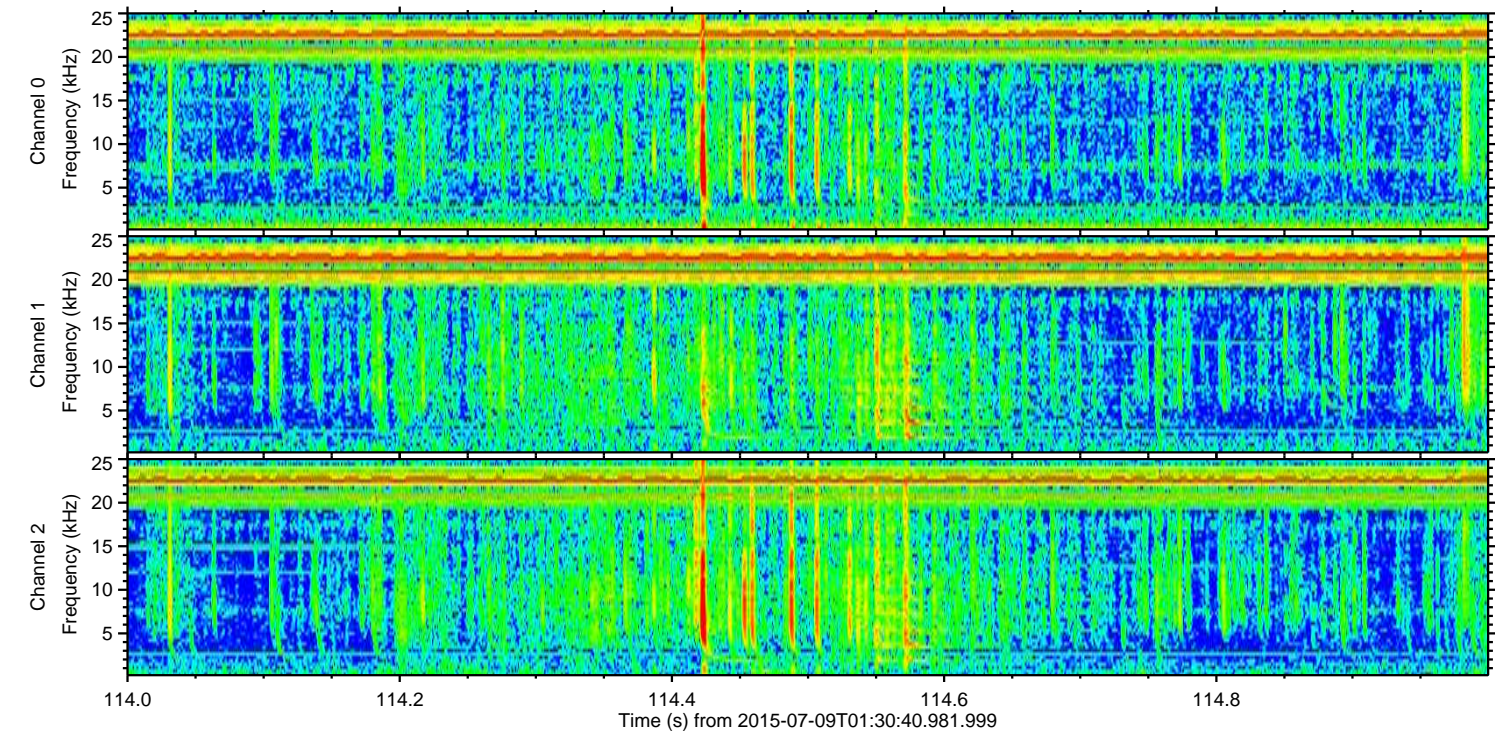
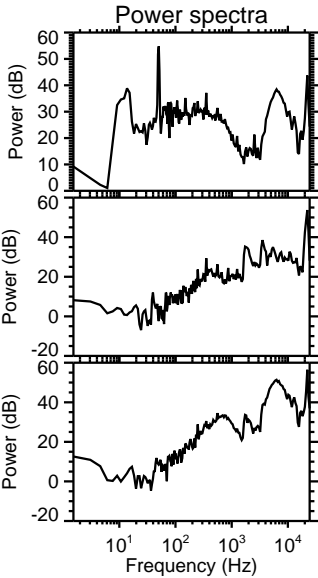
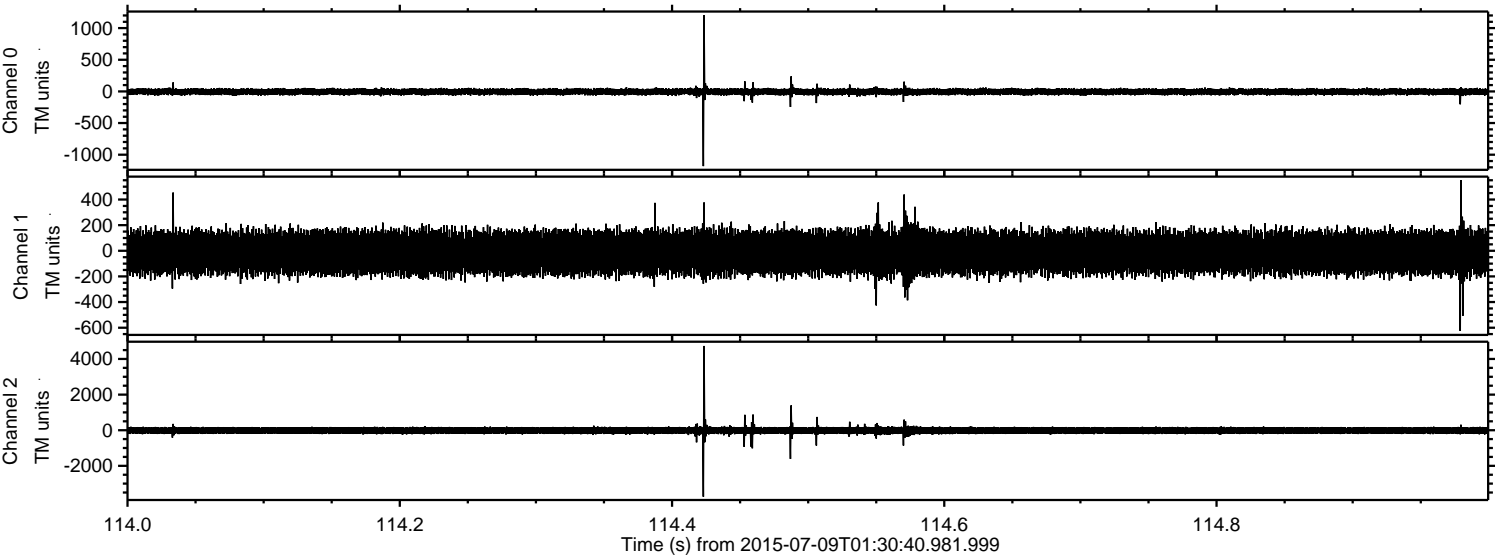

ELMAVAN 3D WAVEFORMS (Measured data sampled at 50 kHz) 51000 packets of 144 samples from 2015-07-09T01:30:40.981.999. Part 126/147

Processed Thu Jul 9 03:36:59 2015 by ELM ver.2012-10-06 from 001__elm20150709_013039__dat00.bin

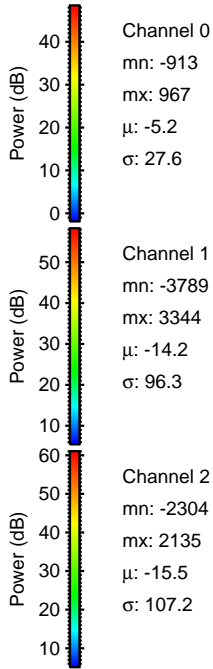
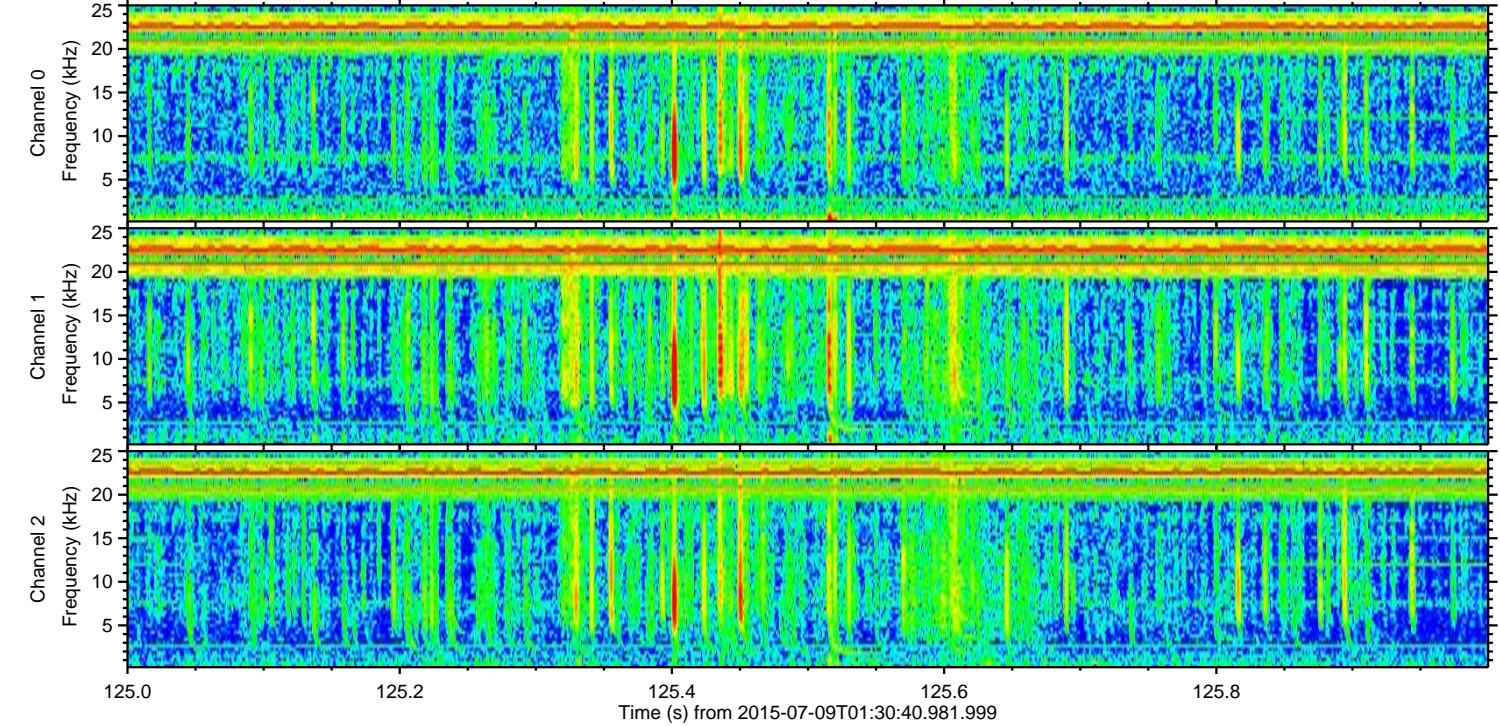
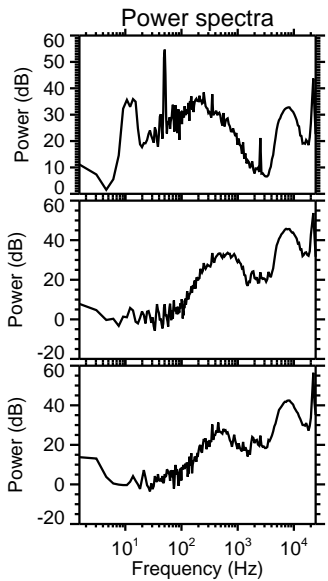
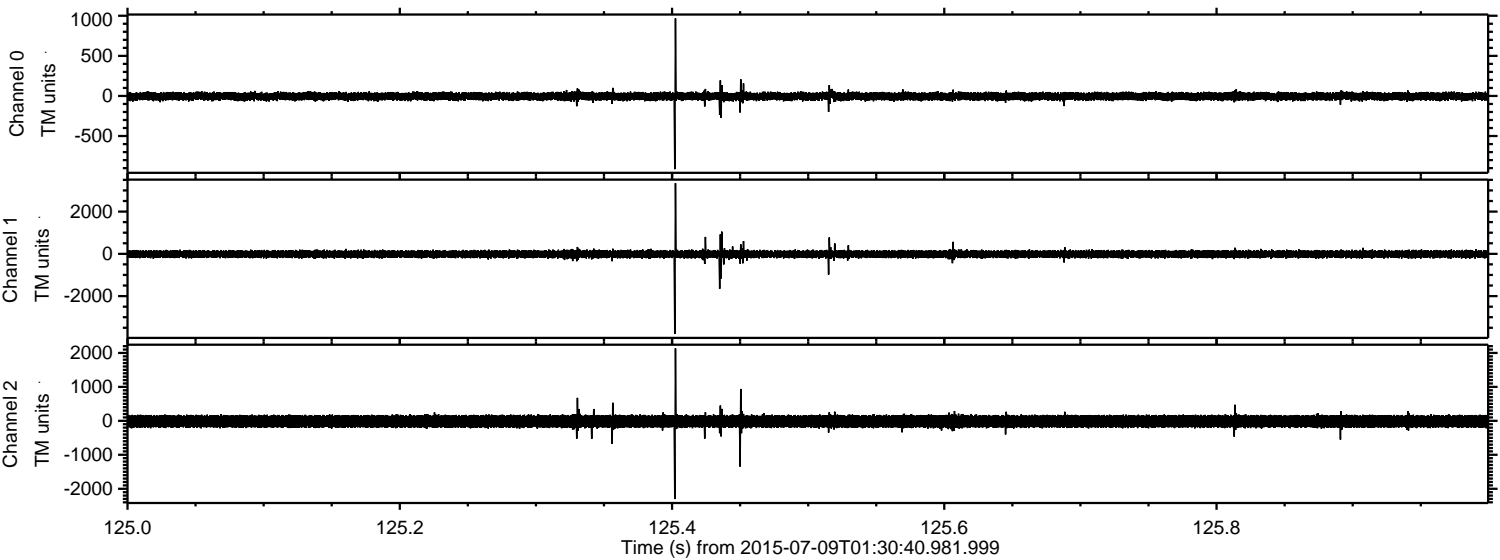

Processed Thu Jul 9 03:37:00 2015 by ELM ver.2012-10-06 from 001__elm20150709_013039__dat00.bin

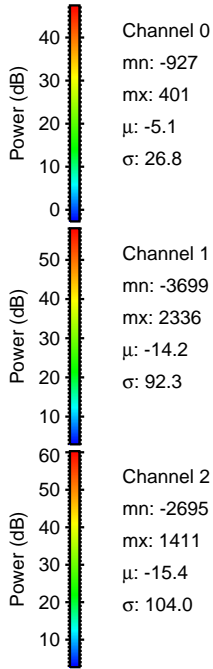
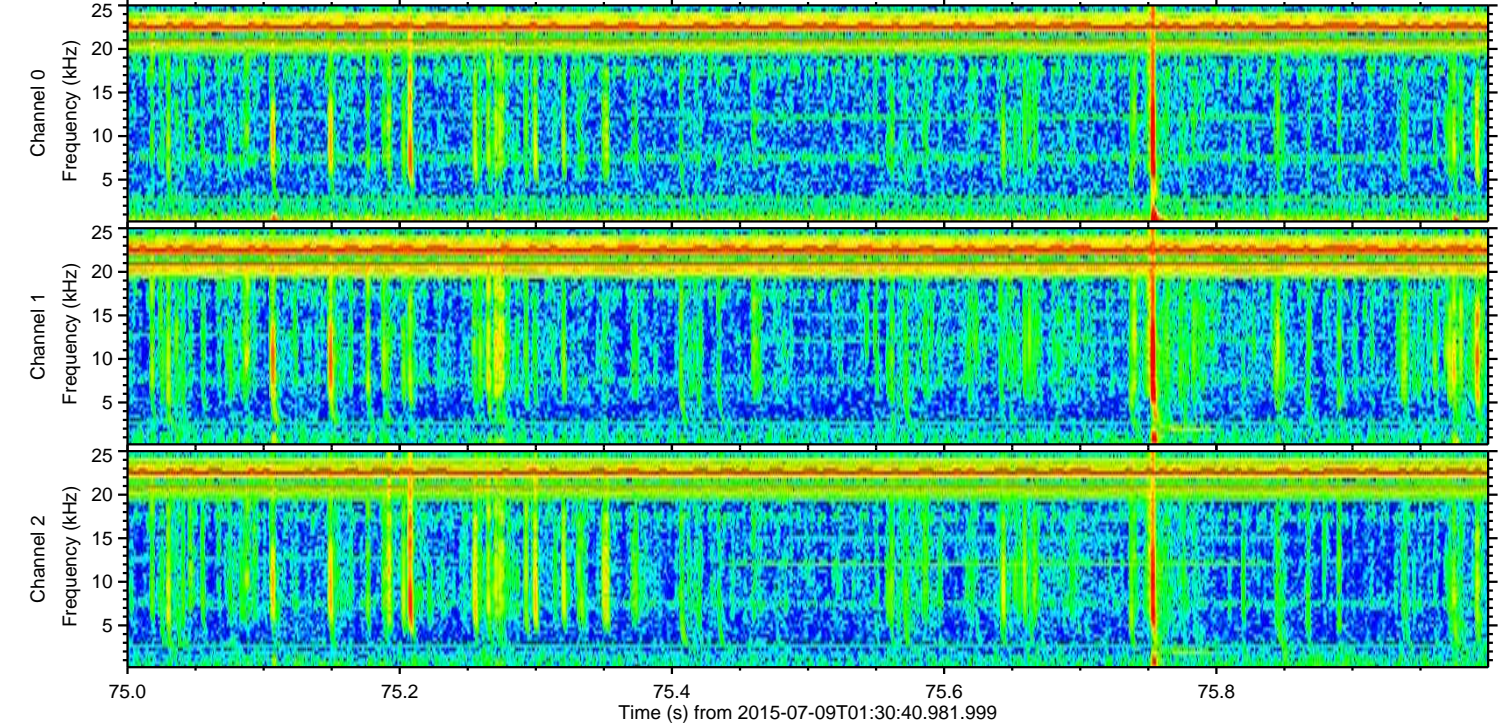
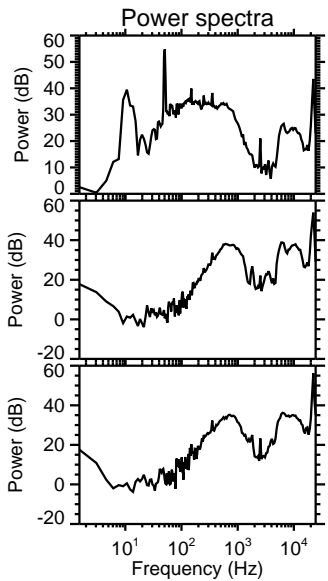
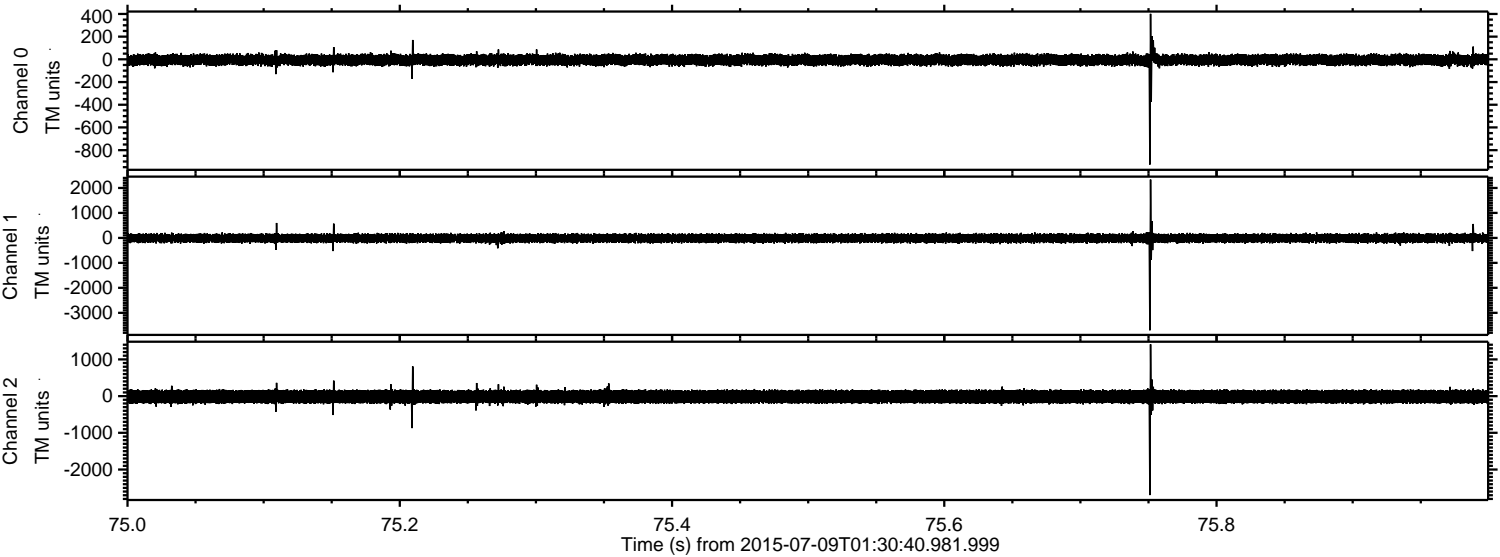

Channel 0
mn: -927
mx: 401
 μ : -5.1
 σ : 26.8

Channel 1
mn: -3699
mx: 2336
 μ : -14.2
 σ : 92.3

Channel 2
mn: -2695
mx: 1411
 μ : -15.4
 σ : 104.0

Processed Thu Jul 9 03:37:01 2015 by ELM ver.2012-10-06 from 001__elm20150709_013039__dat00.bin

