

ELMAVAN 3D WAVEFORMS (Measured data sampled at 50 kHz) 51000 packets of 144 samples from 2015-07-09T01:15:40.364.999.

Processed Thu Jul 9 03:21:45 2015 by ELM ver.2012-10-06 from 001__elm20150709_011539__dat00.bin

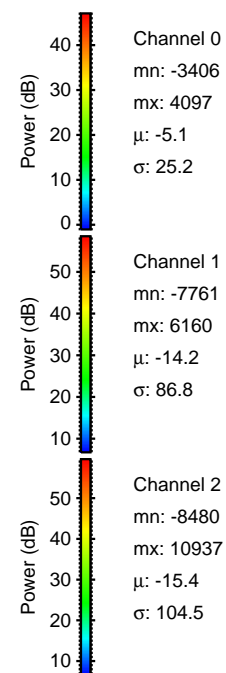
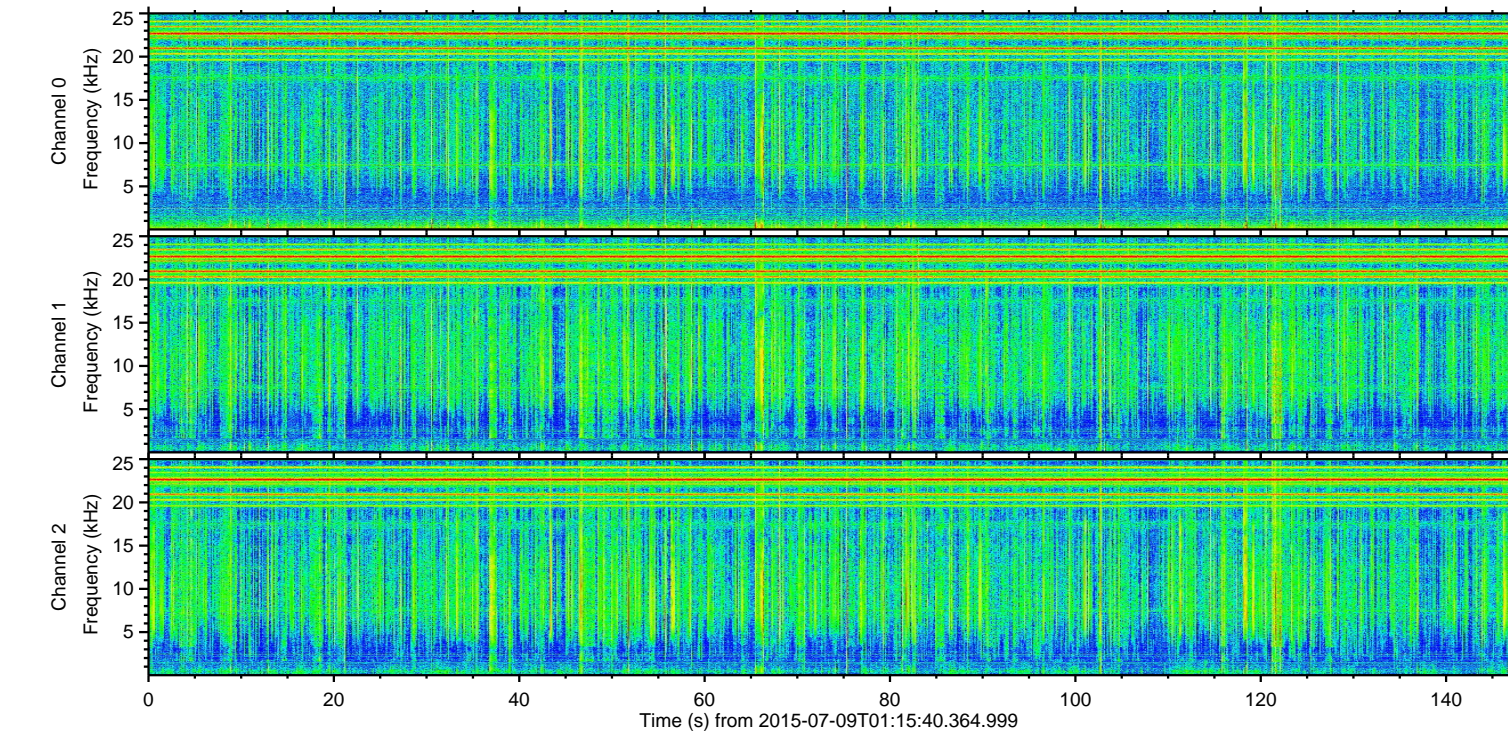
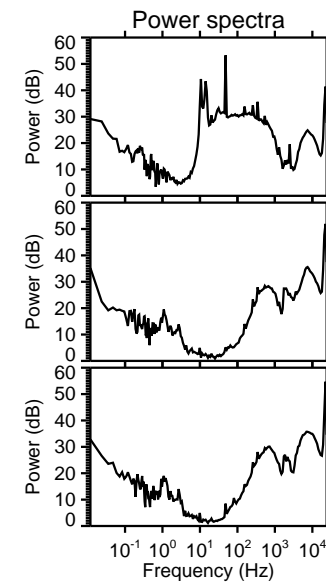
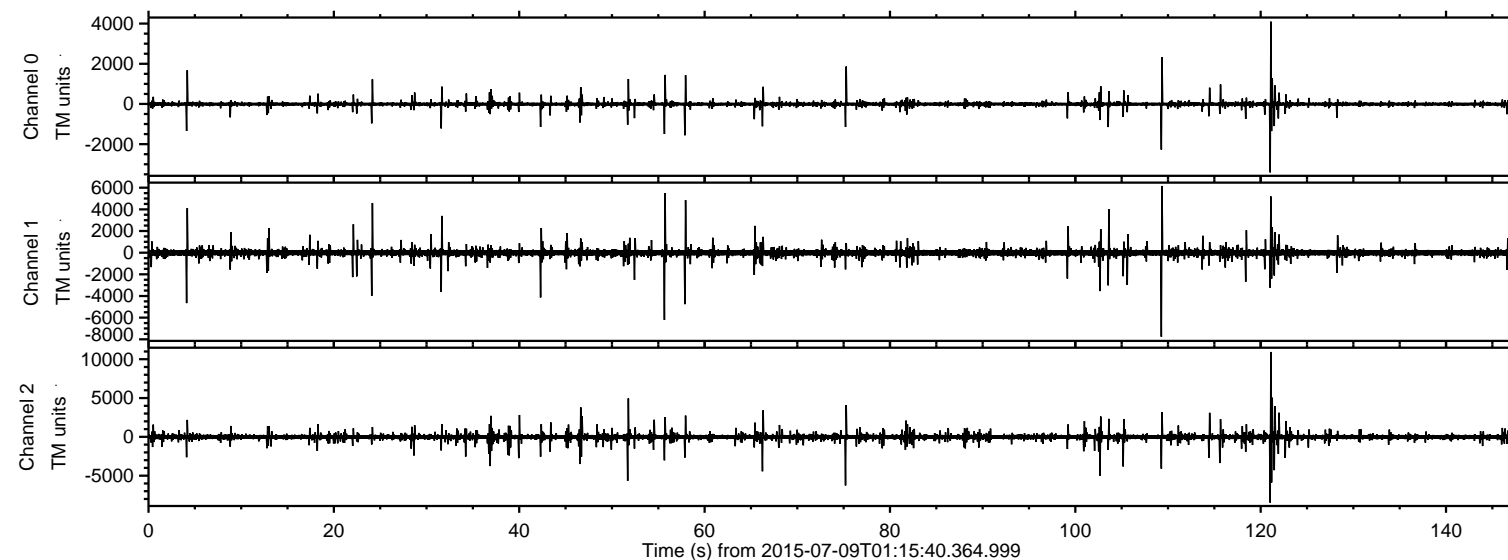

ELMAVAN 3D WAVEFORMS (Measured data sampled at 50 kHz) 51000 packets of 144 samples from 2015-07-09T01:15:40.364.999. Part 122/147

Processed Thu Jul 9 03:22:00 2015 by ELM ver.2012-10-06 from 001__elm20150709_011539__dat00.bin

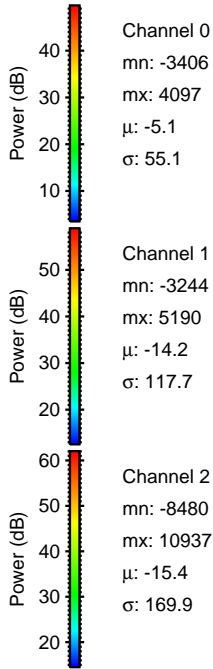
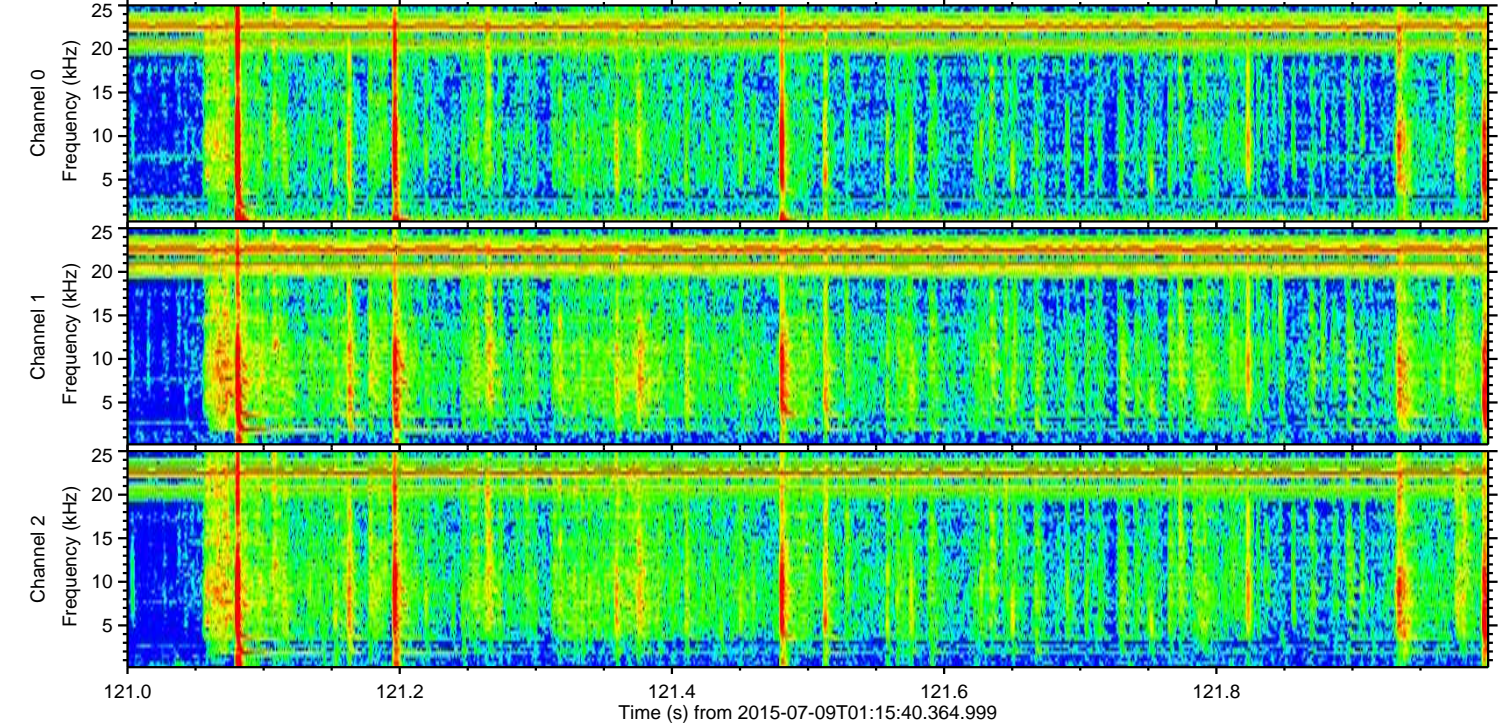
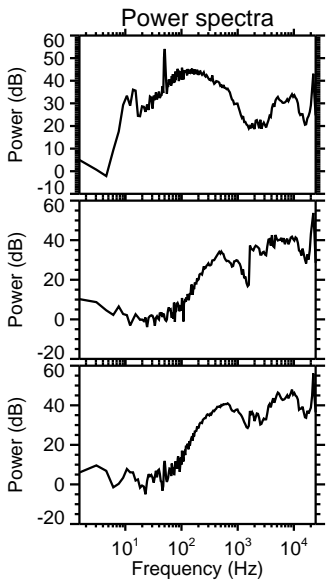
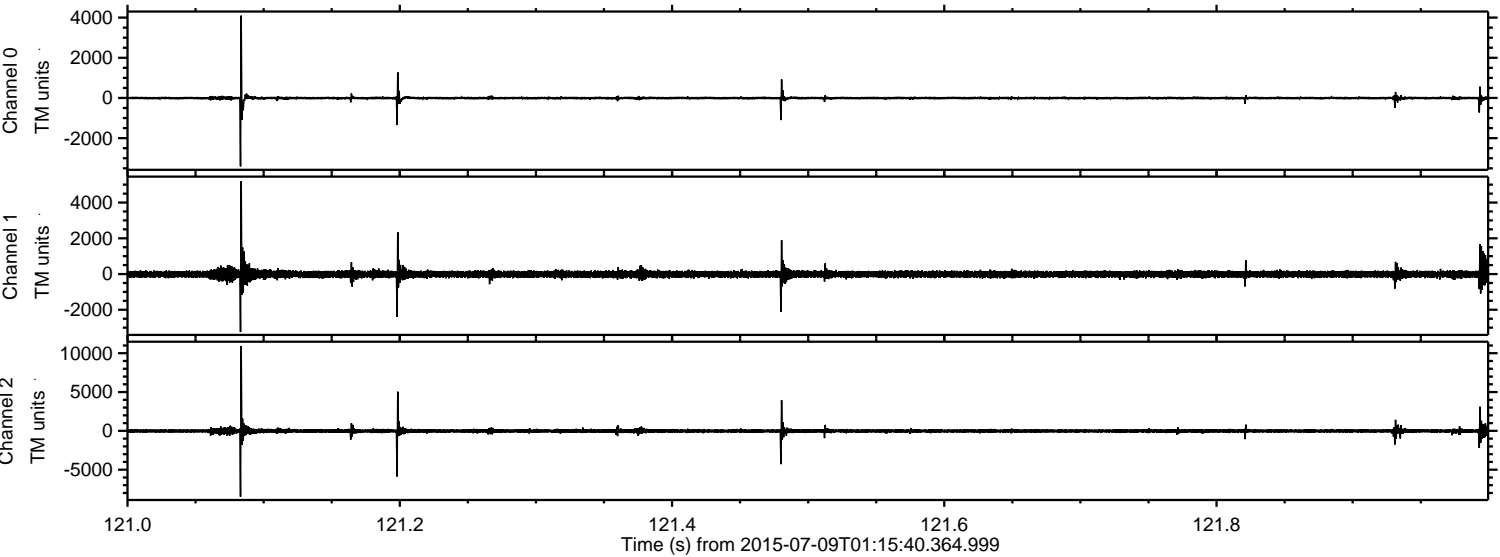

ELMAVAN 3D WAVEFORMS (Measured data sampled at 50 kHz) 51000 packets of 144 samples from 2015-07-09T01:15:40.364.999. Part 110/147

Processed Thu Jul 9 03:22:01 2015 by ELM ver.2012-10-06 from 001__elm20150709_011539__dat00.bin

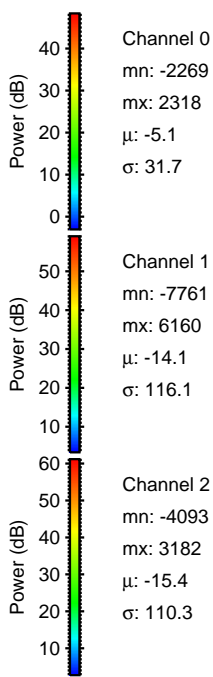
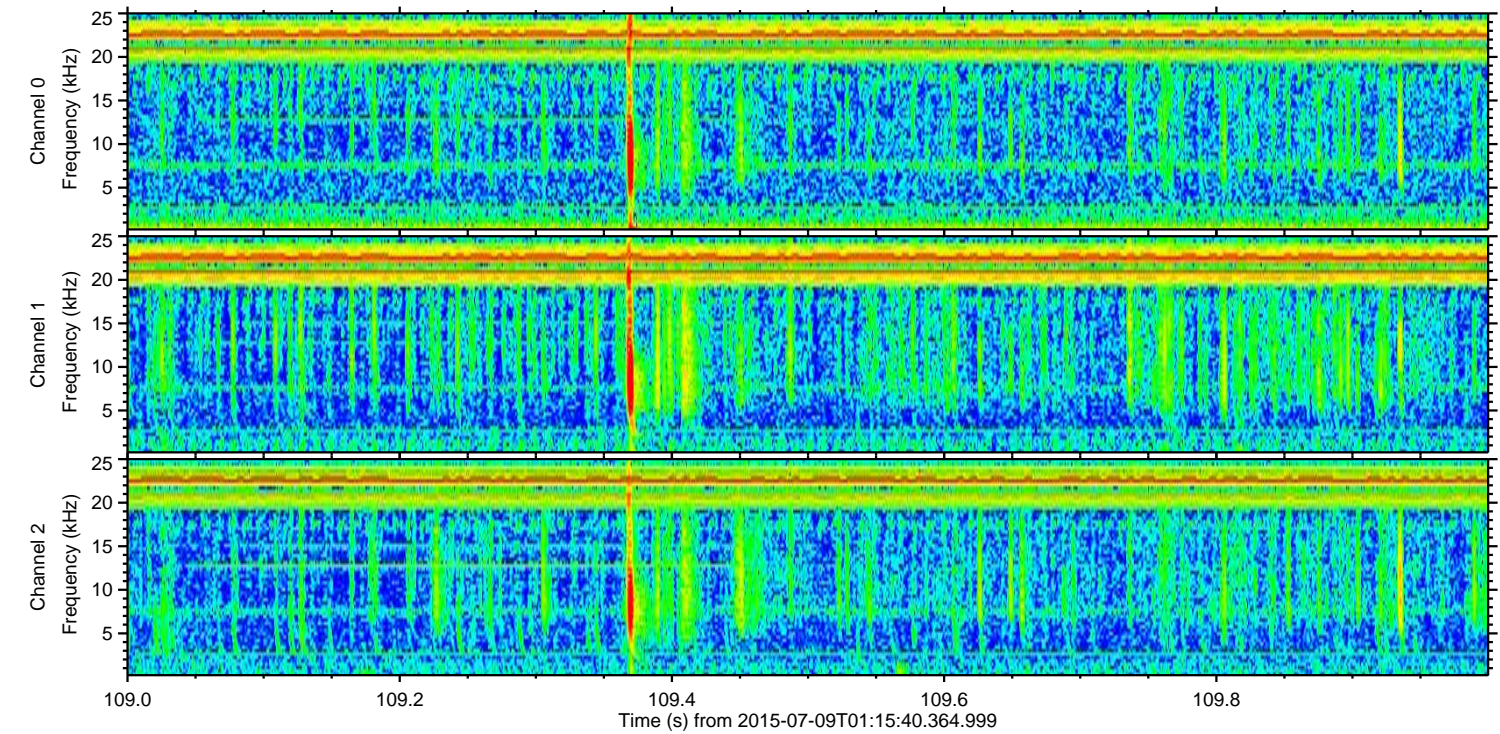
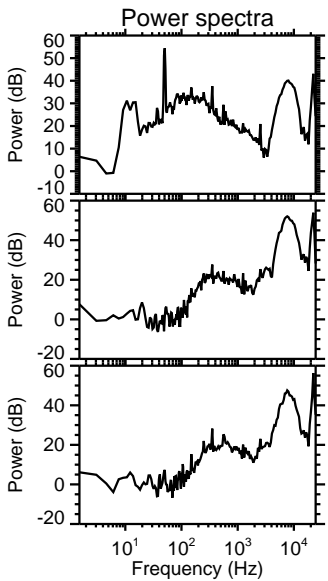
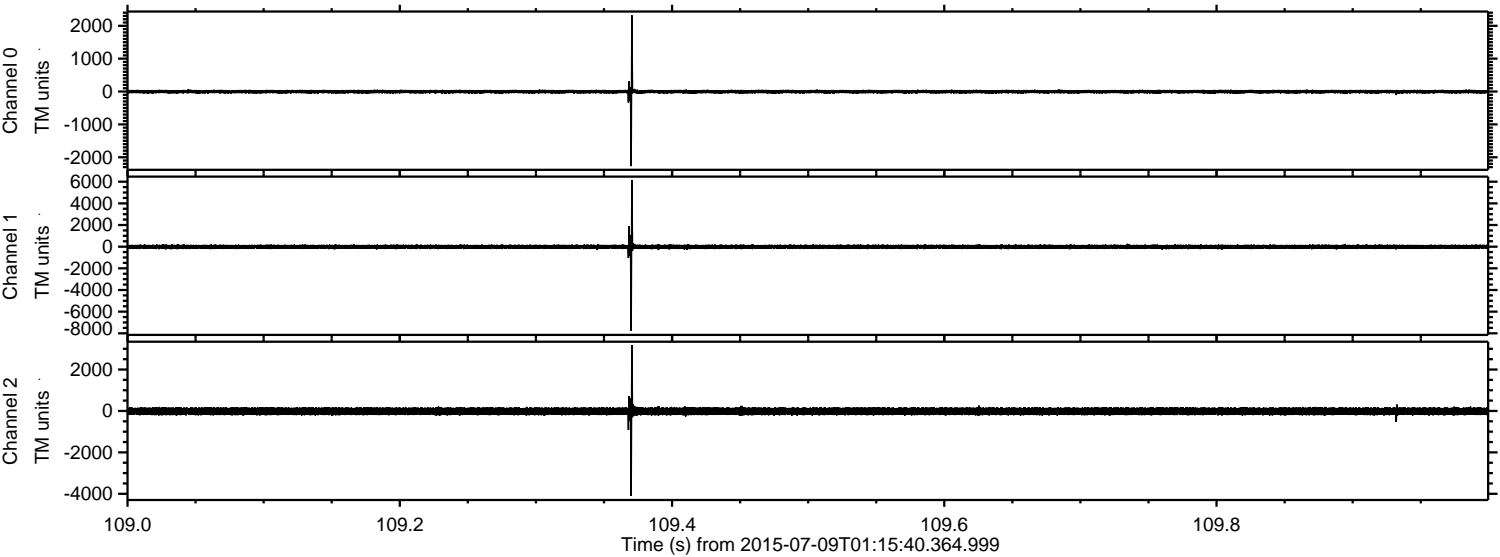

Channel 0
mn: -2269
mx: 2318
 μ : -5.1
 σ : 31.7

Channel 1
mn: -7761
mx: 6160
 μ : -14.1
 σ : 116.1

Channel 2
mn: -4093
mx: 3182
 μ : -15.4
 σ : 110.3

Processed Thu Jul 9 03:22:03 2015 by ELM ver.2012-10-06 from 001__elm20150709_011539__dat00.bin

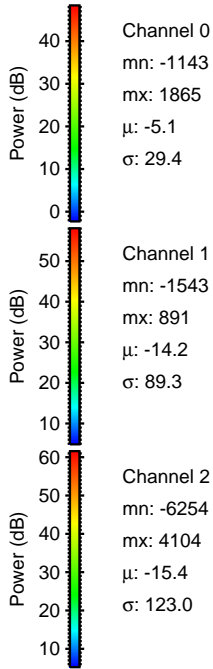
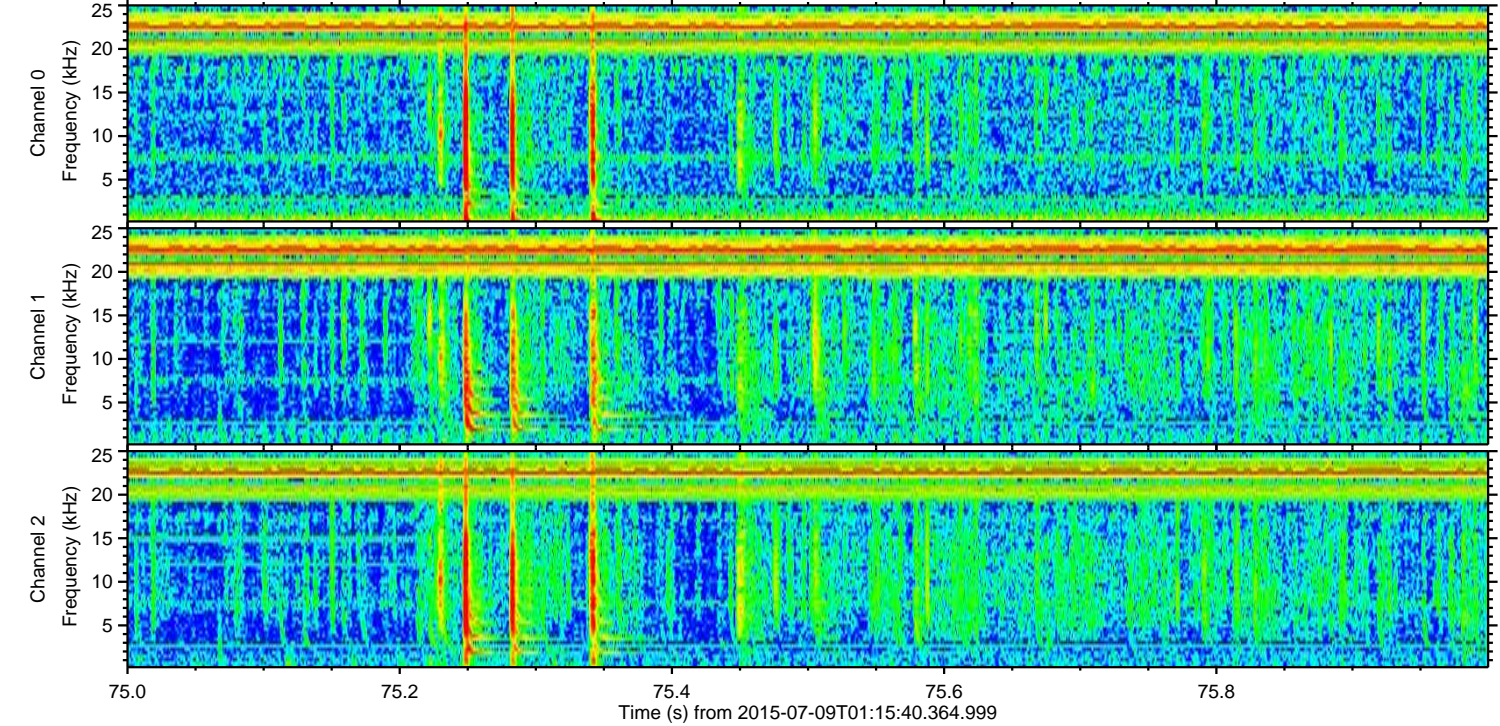
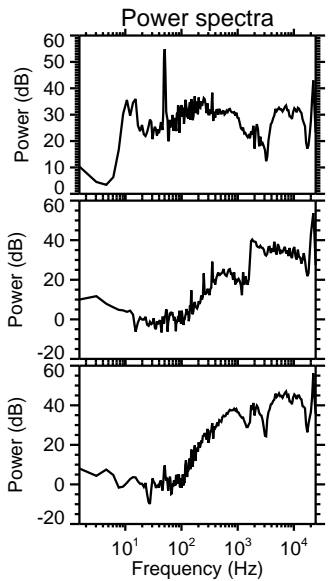
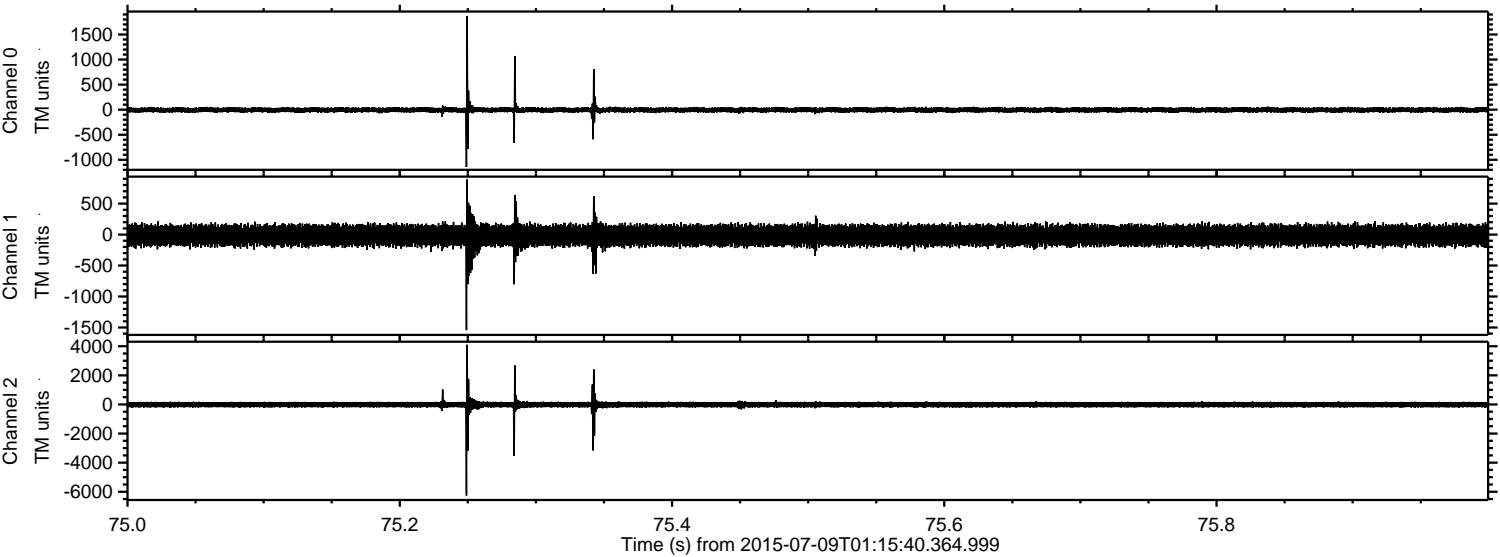

Channel 0
mn: -1143
mx: 1865
 μ : -5.1
 σ : 29.4

Channel 1
mn: -1543
mx: 891
 μ : -14.2
 σ : 89.3

Channel 2
mn: -6254
mx: 4104
 μ : -15.4
 σ : 123.0

Processed Thu Jul 9 03:22:04 2015 by ELM ver.2012-10-06 from 001__elm20150709_011539__dat00.bin

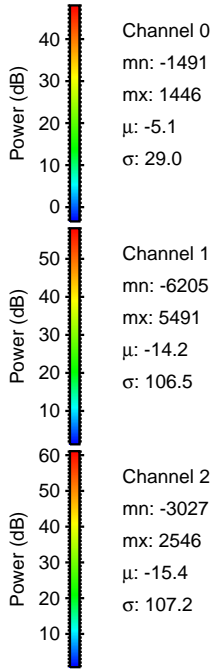
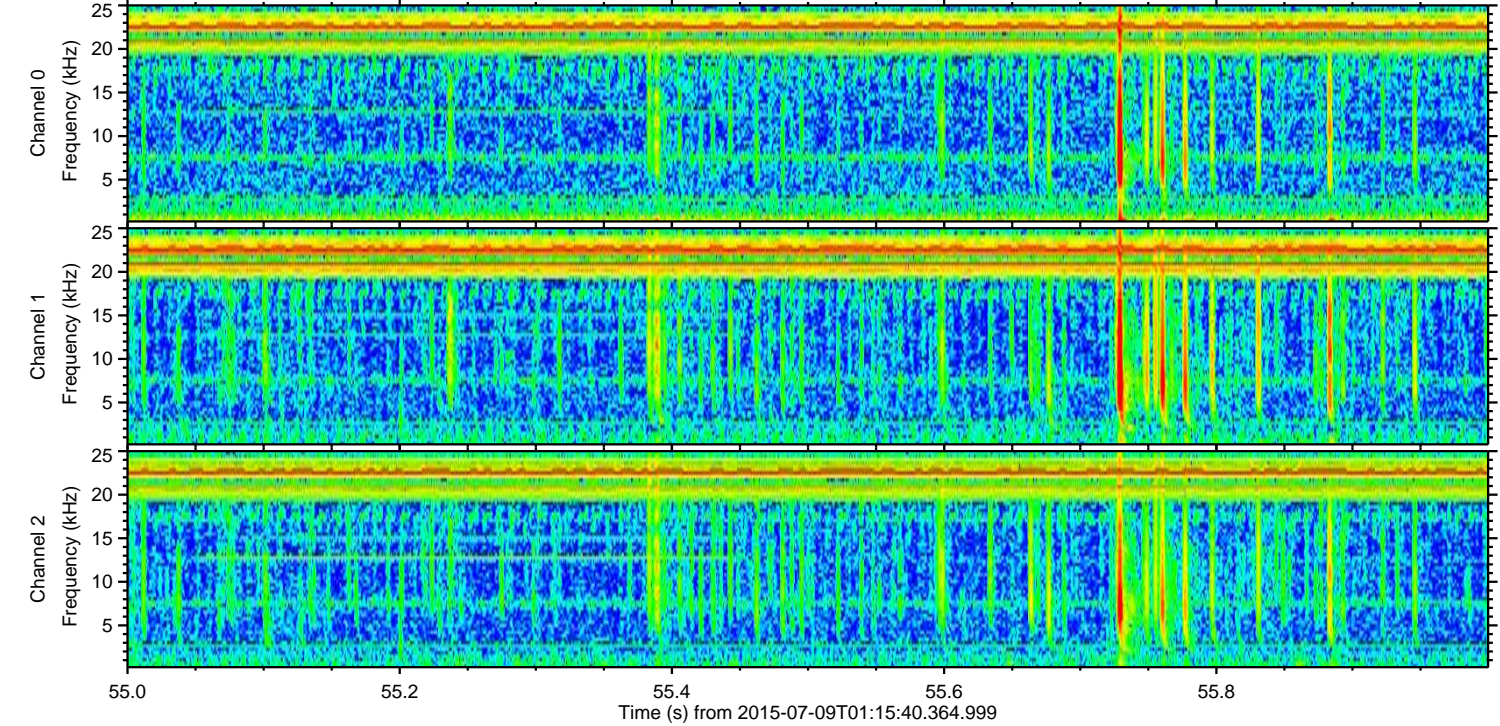
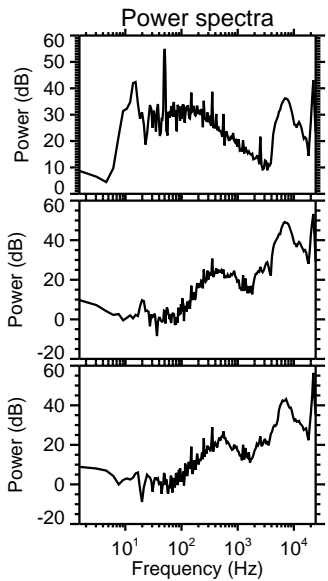
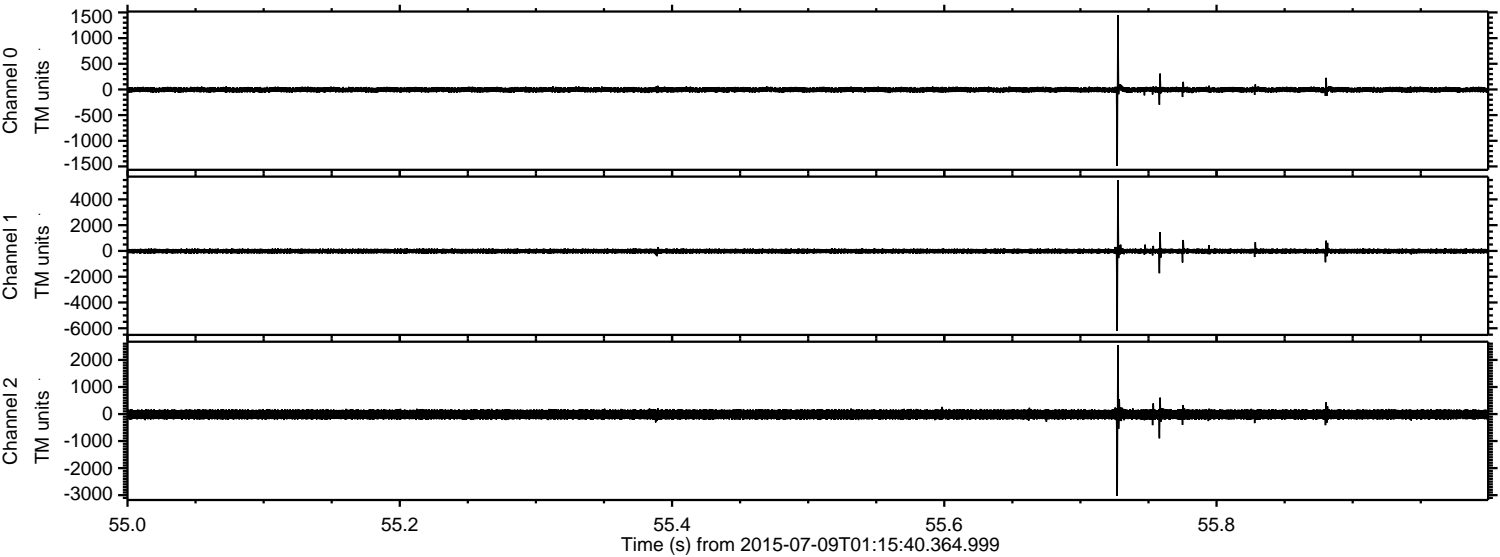

Channel 0
mn: -1491
mx: 1446
 μ : -5.1
 σ : 29.0

Channel 1
mn: -6205
mx: 5491
 μ : -14.2
 σ : 106.5

Channel 2
mn: -3027
mx: 2546
 μ : -15.4
 σ : 107.2

Processed Thu Jul 9 03:22:05 2015 by ELM ver.2012-10-06 from 001__elm20150709_011539__dat00.bin

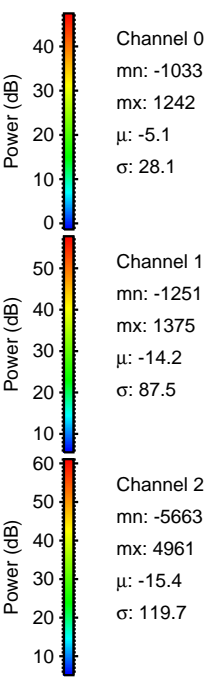
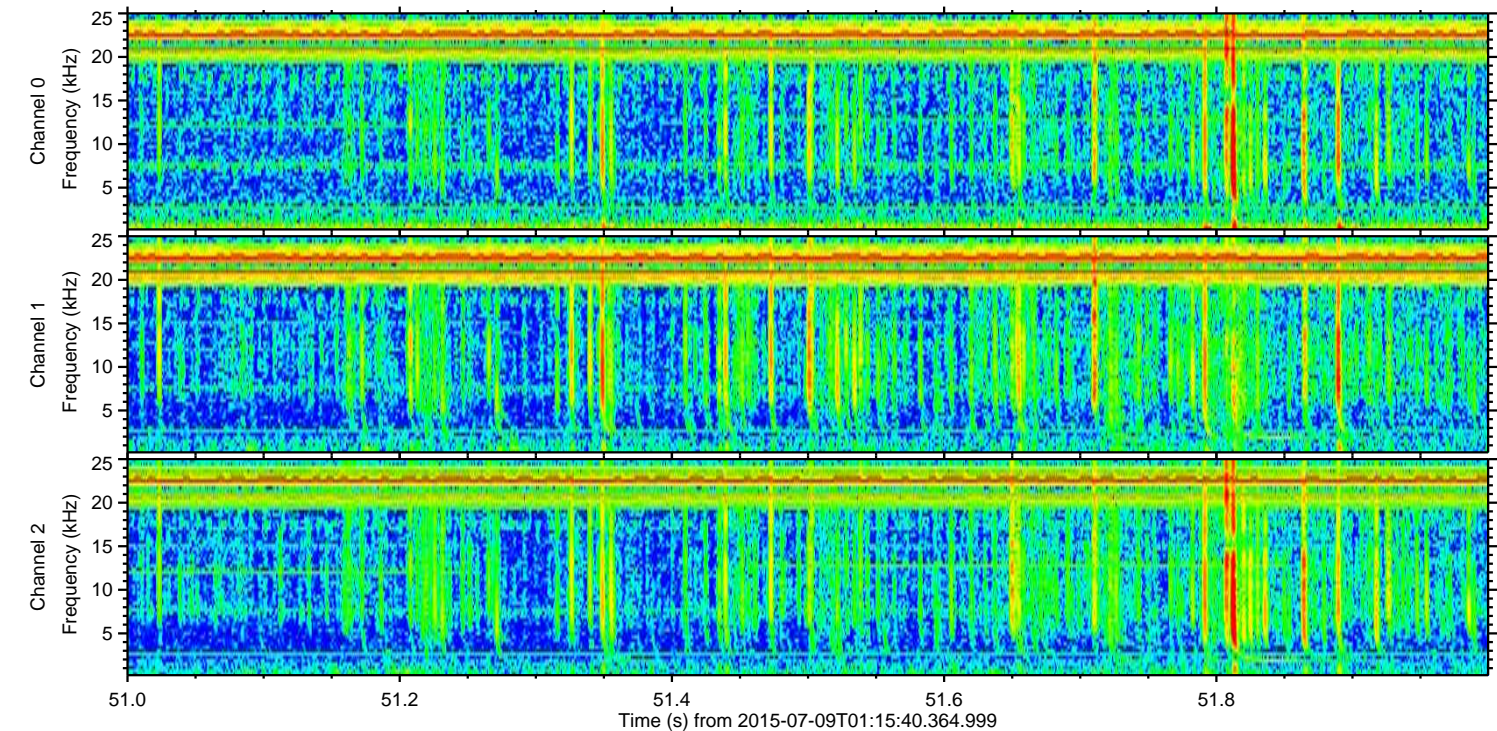
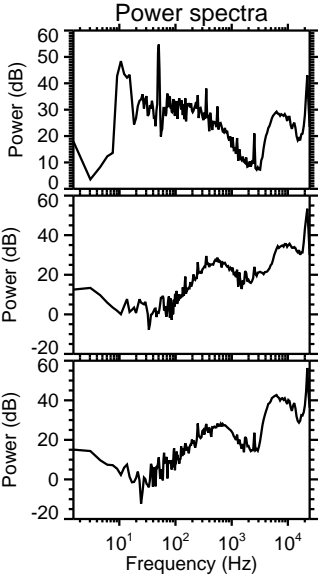
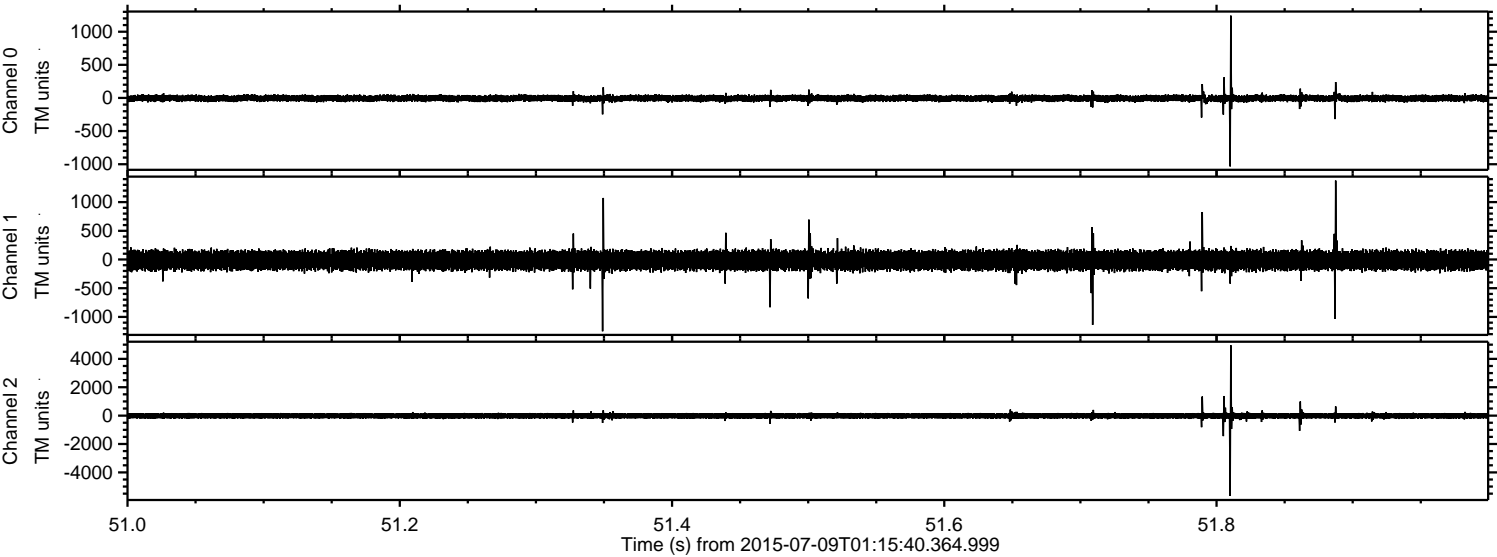

Processed Thu Jul 9 03:22:06 2015 by ELM ver.2012-10-06 from 001__elm20150709_011539__dat00.bin

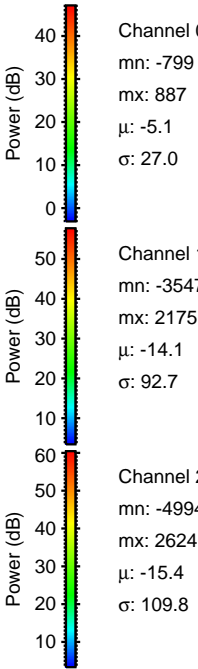
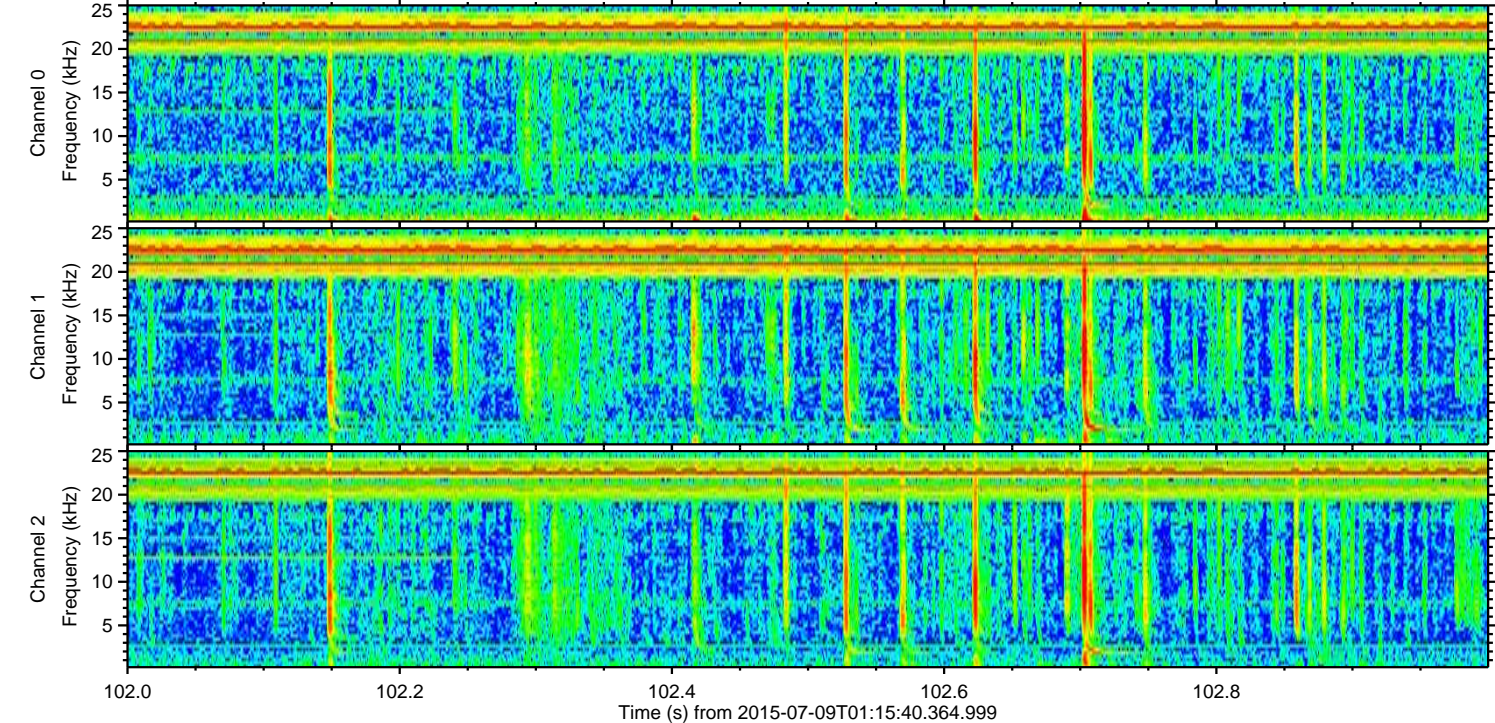
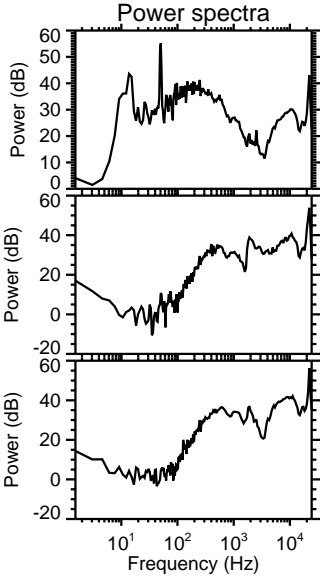
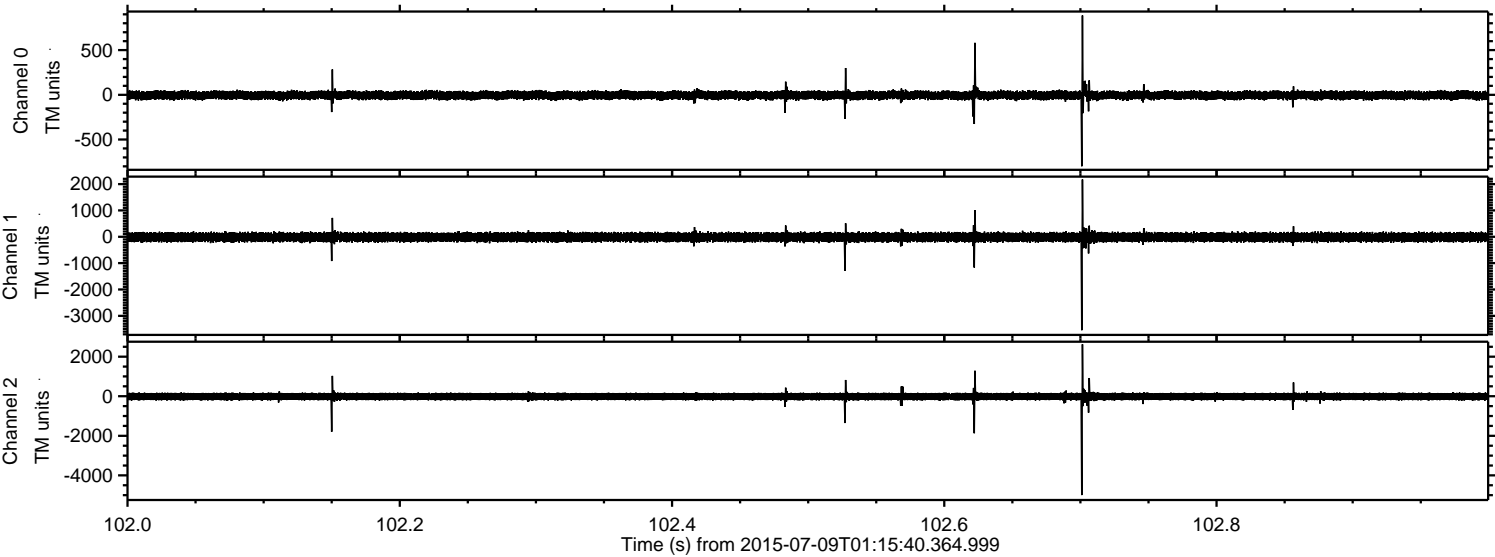

Channel 0
mn: -799
mx: 887
 μ : -5.1
 σ : 27.0

Channel 1
mn: -3547
mx: 2175
 μ : -14.1
 σ : 92.7

Channel 2
mn: -4994
mx: 2624
 μ : -15.4
 σ : 109.8

Processed Thu Jul 9 03:22:07 2015 by ELM ver.2012-10-06 from 001__elm20150709_011539__dat00.bin

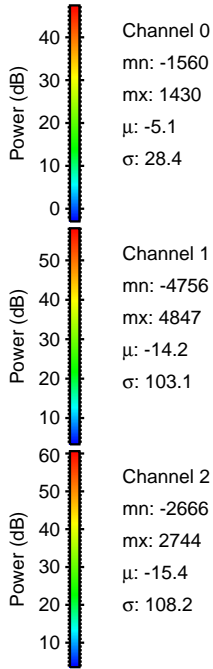
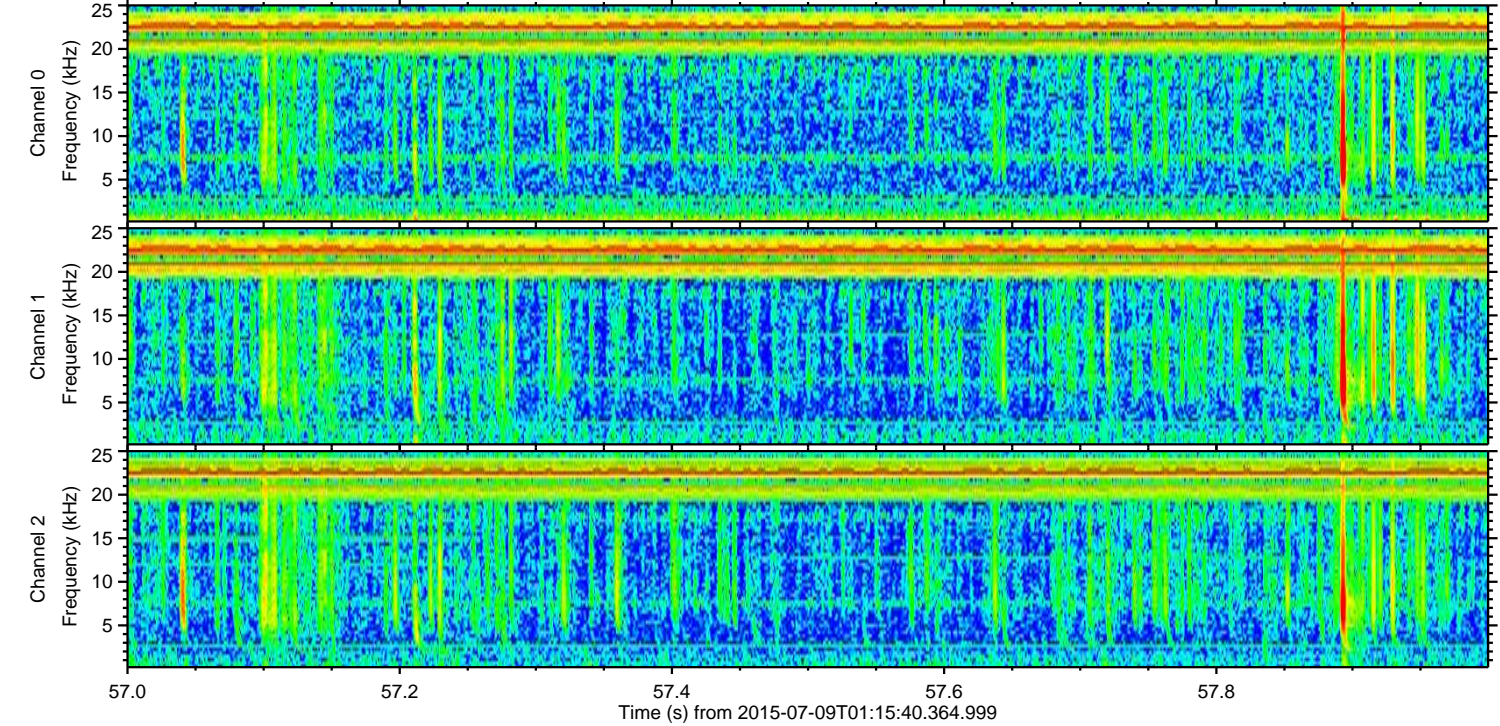
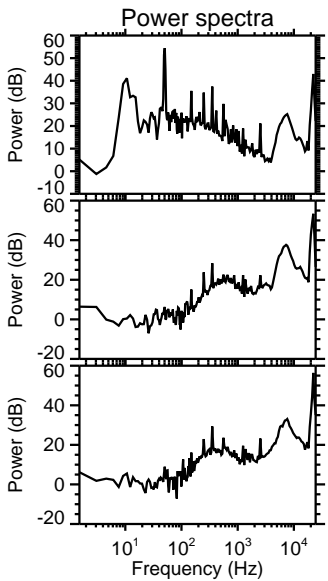
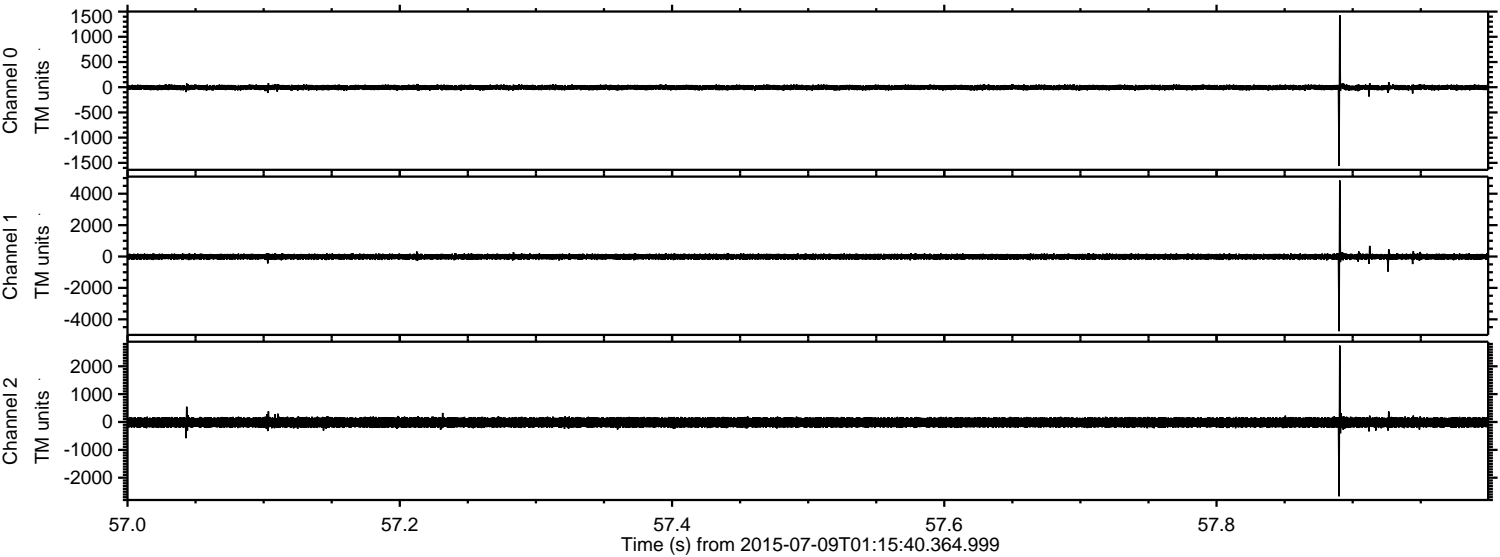

Processed Thu Jul 9 03:22:08 2015 by ELM ver.2012-10-06 from 001__elm20150709_011539__dat00.bin

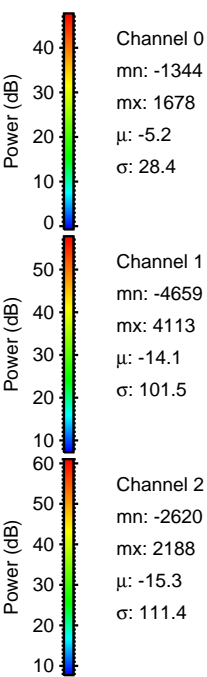
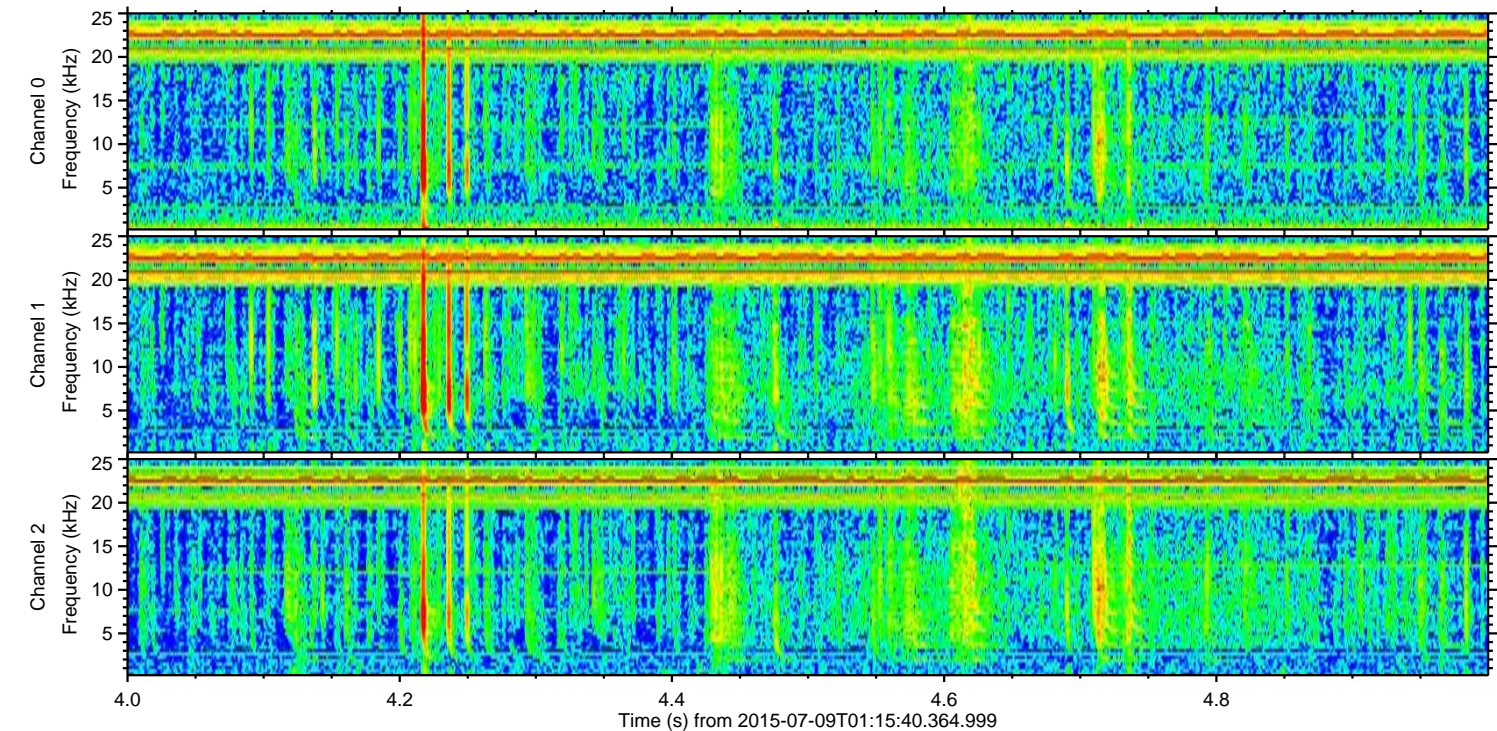
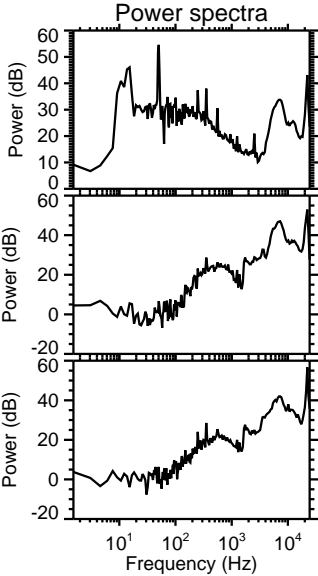
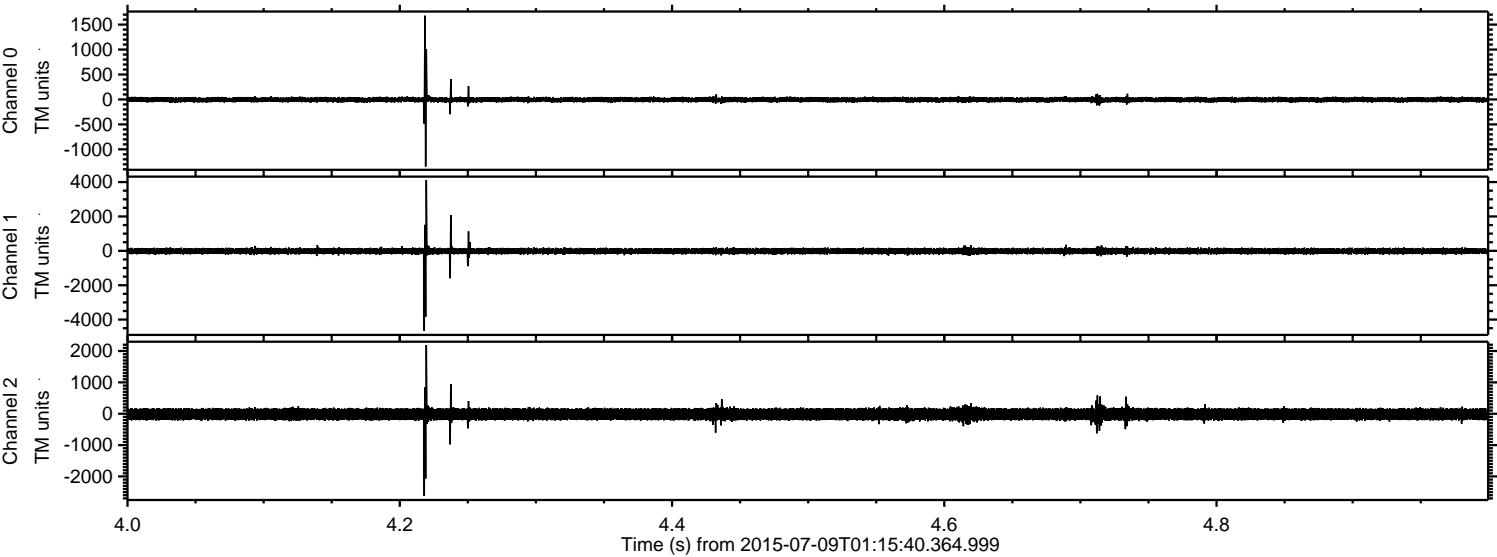

Processed Thu Jul 9 03:22:09 2015 by ELM ver.2012-10-06 from 001__elm20150709_011539__dat00.bin

