

ELMAVAN 3D WAVEFORMS (Measured data sampled at 50 kHz) 51000 packets of 144 samples from 2015-07-09T00:35:38.680.999.

Processed Thu Jul 9 02:42:06 2015 by ELM ver.2012-10-06 from 001\_\_elm20150709\_003537\_\_dat00.bin

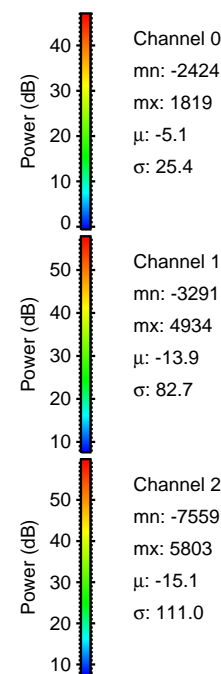

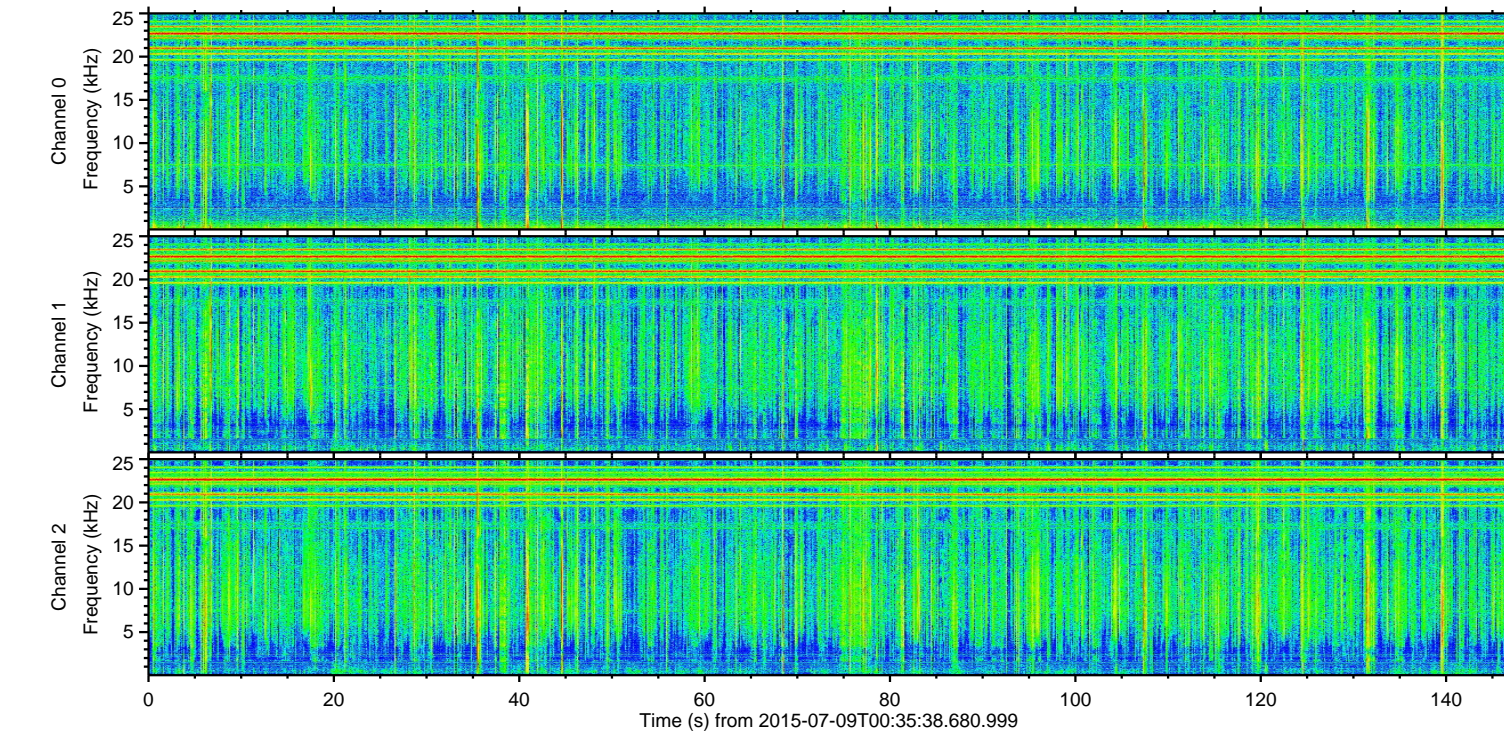
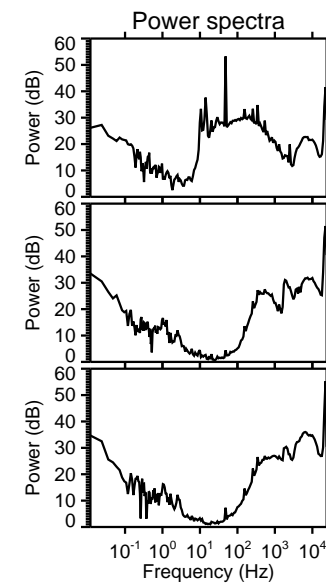
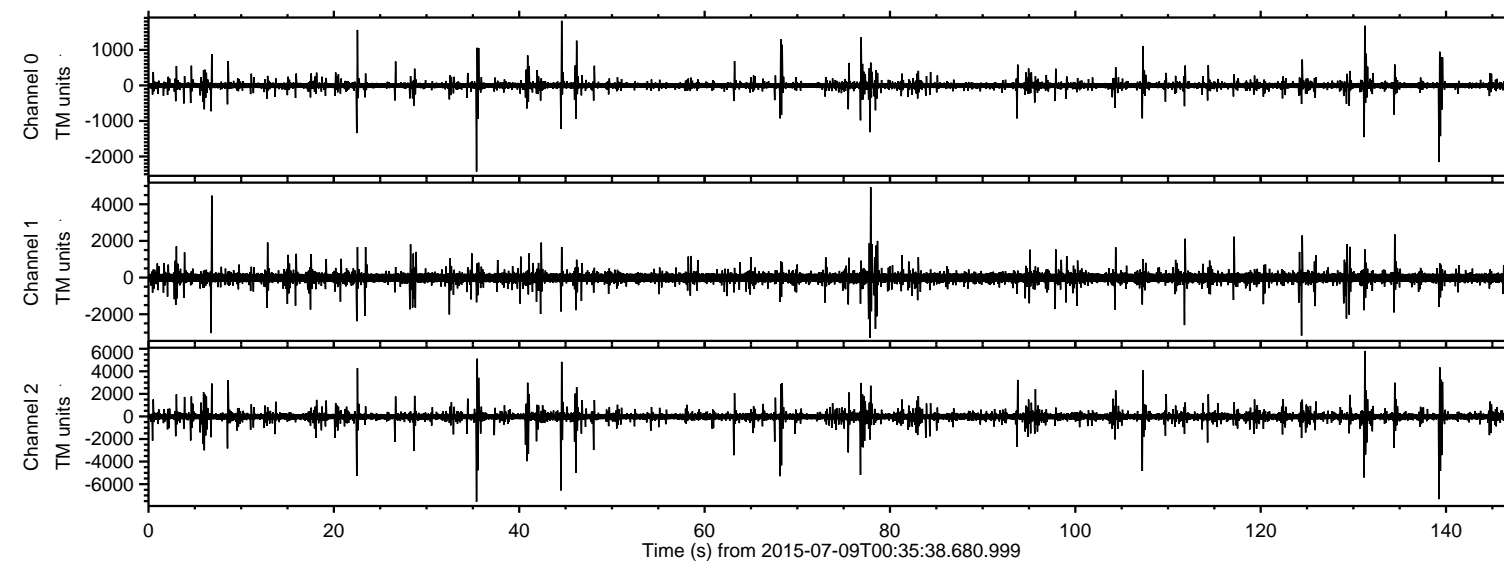

ELMAVAN 3D WAVEFORMS (Measured data sampled at 50 kHz) 51000 packets of 144 samples from 2015-07-09T00:35:38.680.999. Part 36/147

Processed Thu Jul 9 02:42:22 2015 by ELM ver.2012-10-06 from 001\_\_elm20150709\_003537\_\_dat00.bin

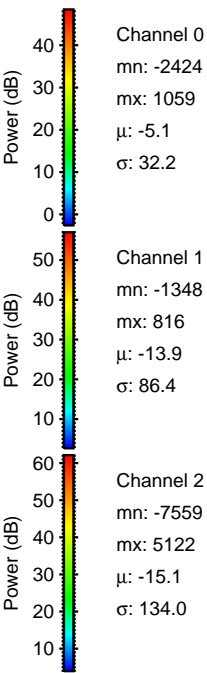
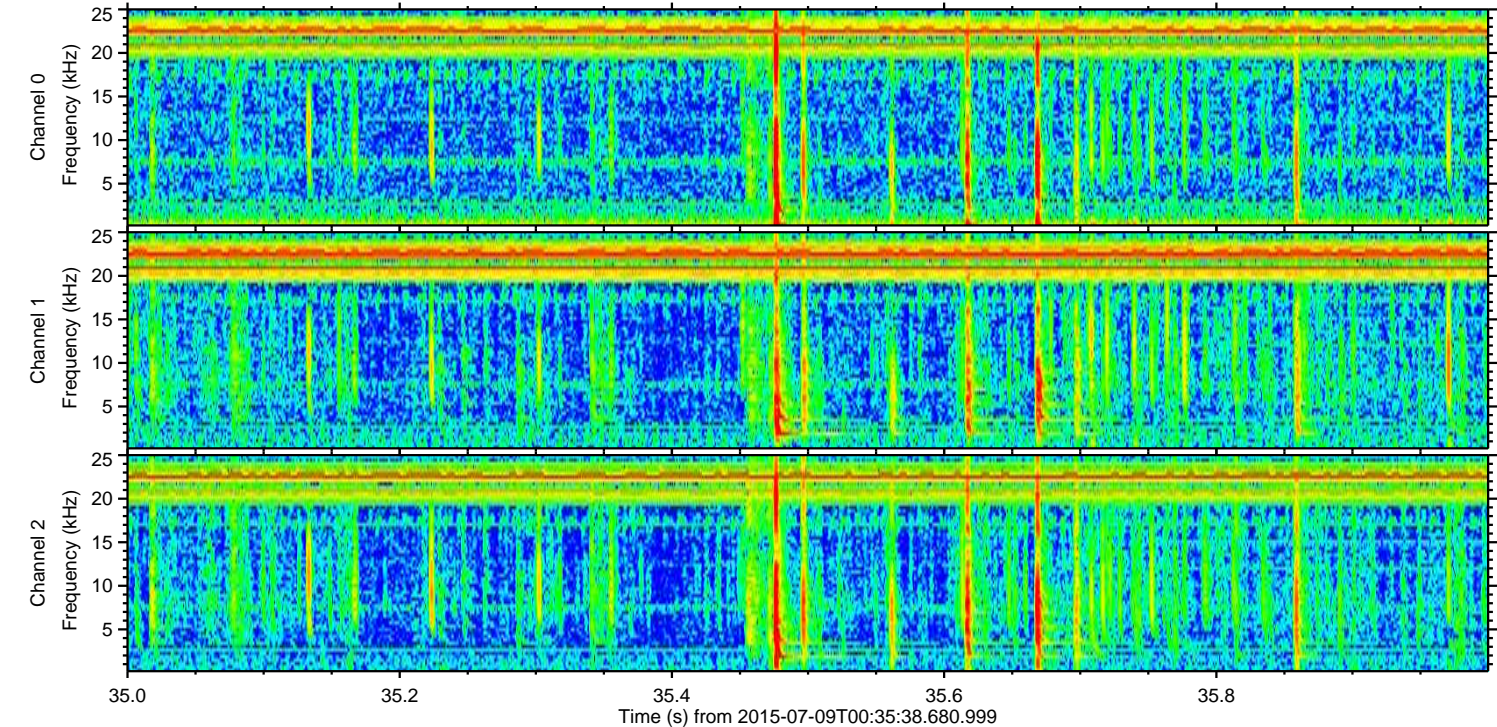
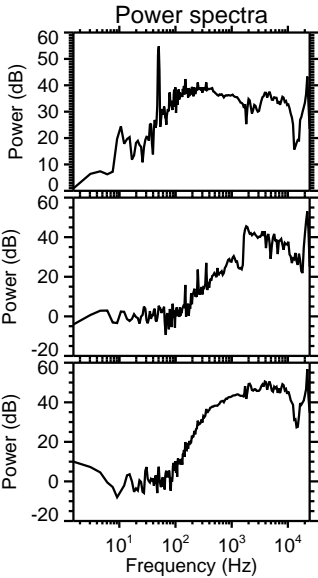
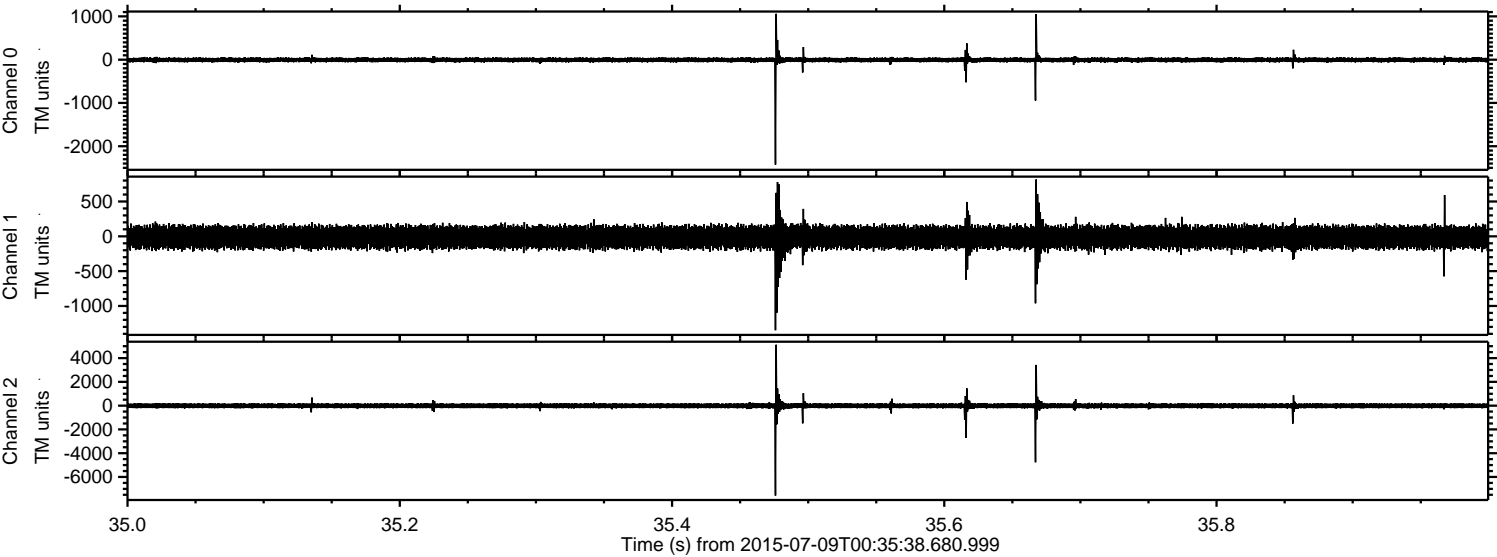



ELMAVAN 3D WAVEFORMS (Measured data sampled at 50 kHz) 51000 packets of 144 samples from 2015-07-09T00:35:38.680.999. Part 140/147

Processed Thu Jul 9 02:42:23 2015 by ELM ver.2012-10-06 from 001\_\_elm20150709\_003537\_\_dat00.bin

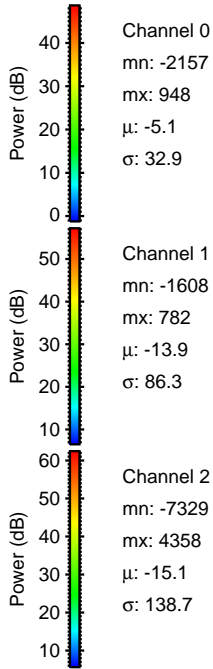
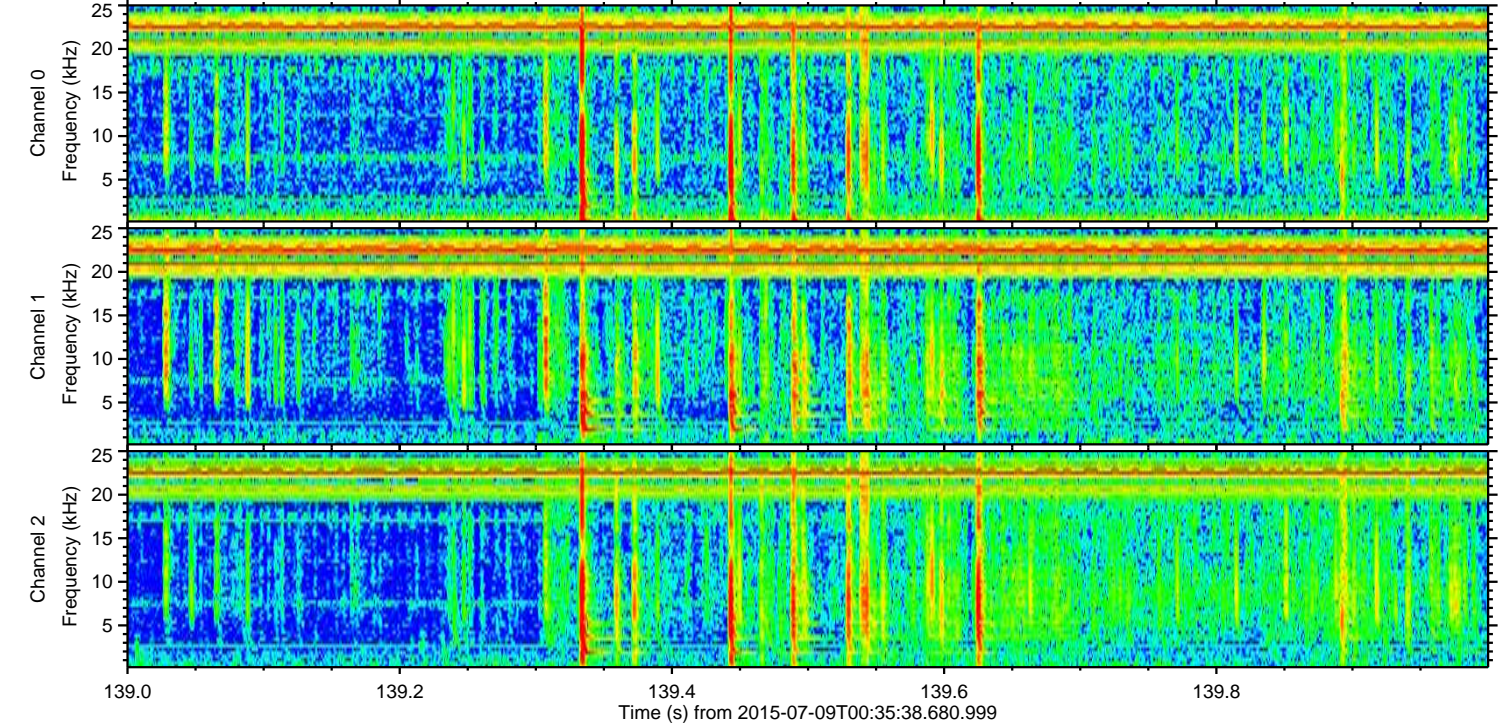
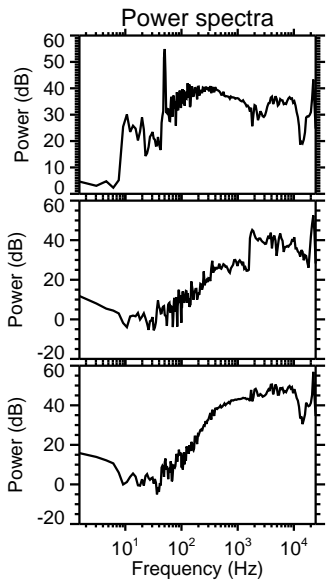
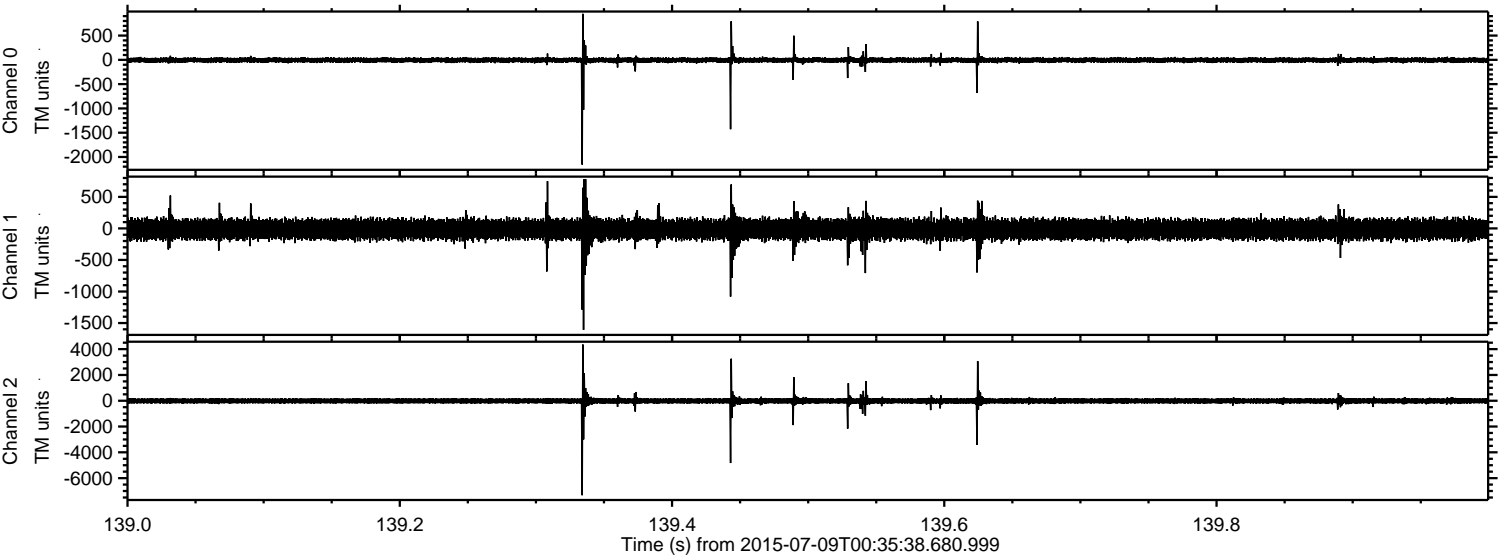



Processed Thu Jul 9 02:42:25 2015 by ELM ver.2012-10-06 from 001\_\_elm20150709\_003537\_\_dat00.bin

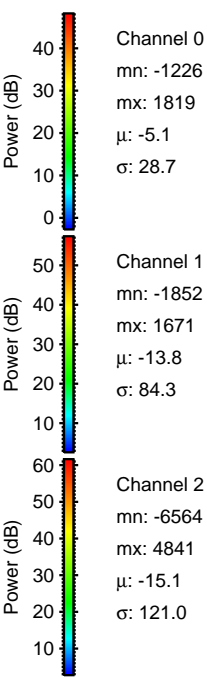
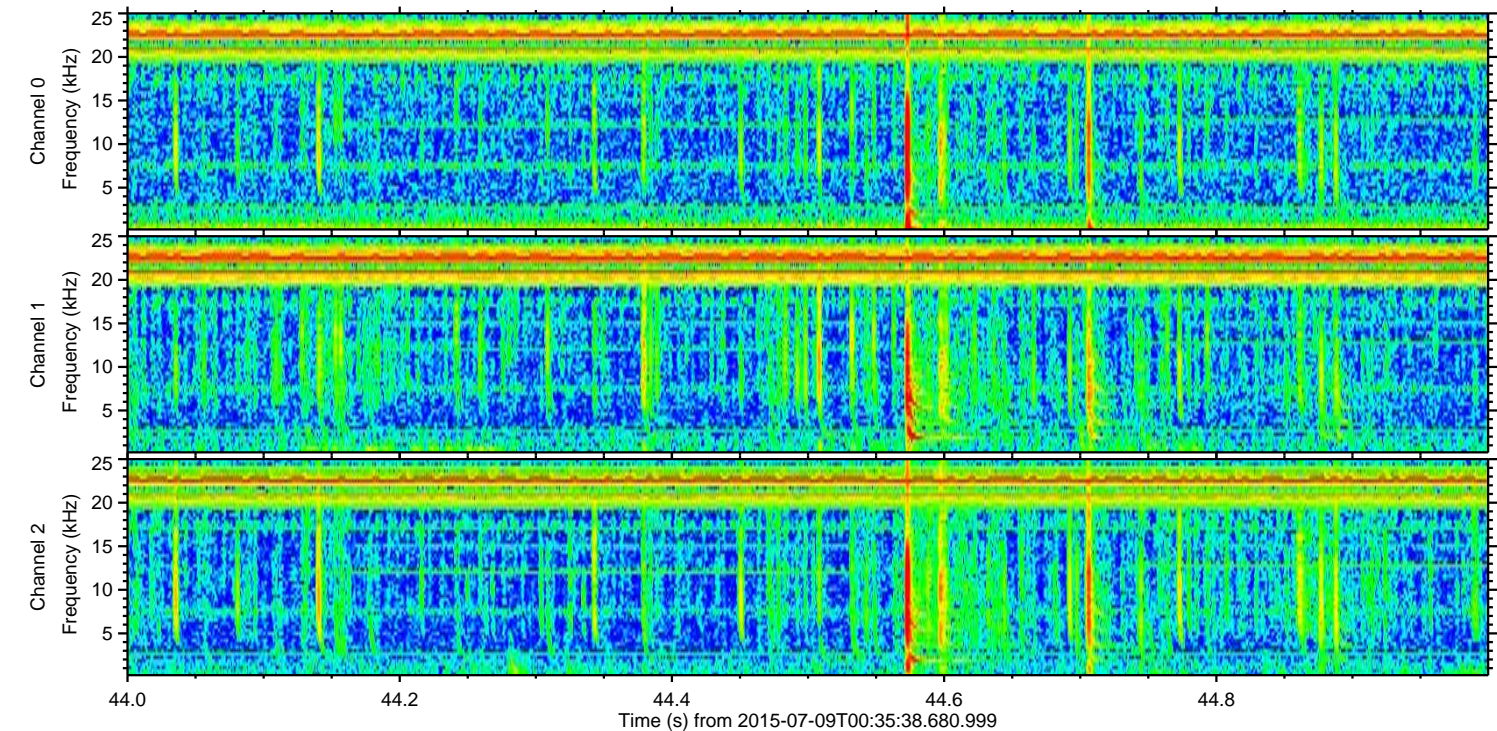
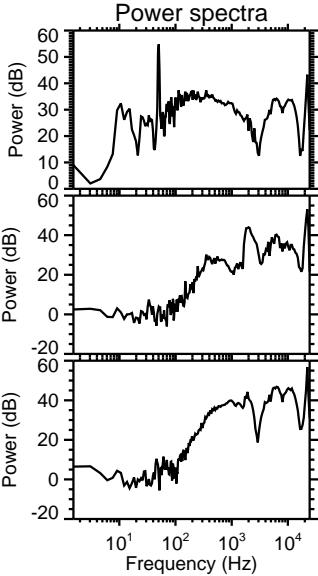
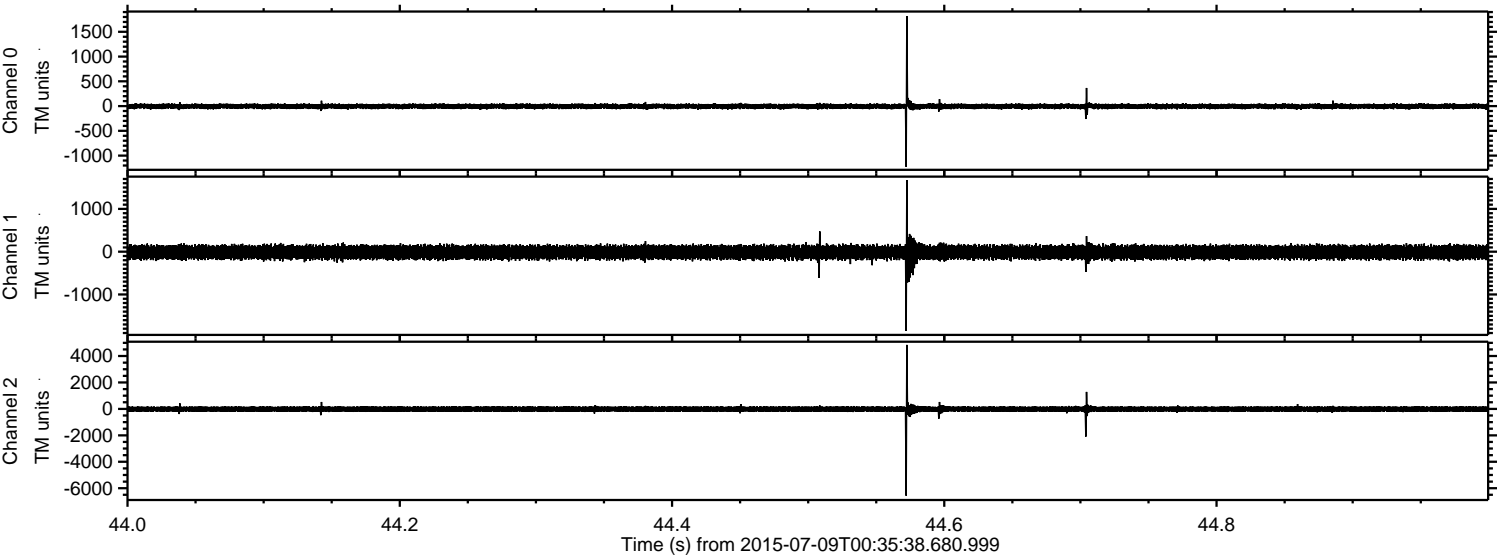



ELMAVAN 3D WAVEFORMS (Measured data sampled at 50 kHz) 51000 packets of 144 samples from 2015-07-09T00:35:38.680.999. Part 132/147

Processed Thu Jul 9 02:42:26 2015 by ELM ver.2012-10-06 from 001\_\_elm20150709\_003537\_\_dat00.bin

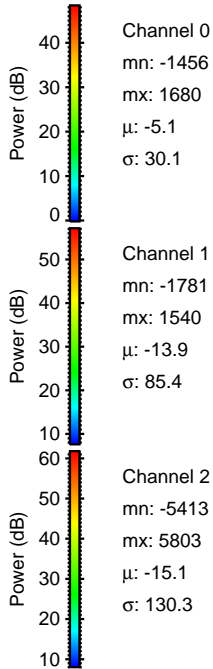
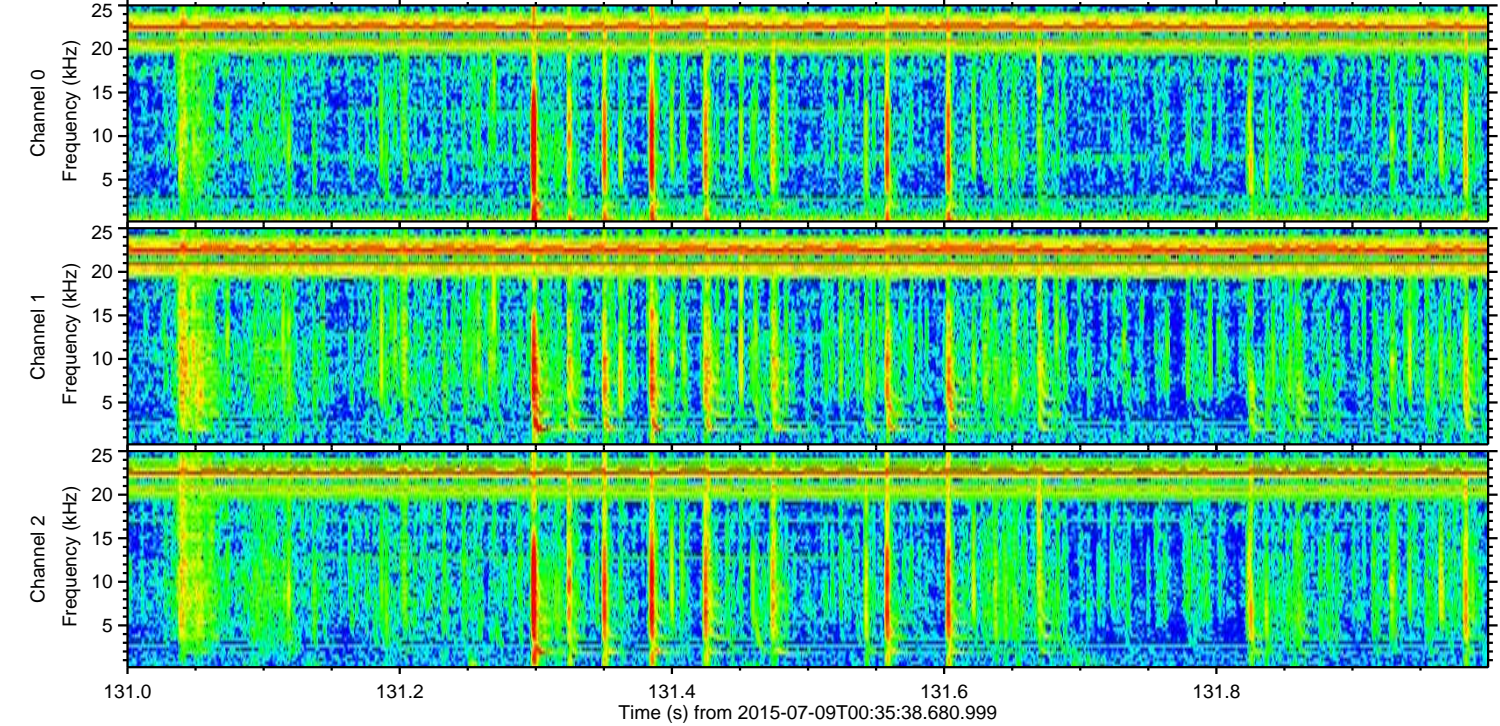
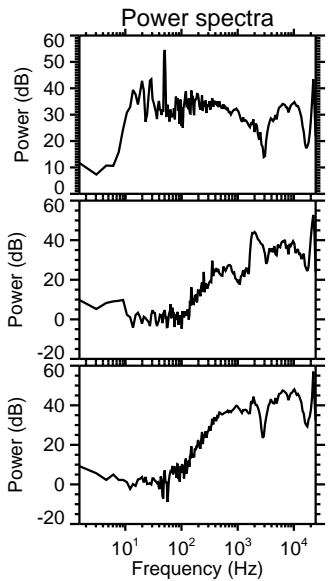
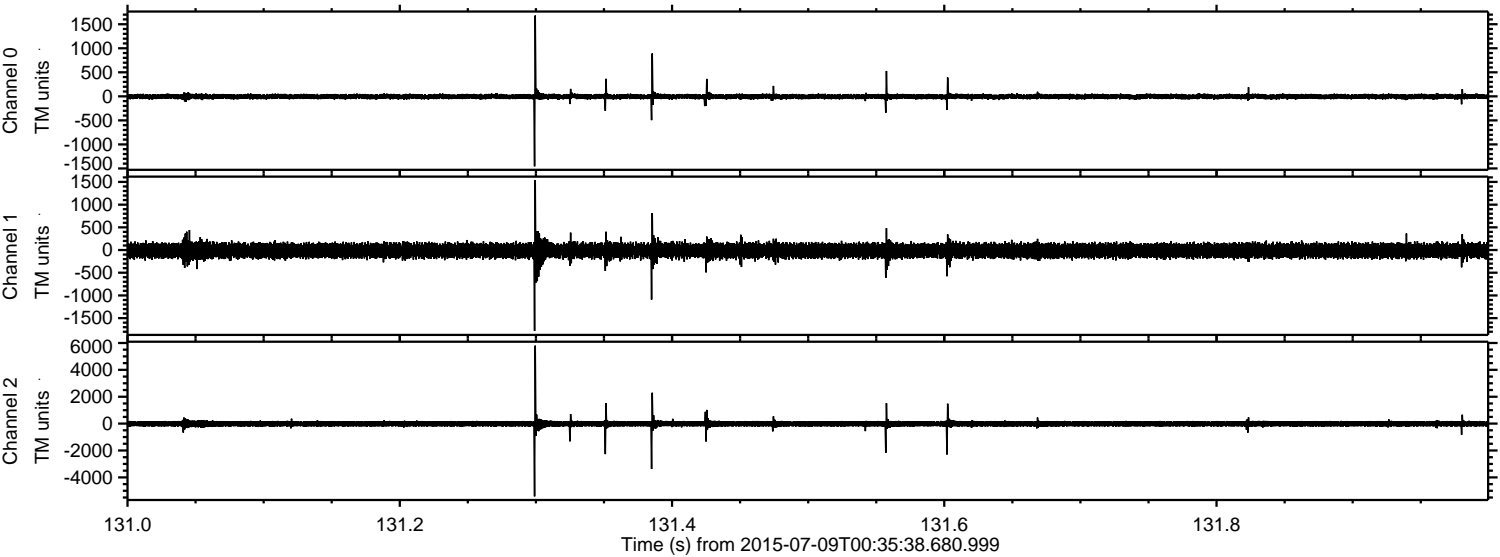



Processed Thu Jul 9 02:42:27 2015 by ELM ver.2012-10-06 from 001\_\_elm20150709\_003537\_\_dat00.bin

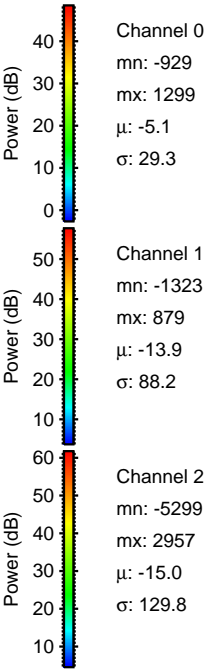
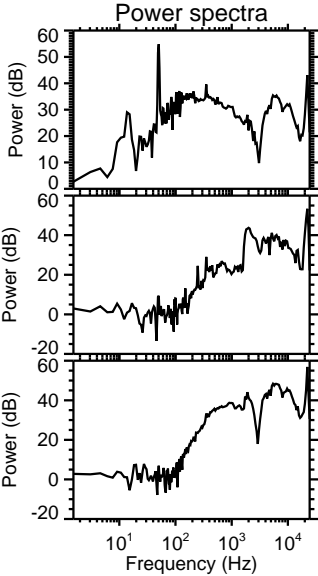
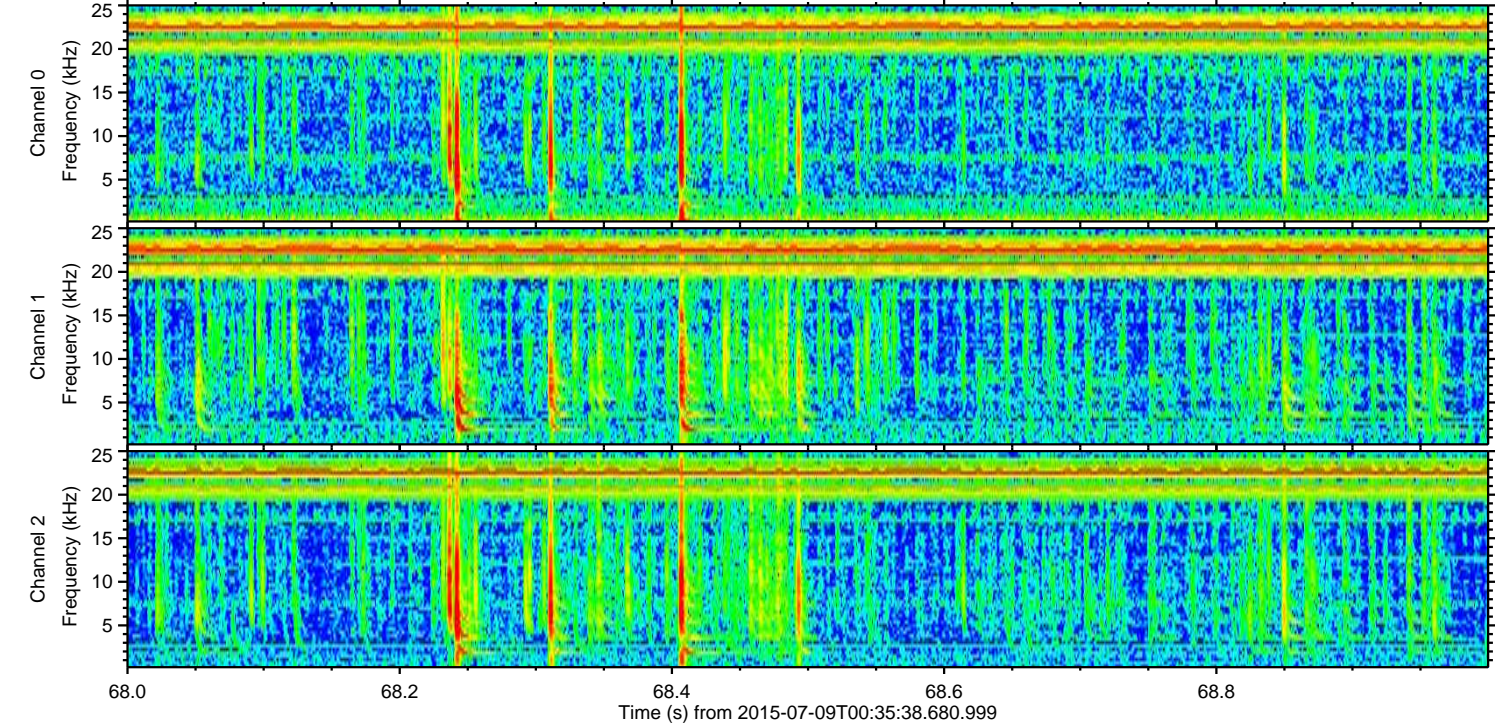
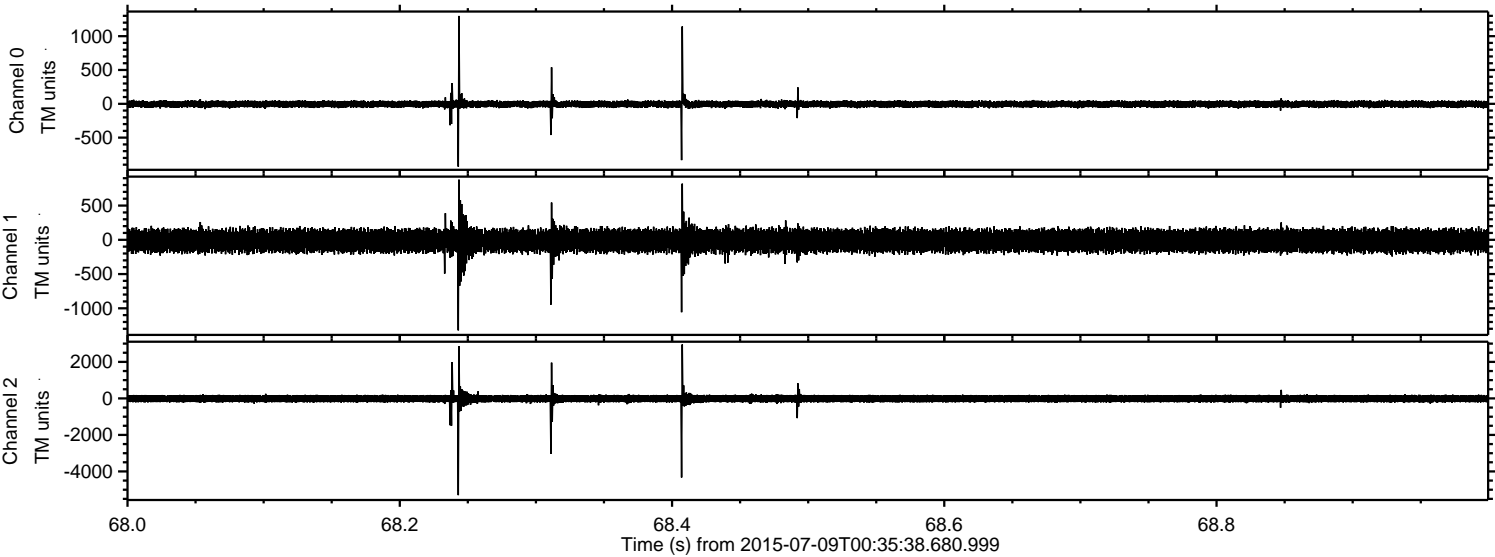



Processed Thu Jul 9 02:42:28 2015 by ELM ver.2012-10-06 from 001\_\_elm20150709\_003537\_\_dat00.bin

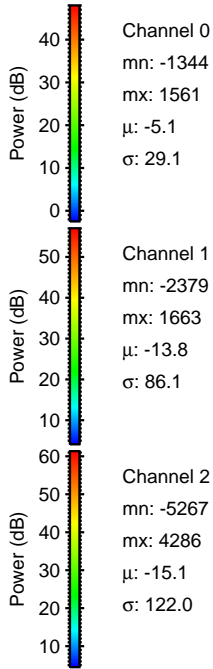
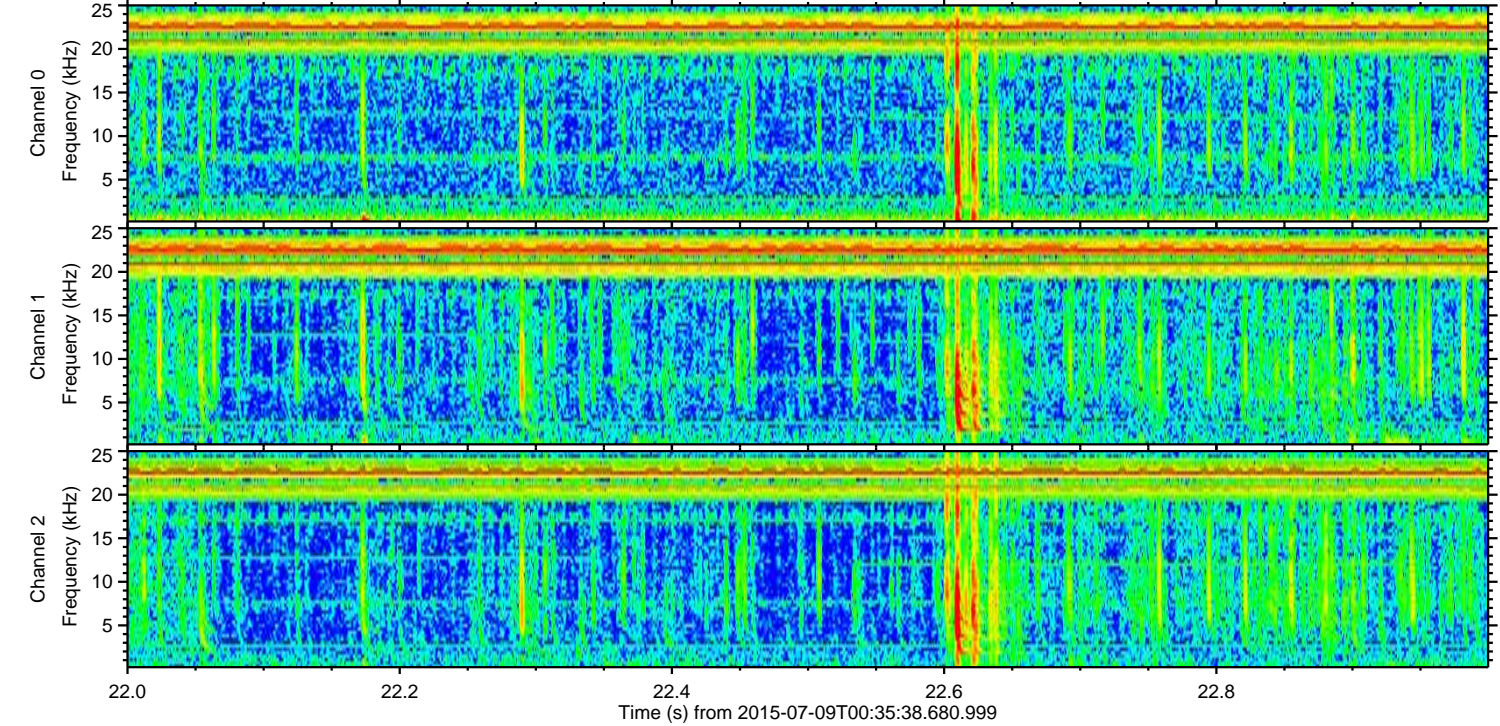
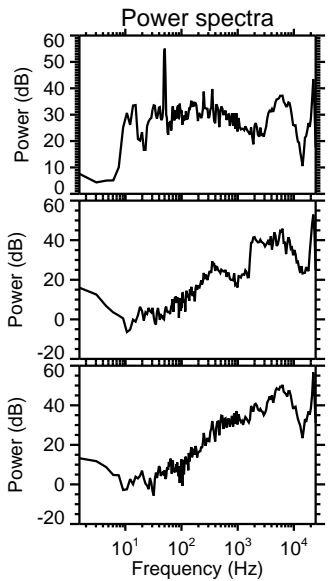
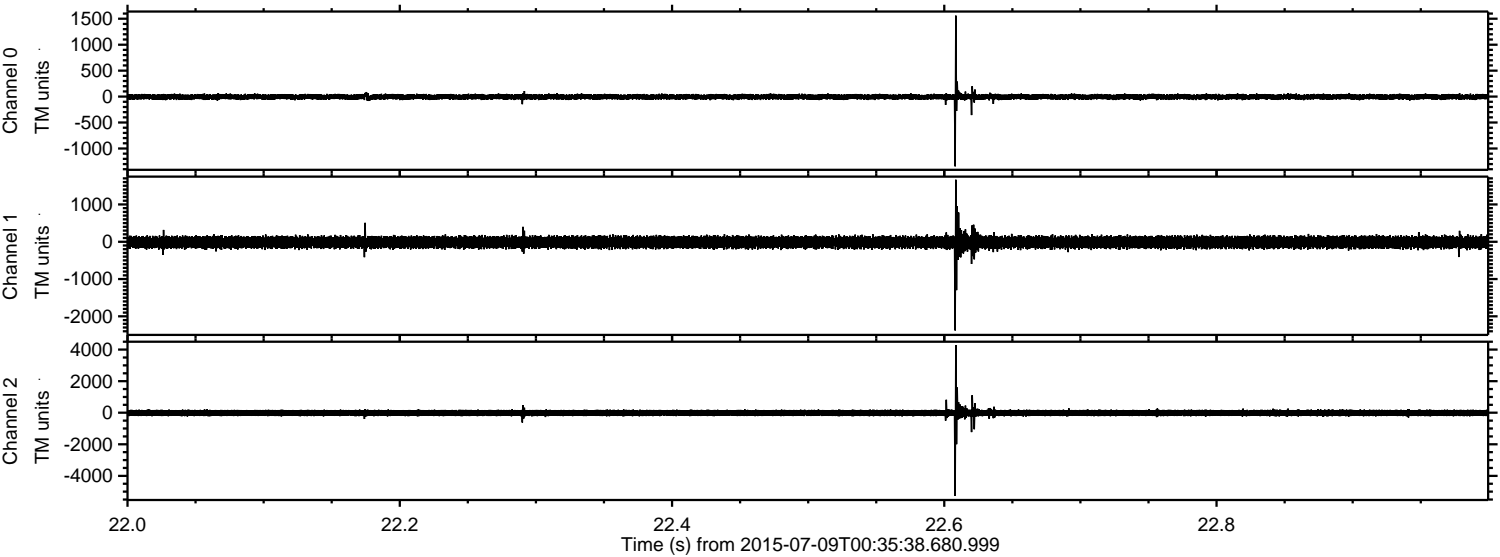



Processed Thu Jul 9 02:42:29 2015 by ELM ver.2012-10-06 from 001\_\_elm20150709\_003537\_\_dat00.bin

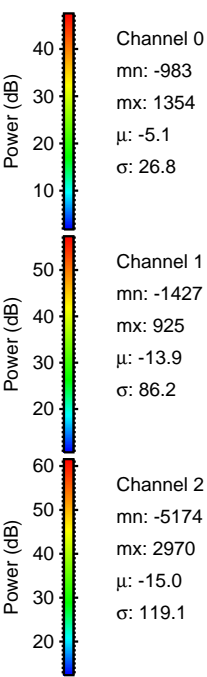
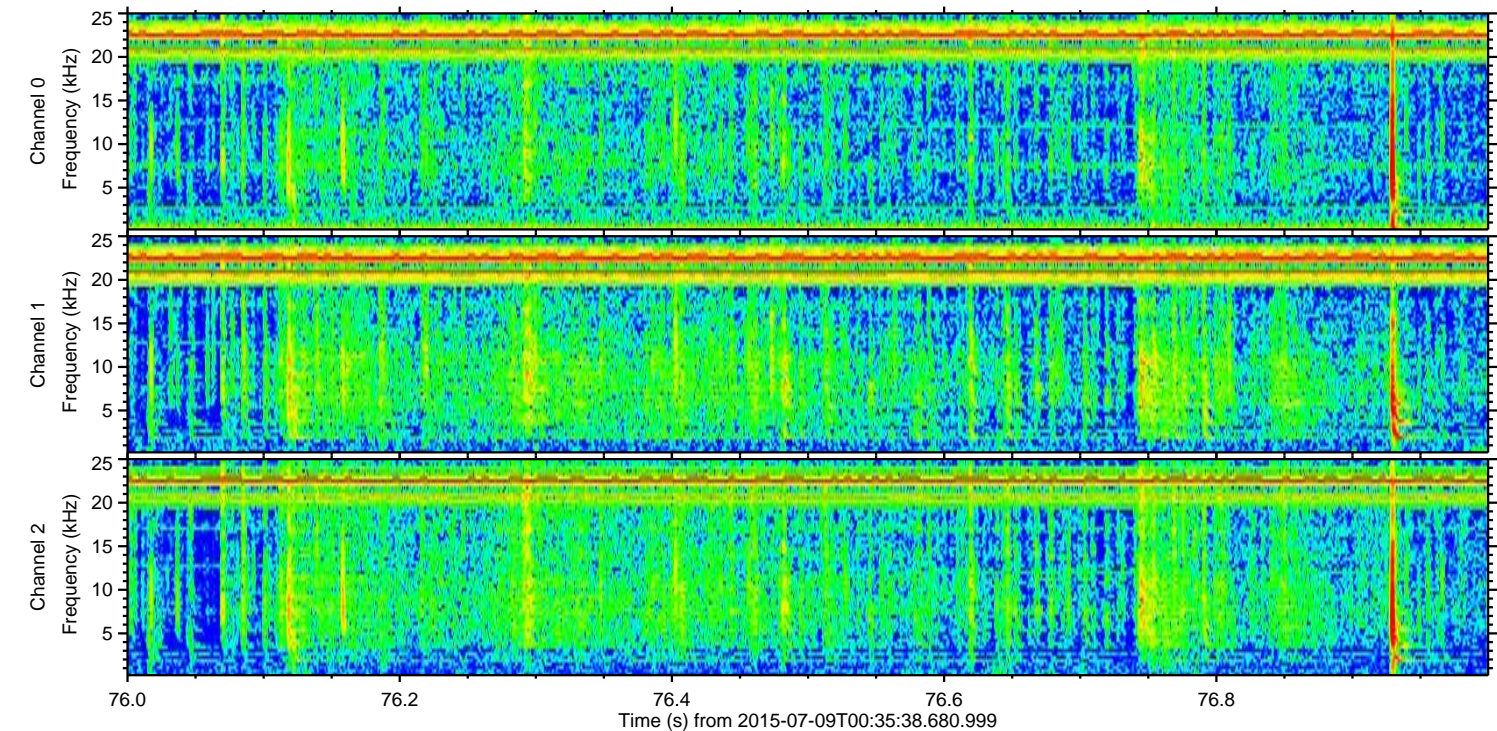
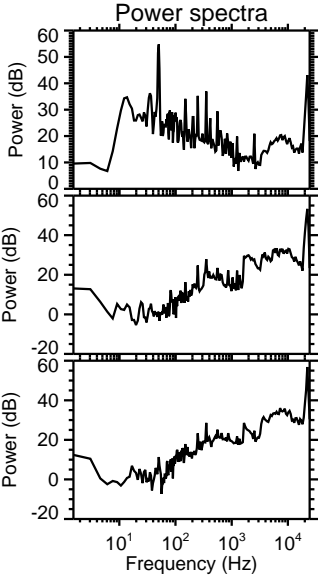
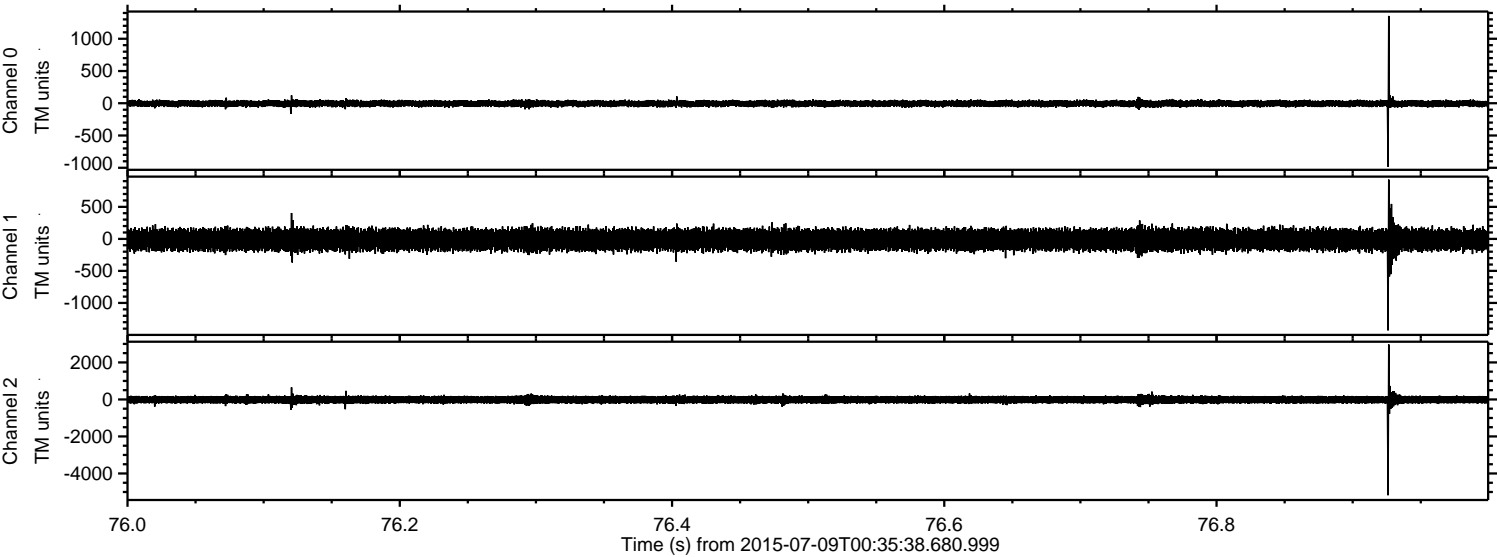

Channel 0  
mn: -983  
mx: 1354  
 $\mu$ : -5.1  
 $\sigma$ : 26.8

Channel 1  
mn: -1427  
mx: 925  
 $\mu$ : -13.9  
 $\sigma$ : 86.2

Channel 2  
mn: -5174  
mx: 2970  
 $\mu$ : -15.0  
 $\sigma$ : 119.1



Processed Thu Jul 9 02:42:30 2015 by ELM ver.2012-10-06 from 001\_\_elm20150709\_003537\_\_dat00.bin

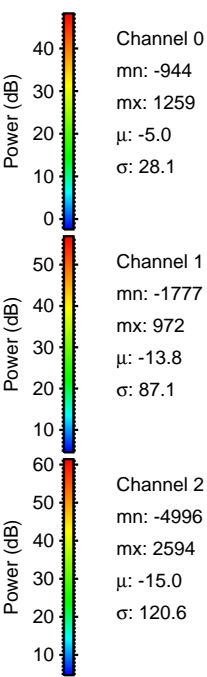
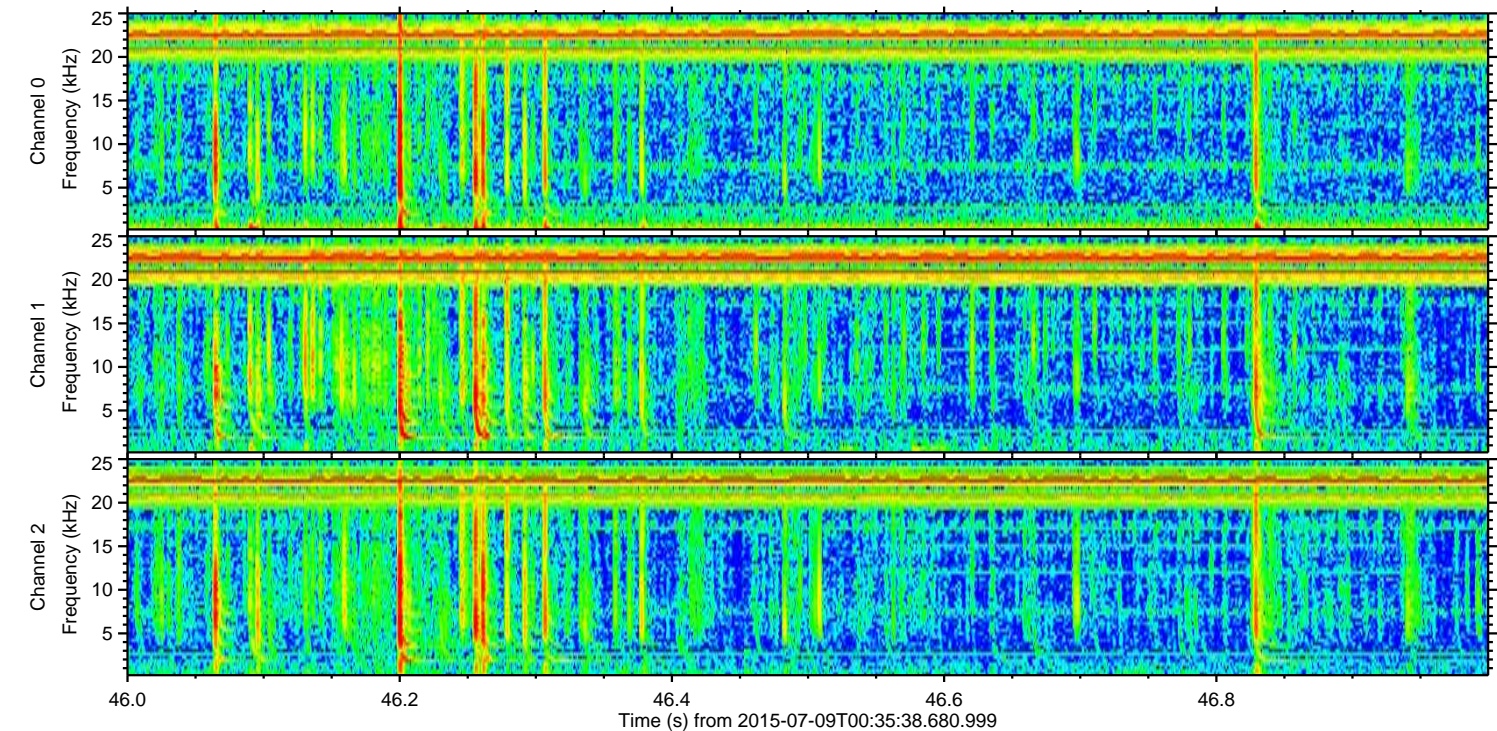
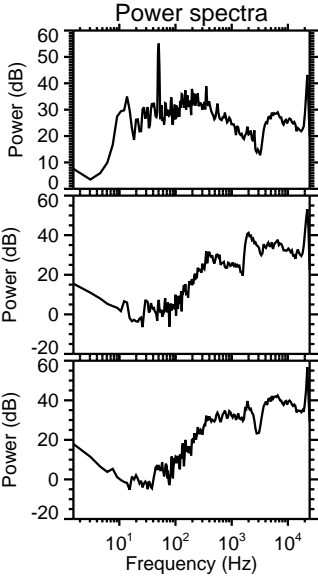
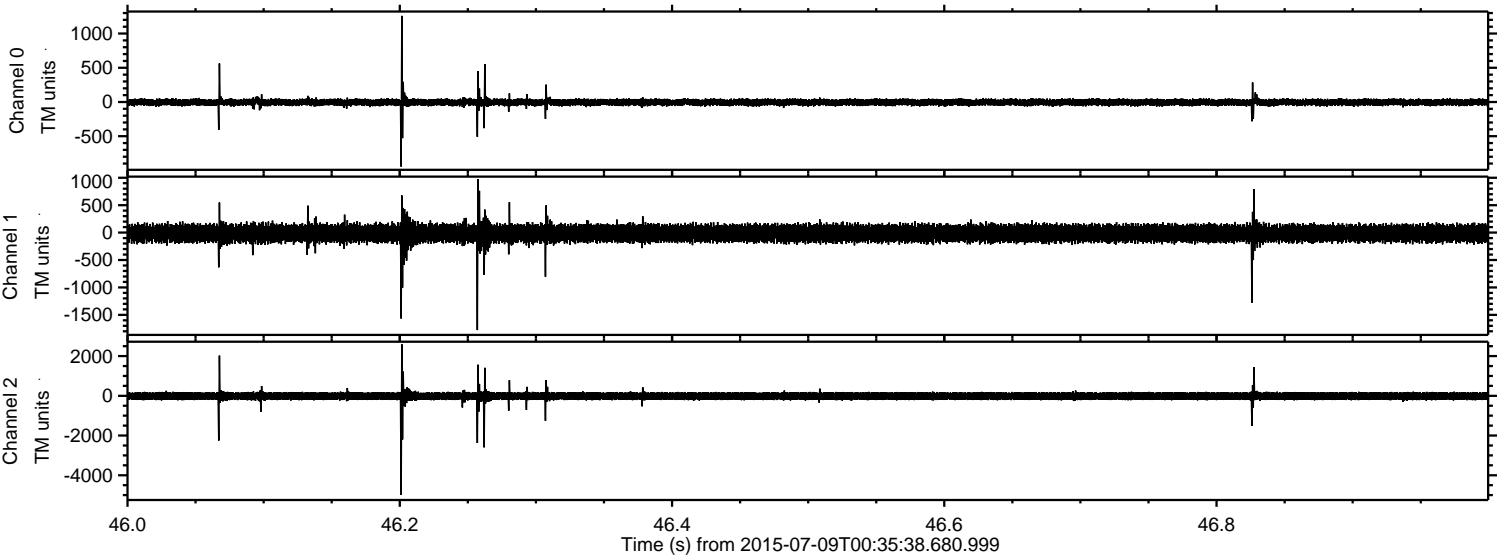



Processed Thu Jul 9 02:42:31 2015 by ELM ver.2012-10-06 from 001\_\_elm20150709\_003537\_\_dat00.bin

