

ELMAVAN 3D WAVEFORMS (Measured data sampled at 50 kHz) 51000 packets of 144 samples from 2015-07-09T00:05:37.405.999.

Processed Thu Jul 9 02:12:36 2015 by ELM ver.2012-10-06 from 001__elm20150709_000536__dat00.bin

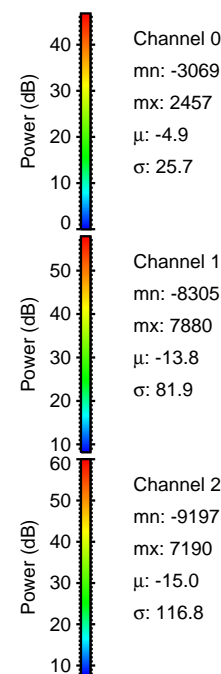

Processed Thu Jul 9 02:12:52 2015 by ELM ver.2012-10-06 from 001__elm20150709_000536__dat00.bin

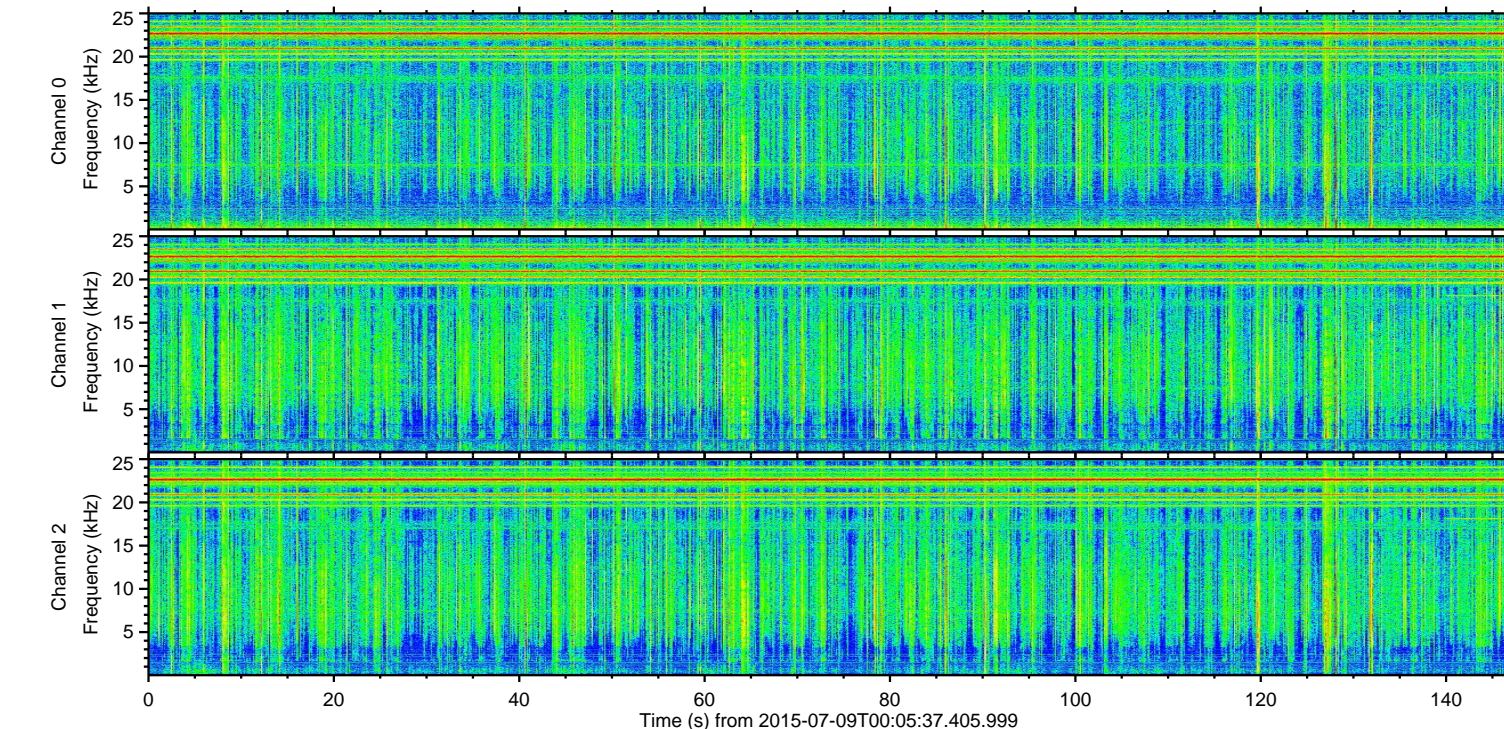
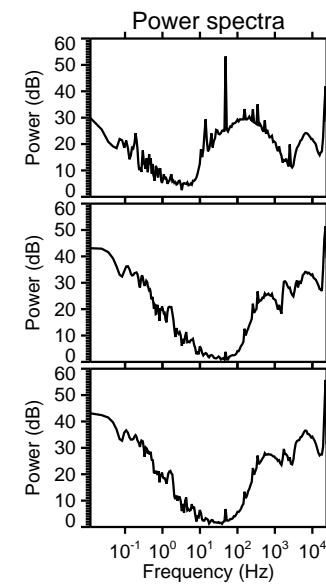
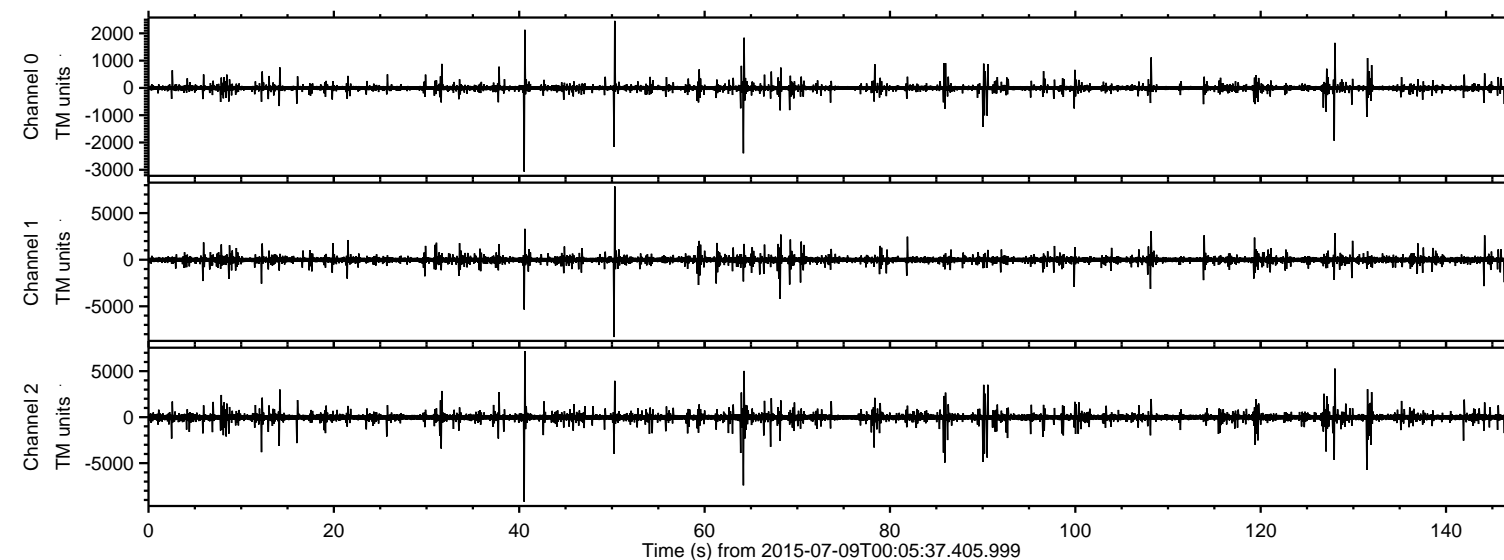
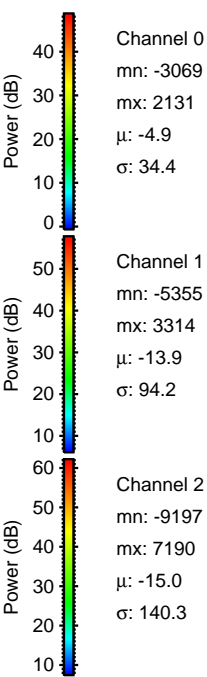
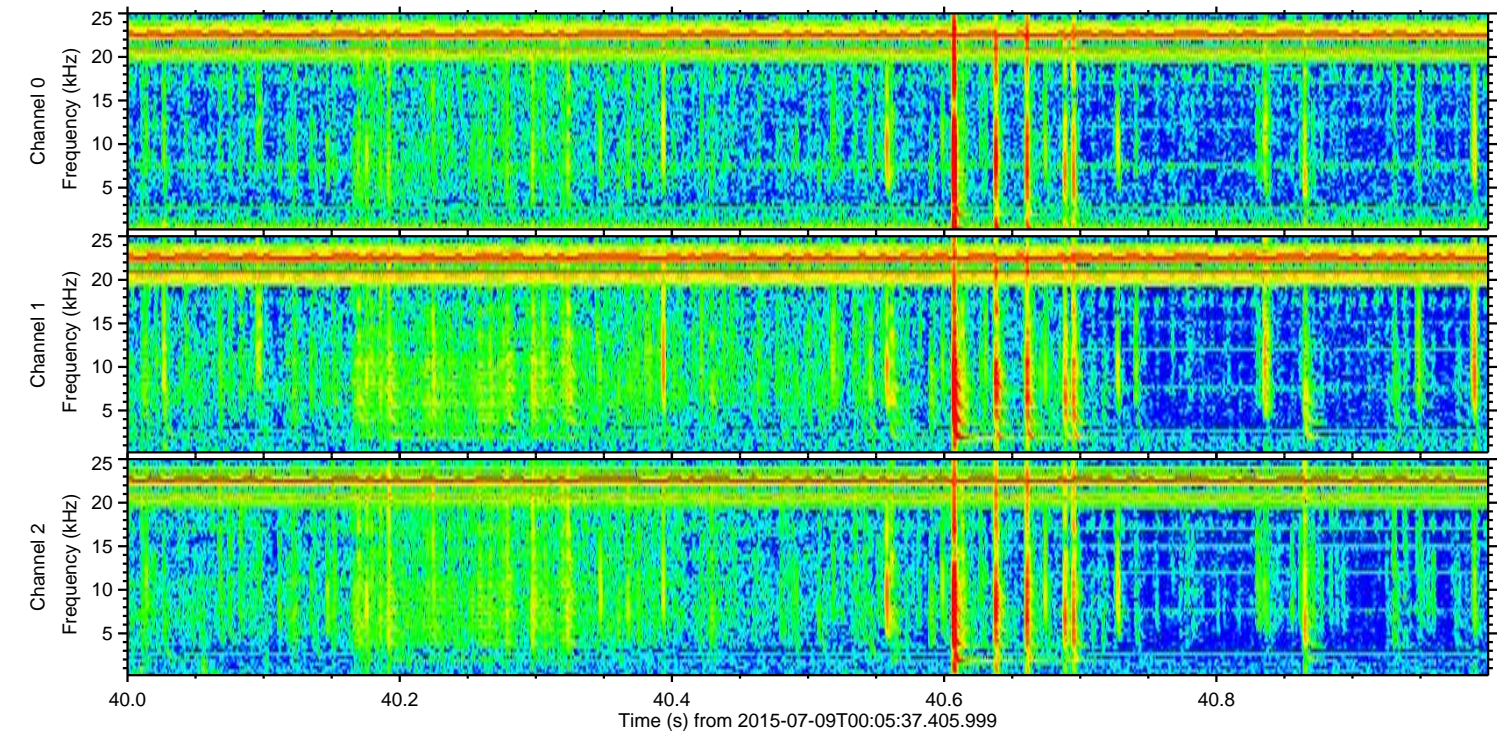
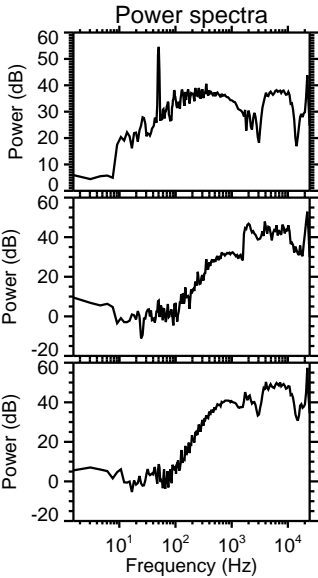
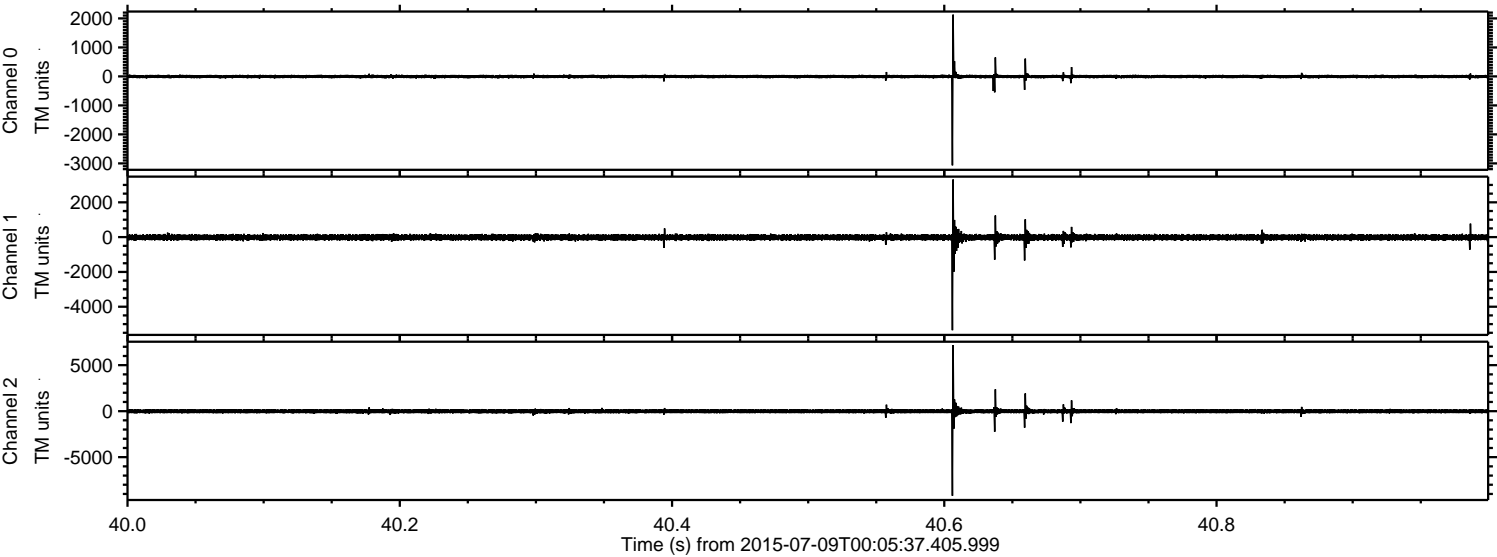

Processed Thu Jul 9 02:12:53 2015 by ELM ver.2012-10-06 from 001__elm20150709_000536__dat00.bin

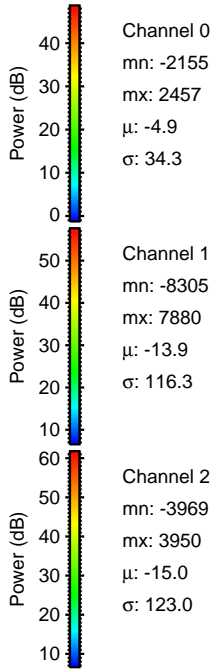
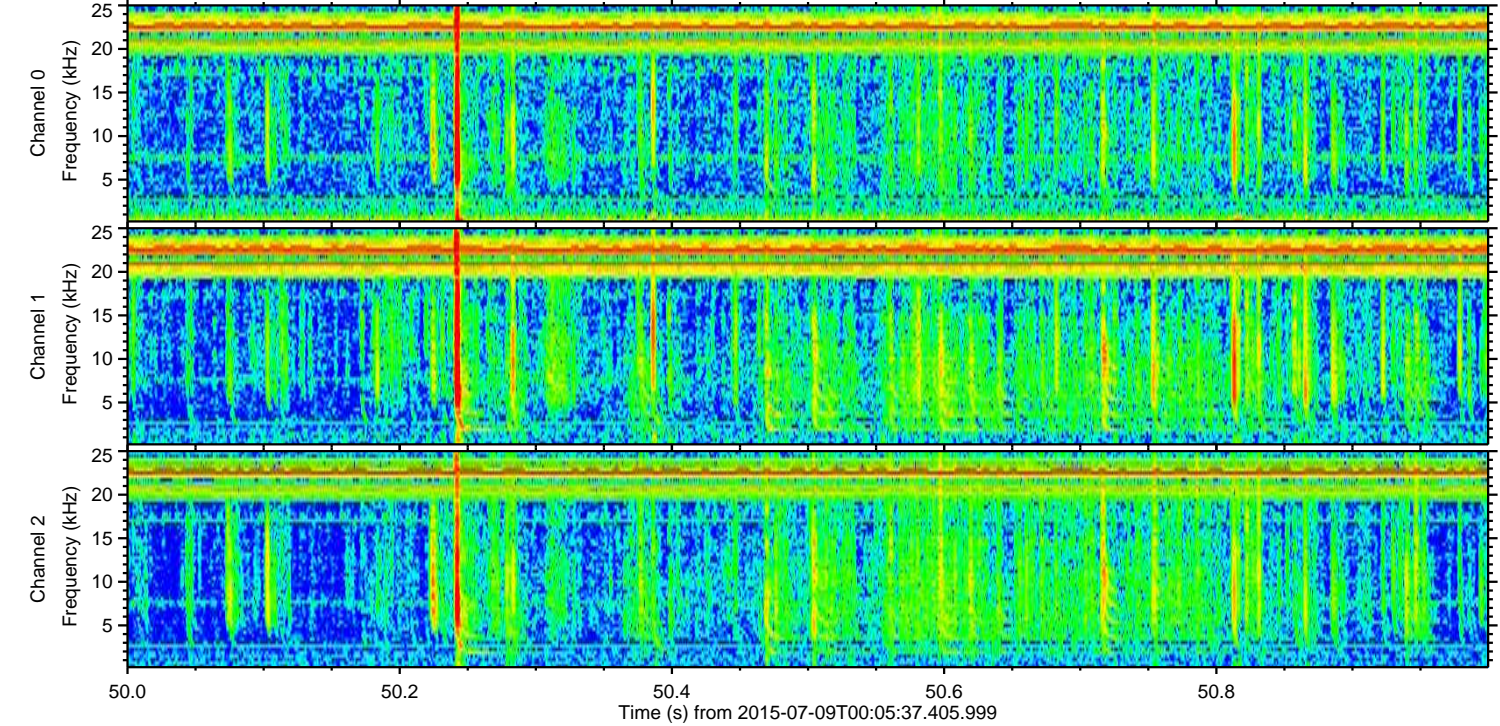
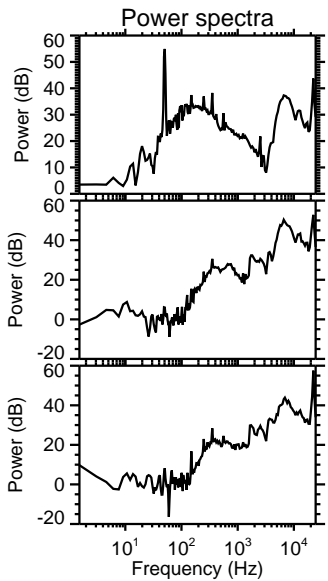
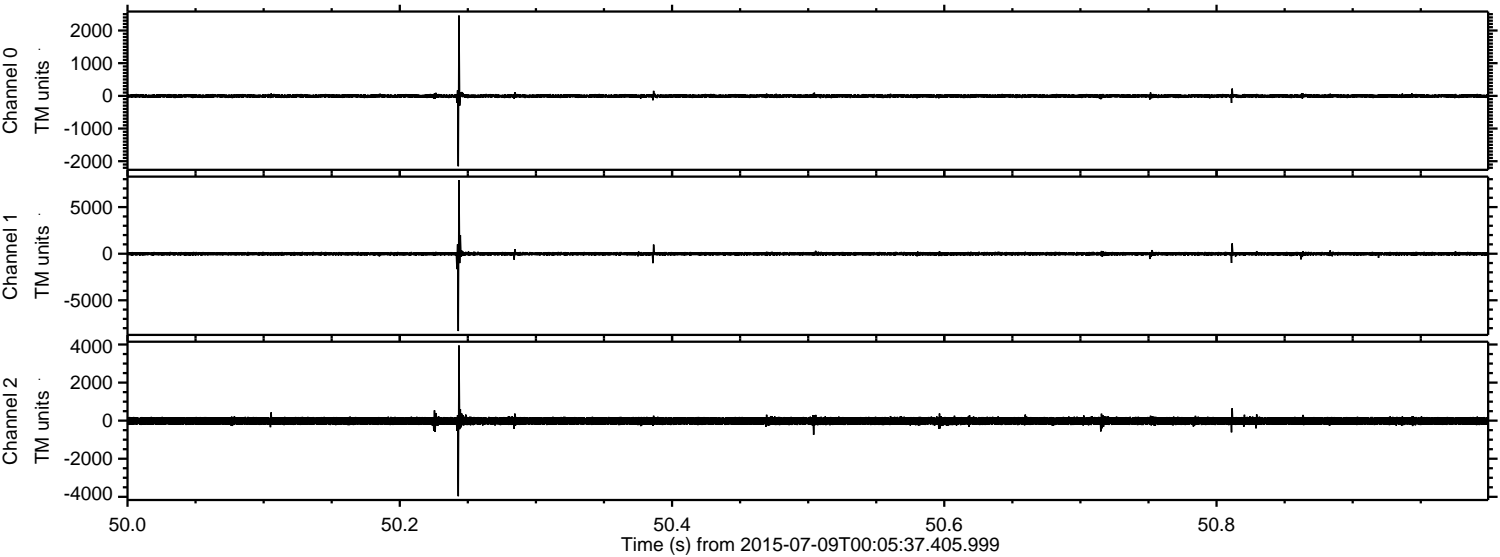

Processed Thu Jul 9 02:12:54 2015 by ELM ver.2012-10-06 from 001__elm20150709_000536__dat00.bin

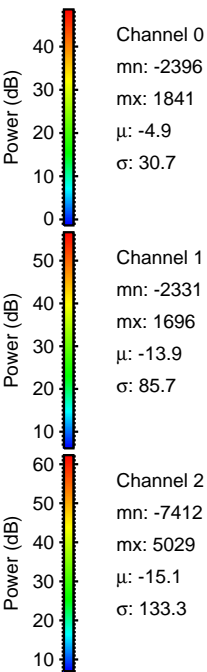
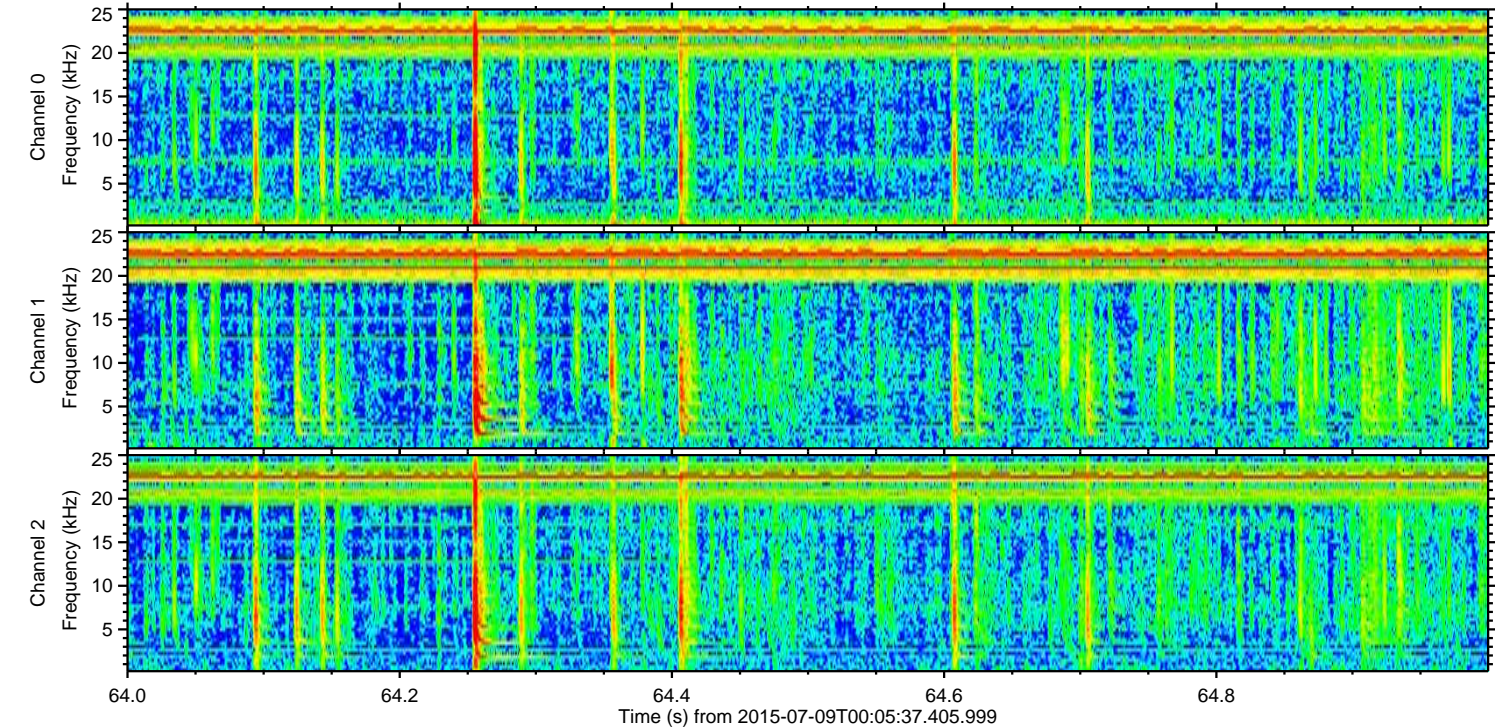
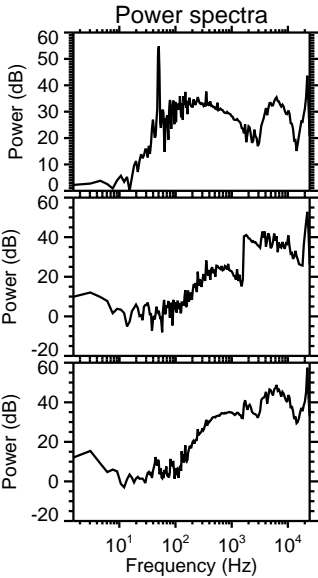
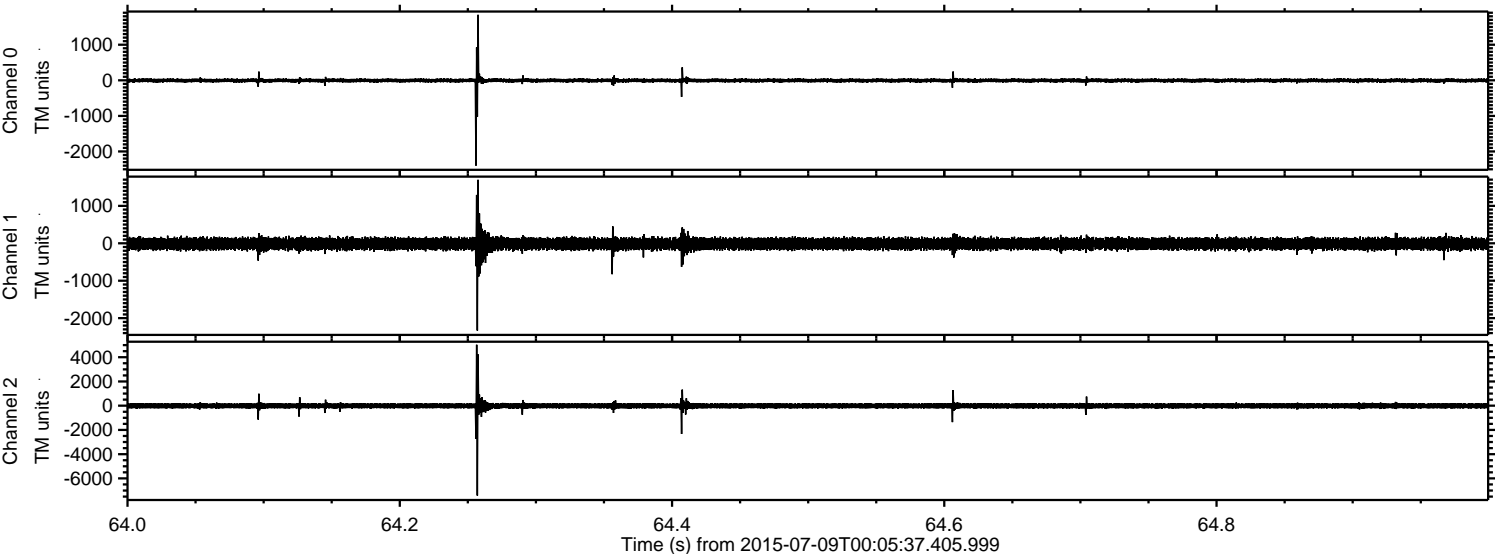

ELMAVAN 3D WAVEFORMS (Measured data sampled at 50 kHz) 51000 packets of 144 samples from 2015-07-09T00:05:37.405.999. Part 132/147

Processed Thu Jul 9 02:12:55 2015 by ELM ver.2012-10-06 from 001__elm20150709_000536__dat00.bin

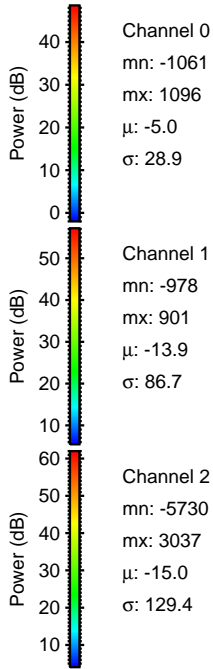
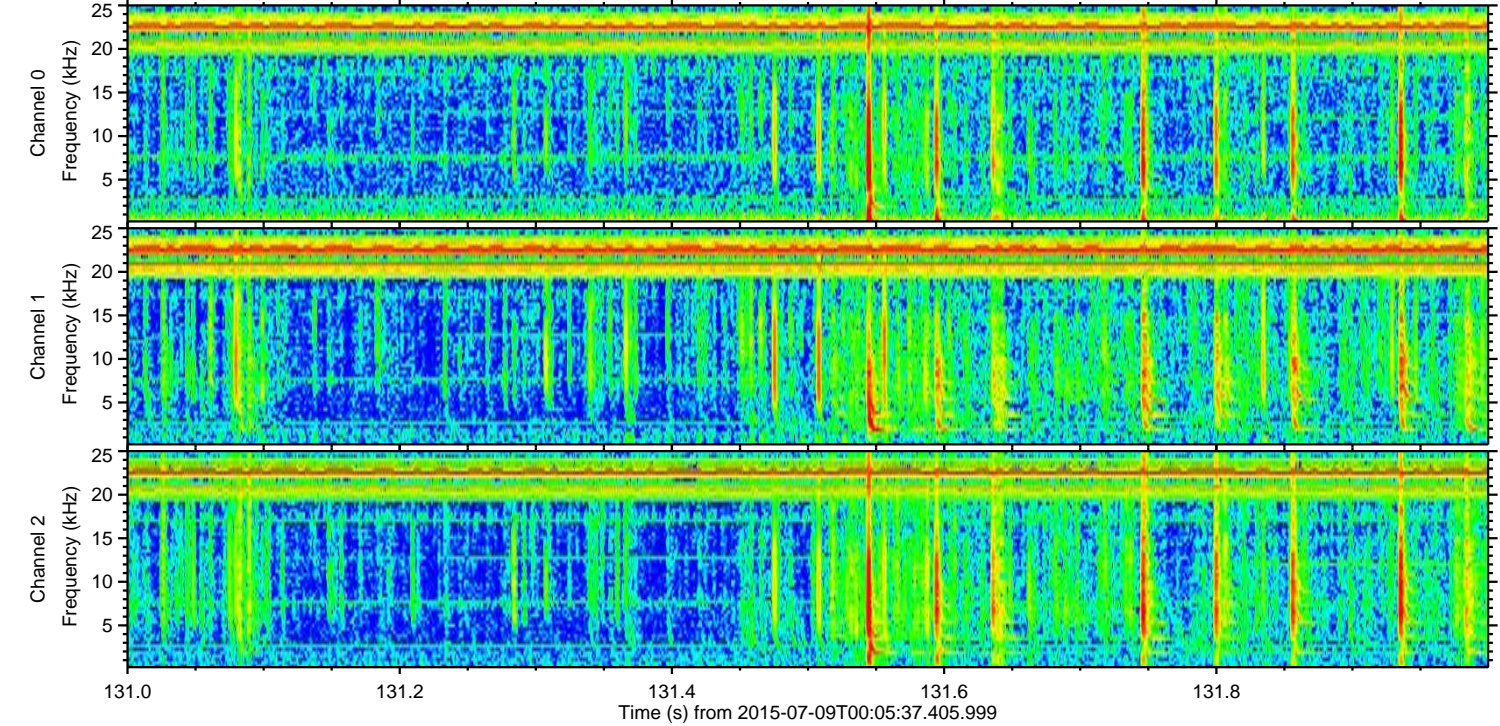
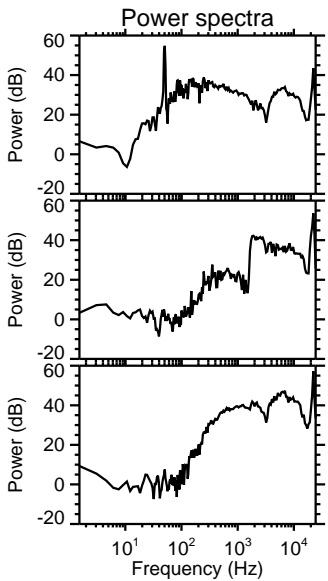
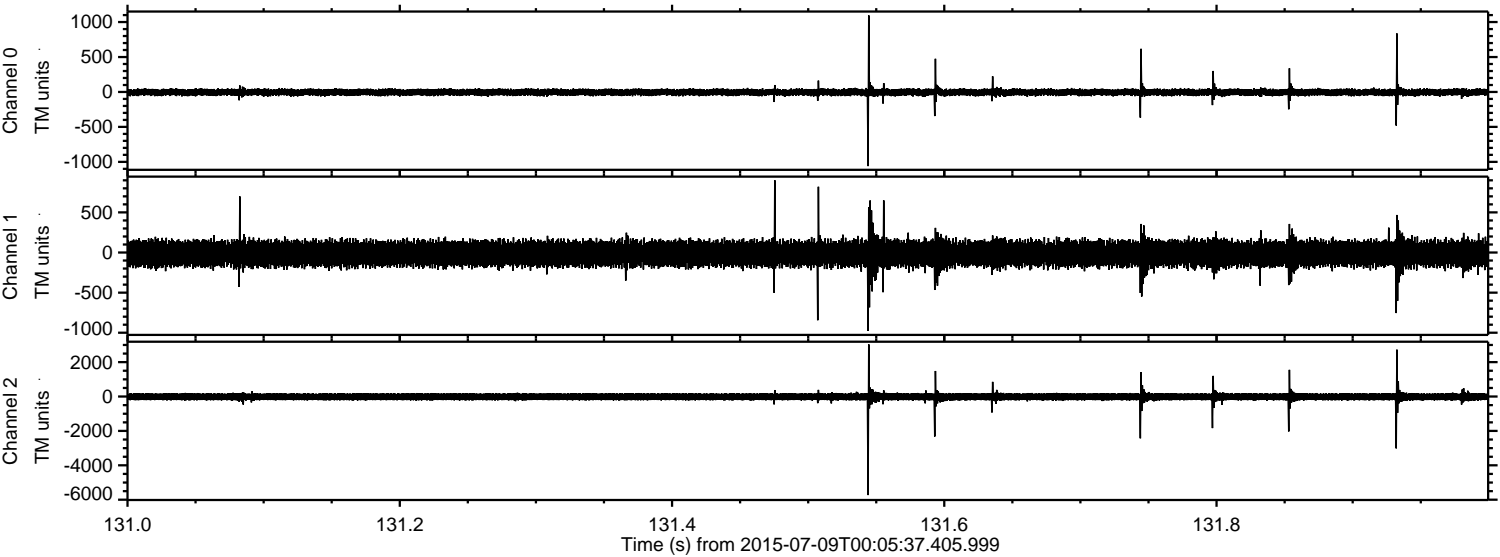

ELMAVAN 3D WAVEFORMS (Measured data sampled at 50 kHz) 51000 packets of 144 samples from 2015-07-09T00:05:37.405.999. Part 129/147

Processed Thu Jul 9 02:12:56 2015 by ELM ver.2012-10-06 from 001__elm20150709_000536__dat00.bin

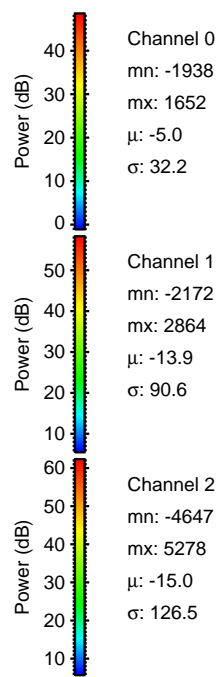
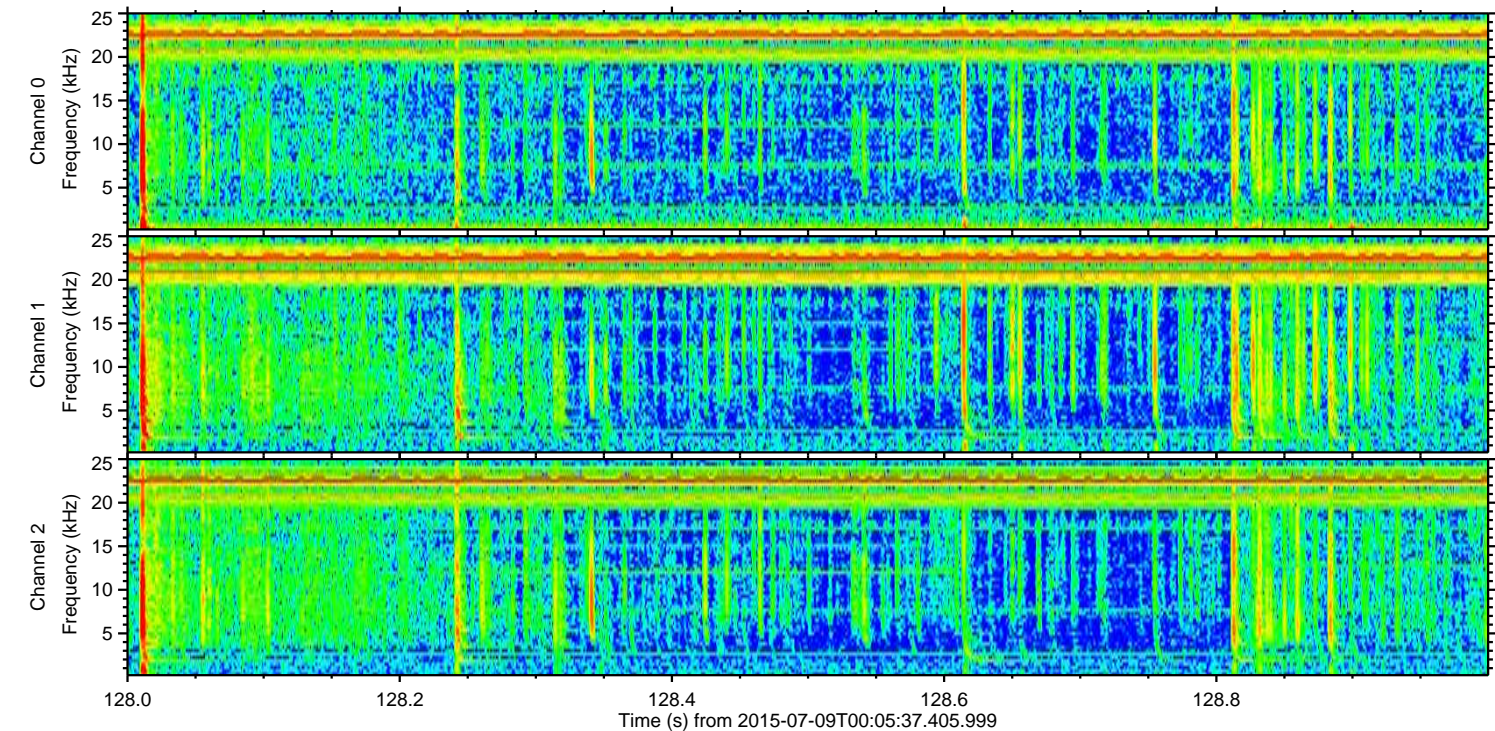
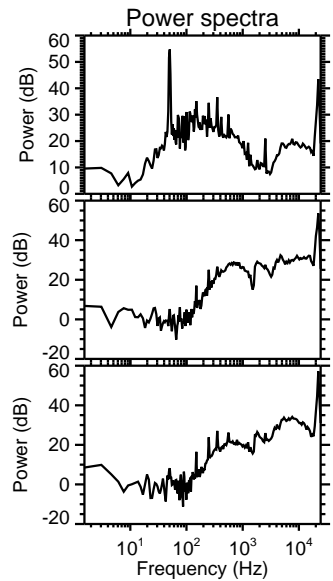
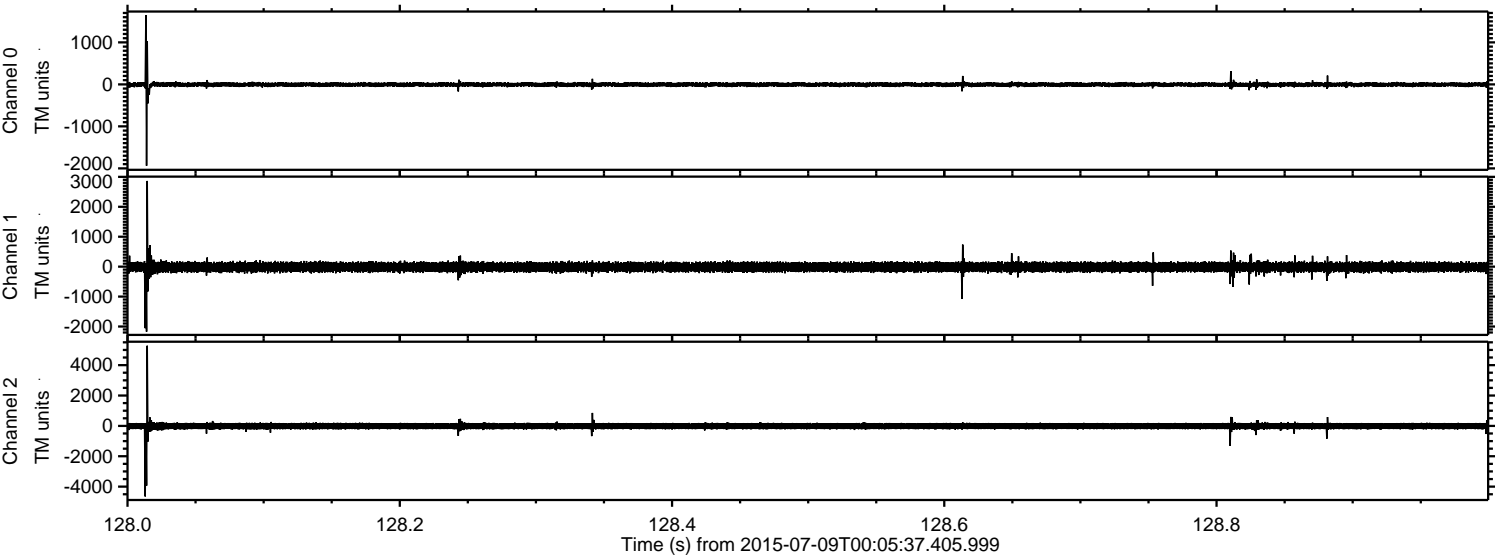

Channel 0
mn: -1938
mx: 1652
 μ : -5.0
 σ : 32.2

Channel 1
mn: -2172
mx: 2864
 μ : -13.9
 σ : 90.6

Channel 2
mn: -4647
mx: 5278
 μ : -15.0
 σ : 126.5

Processed Thu Jul 9 02:12:57 2015 by ELM ver.2012-10-06 from 001__elm20150709_000536__dat00.bin

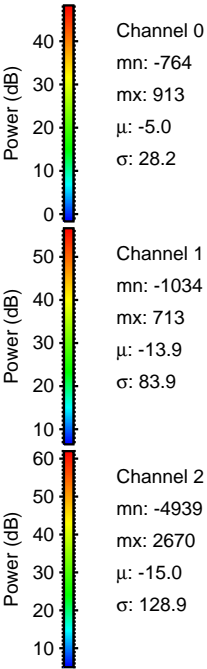
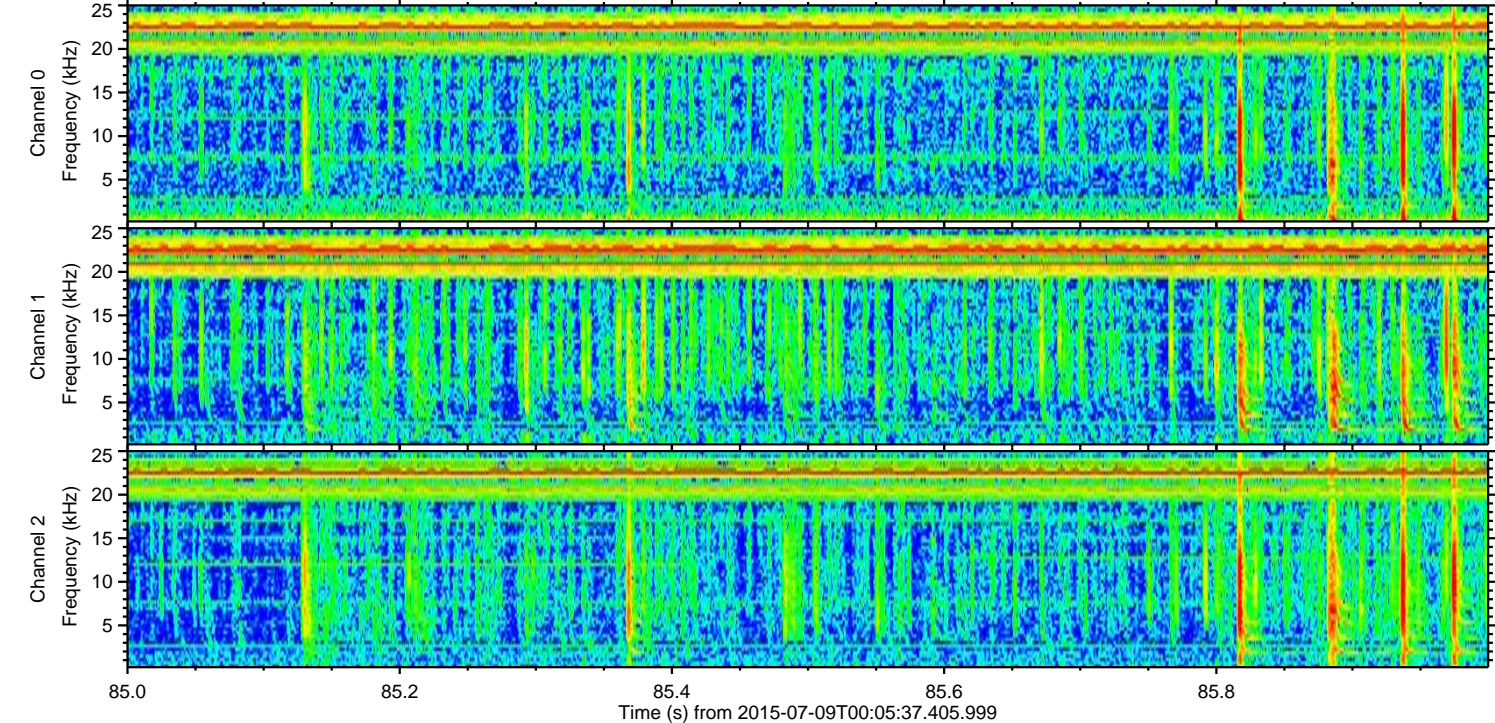
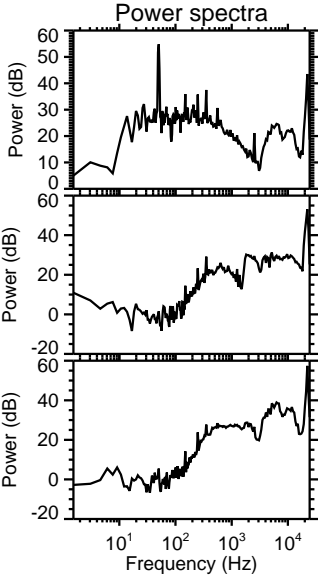
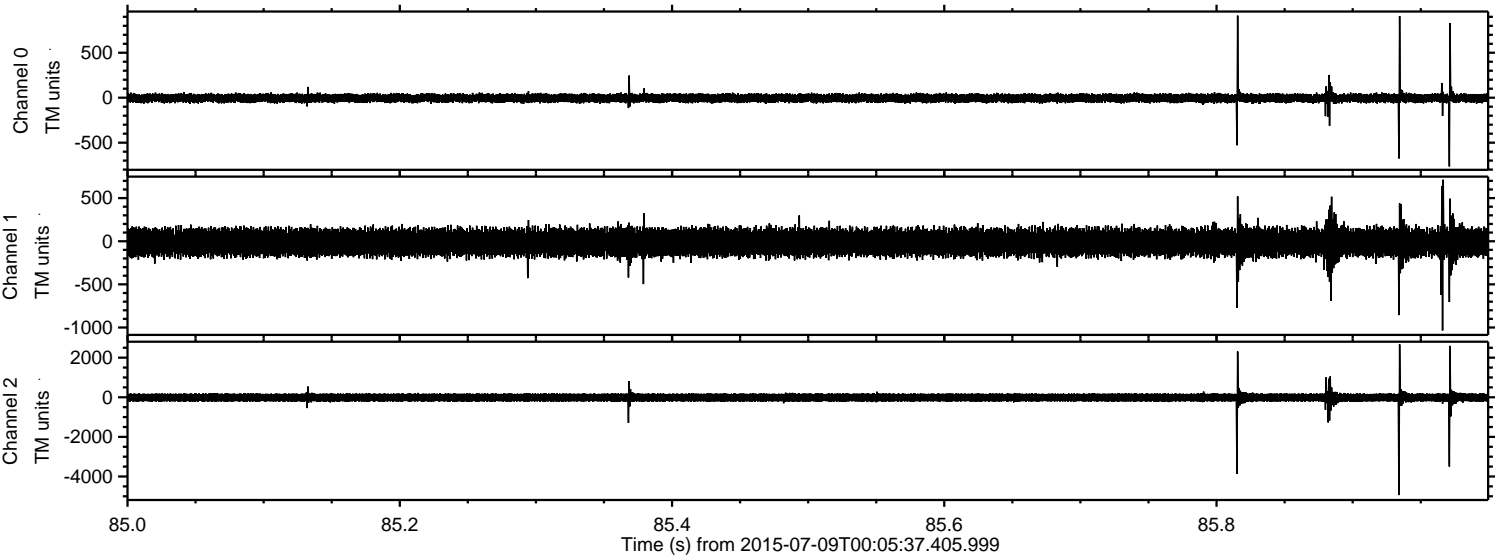

Processed Thu Jul 9 02:12:59 2015 by ELM ver.2012-10-06 from 001__elm20150709_000536__dat00.bin

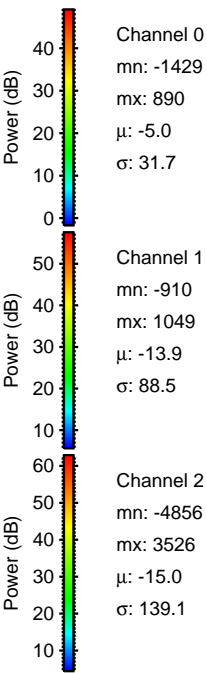
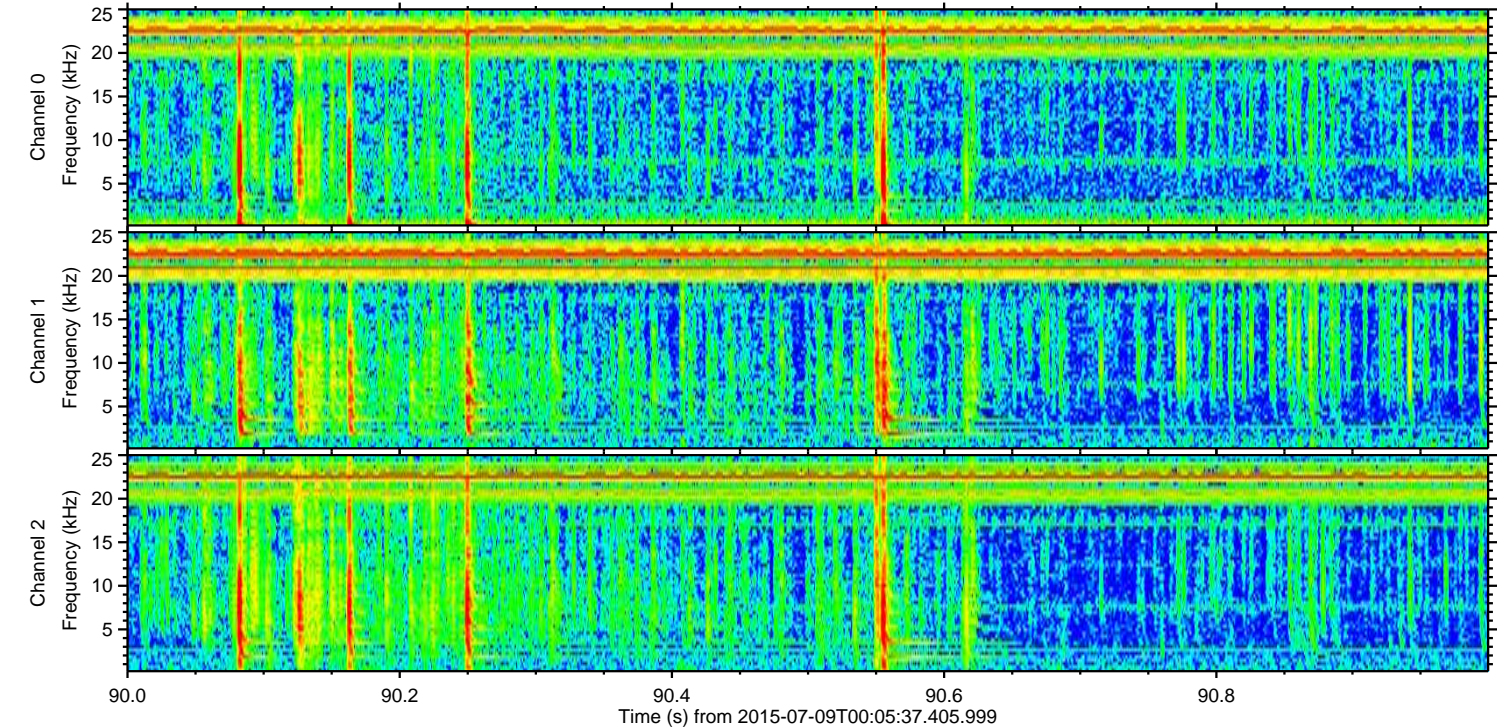
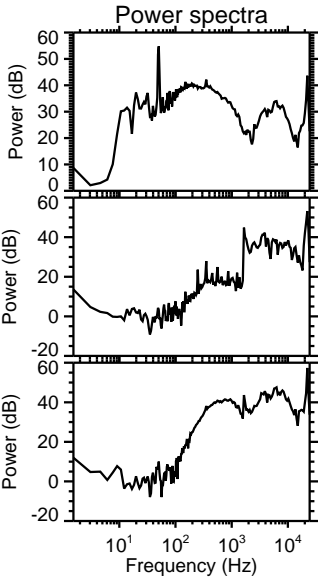
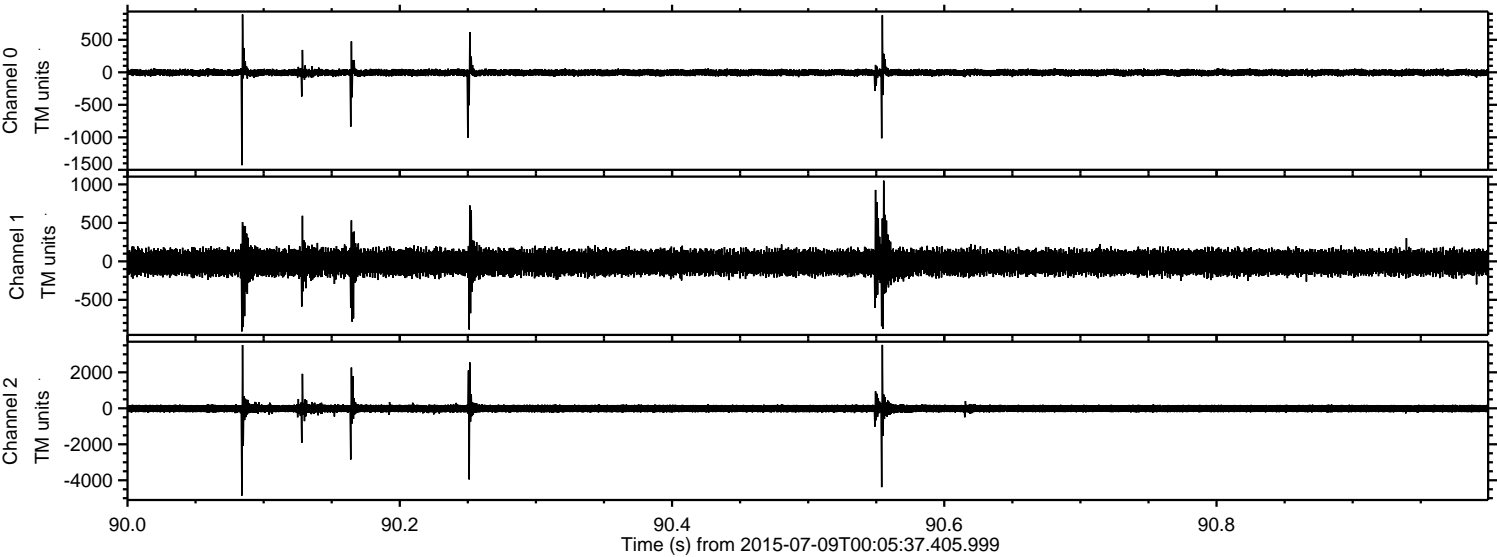

Processed Thu Jul 9 02:13:00 2015 by ELM ver.2012-10-06 from 001__elm20150709_000536__dat00.bin

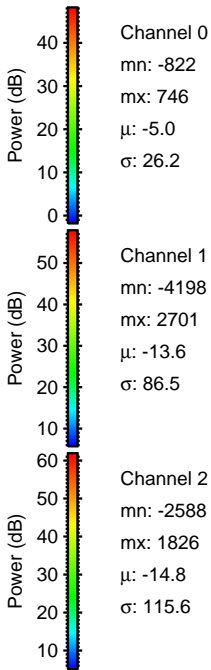
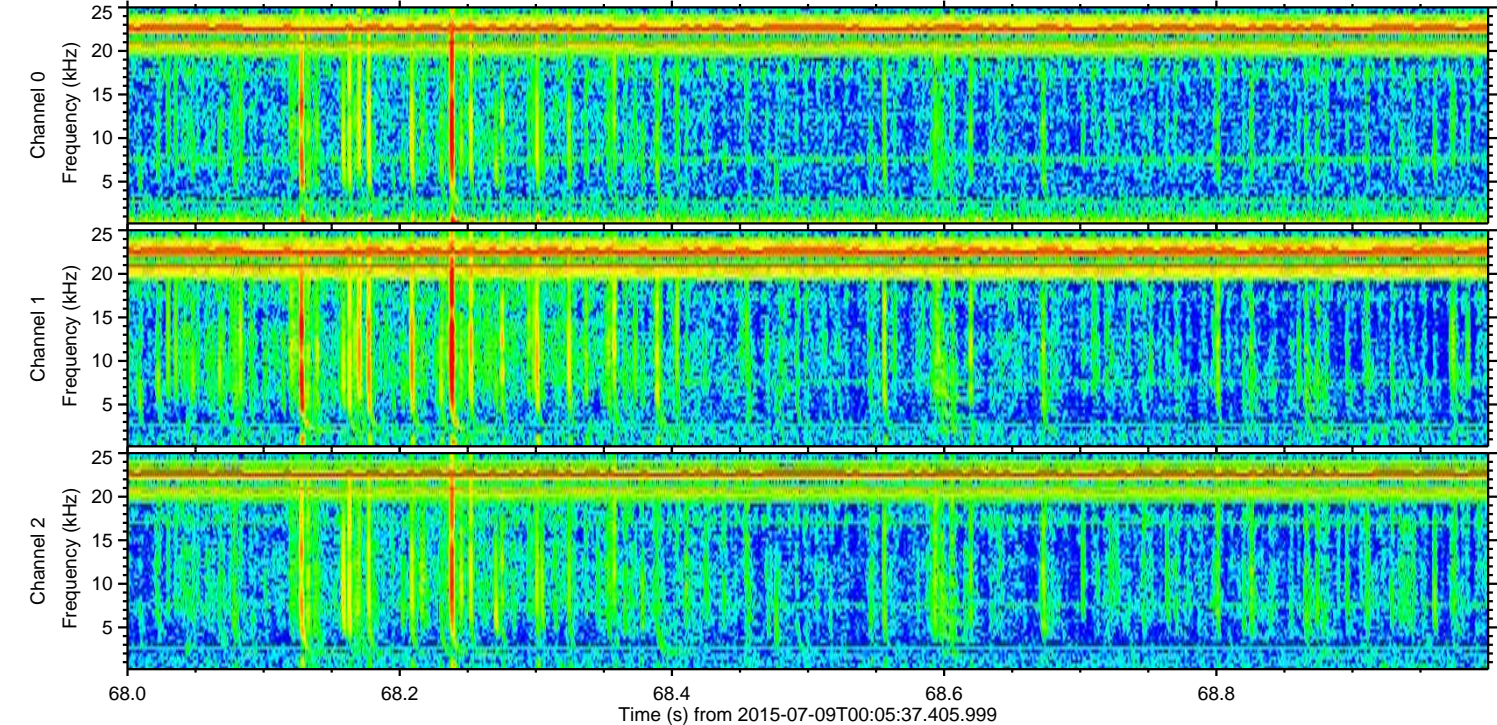
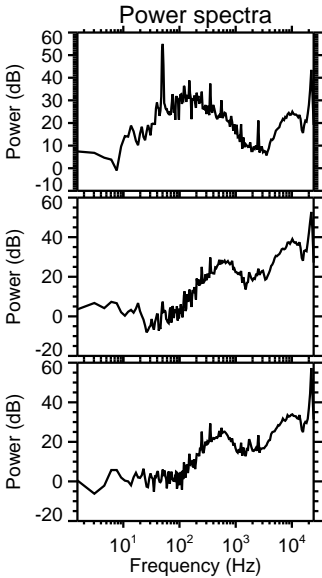
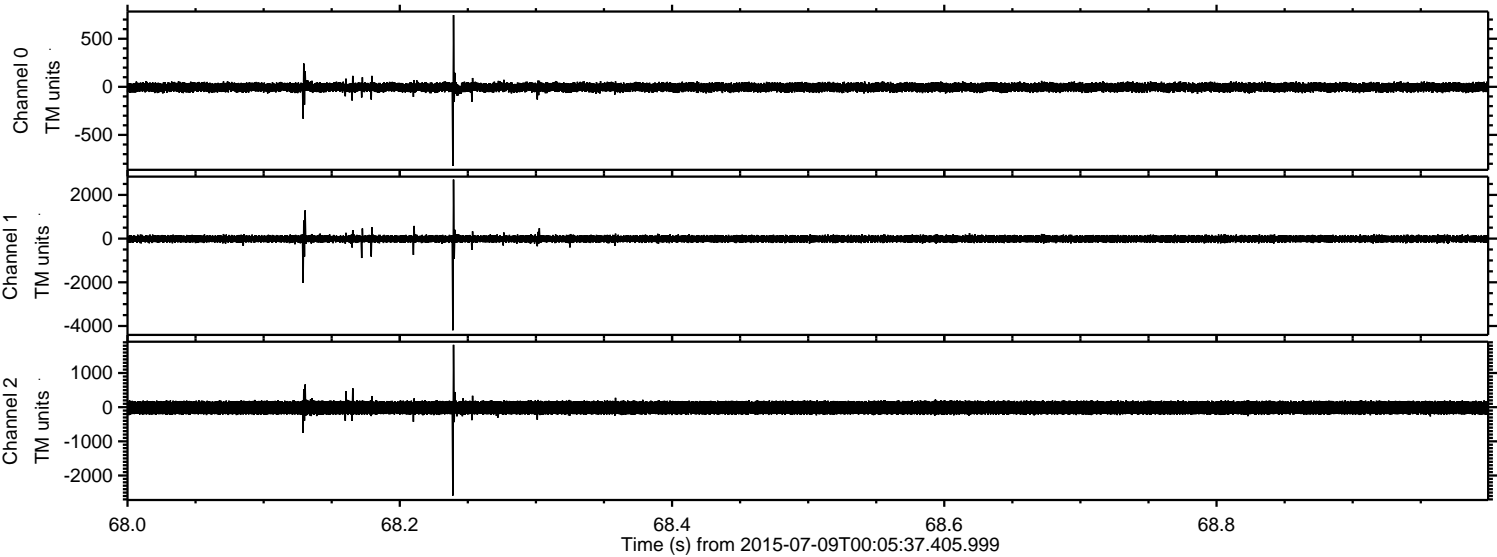

Processed Thu Jul 9 02:13:01 2015 by ELM ver.2012-10-06 from 001__elm20150709_000536__dat00.bin

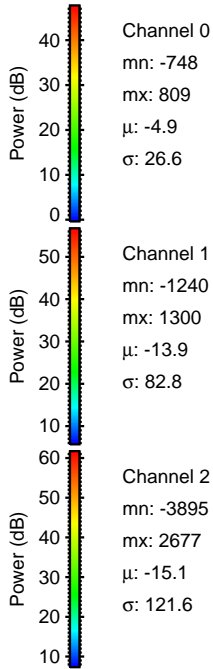
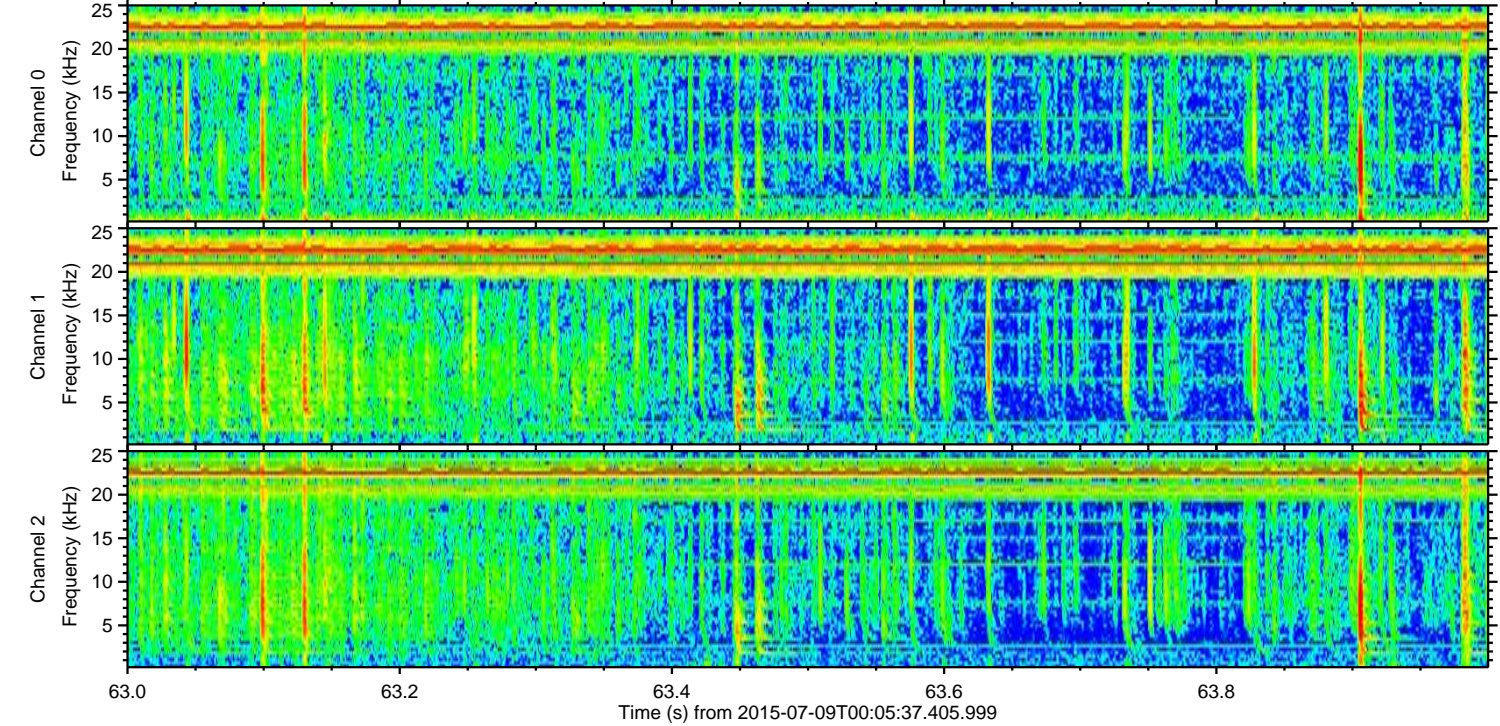
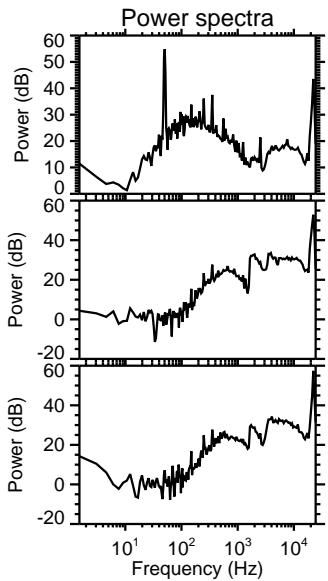
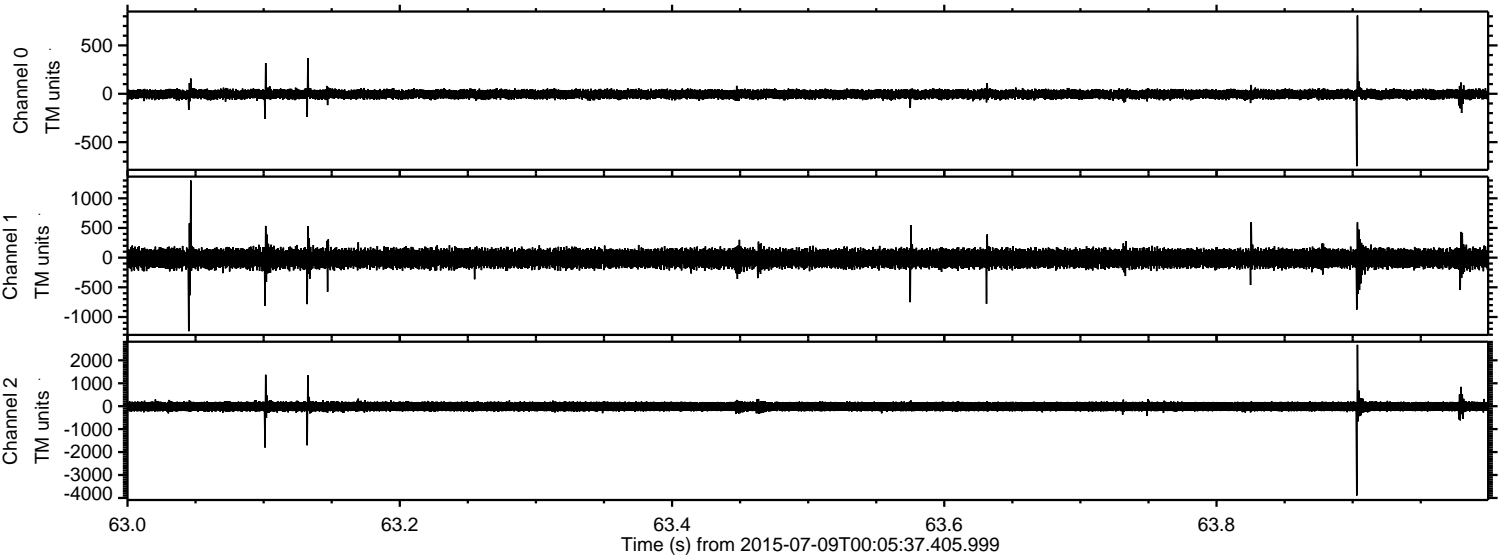

Processed Thu Jul 9 02:13:02 2015 by ELM ver.2012-10-06 from 001__elm20150709_000536__dat00.bin

