

ELMAVAN 3D WAVEFORMS (Measured data sampled at 50 kHz) 51000 packets of 144 samples from 2015-07-08T14:50:14.151.000.

Processed Wed Jul 8 16:56:46 2015 by ELM ver.2012-10-06 from 001__elm20150708_145013__dat00.bin

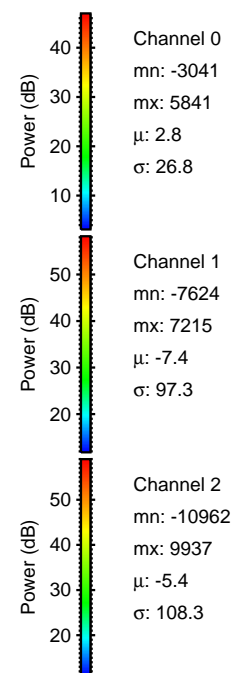

Processed Wed Jul 8 16:57:02 2015 by ELM ver.2012-10-06 from 001__elm20150708_145013__dat00.bin

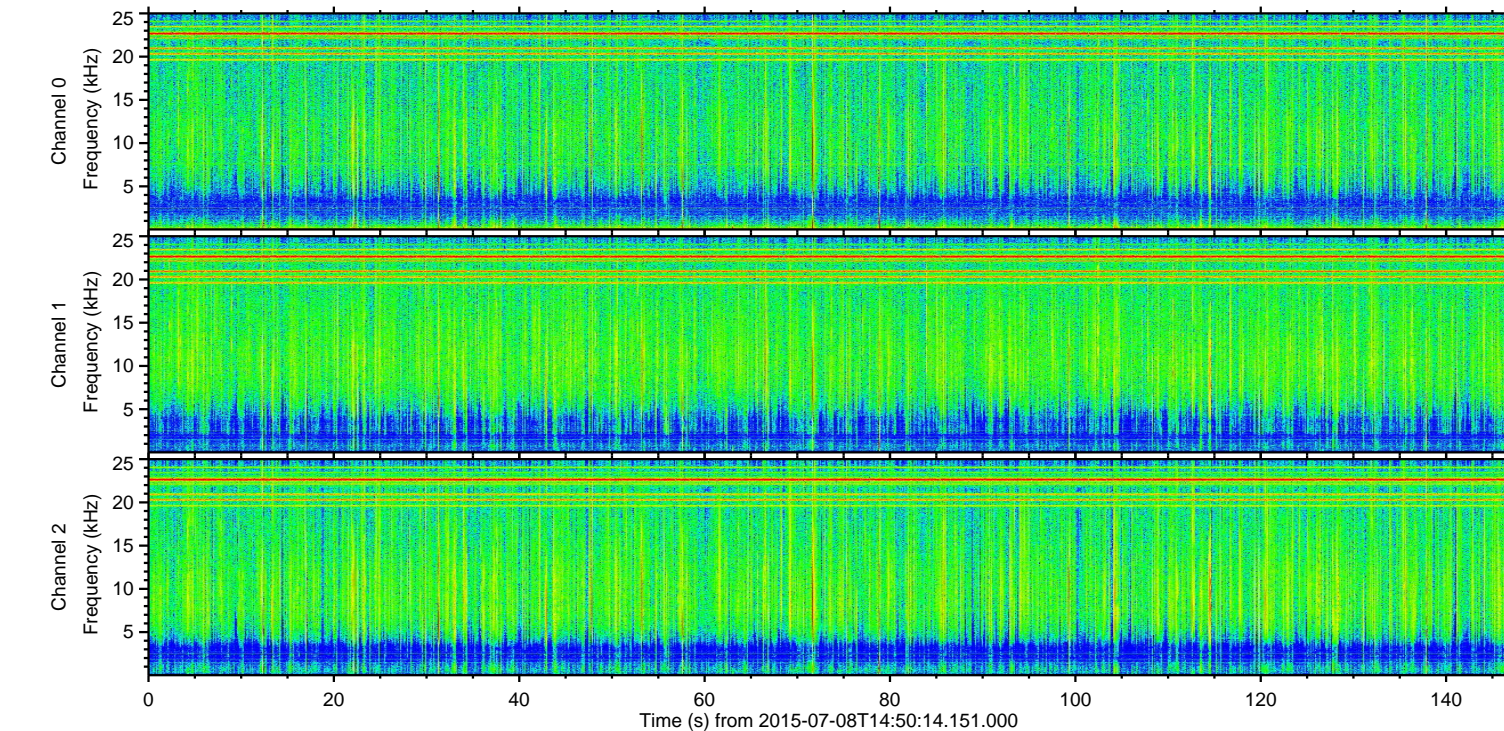
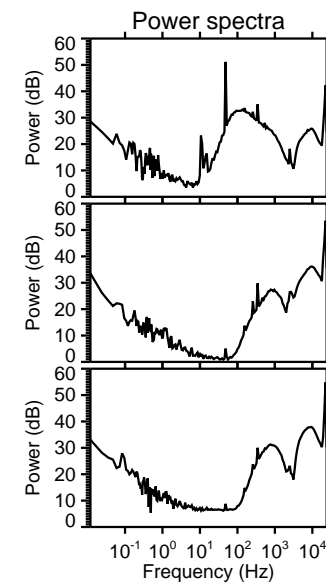
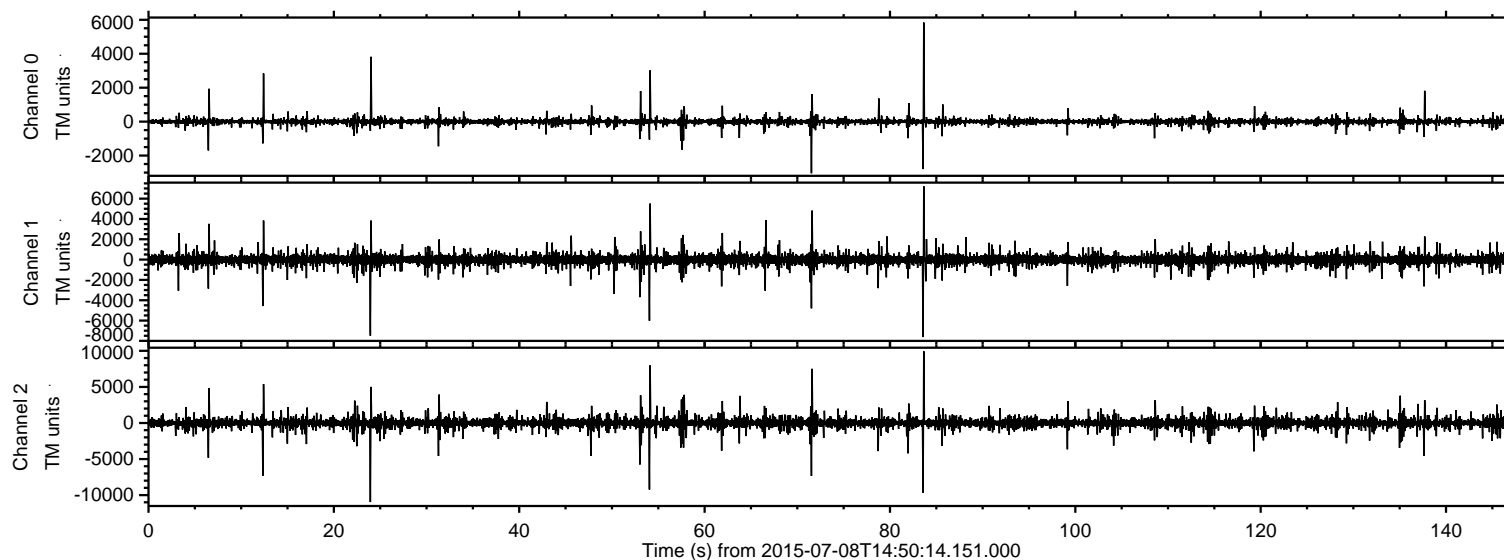
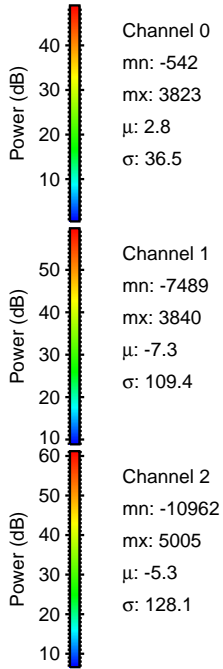
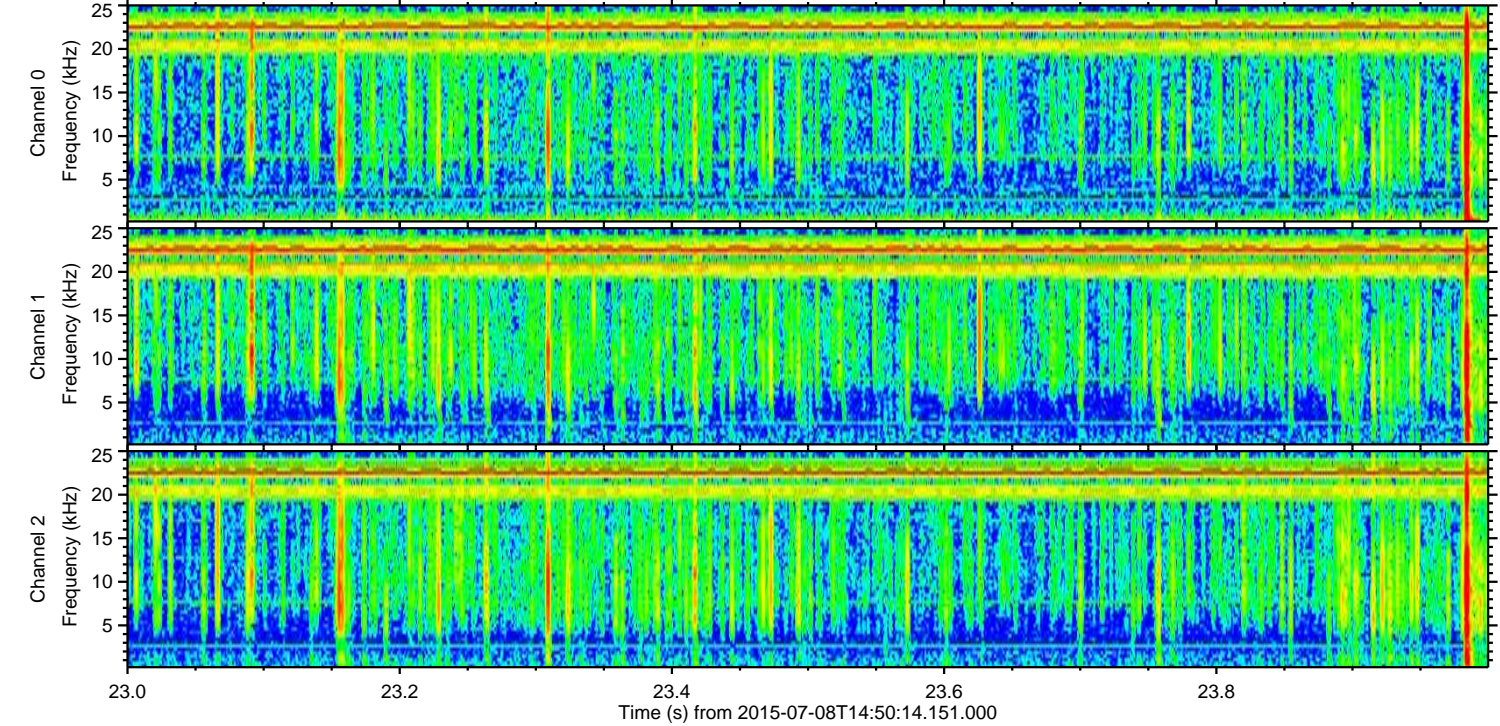
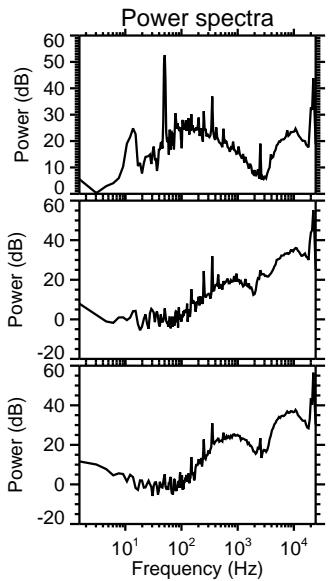
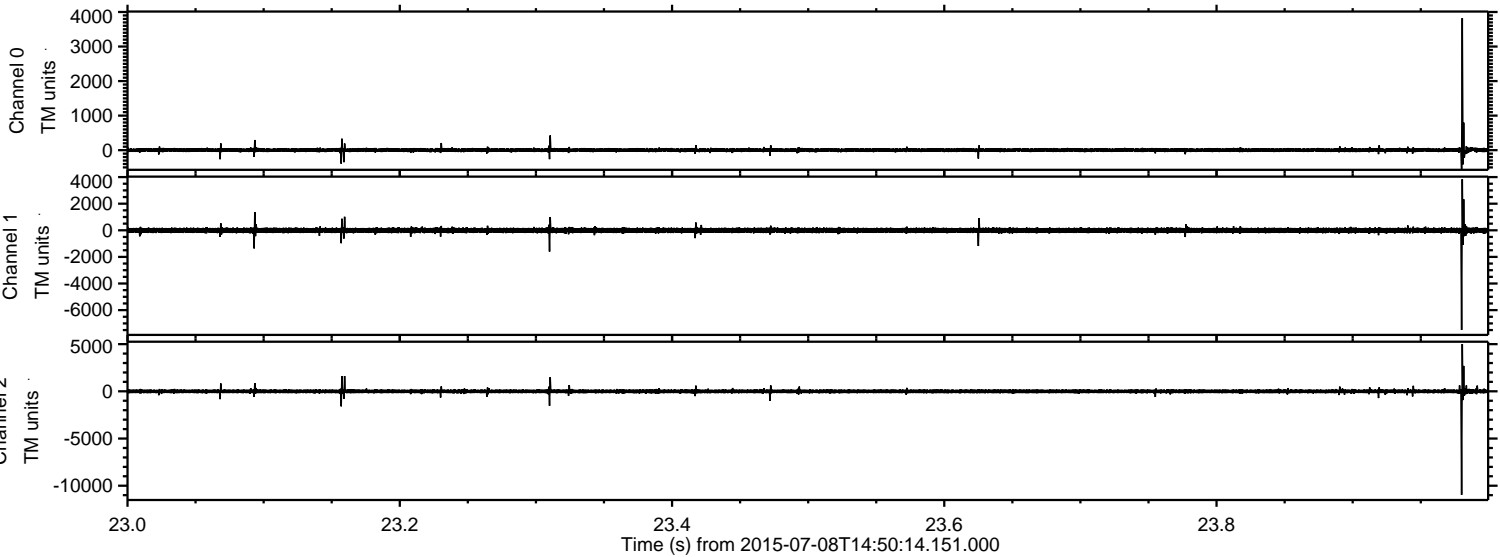

Processed Wed Jul 8 16:57:03 2015 by ELM ver.2012-10-06 from 001__elm20150708_145013__dat00.bin

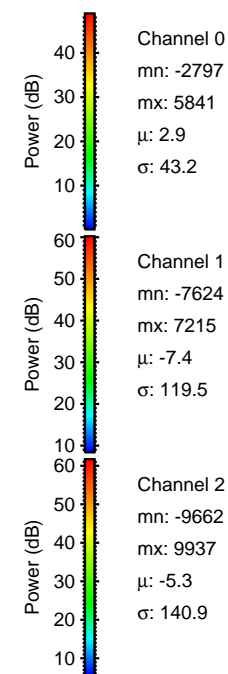
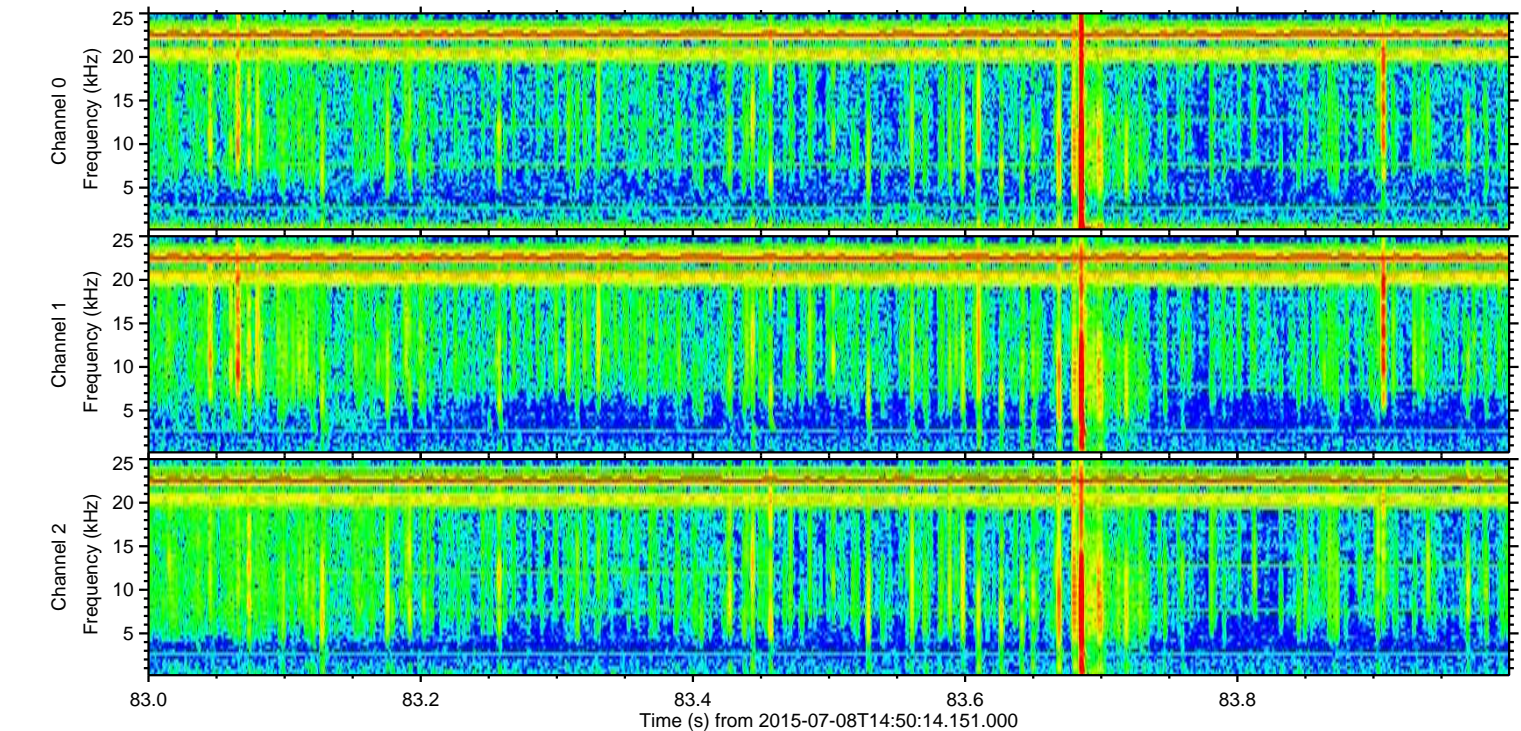
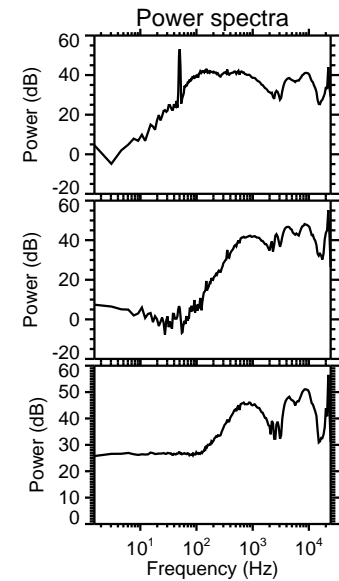
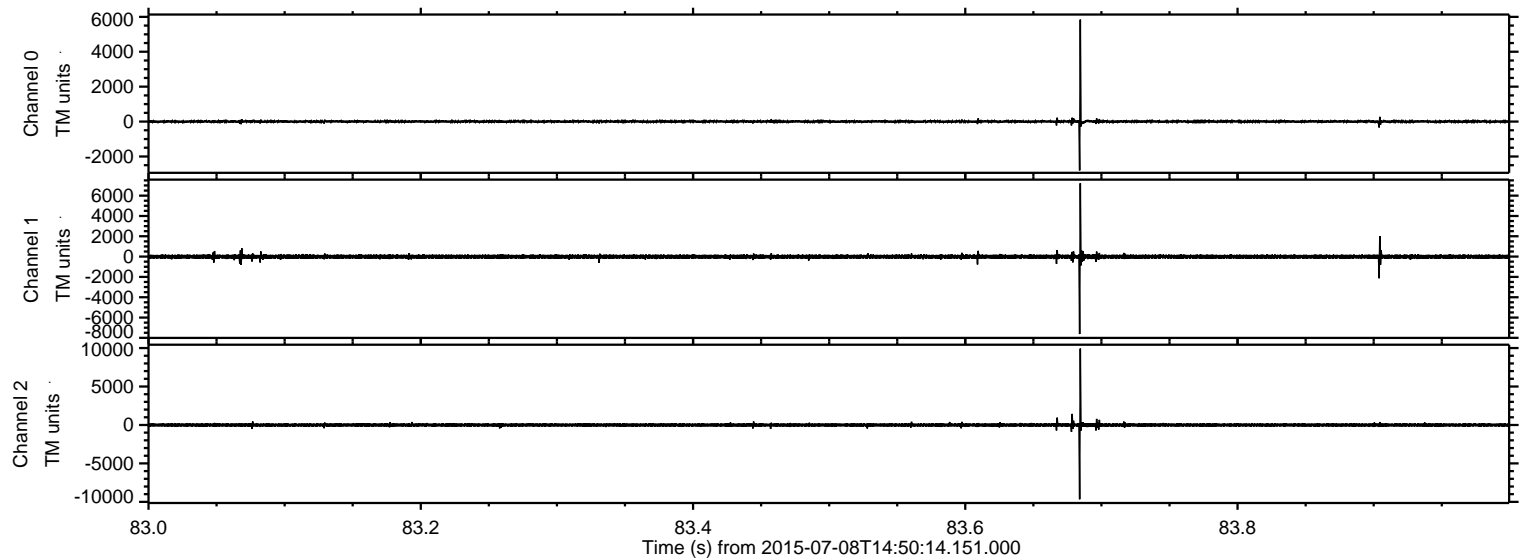

Processed Wed Jul 8 16:57:04 2015 by ELM ver.2012-10-06 from 001__elm20150708_145013__dat00.bin

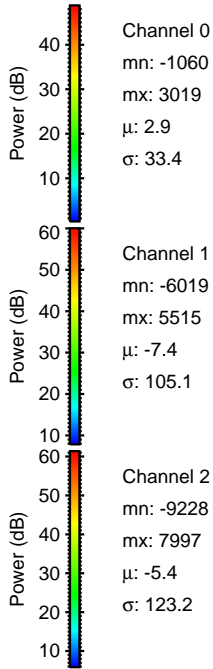
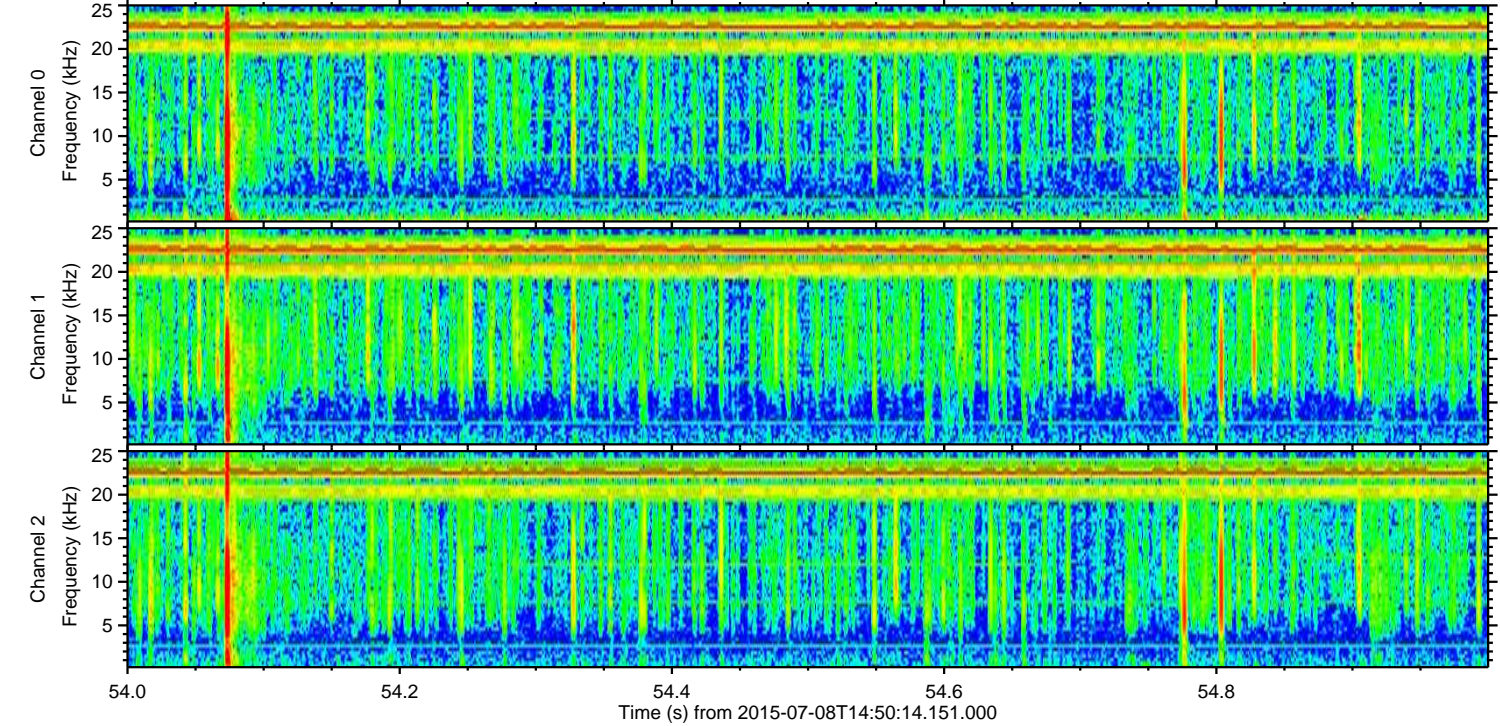
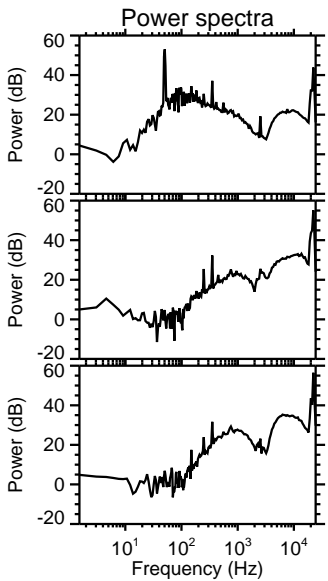
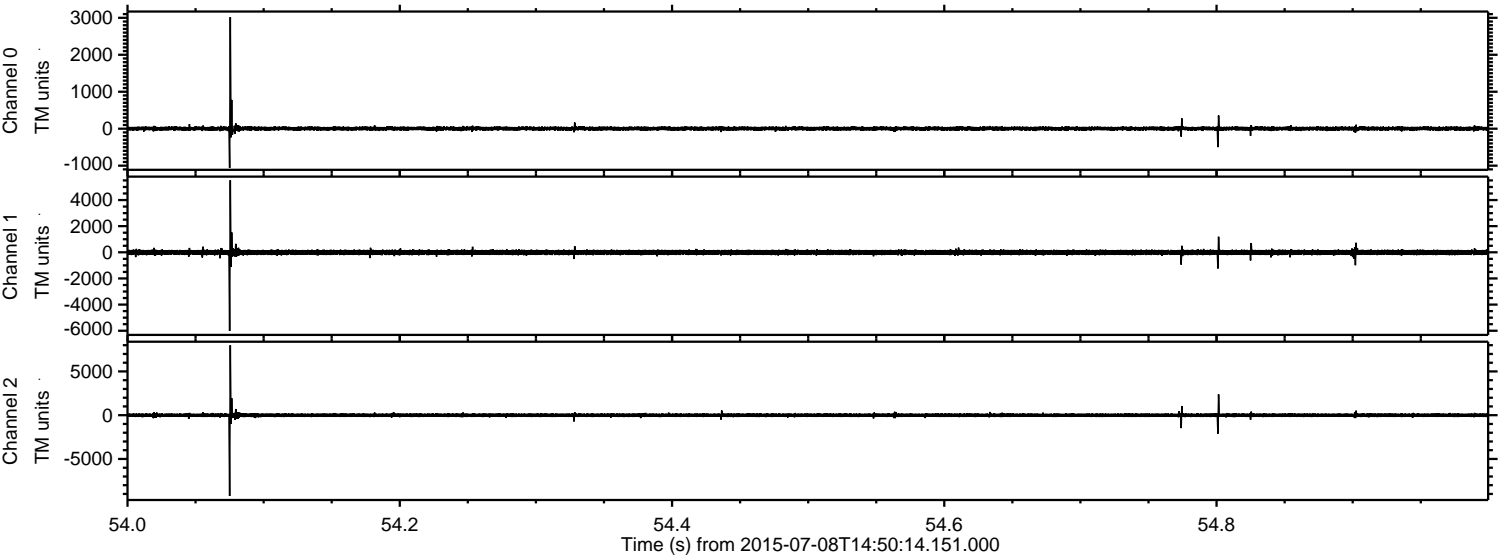

Processed Wed Jul 8 16:57:05 2015 by ELM ver.2012-10-06 from 001__elm20150708_145013__dat00.bin

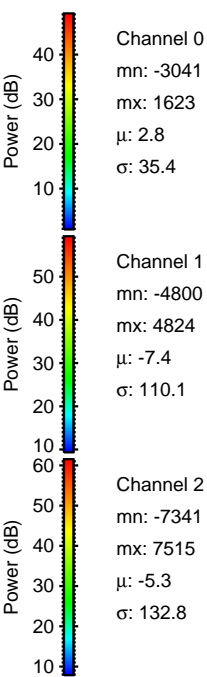
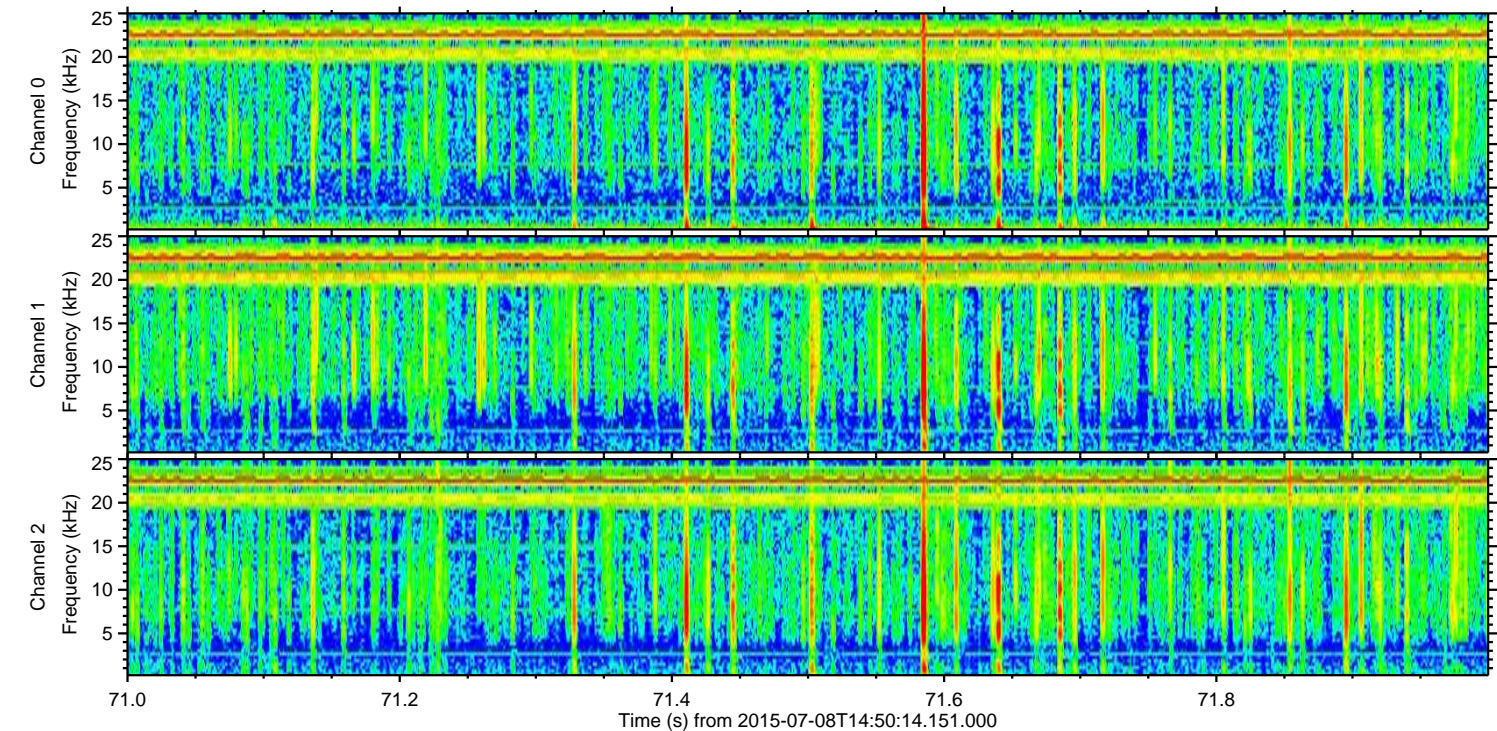
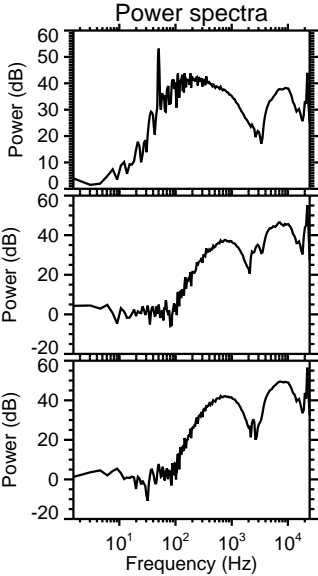
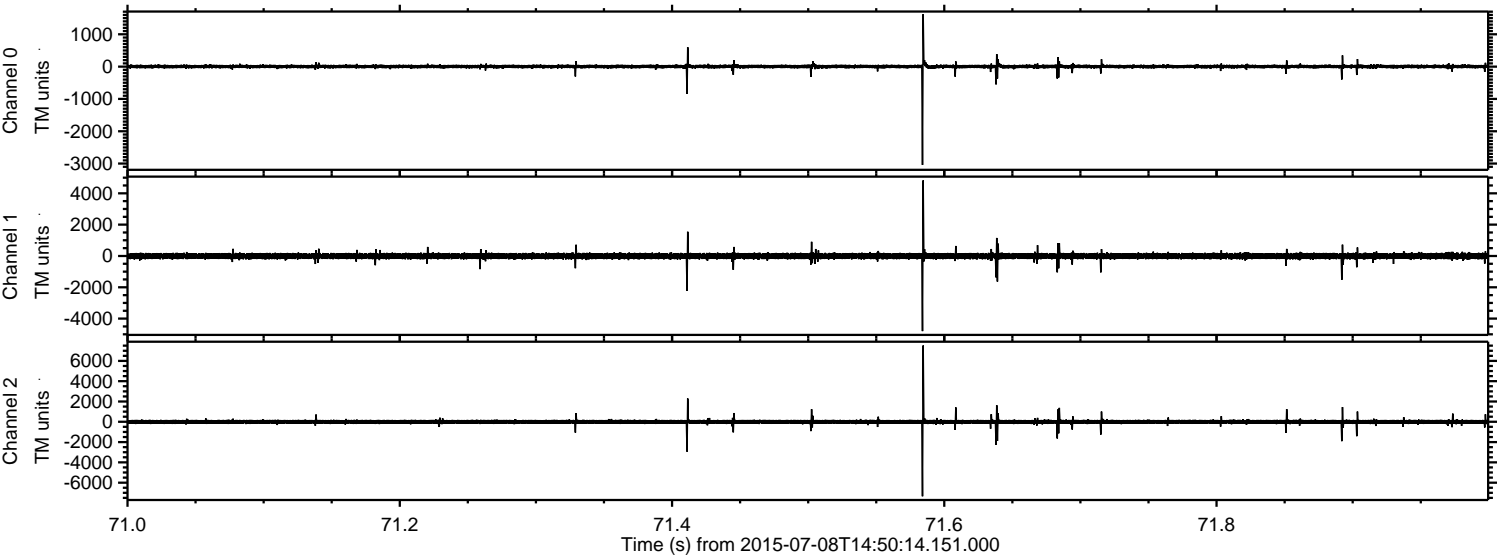

Processed Wed Jul 8 16:57:06 2015 by ELM ver.2012-10-06 from 001__elm20150708_145013__dat00.bin

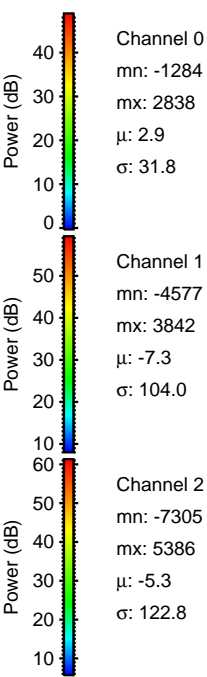
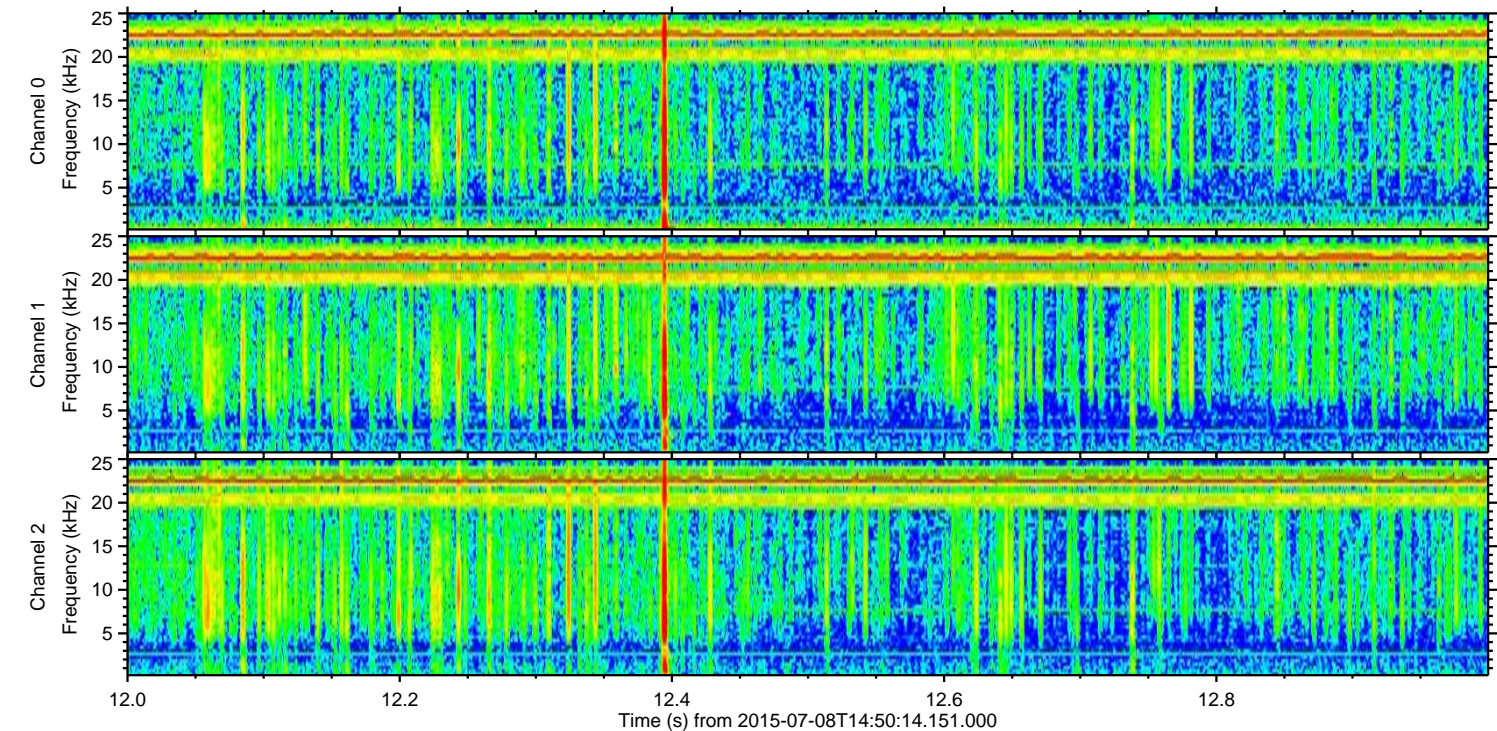
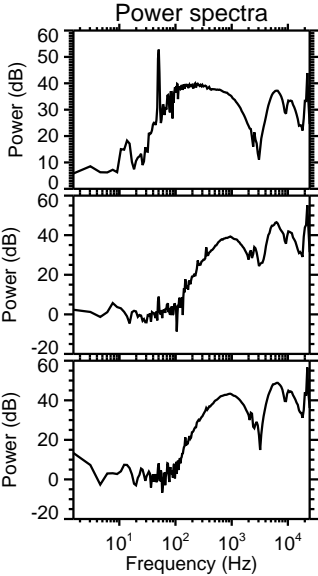
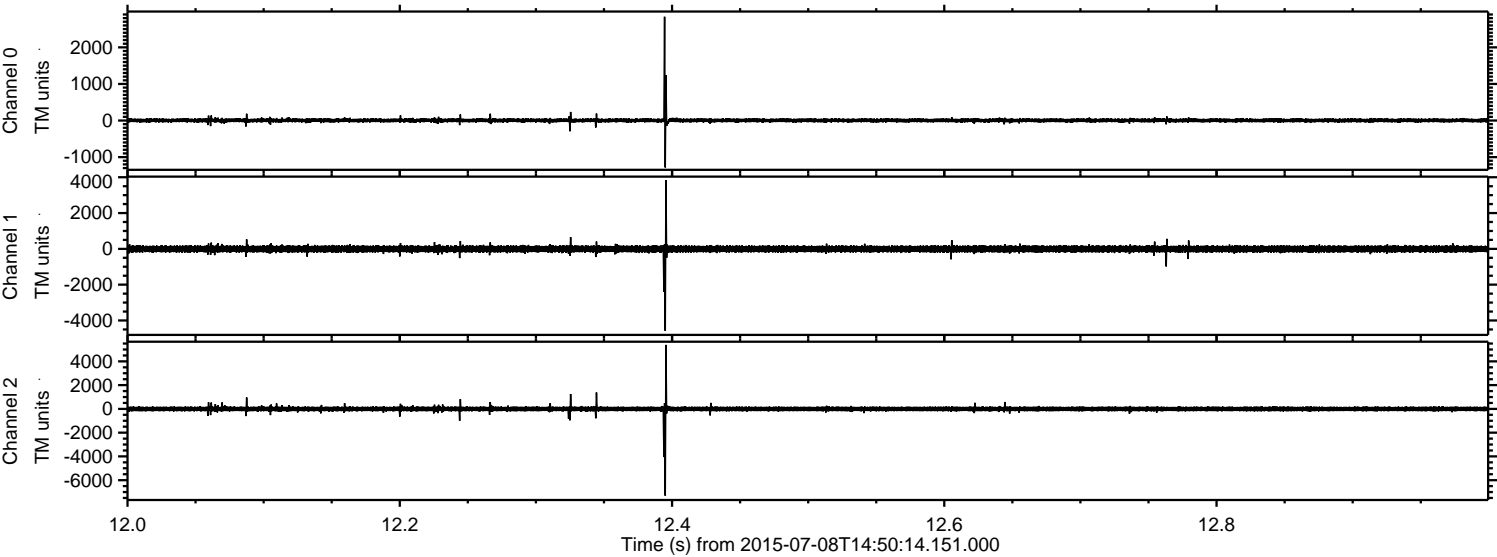

Processed Wed Jul 8 16:57:07 2015 by ELM ver.2012-10-06 from 001__elm20150708_145013__dat00.bin

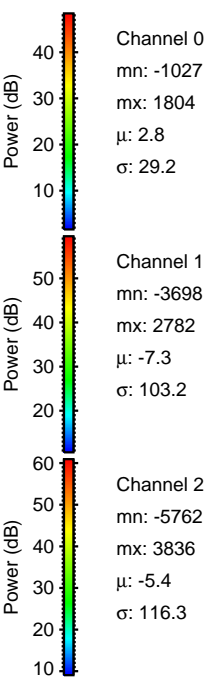
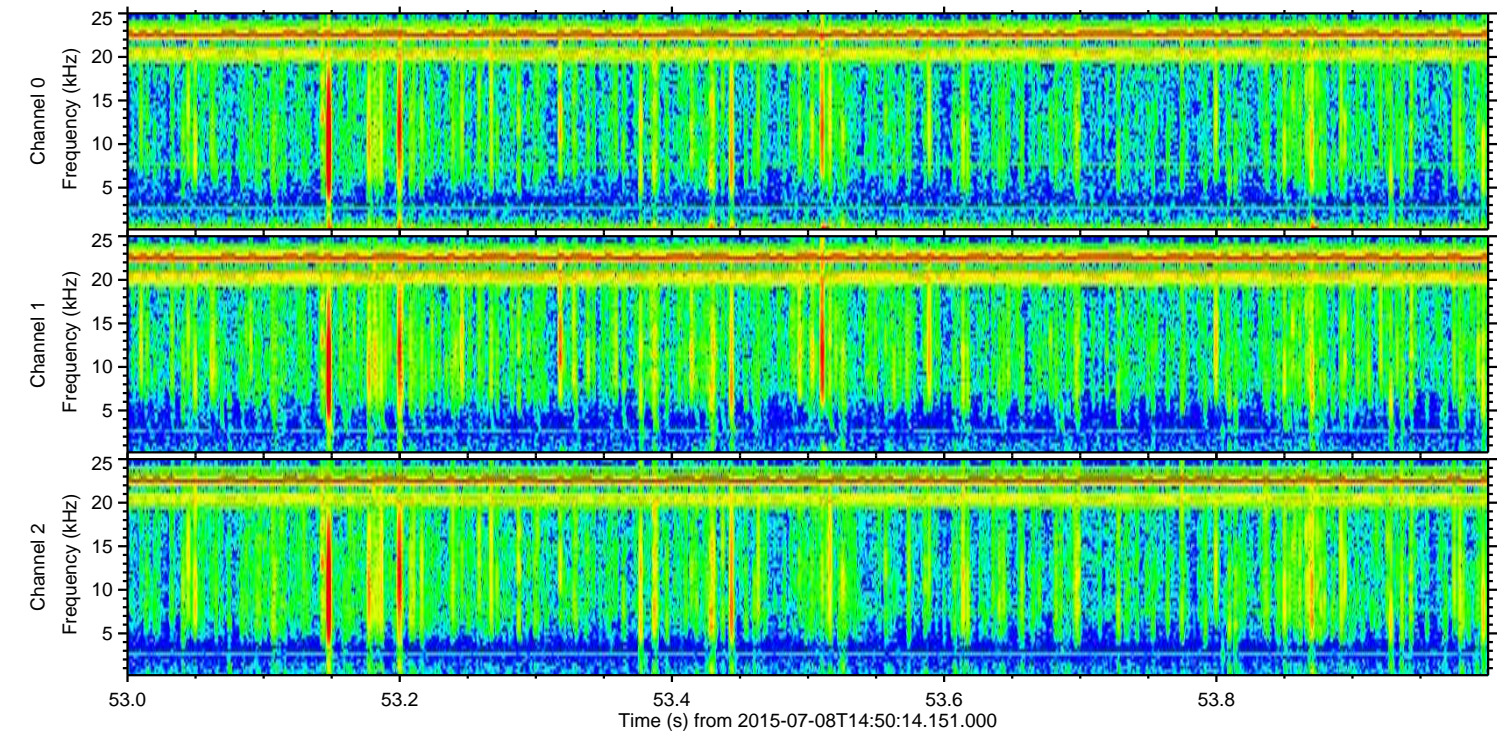
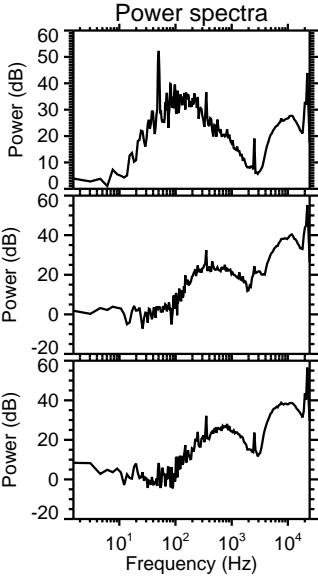
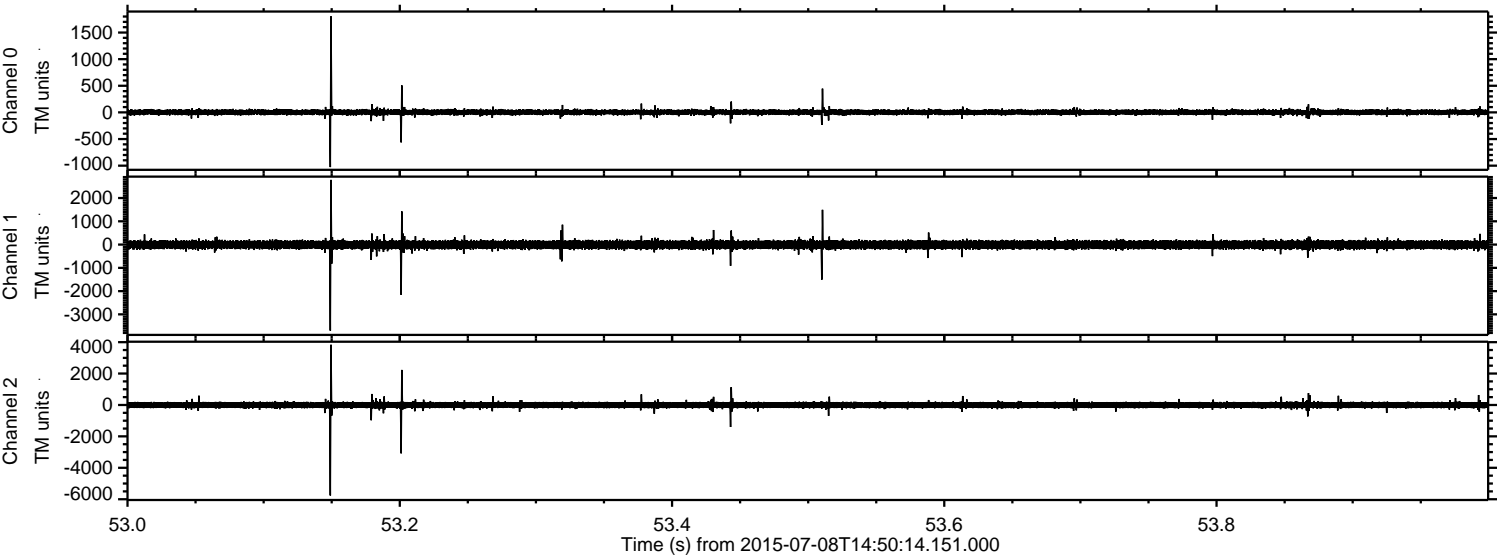

Channel 0
mn: -1027
mx: 1804
 μ : 2.8
 σ : 29.2

Channel 1
mn: -3698
mx: 2782
 μ : -7.3
 σ : 103.2

Channel 2
mn: -5762
mx: 3836
 μ : -5.4
 σ : 116.3

Processed Wed Jul 8 16:57:08 2015 by ELM ver.2012-10-06 from 001__elm20150708_145013__dat00.bin

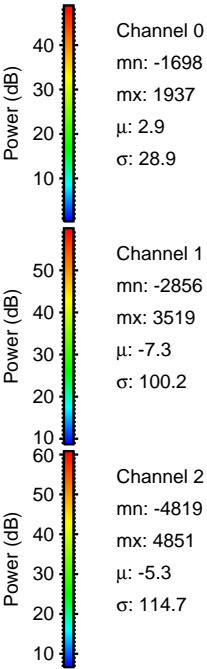
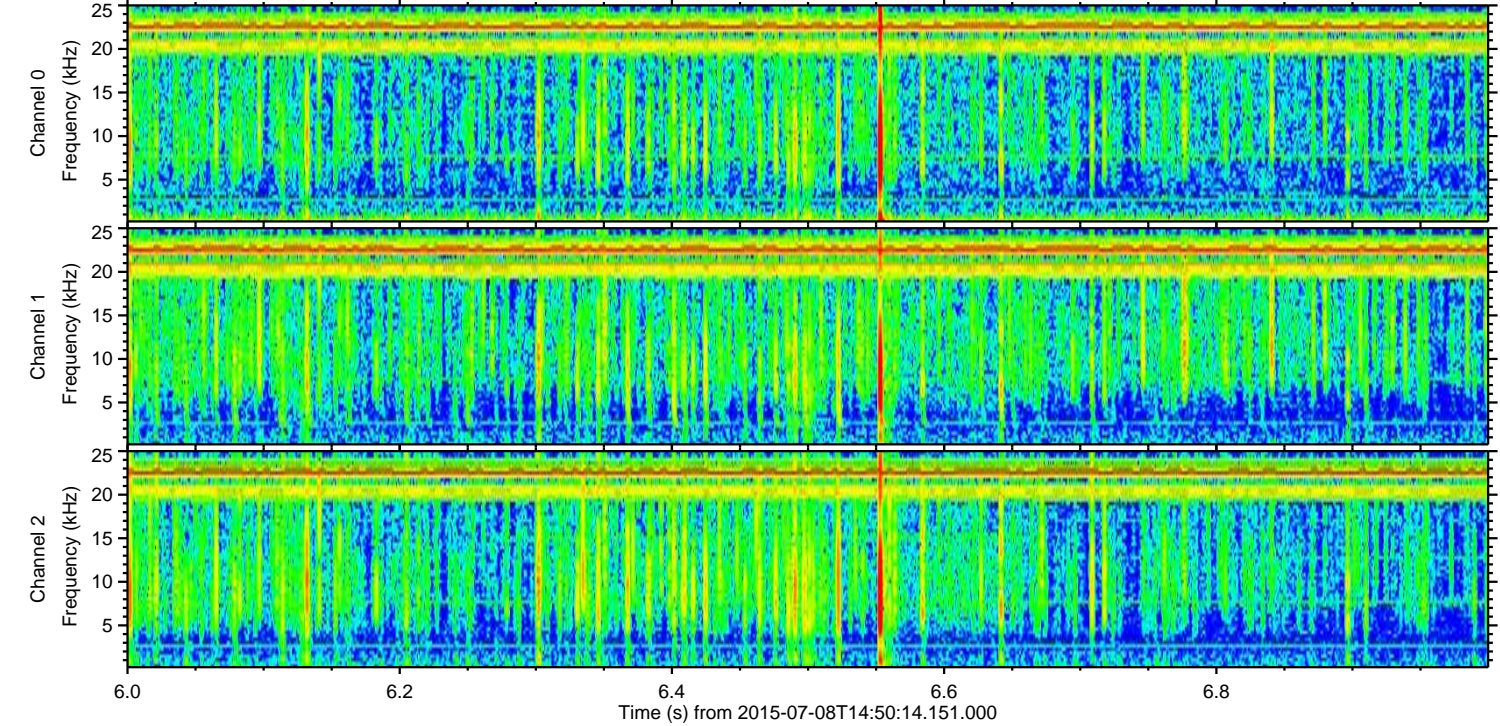
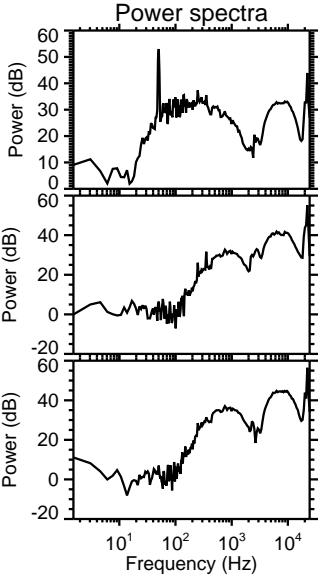
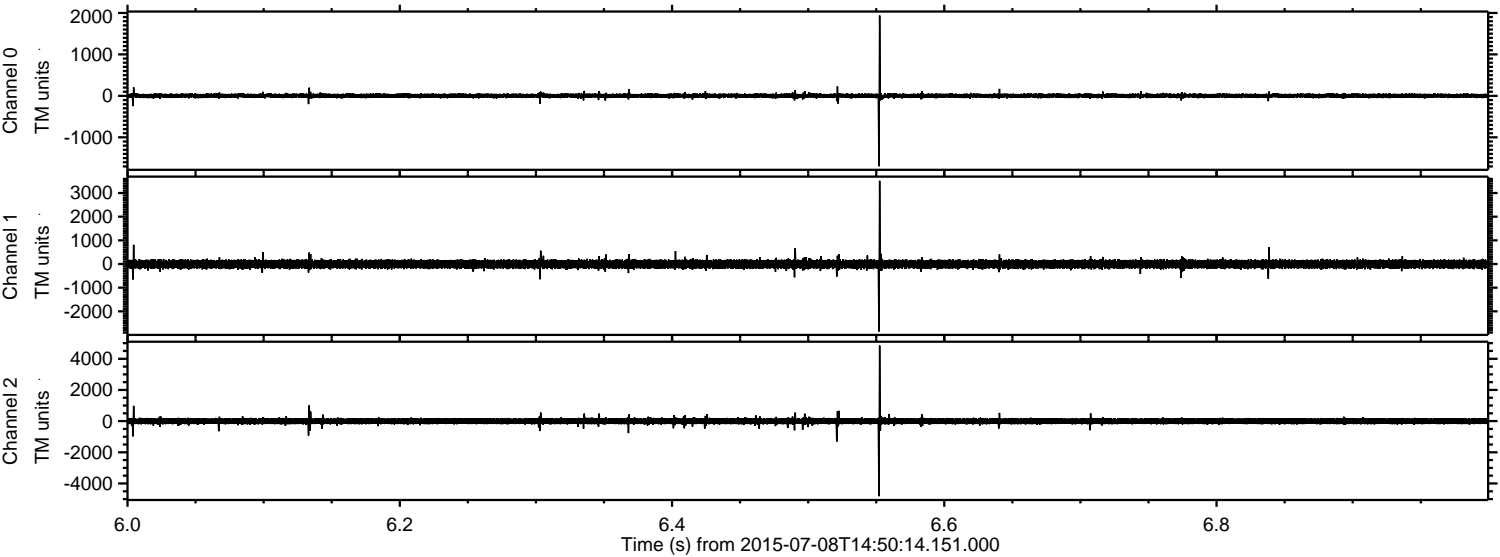

ELMAVAN 3D WAVEFORMS (Measured data sampled at 50 kHz) 51000 packets of 144 samples from 2015-07-08T14:50:14.151.000. Part 138/147

Processed Wed Jul 8 16:57:09 2015 by ELM ver.2012-10-06 from 001__elm20150708_145013__dat00.bin

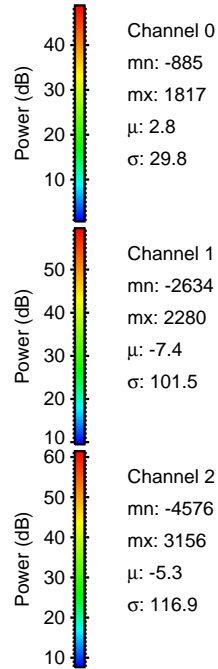
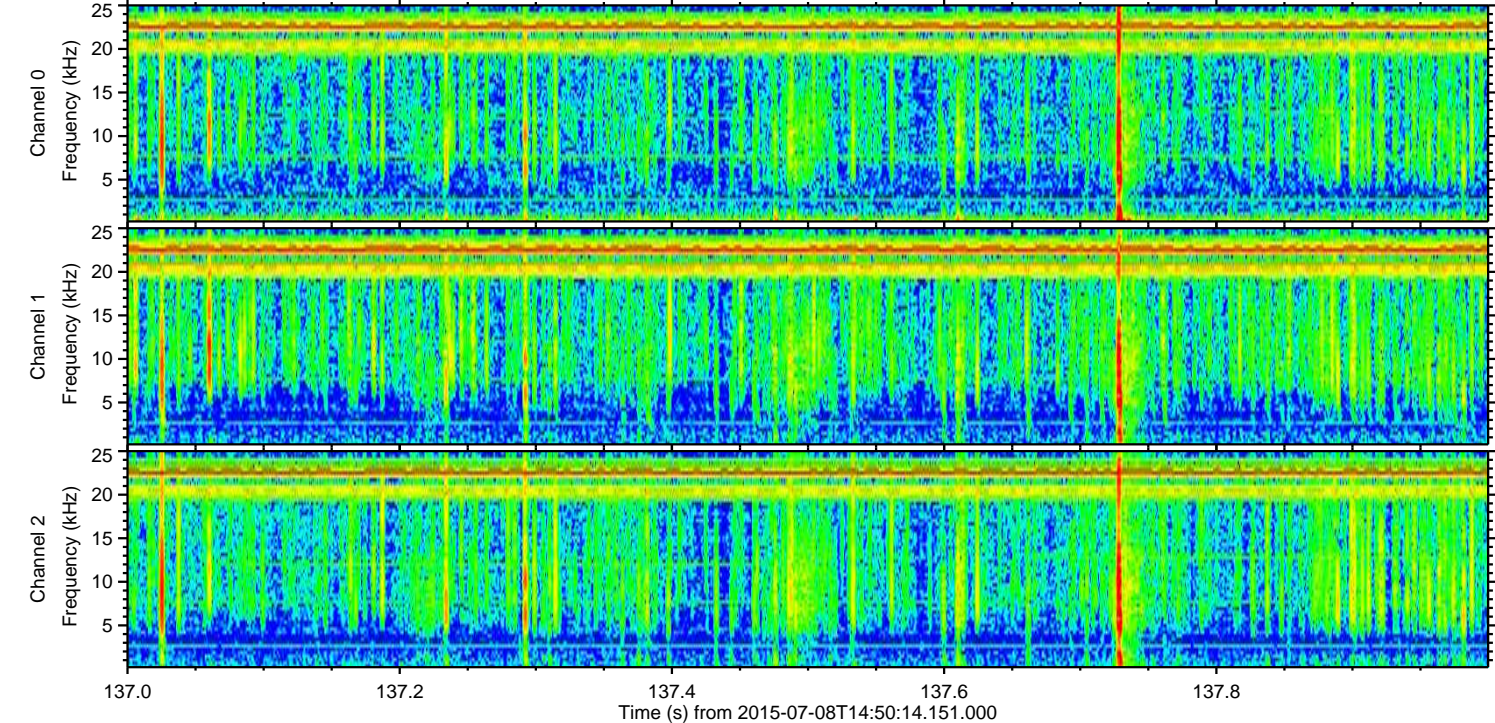
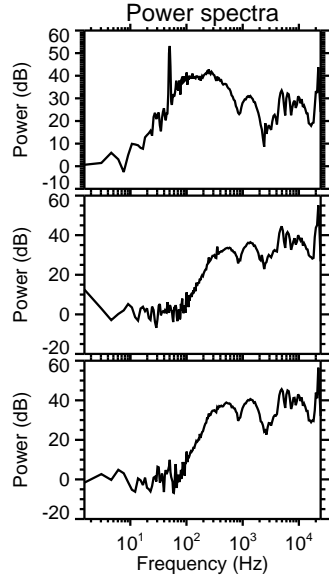
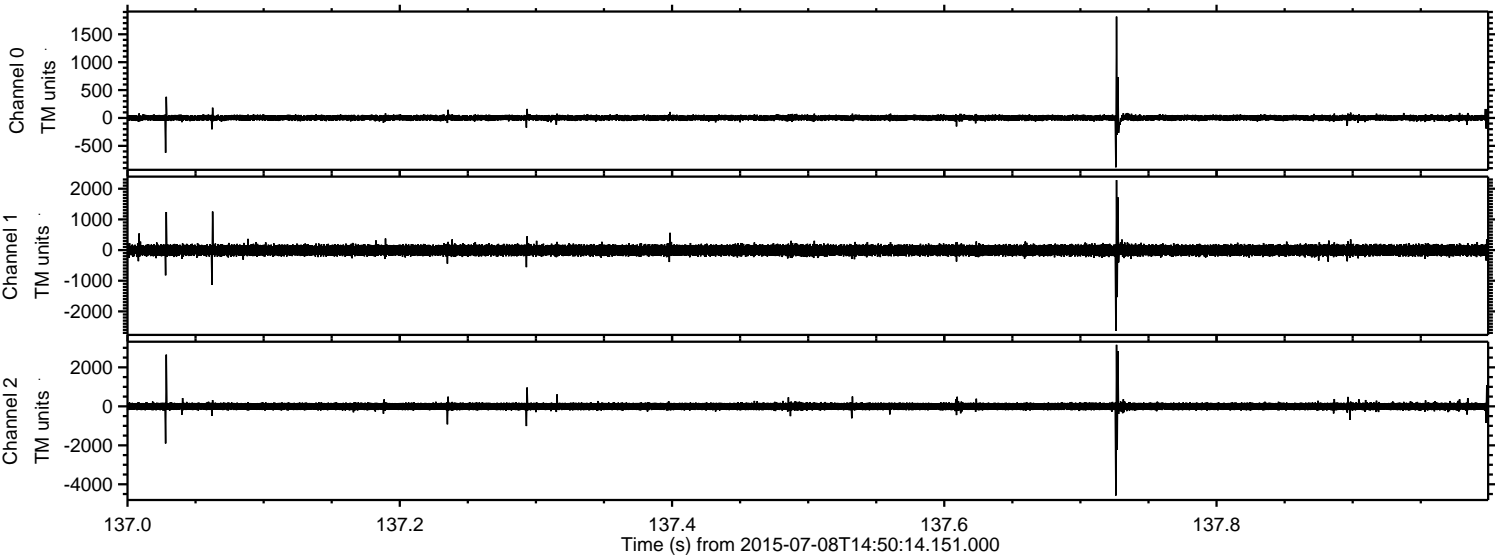

Processed Wed Jul 8 16:57:10 2015 by ELM ver.2012-10-06 from 001__elm20150708_145013__dat00.bin

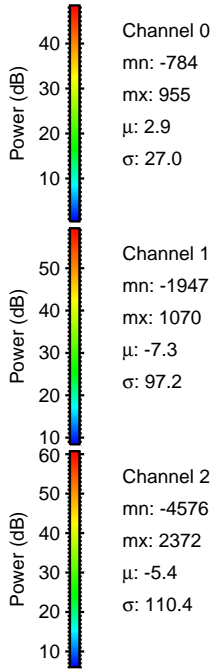
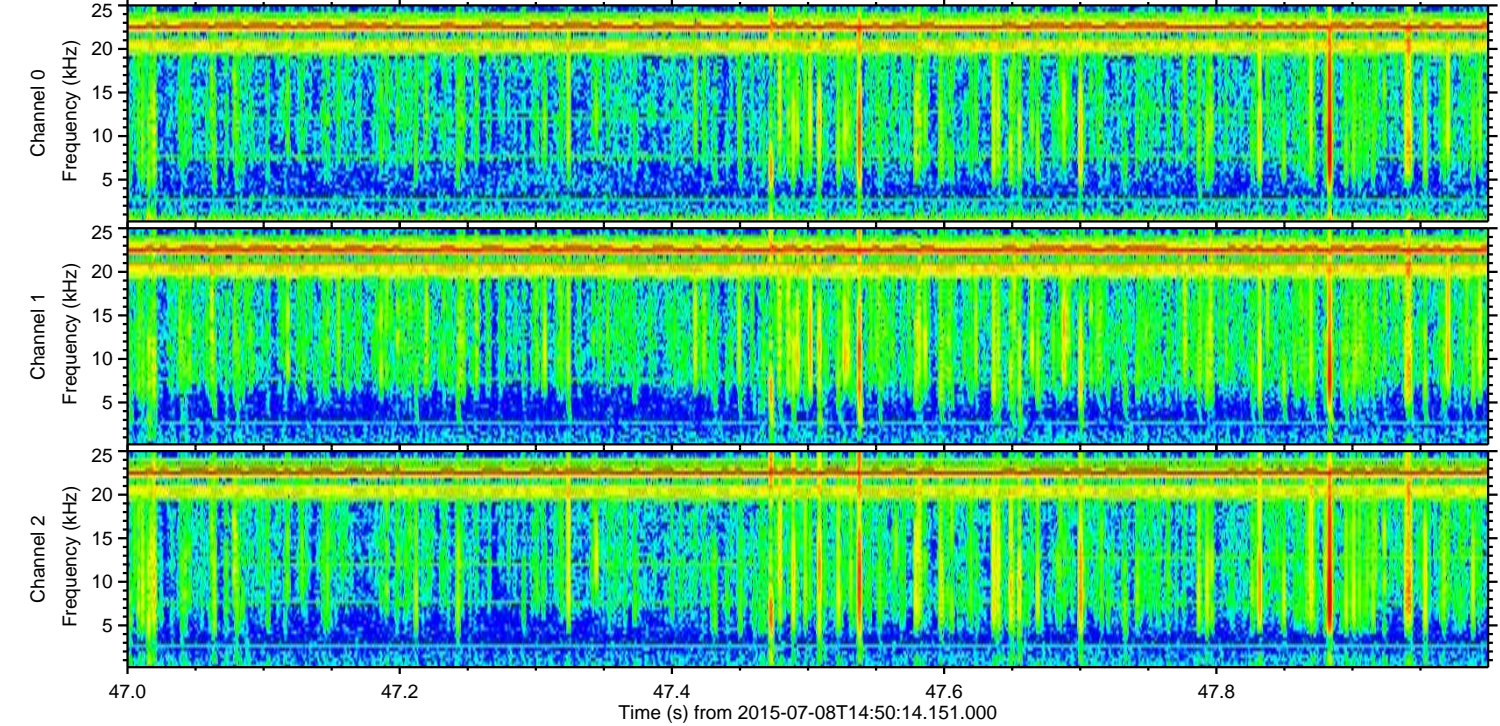
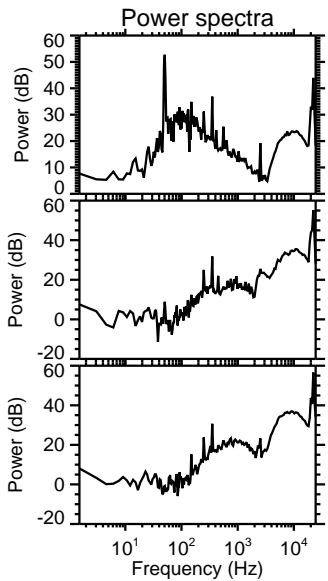
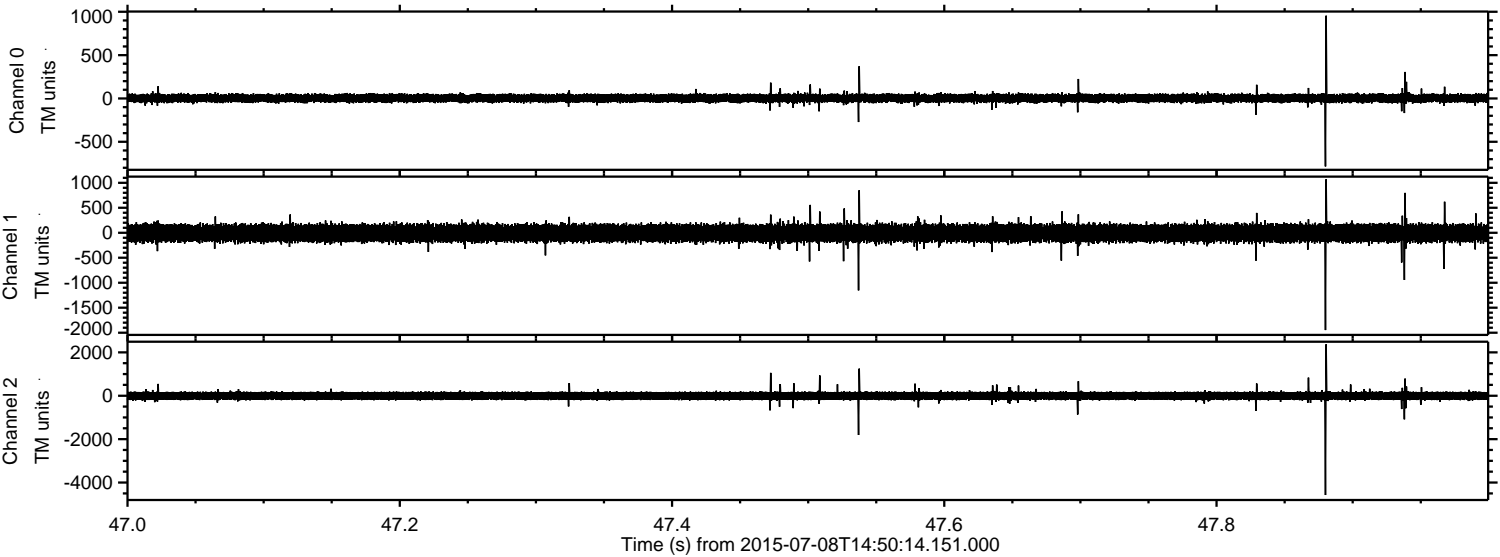

Channel 0
mn: -784
mx: 955
 μ : 2.9
 σ : 27.0

Channel 1
mn: -1947
mx: 1070
 μ : -7.3
 σ : 97.2

Channel 2
mn: -4576
mx: 2372
 μ : -5.4
 σ : 110.4

Processed Wed Jul 8 16:57:11 2015 by ELM ver.2012-10-06 from 001__elm20150708_145013__dat00.bin

