

ELMAVAN 3D WAVEFORMS (Measured data sampled at 50 kHz) 51000 packets of 144 samples from 2015-07-08T13:10:09.925.000.

Processed Wed Jul 8 15:15:59 2015 by ELM ver.2012-10-06 from 001__elm20150708_131008__dat00.bin

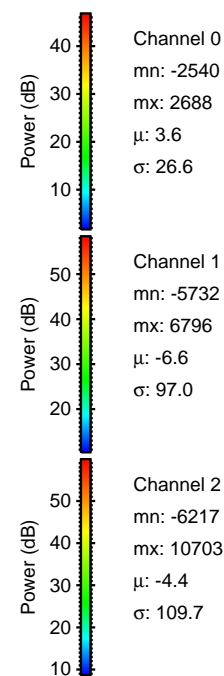

Processed Wed Jul 8 15:16:15 2015 by ELM ver.2012-10-06 from 001__elm20150708_131008__dat00.bin

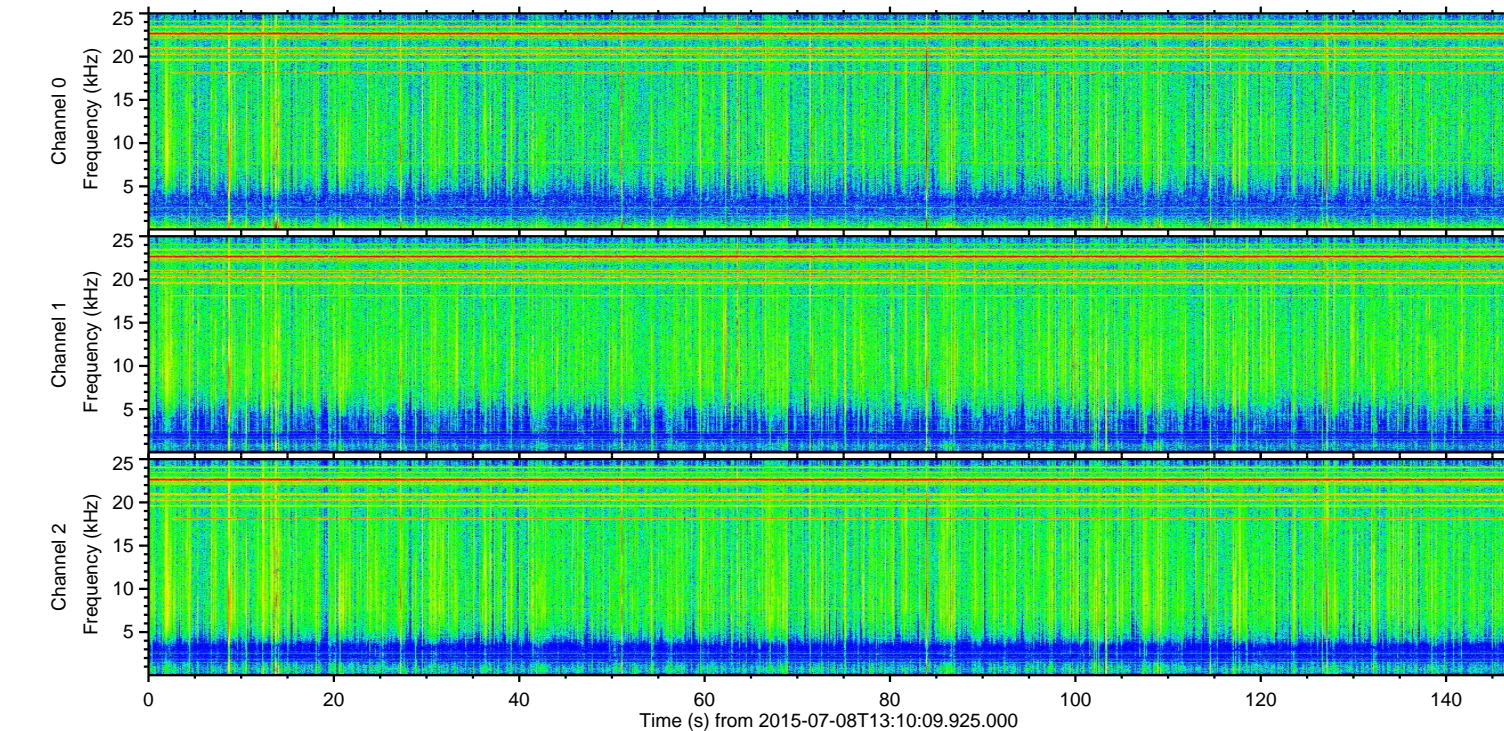
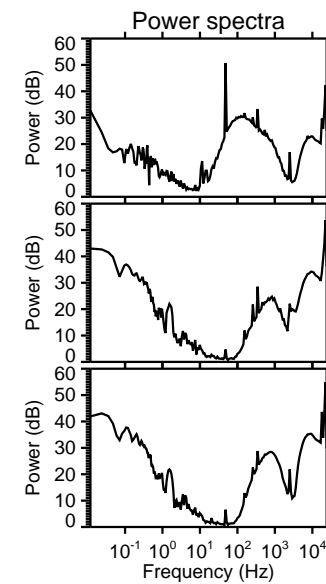
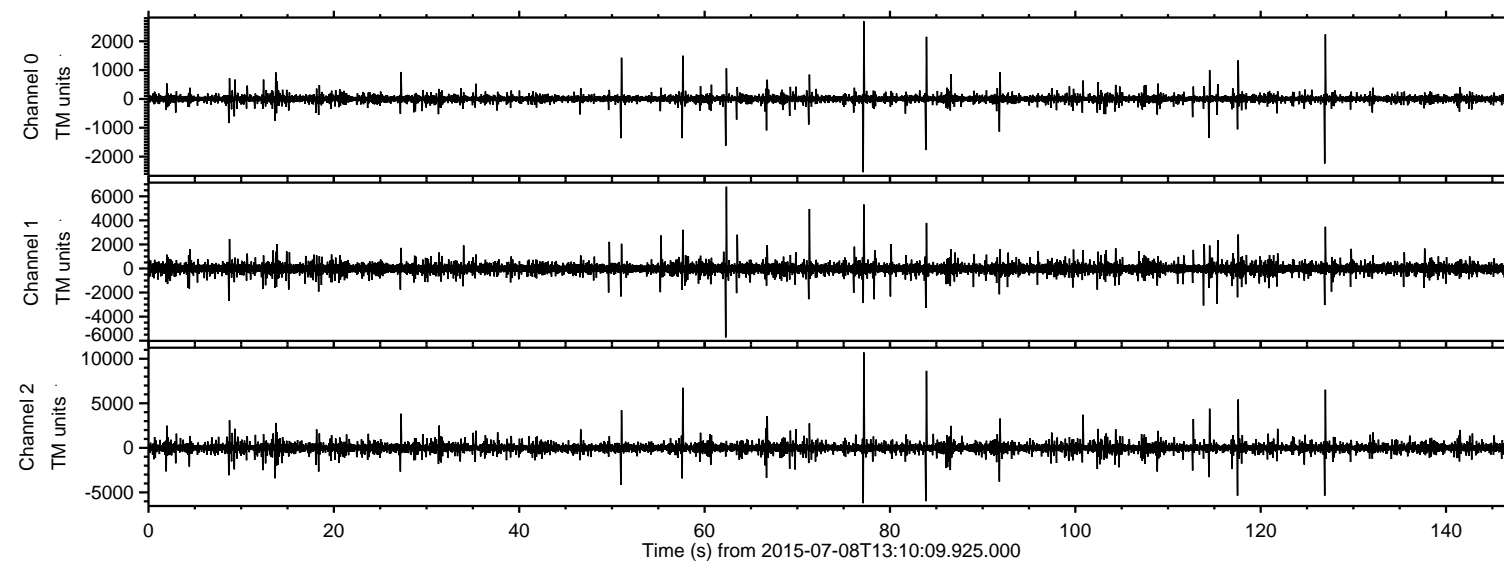
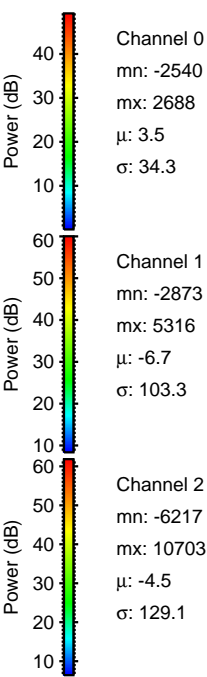
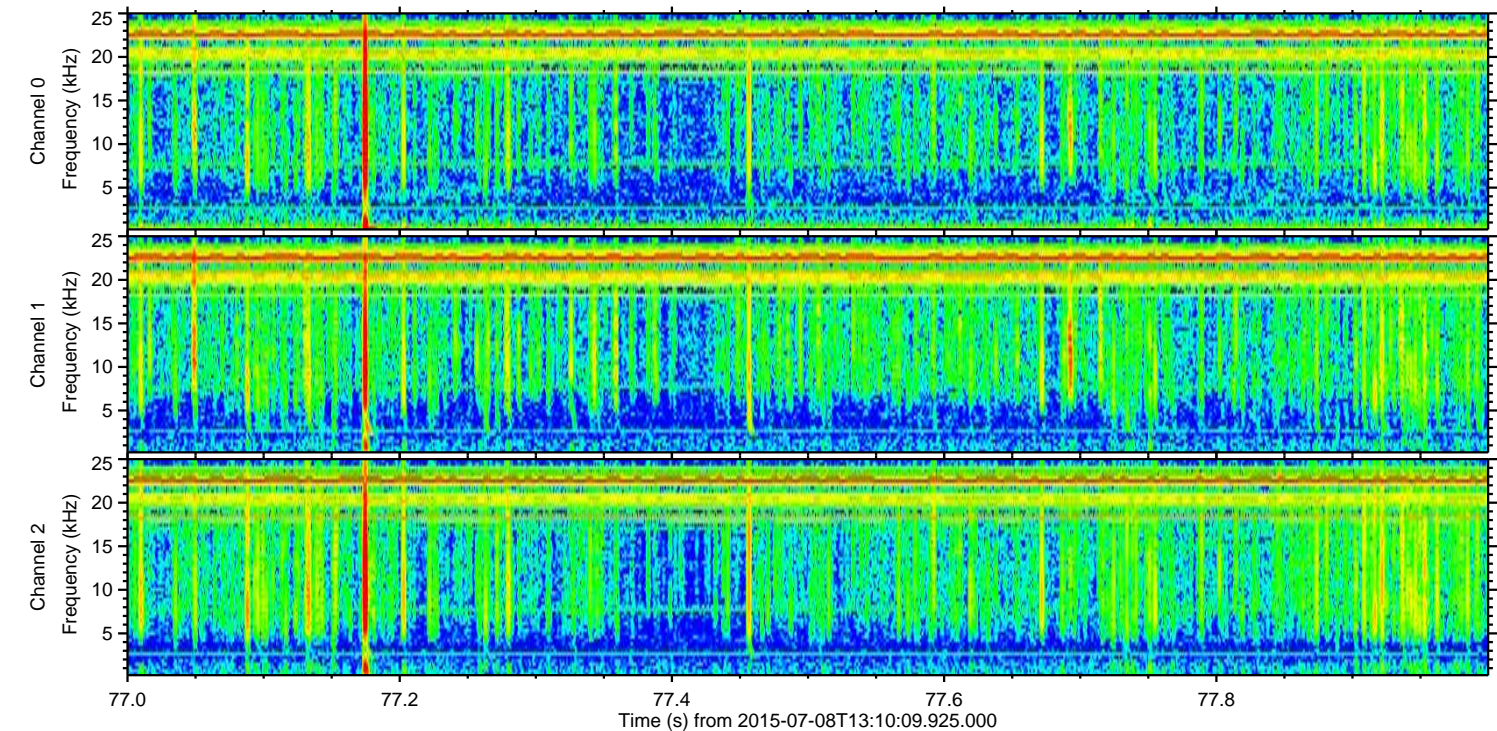
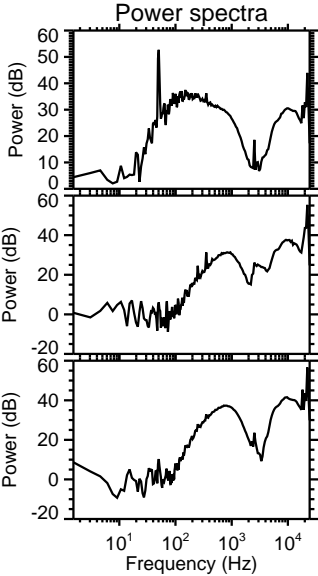
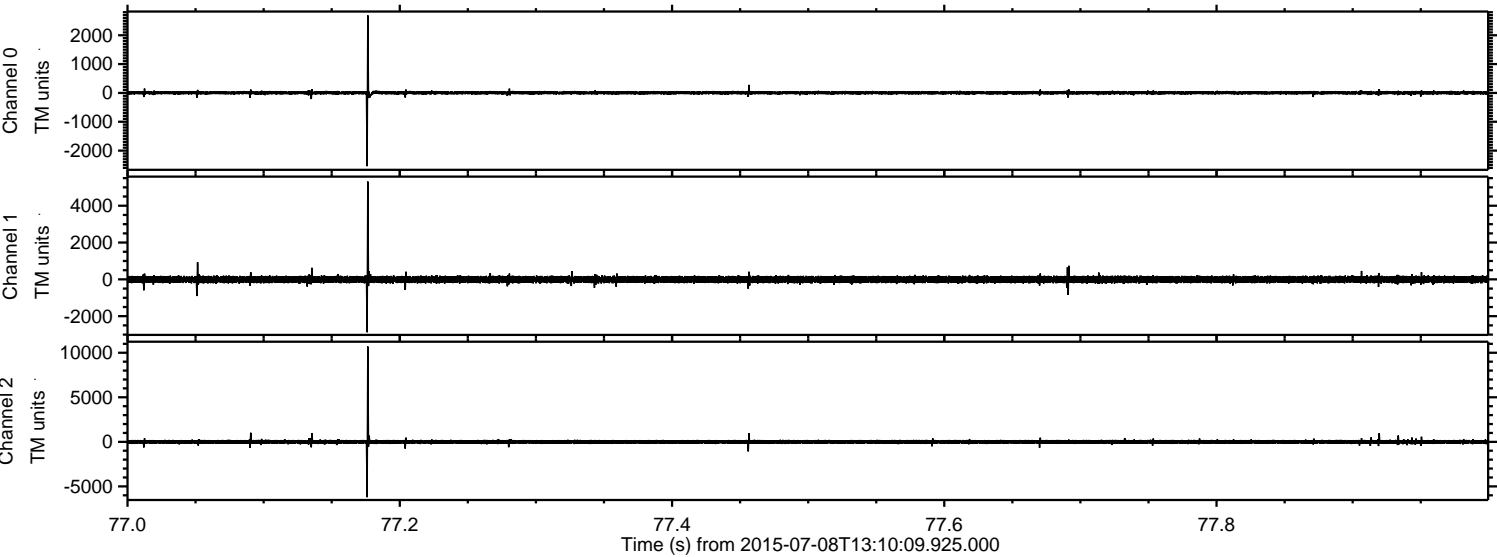

Processed Wed Jul 8 15:16:16 2015 by ELM ver.2012-10-06 from 001__elm20150708_131008__dat00.bin

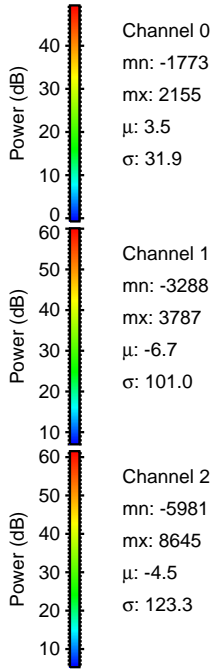
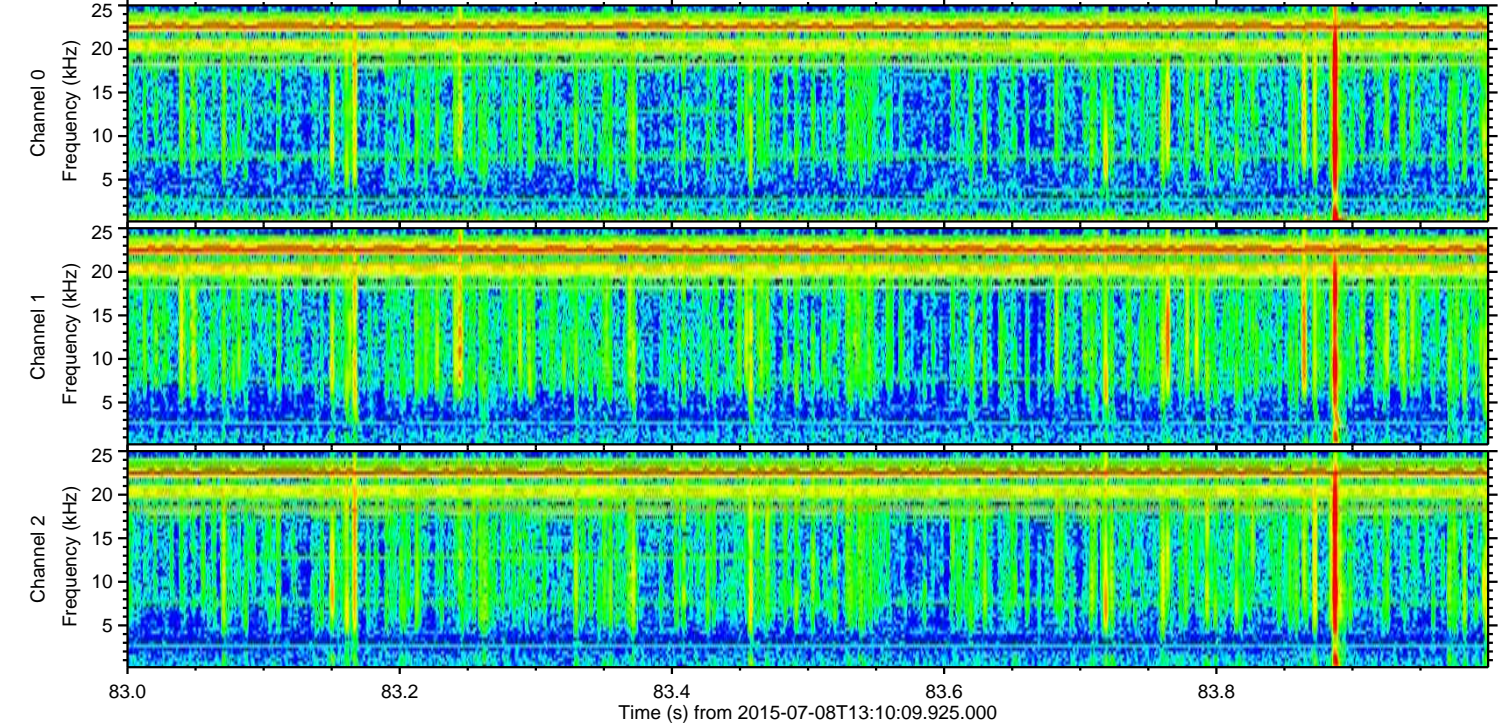
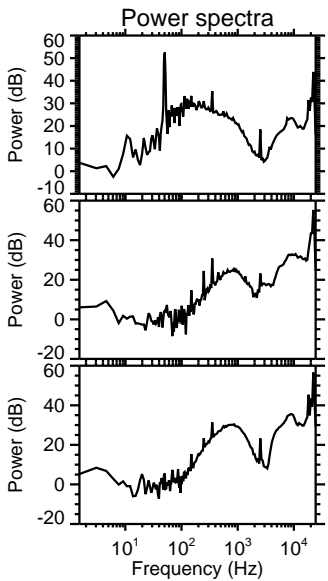
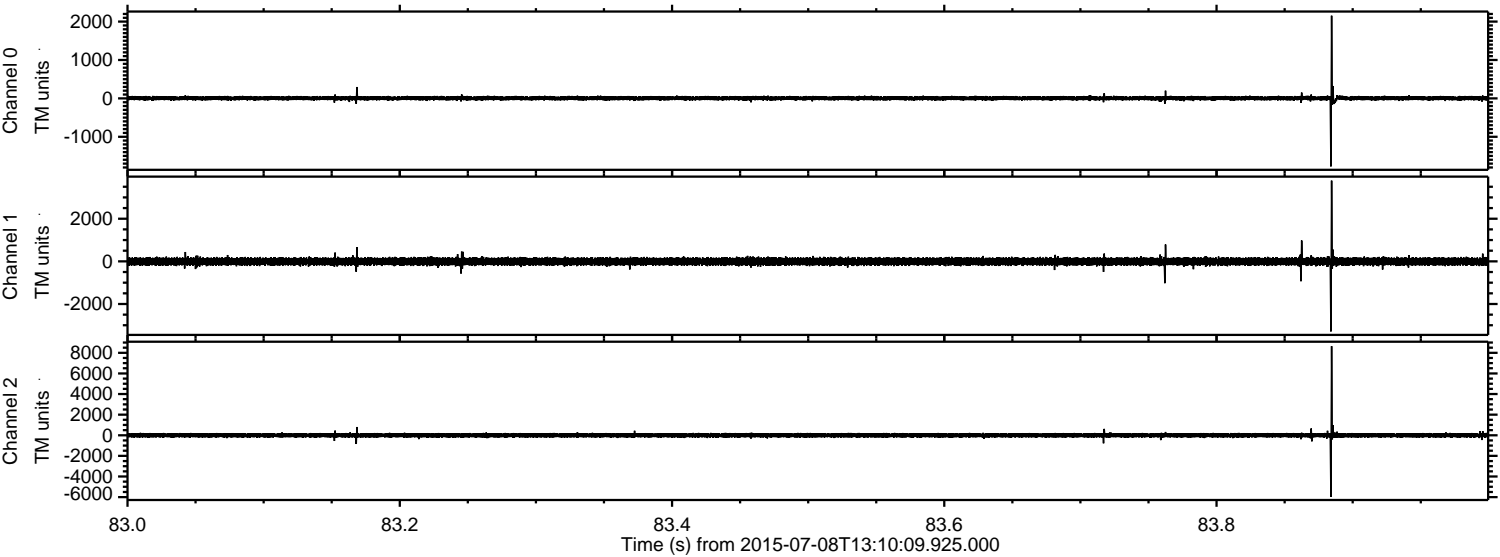

Processed Wed Jul 8 15:16:17 2015 by ELM ver.2012-10-06 from 001__elm20150708_131008__dat00.bin

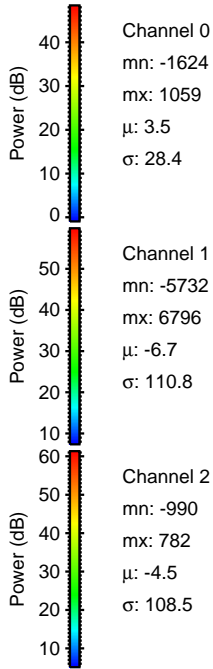
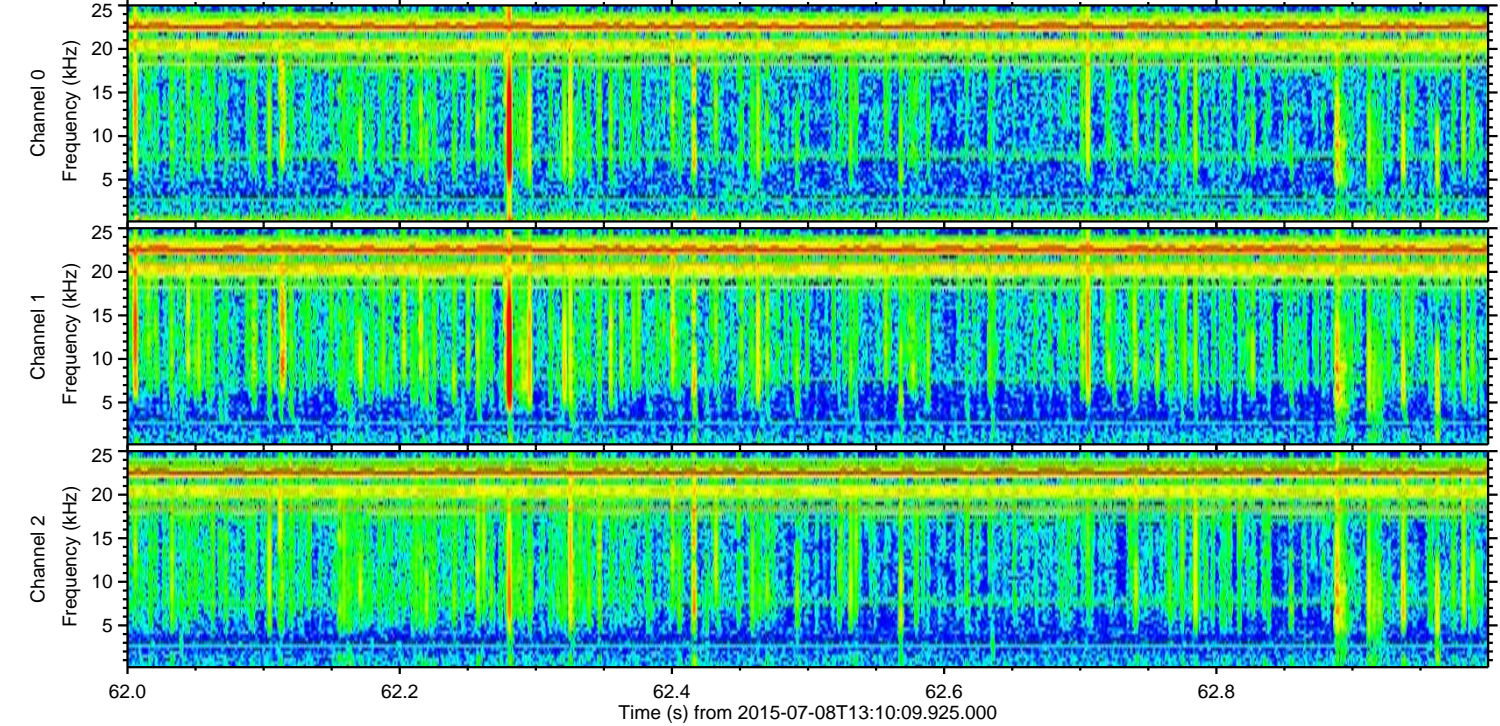
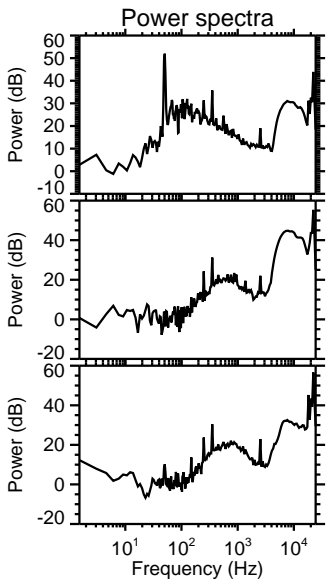
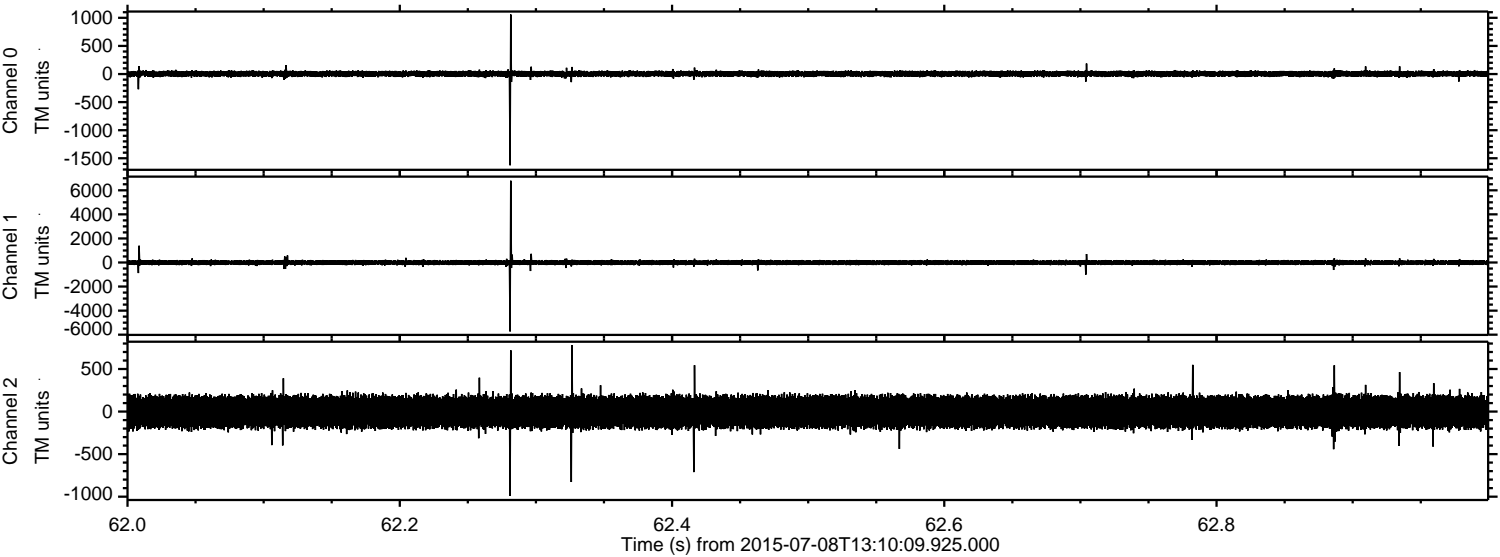

Processed Wed Jul 8 15:16:18 2015 by ELM ver.2012-10-06 from 001__elm20150708_131008__dat00.bin

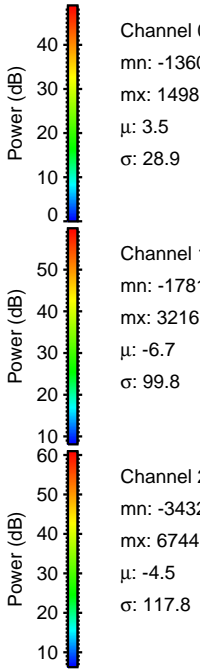
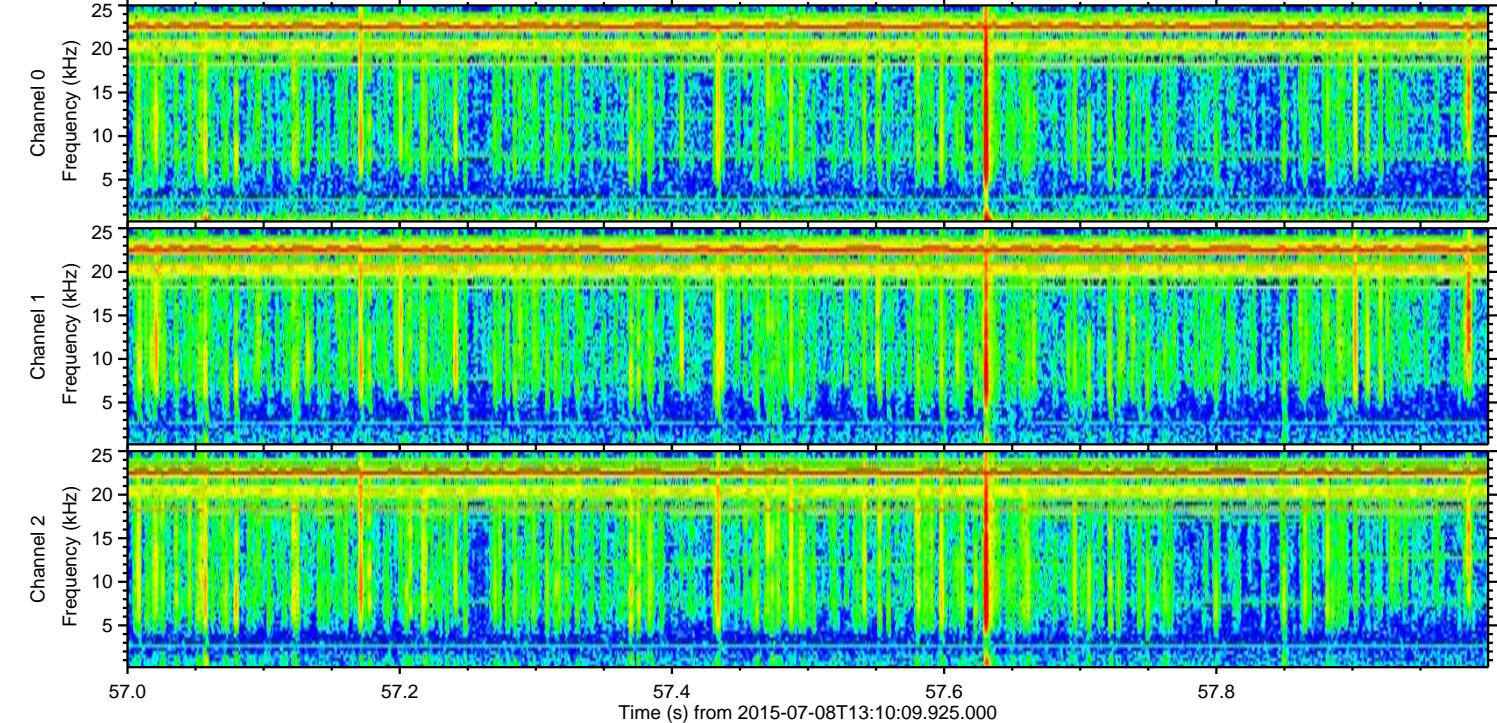
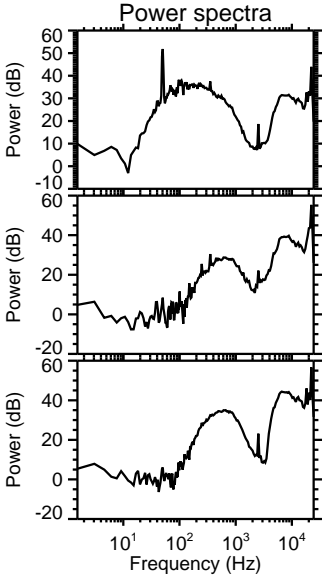
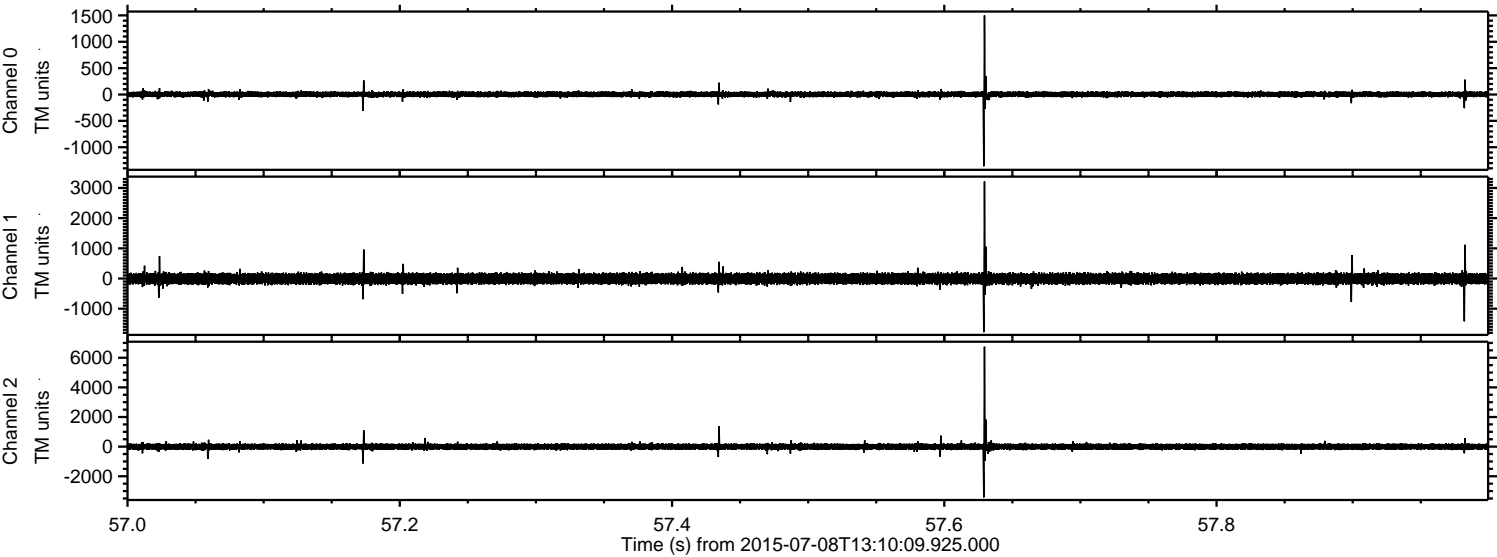

ELMAVAN 3D WAVEFORMS (Measured data sampled at 50 kHz) 51000 packets of 144 samples from 2015-07-08T13:10:09.925.000. Part 128/147

Processed Wed Jul 8 15:16:19 2015 by ELM ver.2012-10-06 from 001__elm20150708_131008__dat00.bin

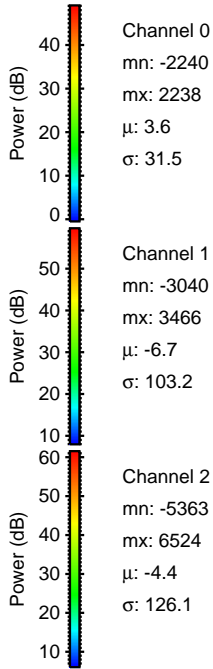
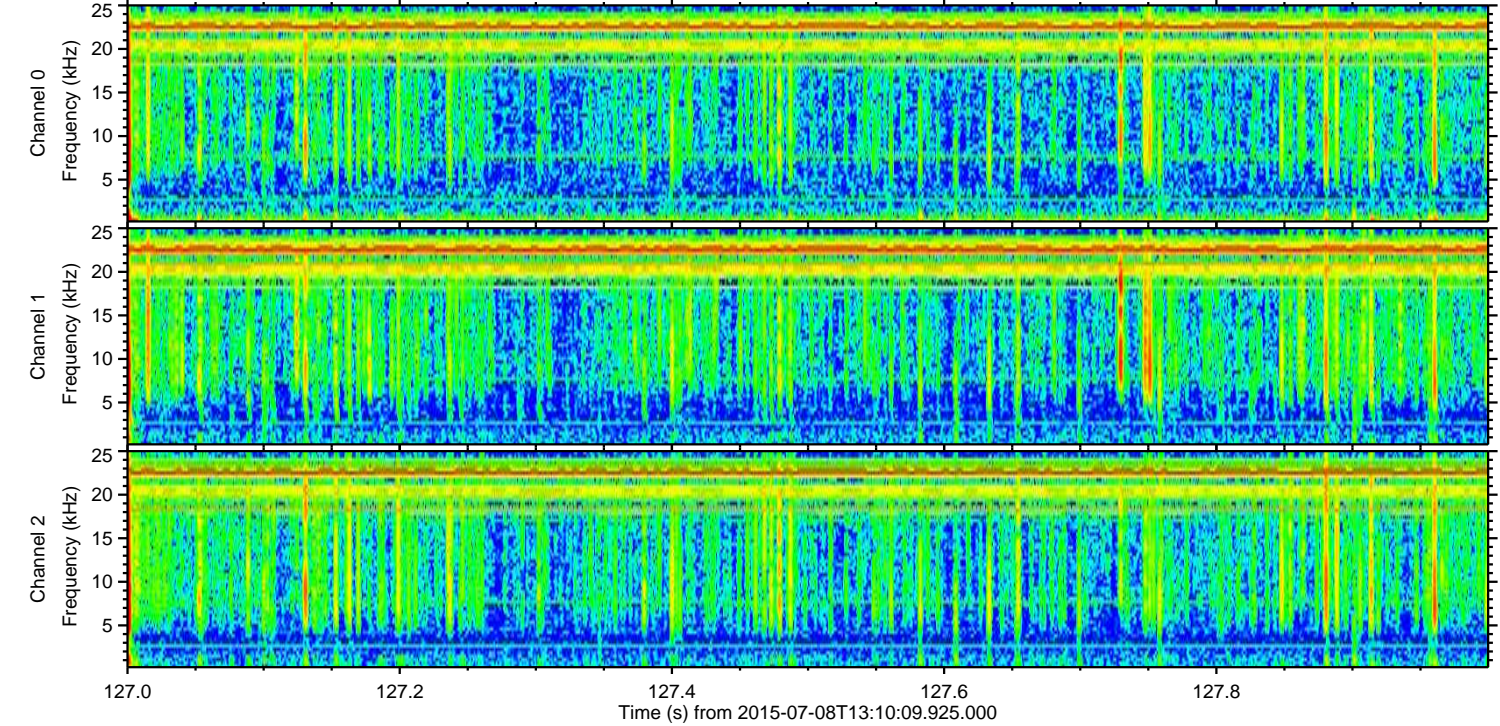
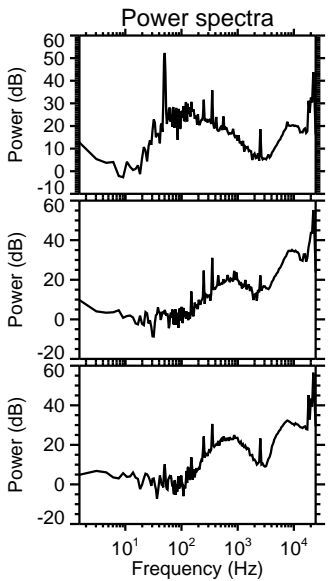
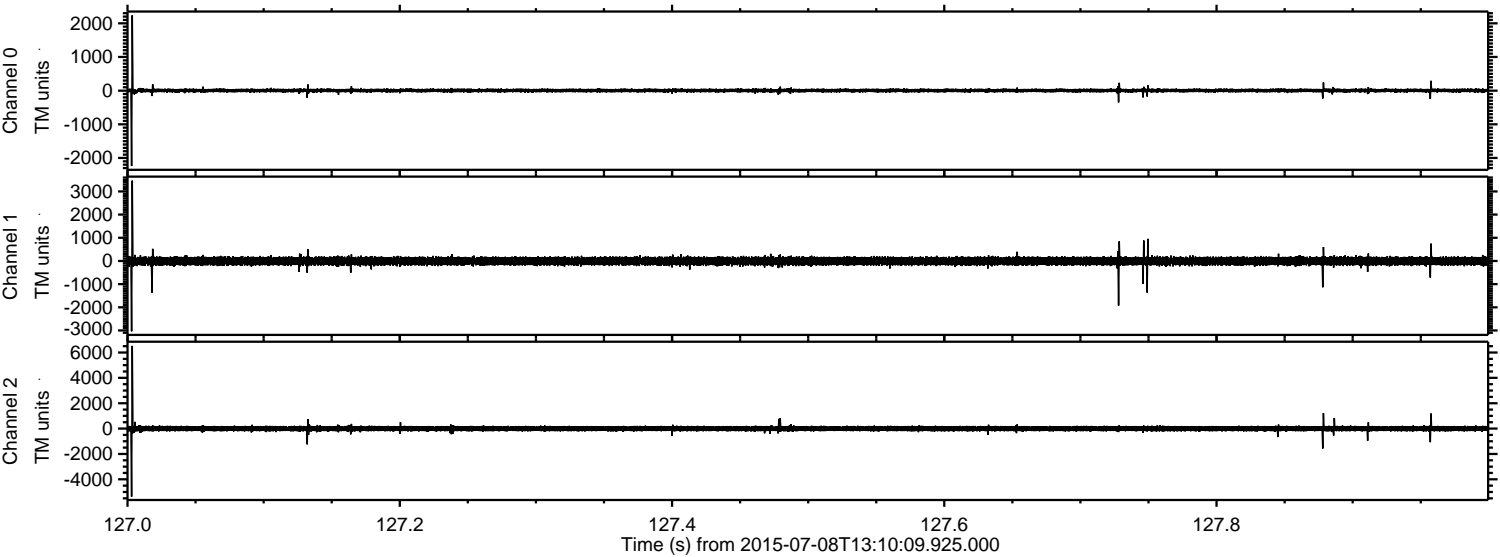

ELMAVAN 3D WAVEFORMS (Measured data sampled at 50 kHz) 51000 packets of 144 samples from 2015-07-08T13:10:09.925.000. Part 118/147

Processed Wed Jul 8 15:16:20 2015 by ELM ver.2012-10-06 from 001__elm20150708_131008__dat00.bin

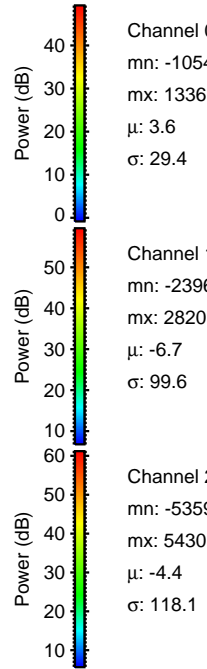
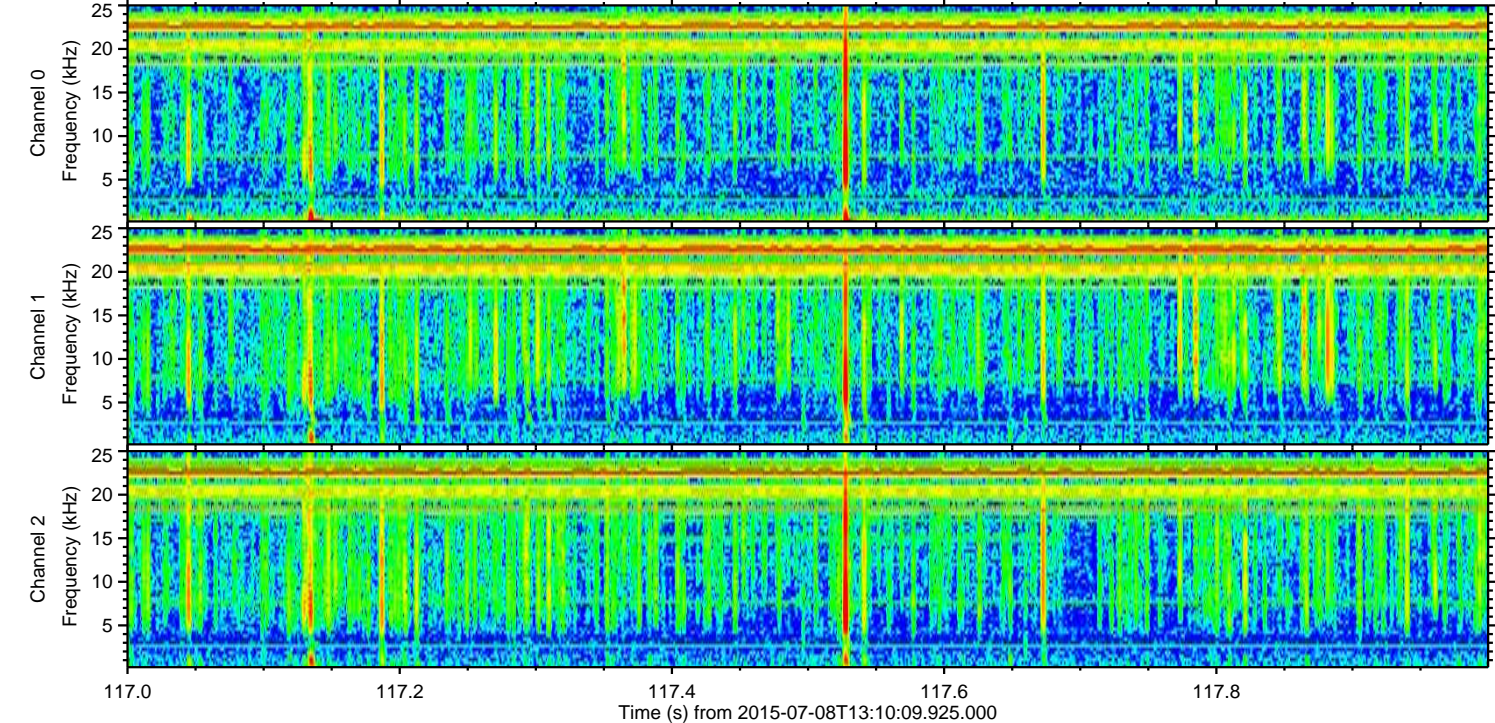
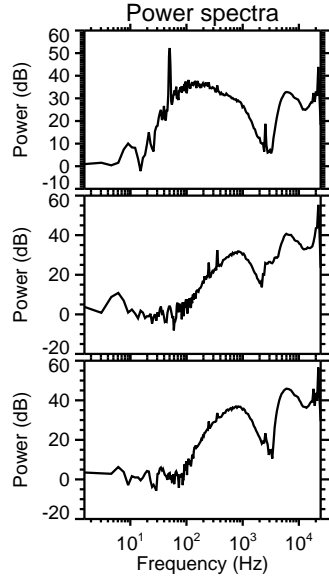
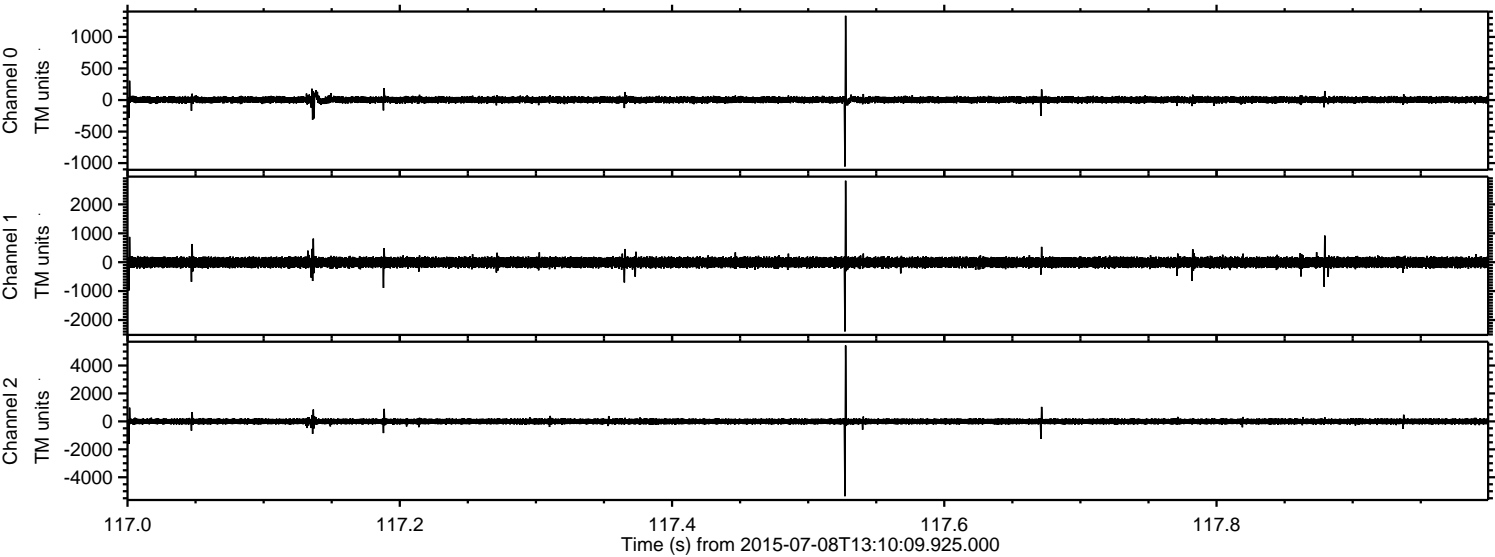

Processed Wed Jul 8 15:16:22 2015 by ELM ver.2012-10-06 from 001__elm20150708_131008__dat00.bin

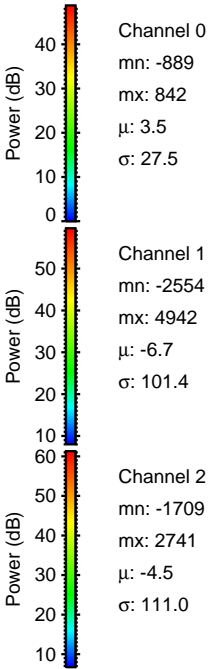
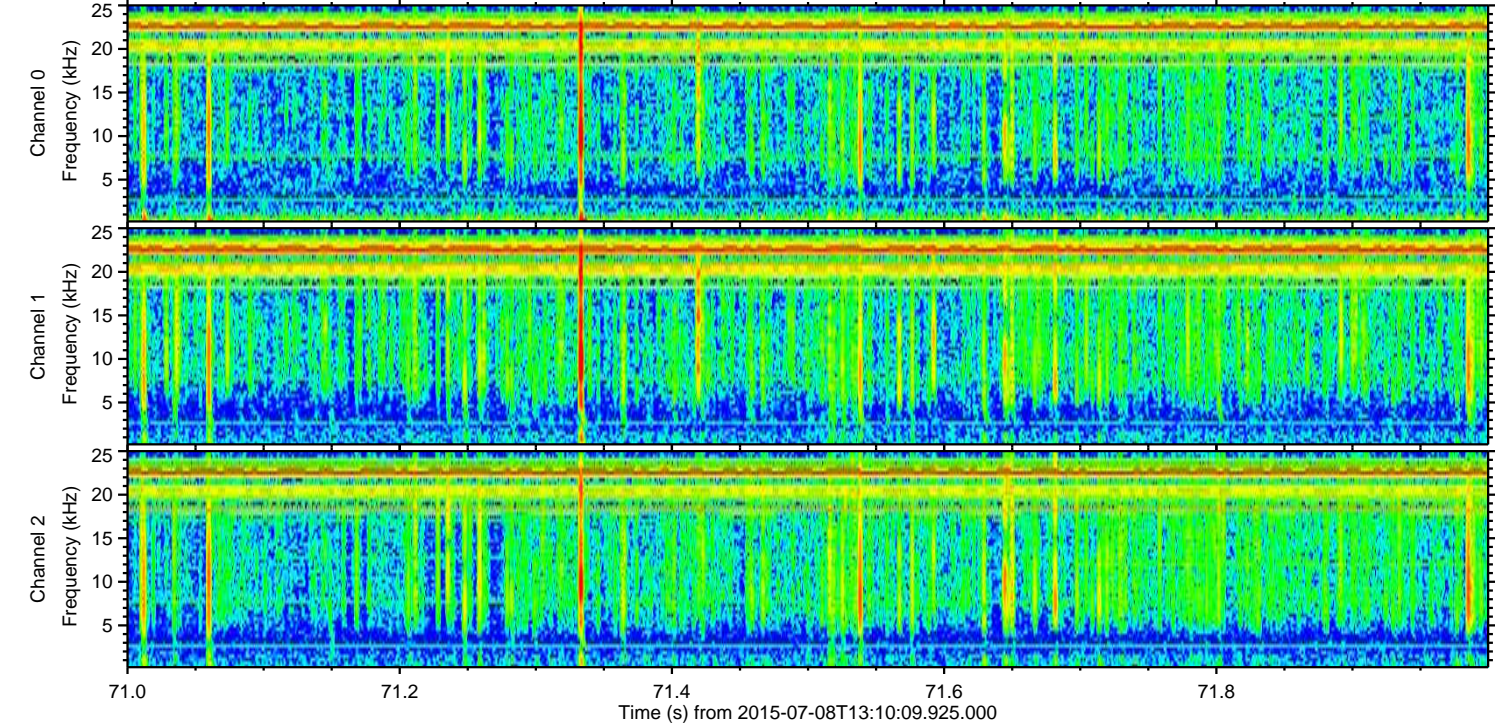
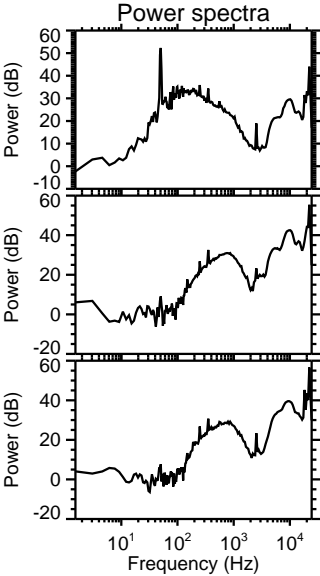
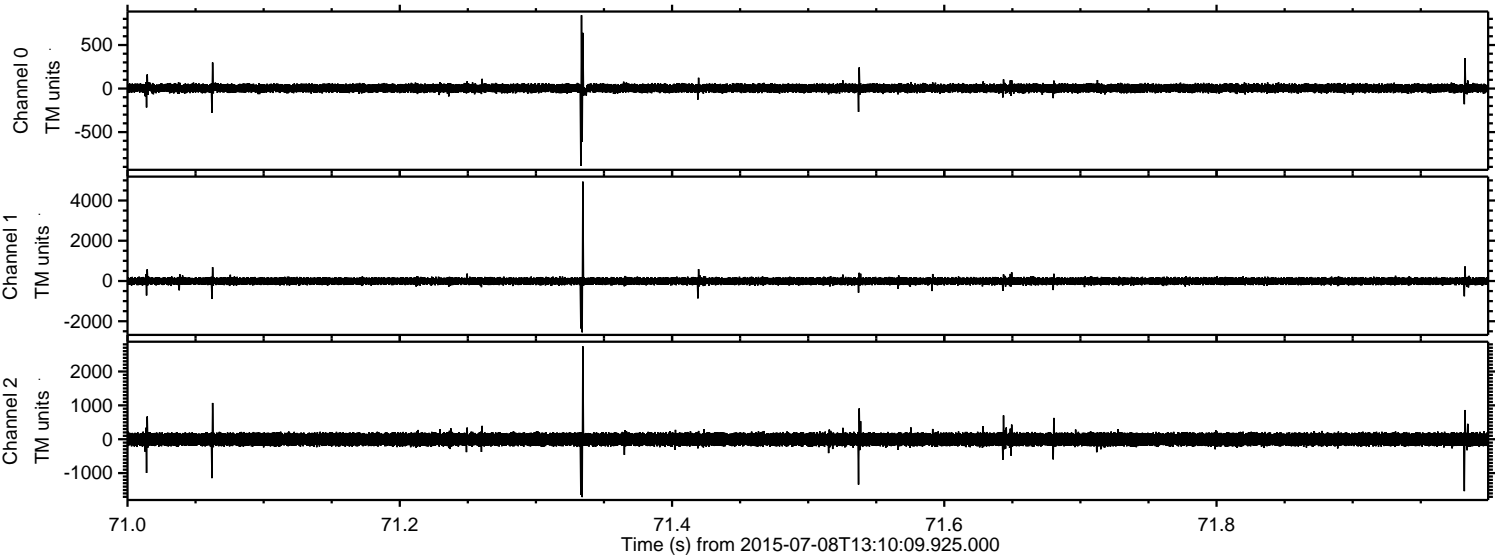

ELMAVAN 3D WAVEFORMS (Measured data sampled at 50 kHz) 51000 packets of 144 samples from 2015-07-08T13:10:09.925.000. Part 115/147

Processed Wed Jul 8 15:16:23 2015 by ELM ver.2012-10-06 from 001__elm20150708_131008__dat00.bin

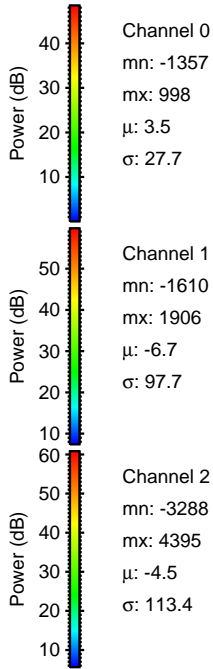
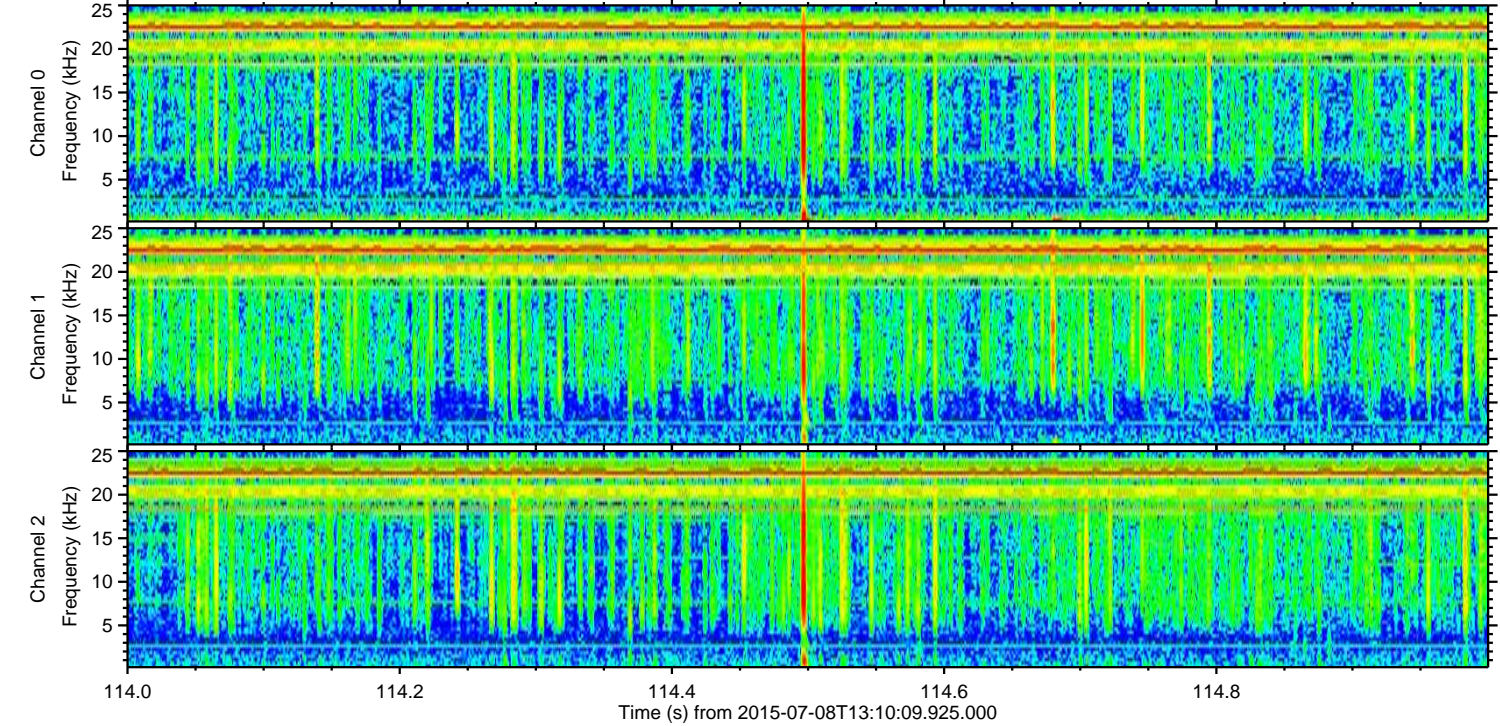
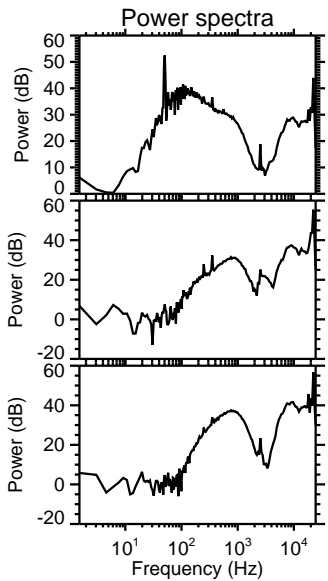
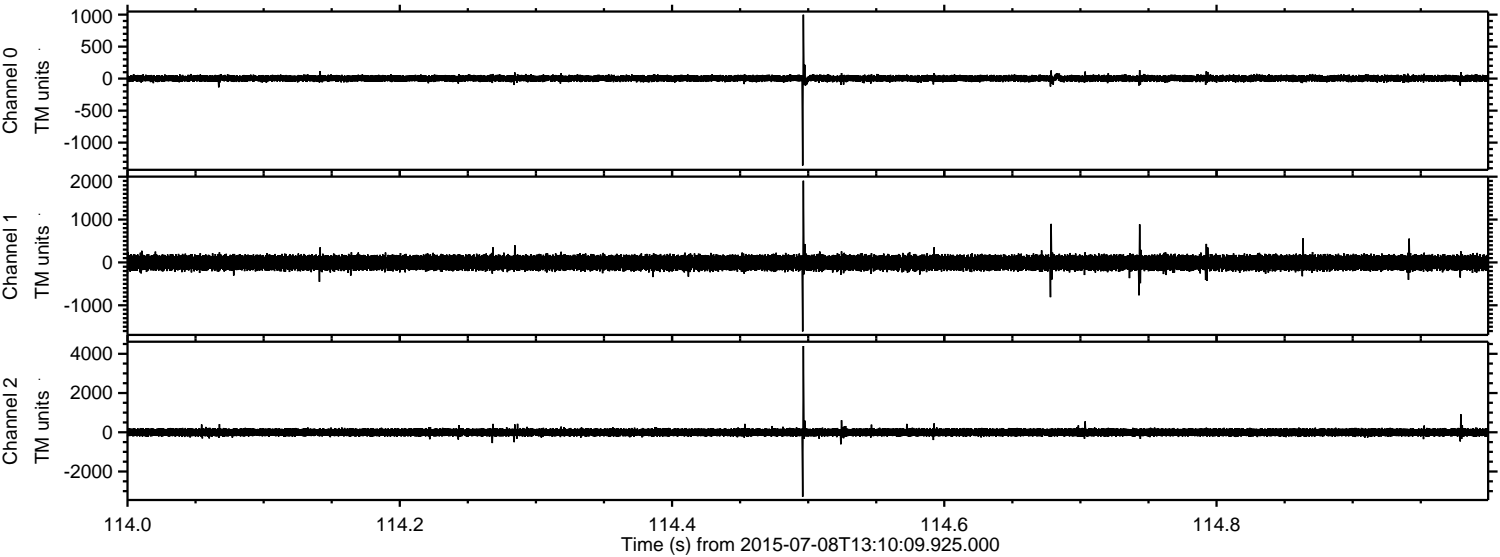

Channel 0
mn: -1357
mx: 998
 μ : 3.5
 σ : 27.7

Channel 1
mn: -1610
mx: 1906
 μ : -6.7
 σ : 97.7

Channel 2
mn: -3288
mx: 4395
 μ : -4.5
 σ : 113.4

Processed Wed Jul 8 15:16:24 2015 by ELM ver.2012-10-06 from 001__elm20150708_131008__dat00.bin

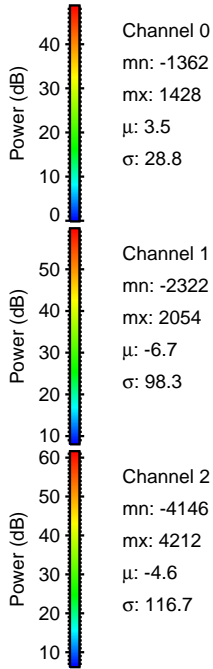
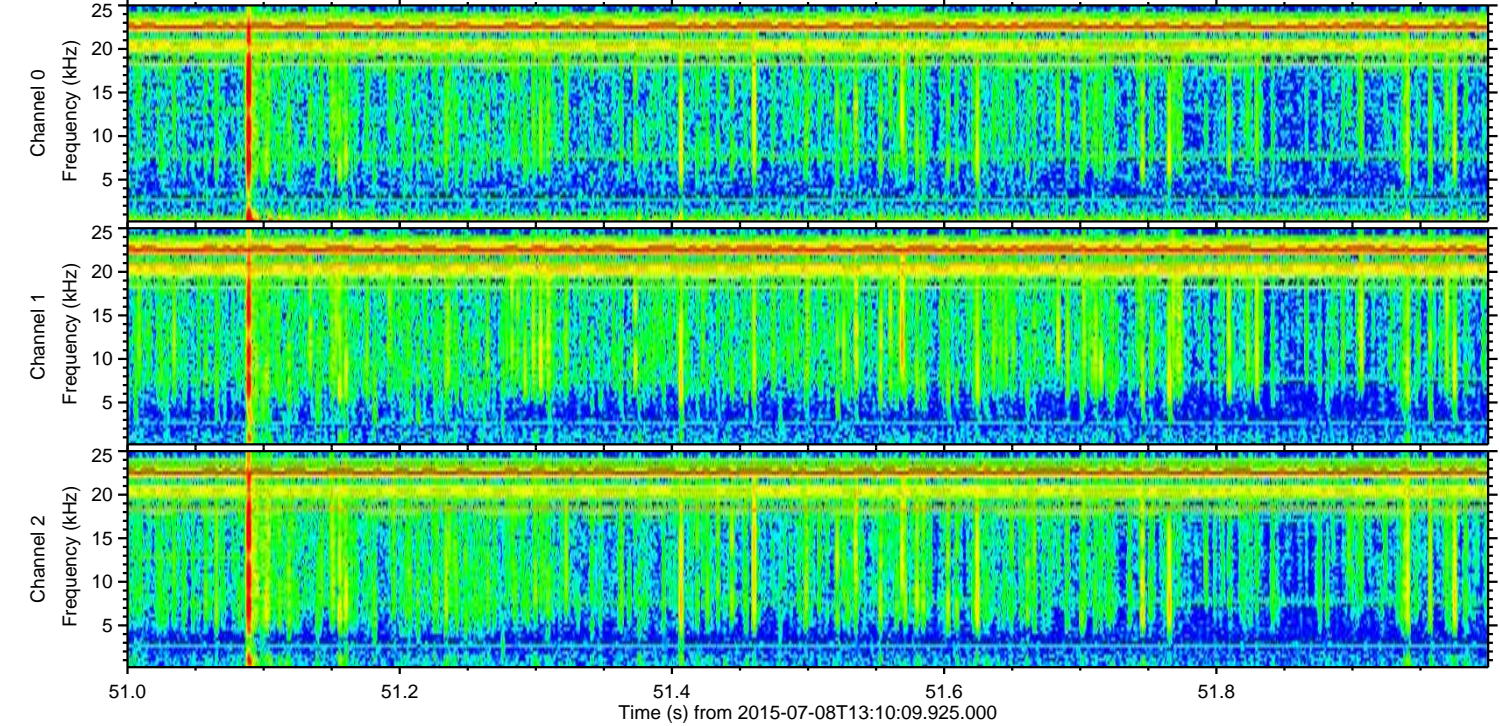
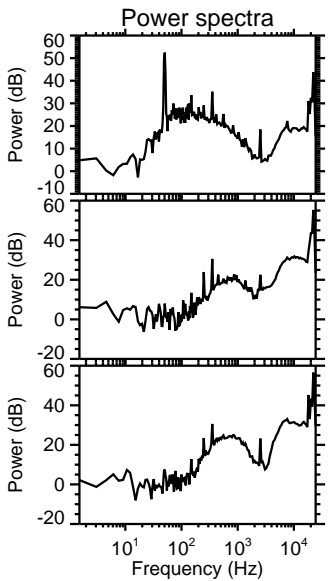
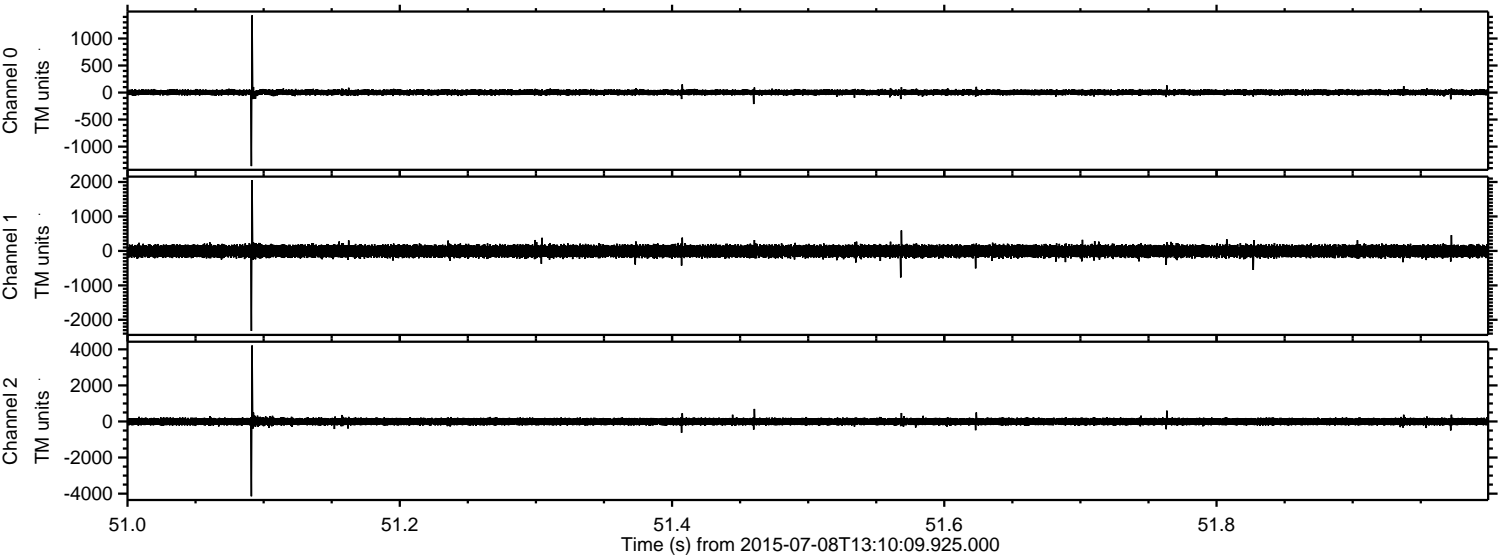

Processed Wed Jul 8 15:16:25 2015 by ELM ver.2012-10-06 from 001__elm20150708_131008__dat00.bin

