

ELMAVAN 3D WAVEFORMS (Measured data sampled at 50 kHz) 51000 packets of 144 samples from 2015-07-08T10:20:02.752.999.

Processed Wed Jul 8 12:26:10 2015 by ELM ver.2012-10-06 from 001__elm20150708_102001__dat00.bin

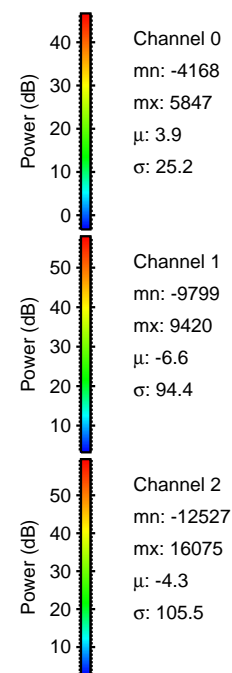
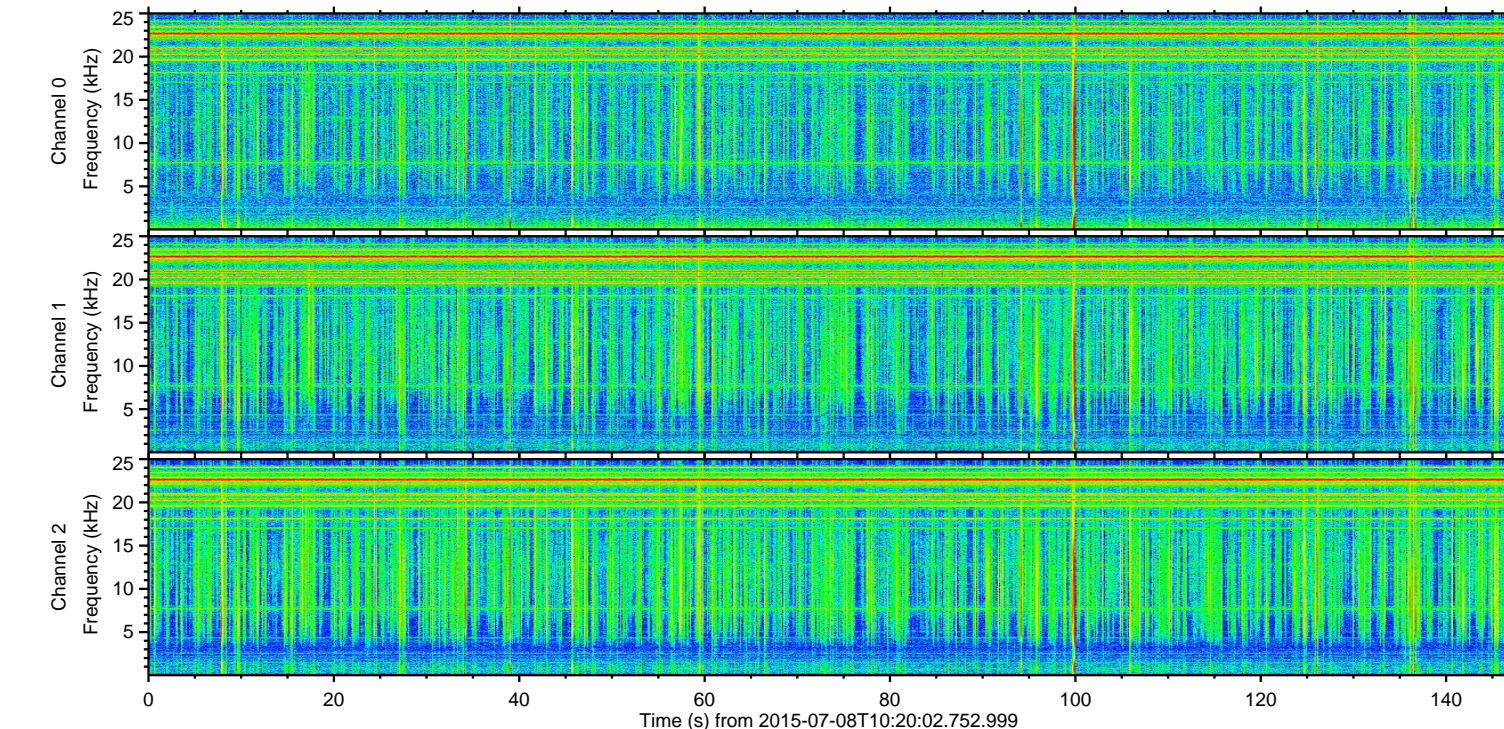
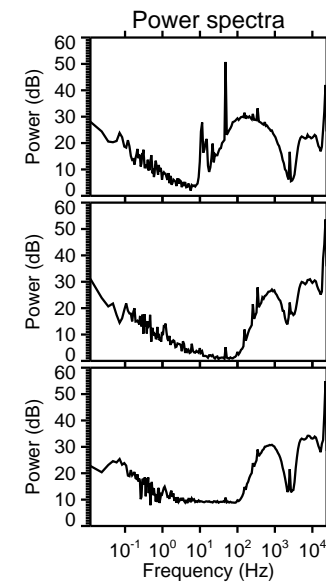
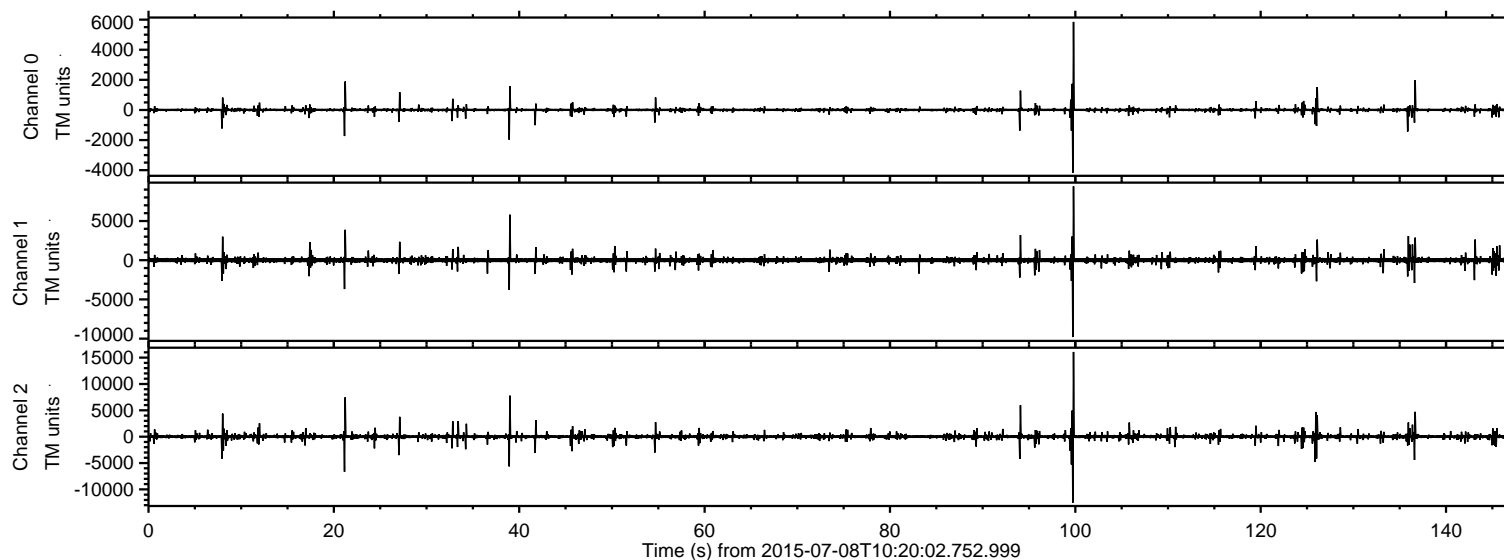

ELMAVAN 3D WAVEFORMS (Measured data sampled at 50 kHz) 51000 packets of 144 samples from 2015-07-08T10:20:02.752.999. Part 100/147

Processed Wed Jul 8 12:26:26 2015 by ELM ver.2012-10-06 from 001__elm20150708_102001__dat00.bin

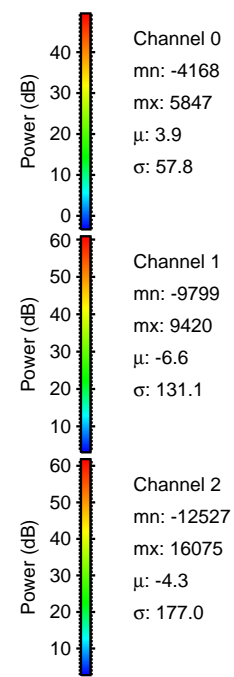
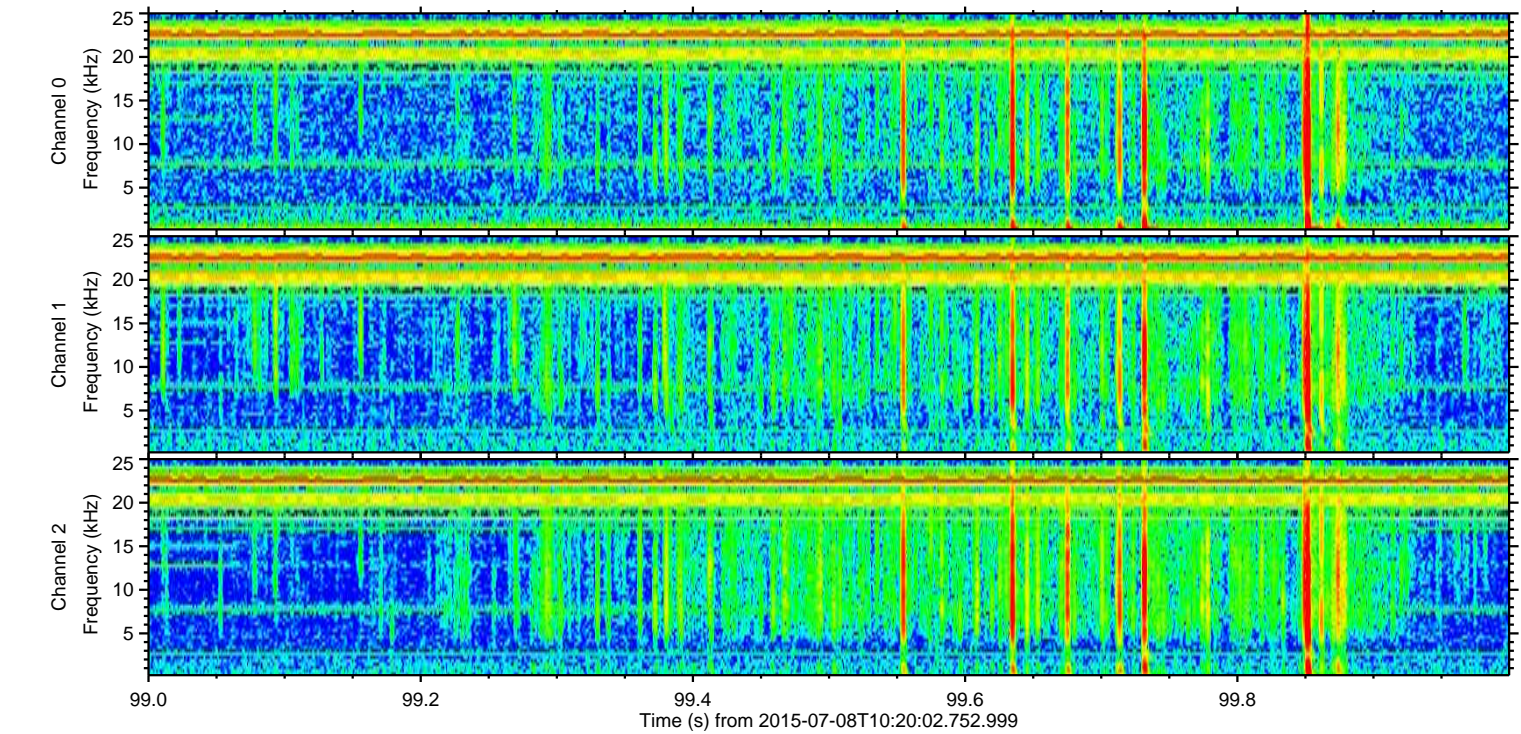
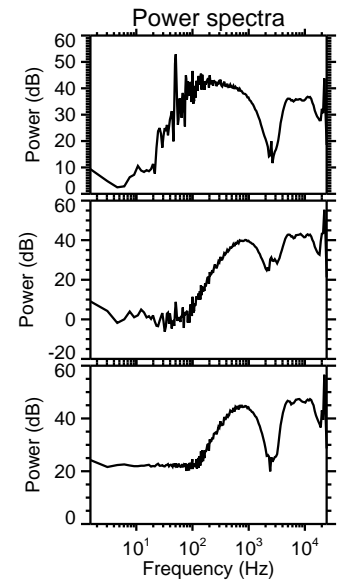
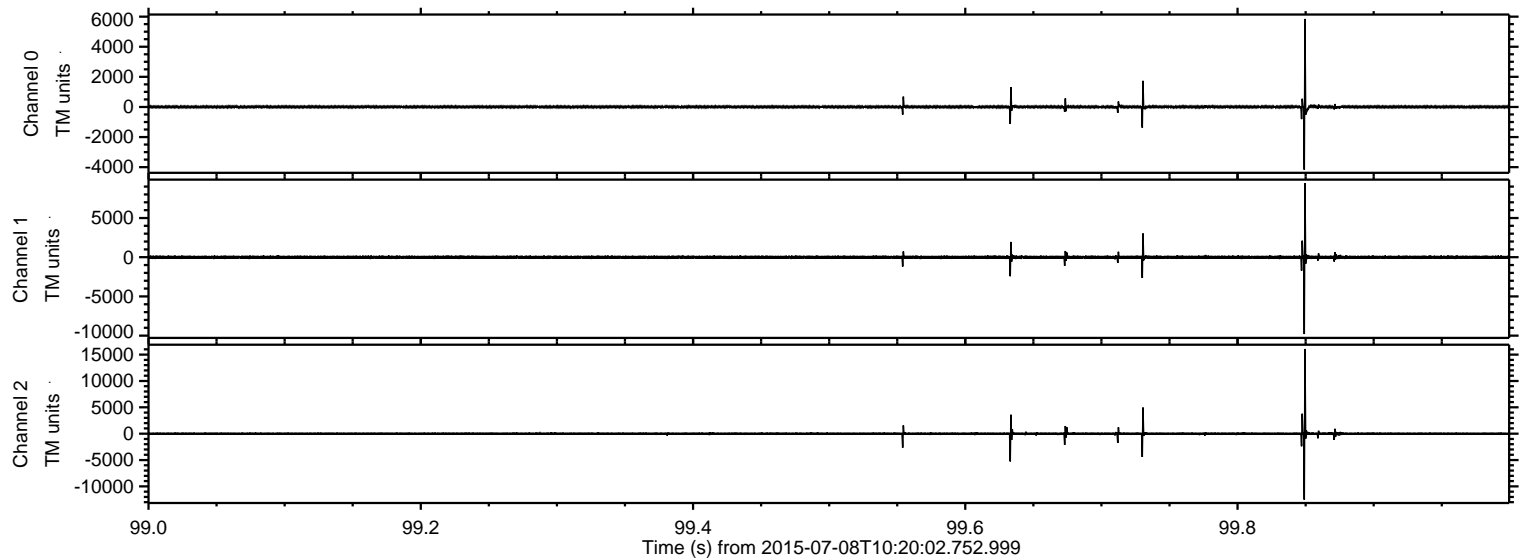

Processed Wed Jul 8 12:26:27 2015 by ELM ver.2012-10-06 from 001__elm20150708_102001__dat00.bin

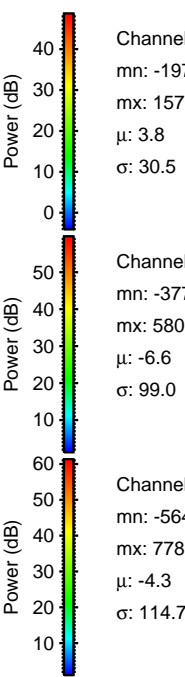
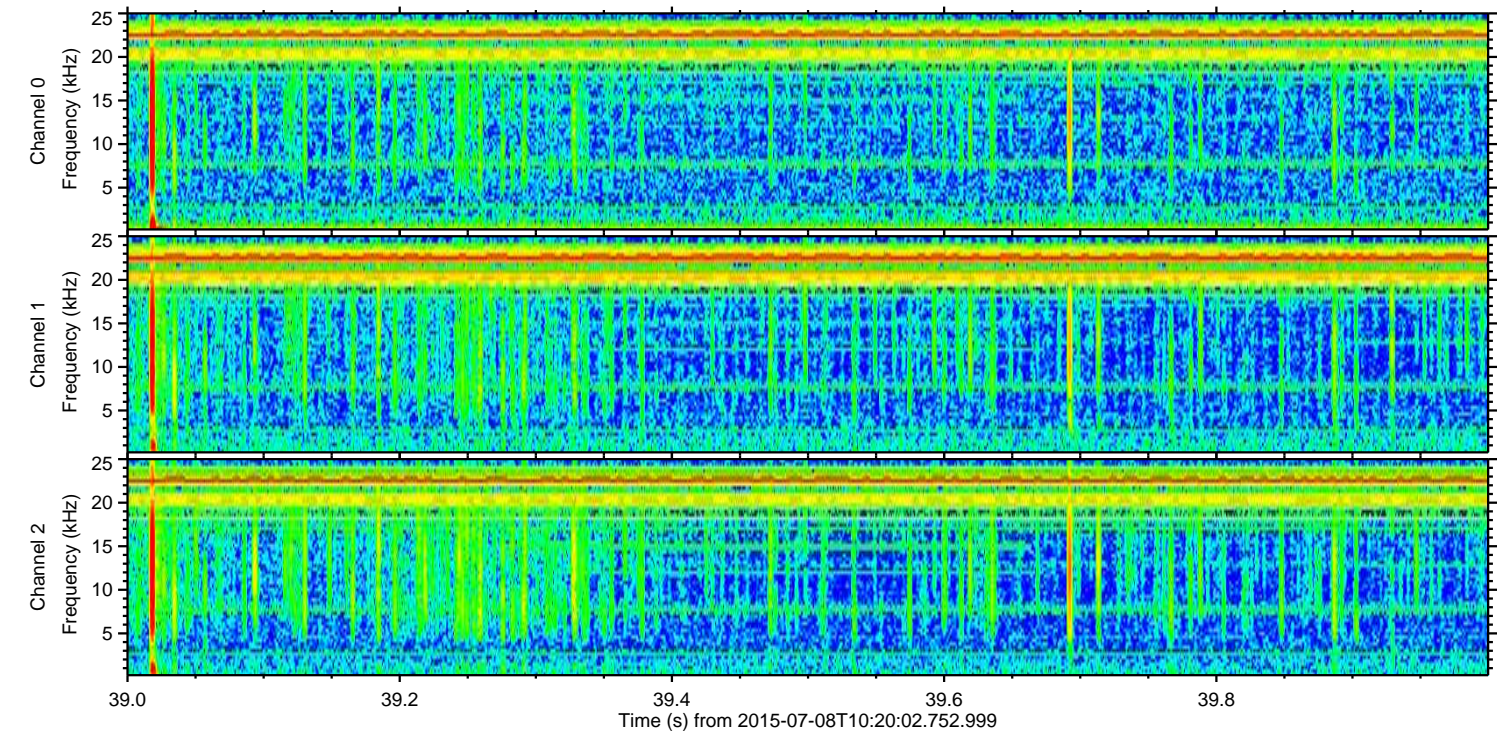
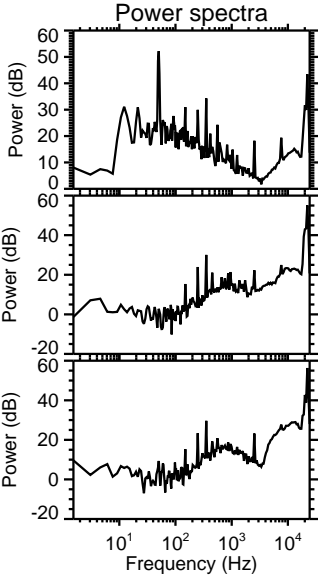
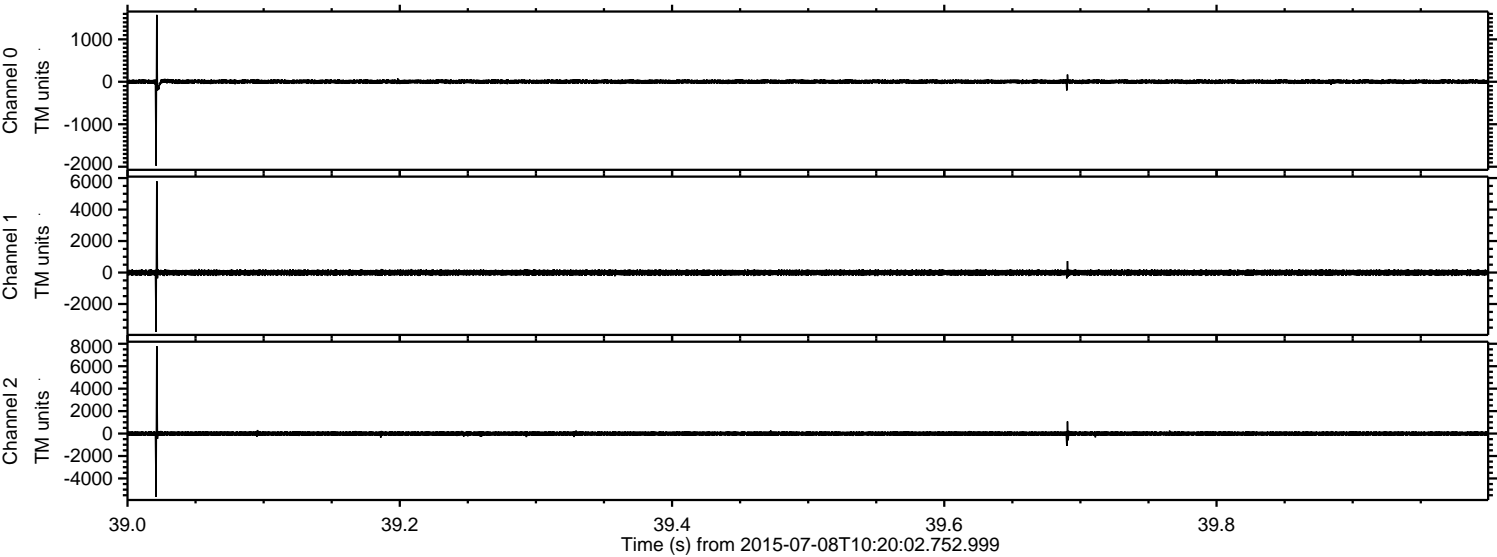

Processed Wed Jul 8 12:26:28 2015 by ELM ver.2012-10-06 from 001__elm20150708_102001__dat00.bin

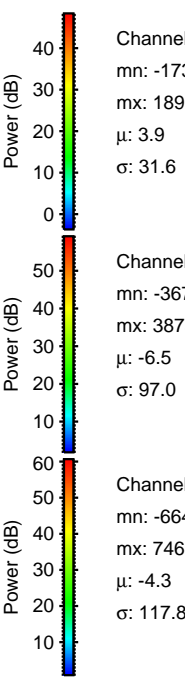
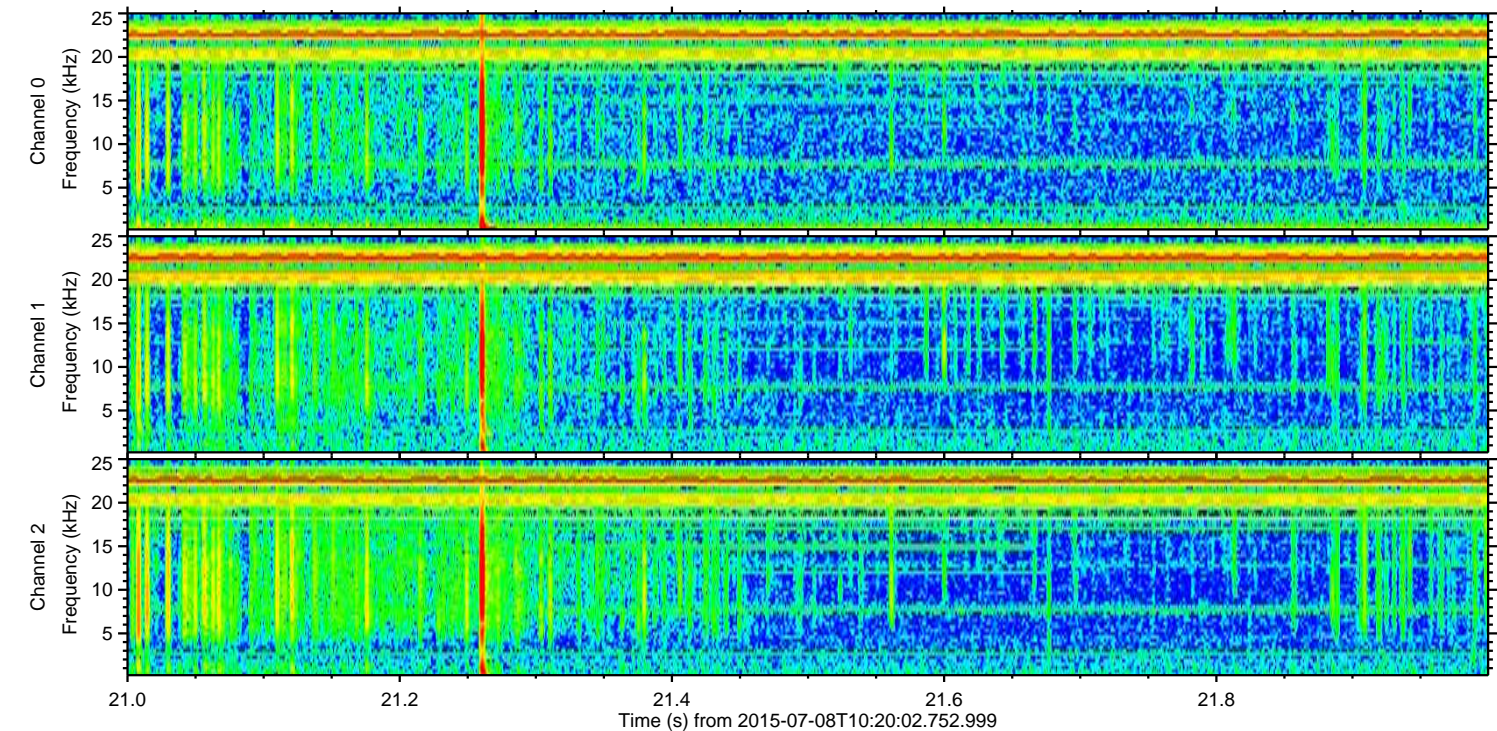
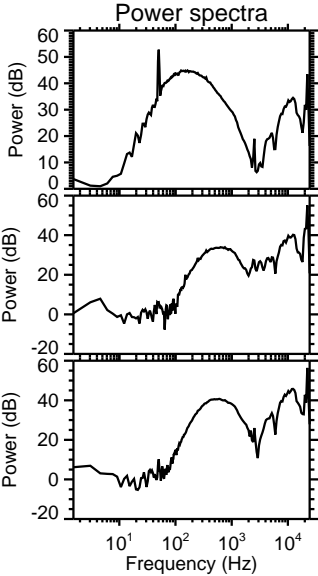
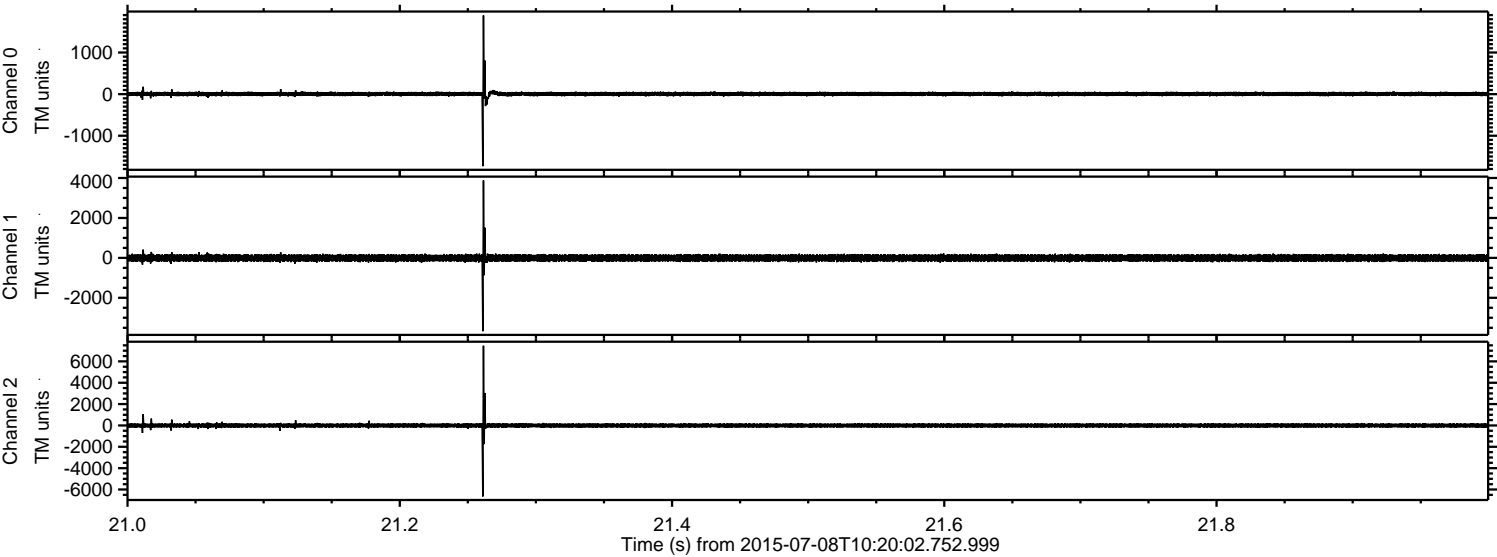

Channel 0
mn: -1733
mx: 1891
 μ : 3.9
 σ : 31.6

Channel 1
mn: -3674
mx: 3875
 μ : -6.5
 σ : 97.0

Channel 2
mn: -6649
mx: 7469
 μ : -4.3
 σ : 117.8

Processed Wed Jul 8 12:26:29 2015 by ELM ver.2012-10-06 from 001__elm20150708_102001__dat00.bin

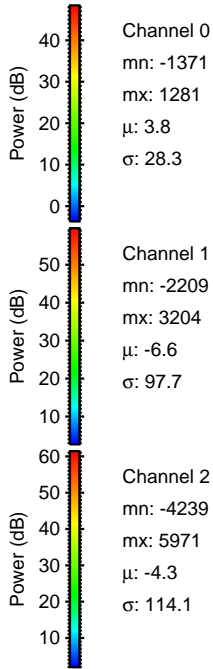
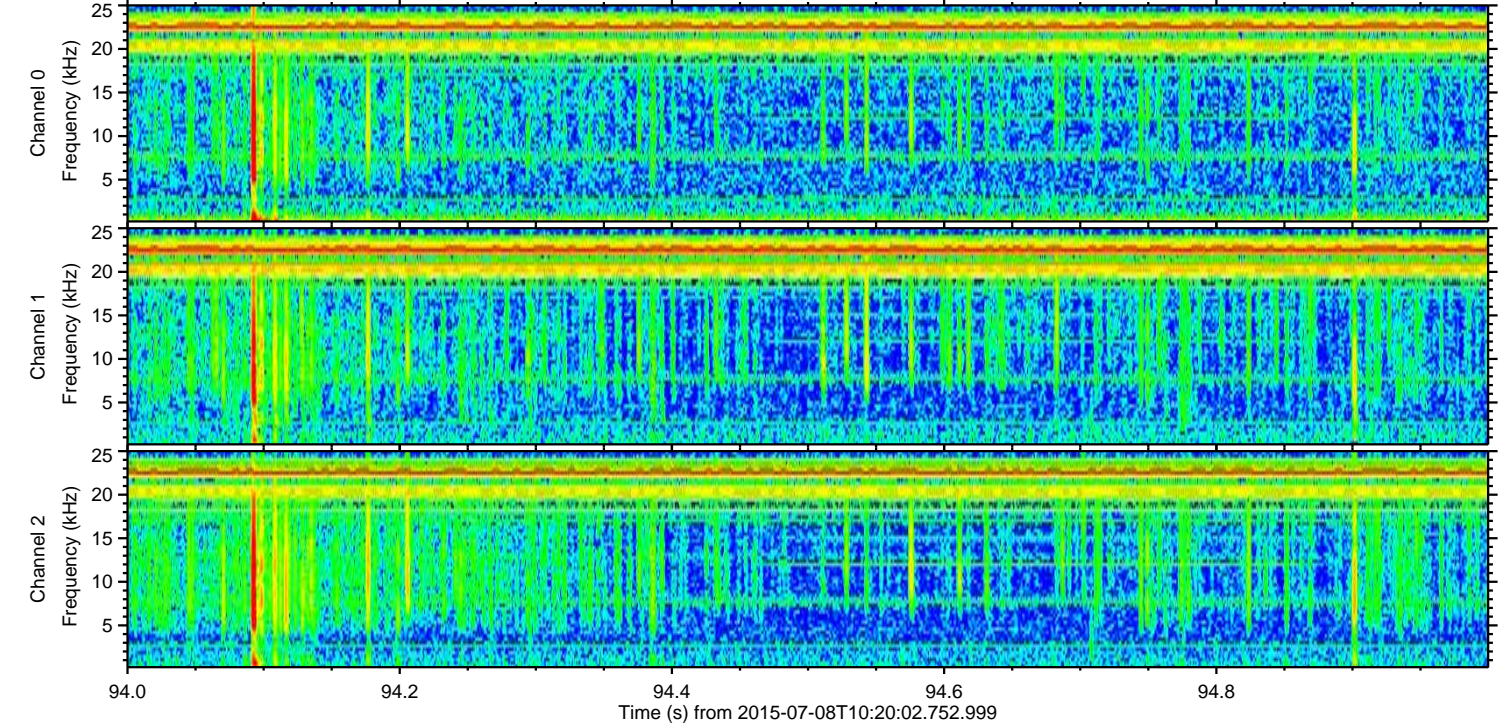
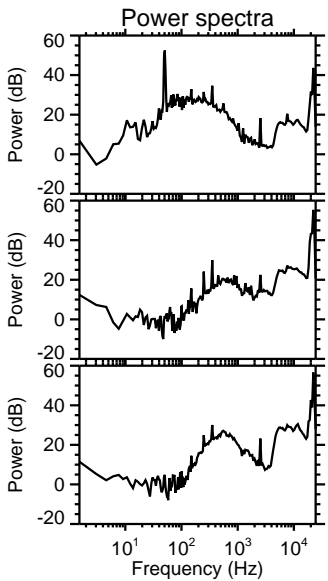
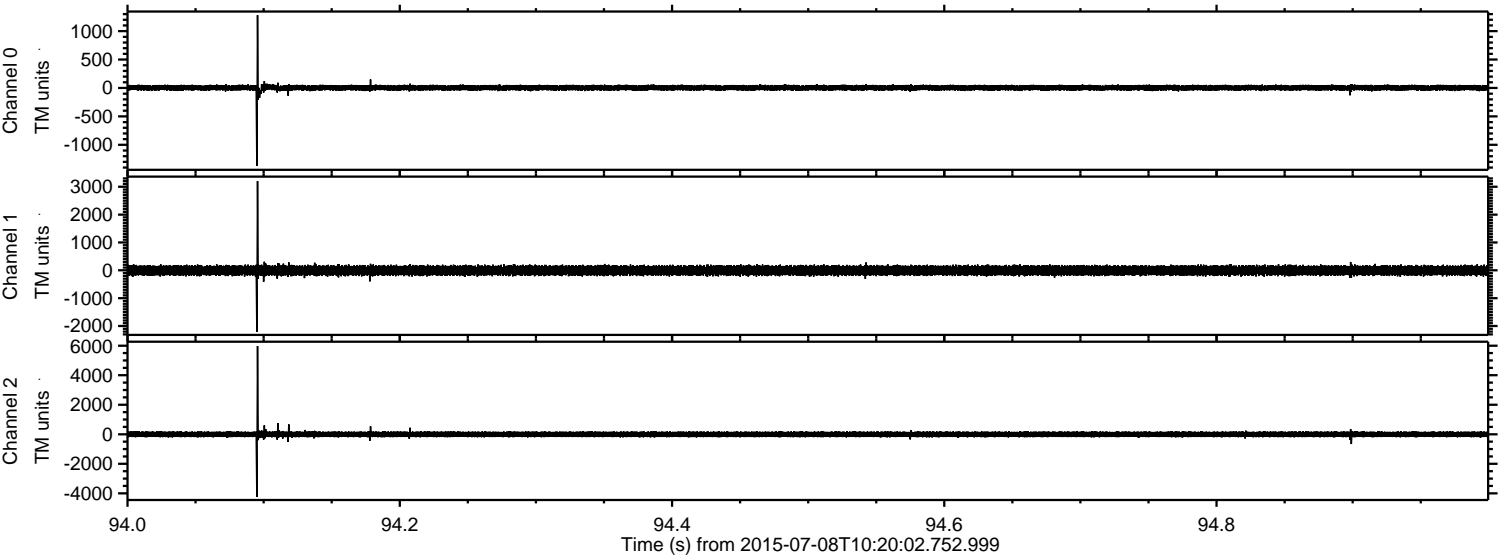

Channel 0
mn: -1371
mx: 1281
 μ : 3.8
 σ : 28.3

Channel 1
mn: -2209
mx: 3204
 μ : -6.6
 σ : 97.7

Channel 2
mn: -4239
mx: 5971
 μ : -4.3
 σ : 114.1

ELMAVAN 3D WAVEFORMS (Measured data sampled at 50 kHz) 51000 packets of 144 samples from 2015-07-08T10:20:02.752.999. Part 127/147

Processed Wed Jul 8 12:26:30 2015 by ELM ver.2012-10-06 from 001__elm20150708_102001__dat00.bin

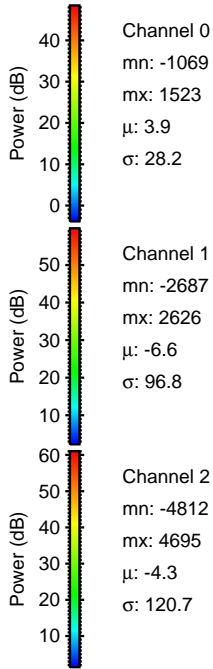
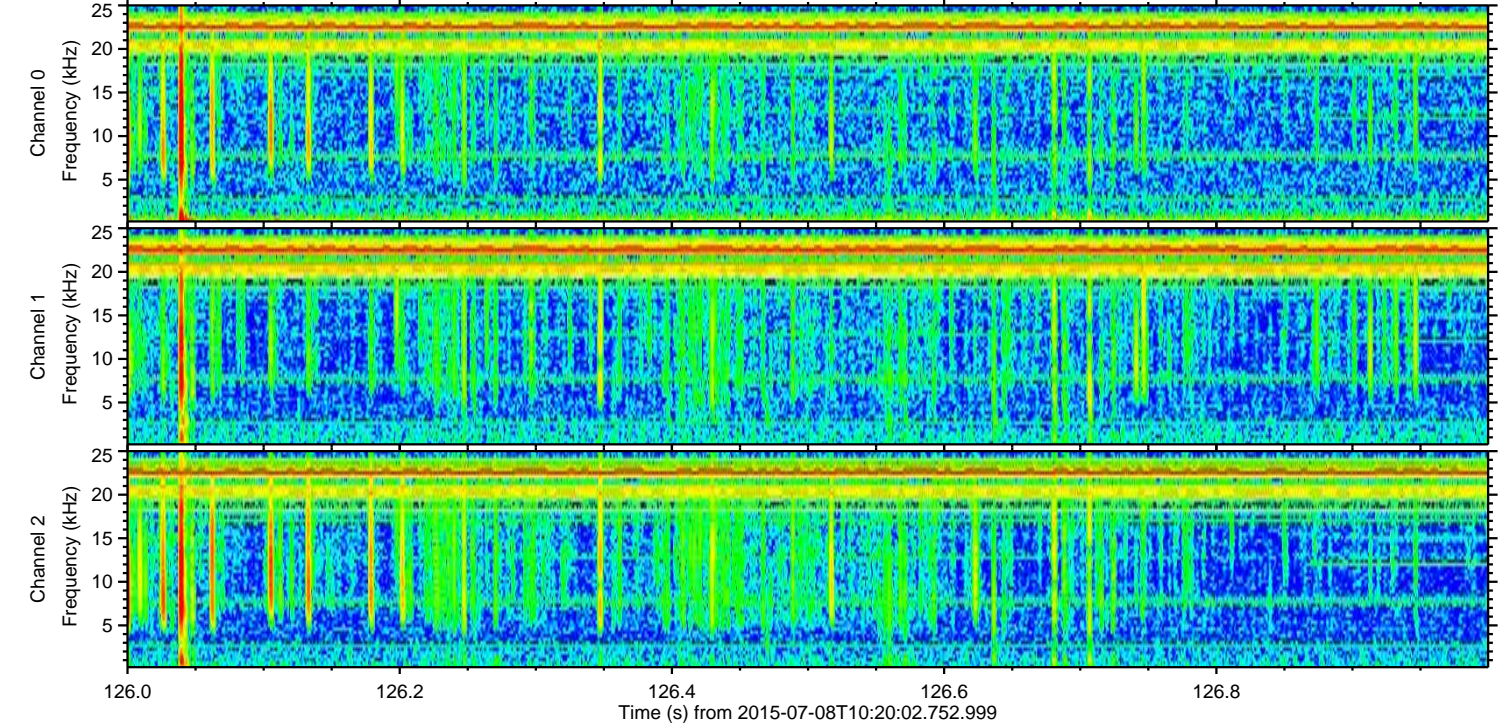
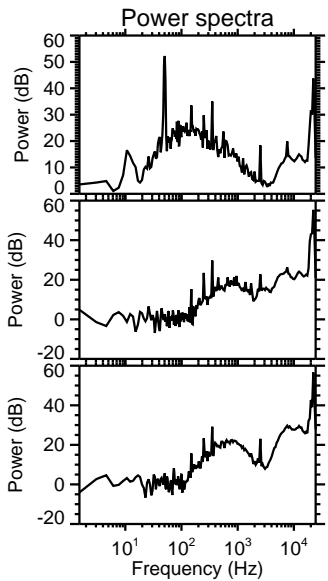
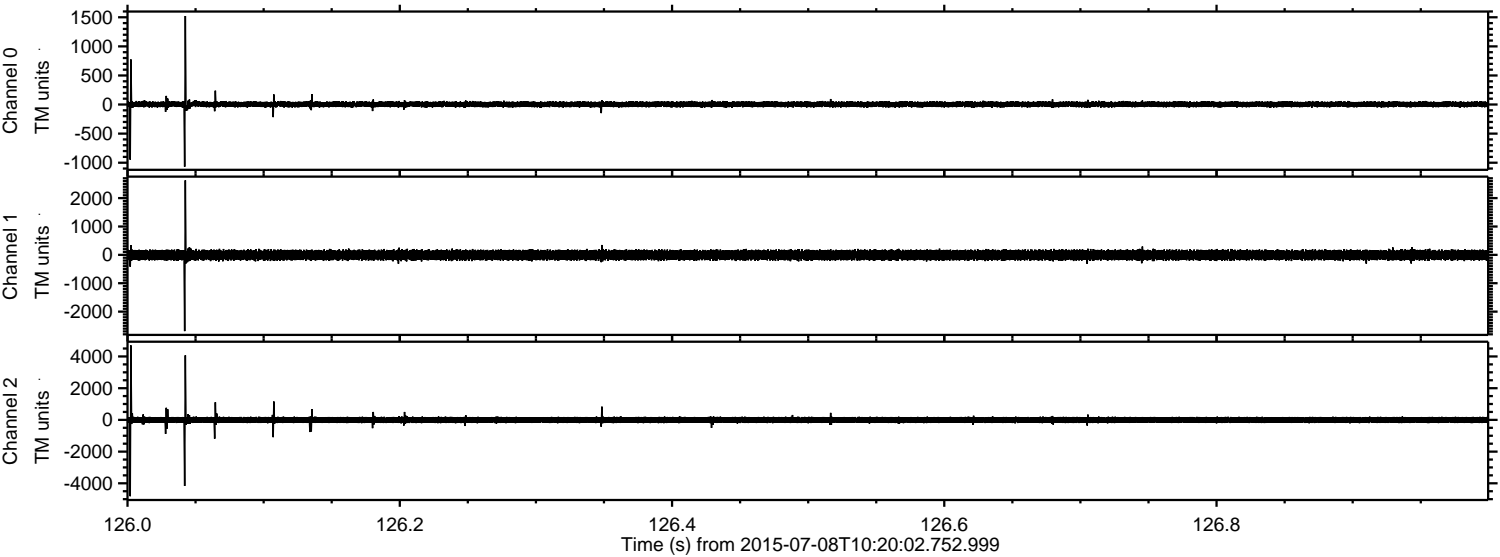

ELMAVAN 3D WAVEFORMS (Measured data sampled at 50 kHz) 51000 packets of 144 samples from 2015-07-08T10:20:02.752.999. Part 137/147

Processed Wed Jul 8 12:26:31 2015 by ELM ver.2012-10-06 from 001__elm20150708_102001__dat00.bin

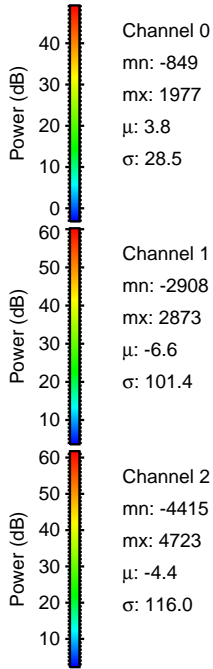
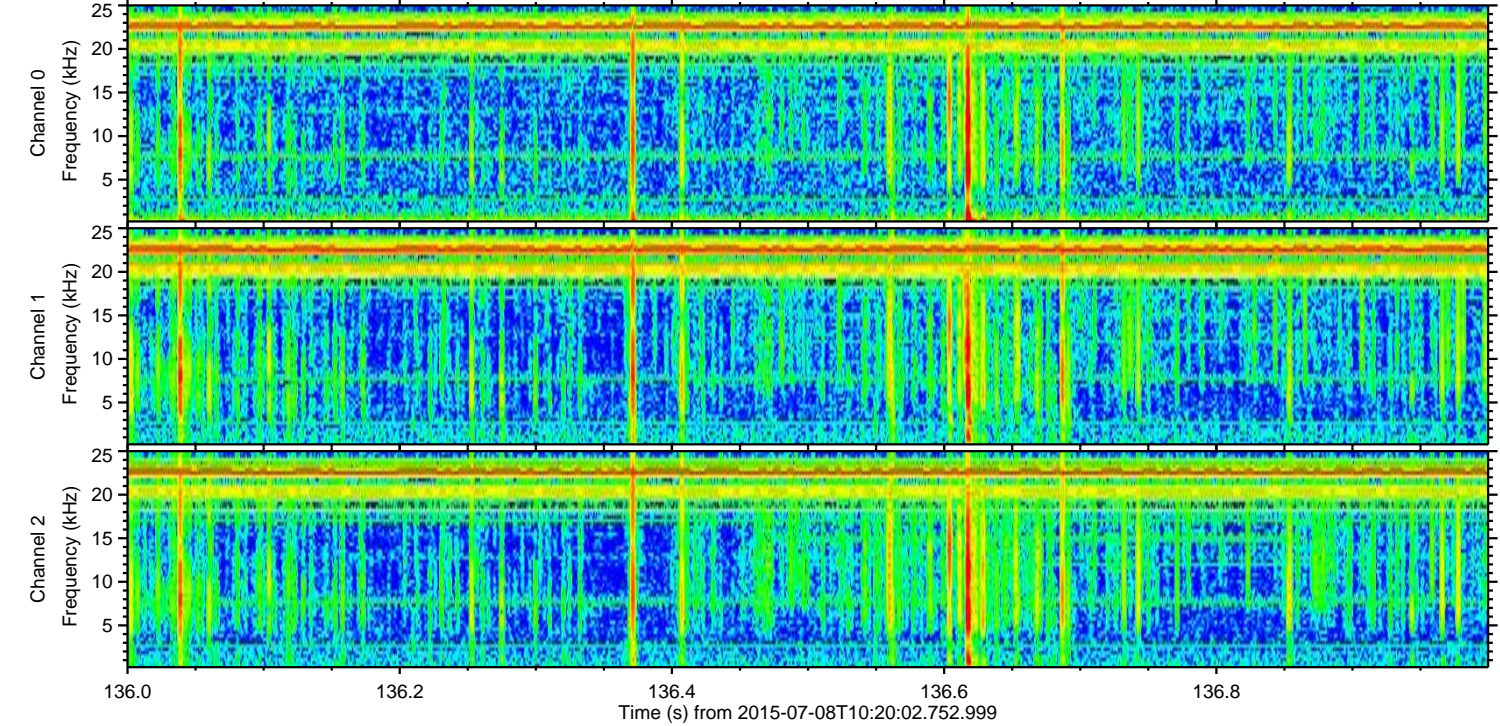
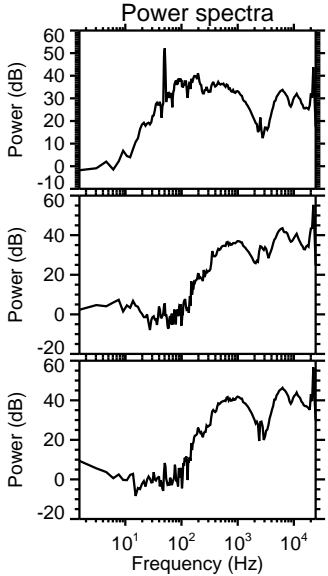
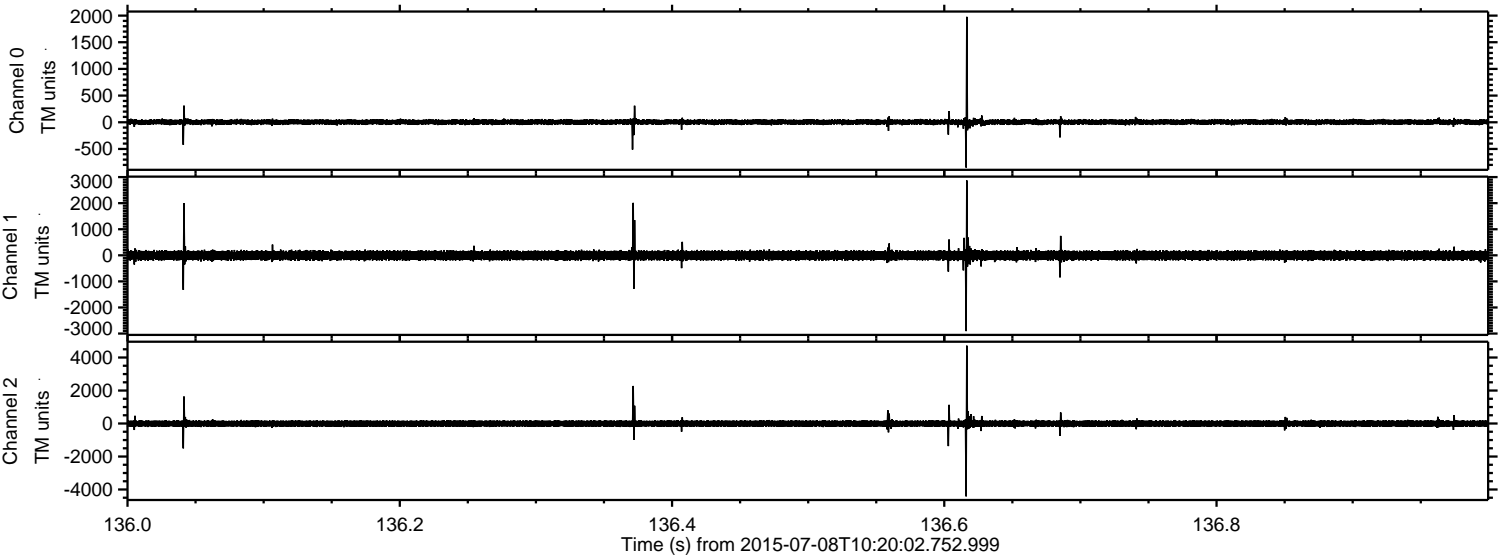

Processed Wed Jul 8 12:26:32 2015 by ELM ver.2012-10-06 from 001__elm20150708_102001__dat00.bin

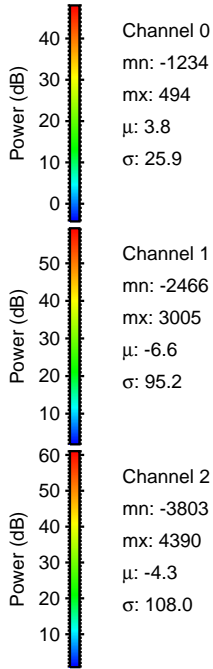
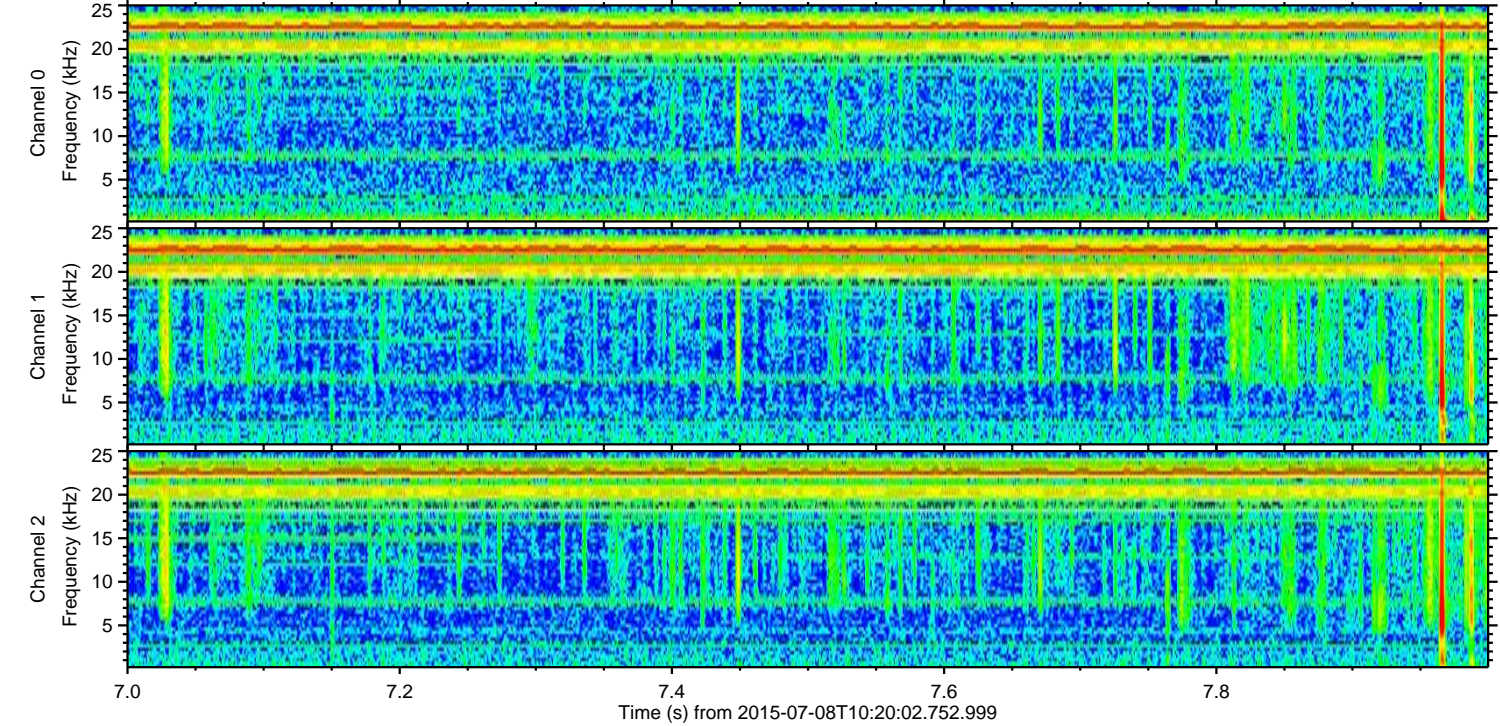
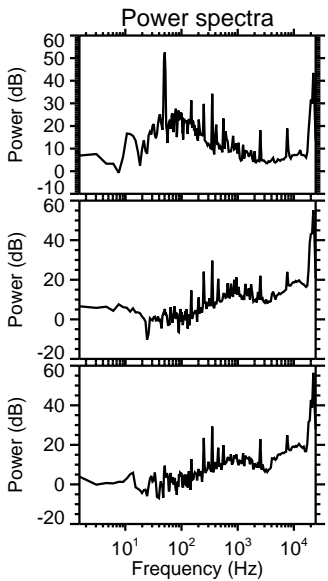
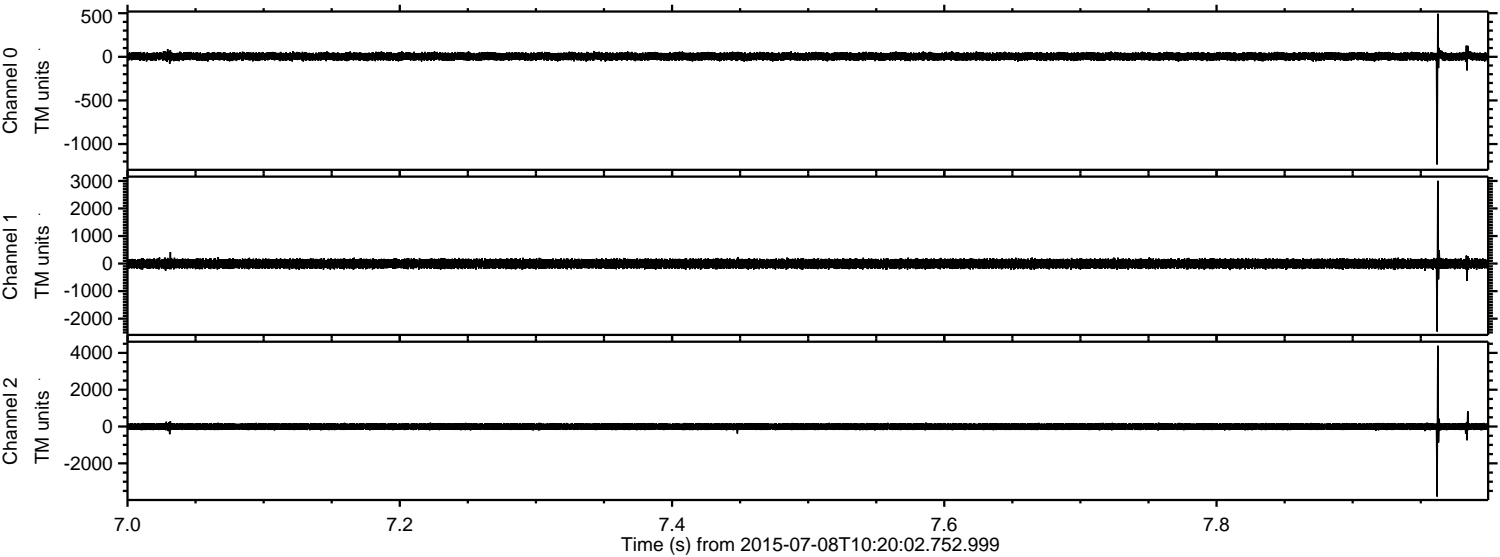

Processed Wed Jul 8 12:26:33 2015 by ELM ver.2012-10-06 from 001__elm20150708_102001__dat00.bin

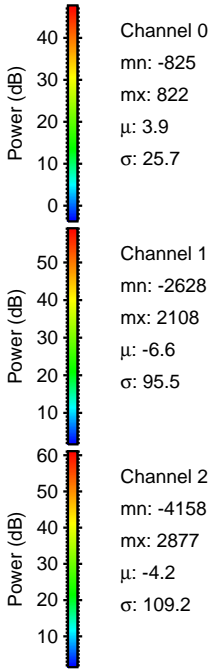
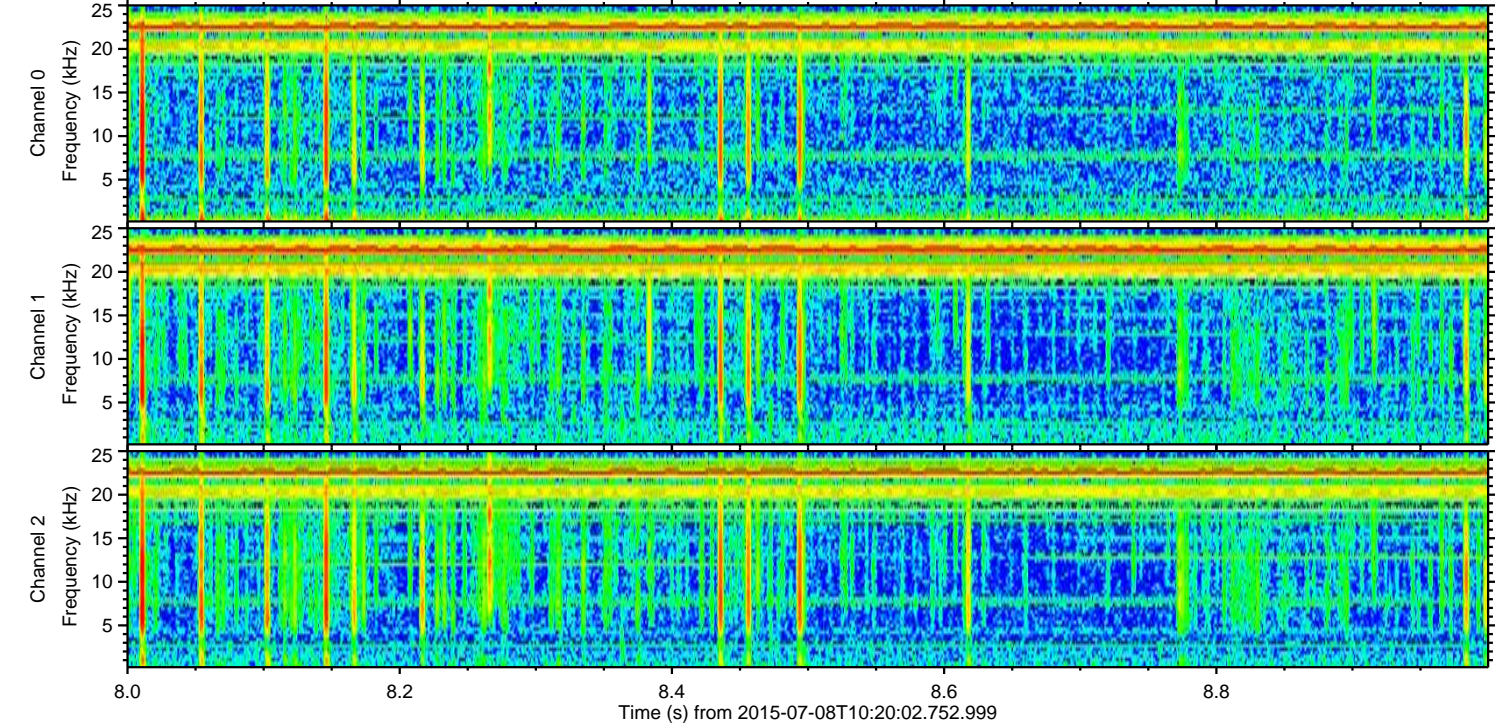
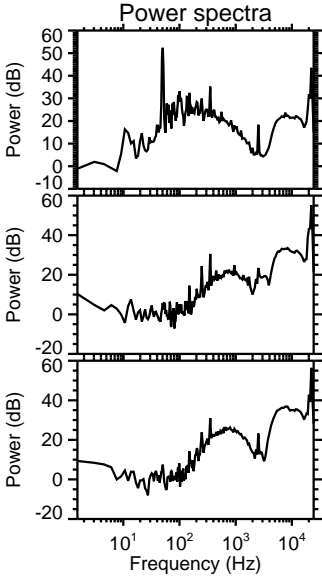
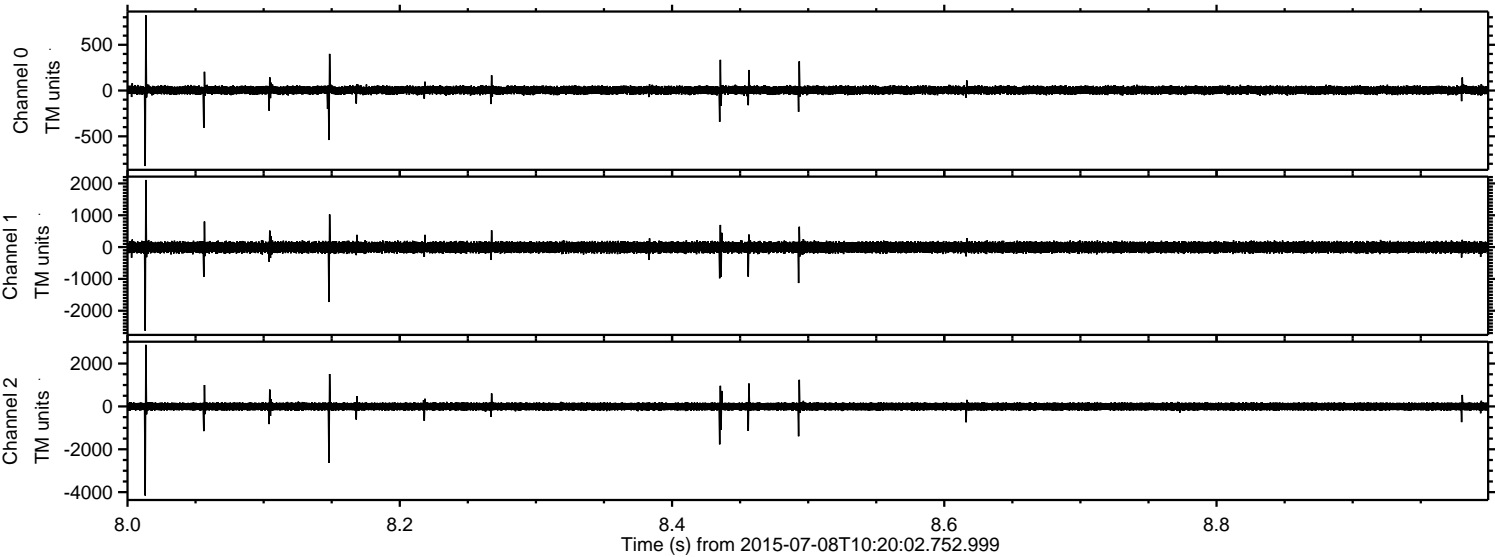

Processed Wed Jul 8 12:26:34 2015 by ELM ver.2012-10-06 from 001__elm20150708_102001__dat00.bin

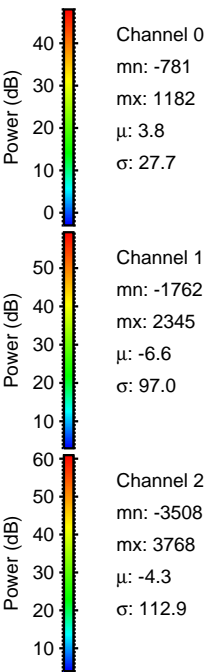
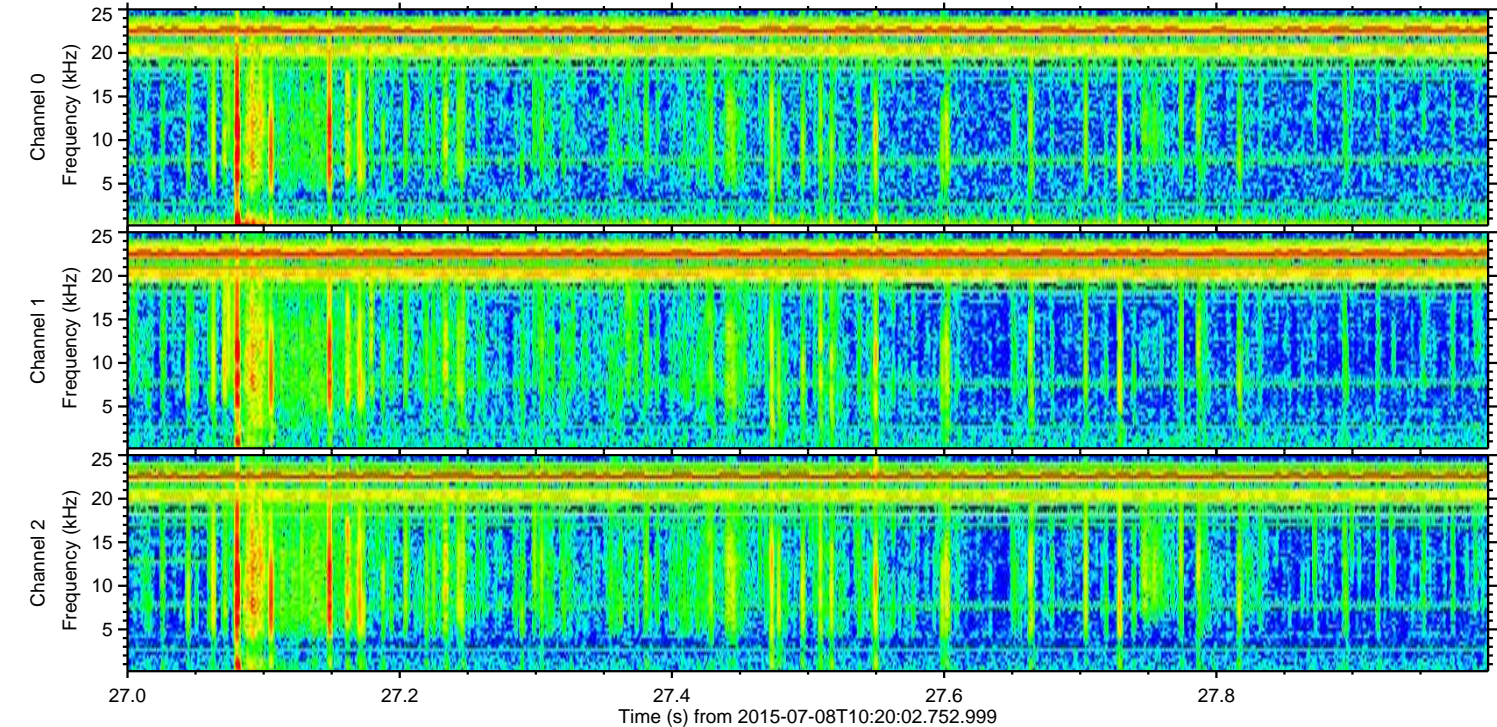
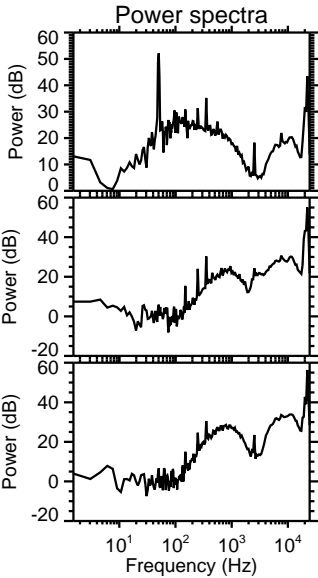
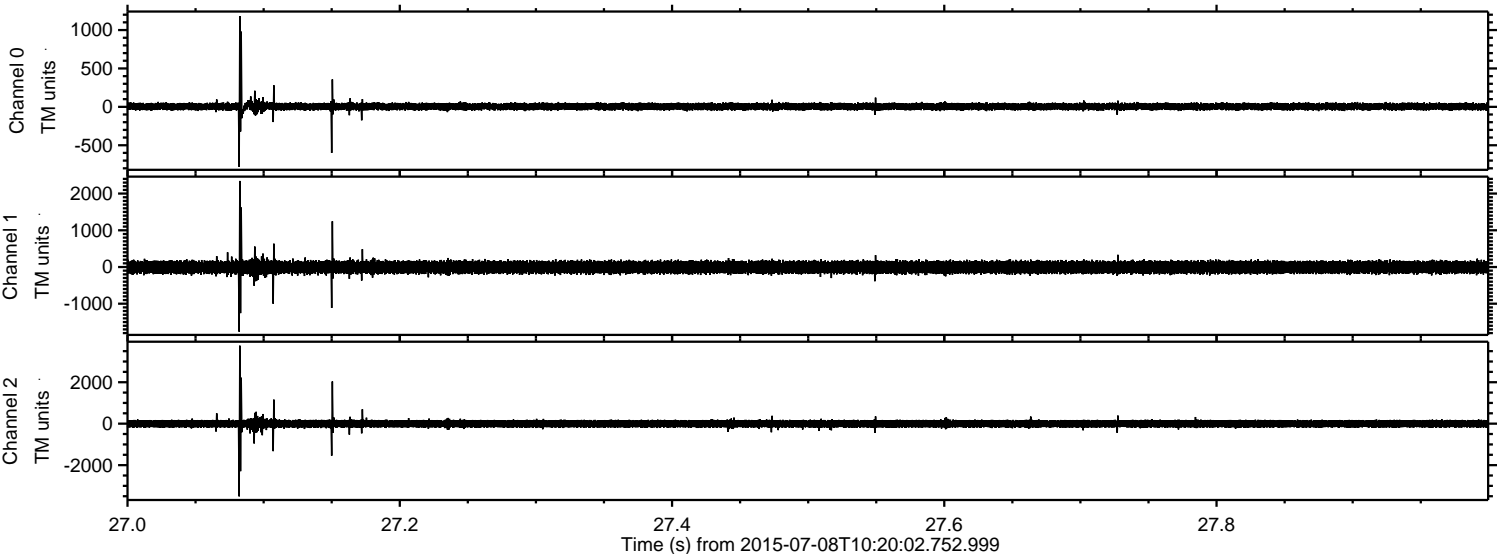

Channel 0
mn: -781
mx: 1182
 μ : 3.8
 σ : 27.7

Channel 1
mn: -1762
mx: 2345
 μ : -6.6
 σ : 97.0

Channel 2
mn: -3508
mx: 3768
 μ : -4.3
 σ : 112.9

Processed Wed Jul 8 12:26:35 2015 by ELM ver.2012-10-06 from 001__elm20150708_102001__dat00.bin

