

ELMAVAN 3D WAVEFORMS (Measured data sampled at 50 kHz) 51000 packets of 144 samples from 2015-07-08T08:34:58.353.000.

Processed Wed Jul 8 10:41:43 2015 by ELM ver.2012-10-06 from 001__elm20150708_083457__dat00.bin

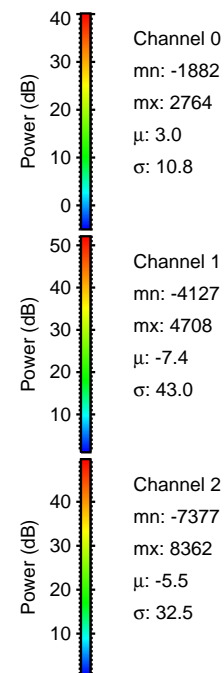
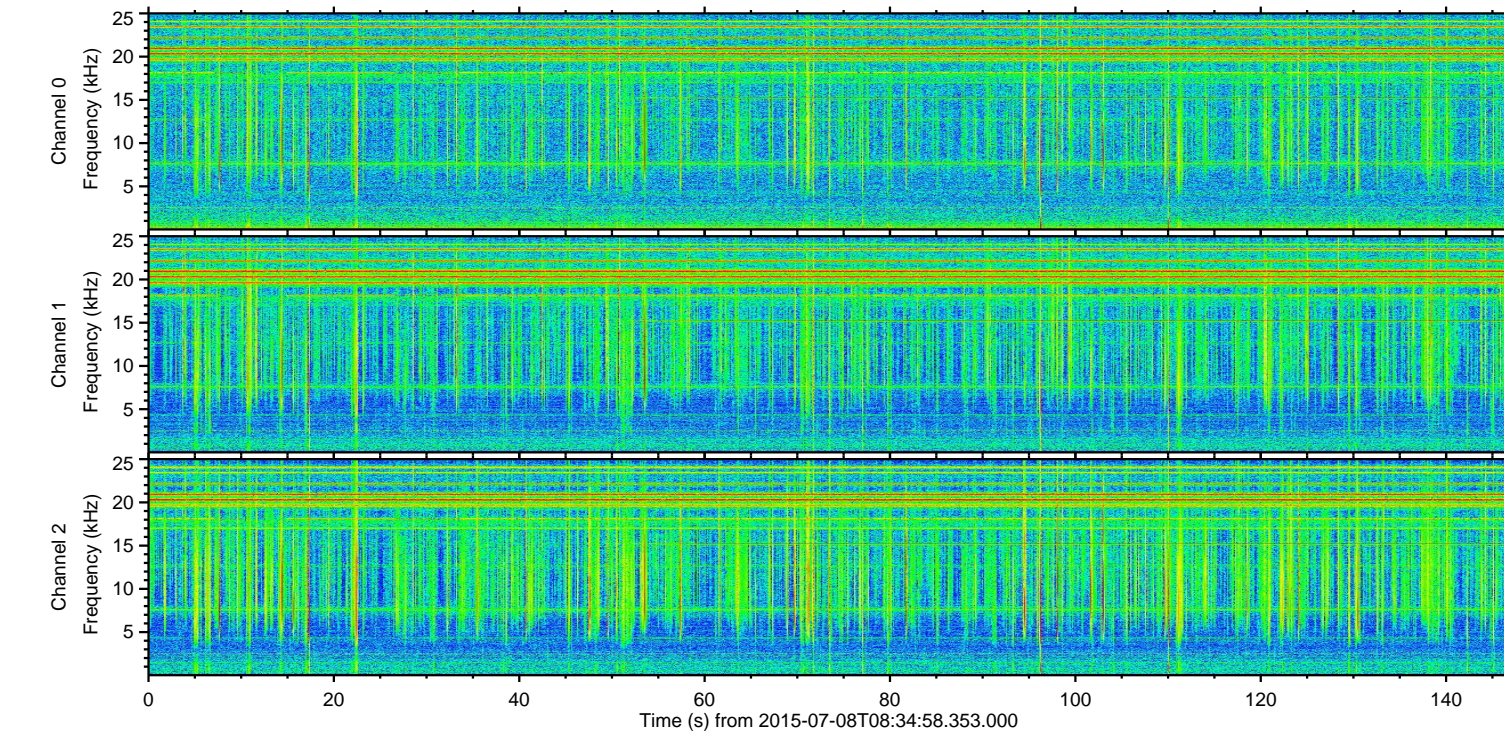
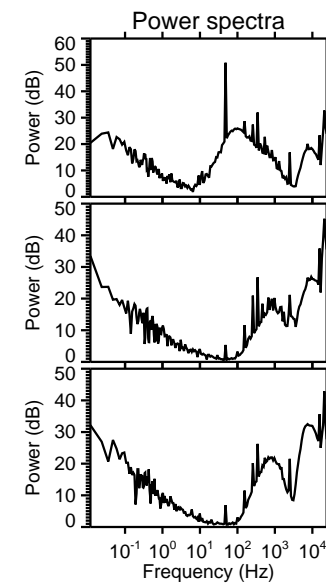
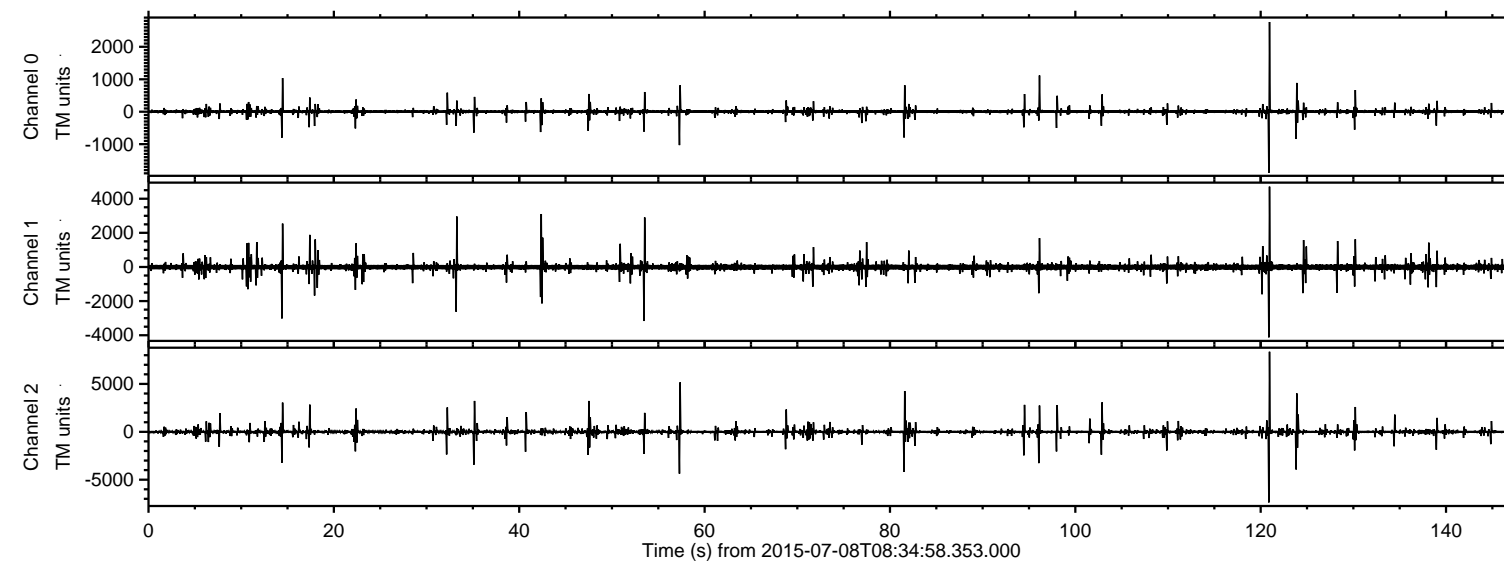

ELMAVAN 3D WAVEFORMS (Measured data sampled at 50 kHz) 51000 packets of 144 samples from 2015-07-08T08:34:58.353.000. Part 121/147

Processed Wed Jul 8 10:41:58 2015 by ELM ver.2012-10-06 from 001__elm20150708_083457__dat00.bin

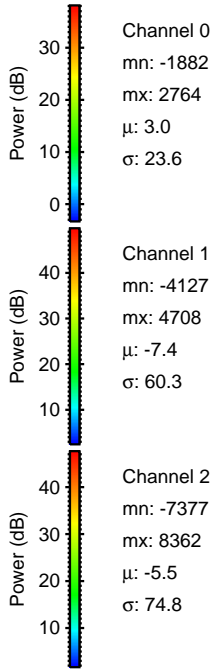
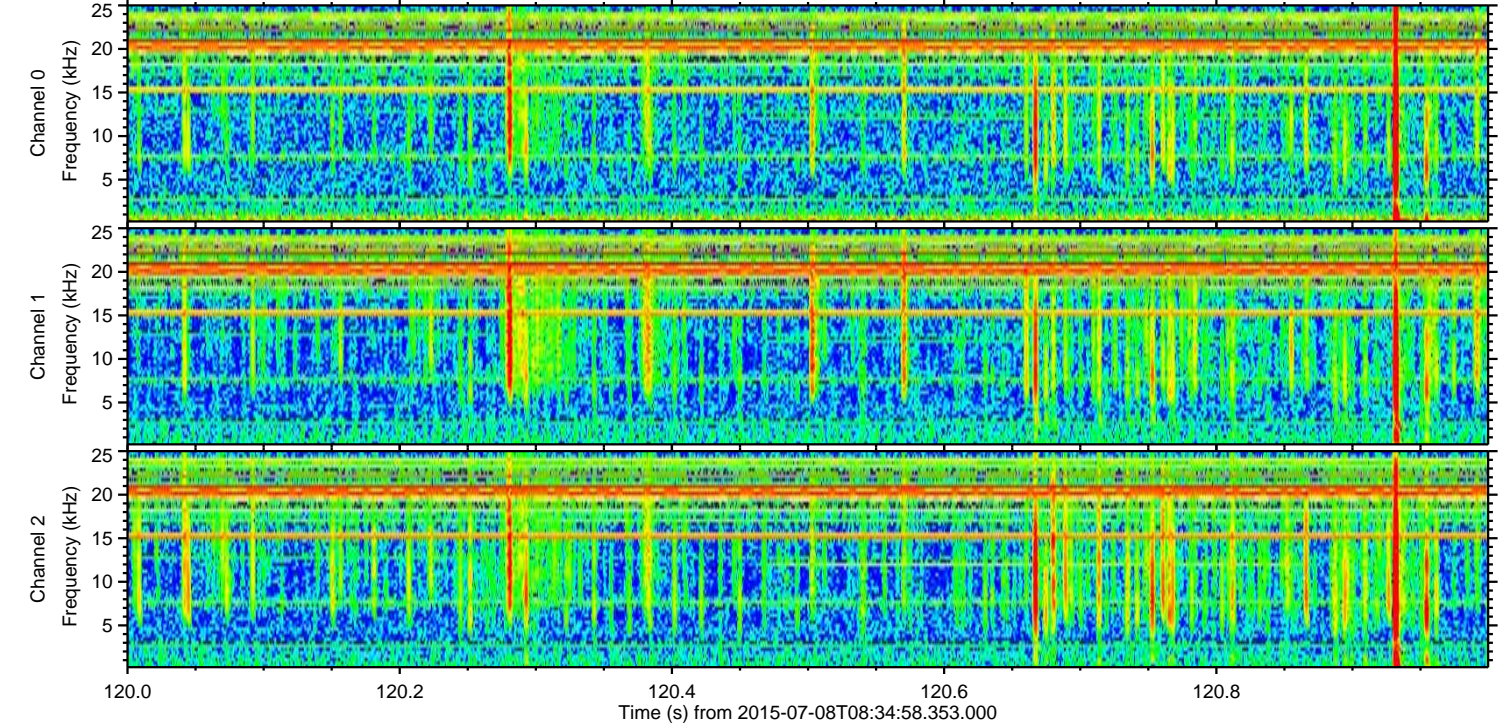
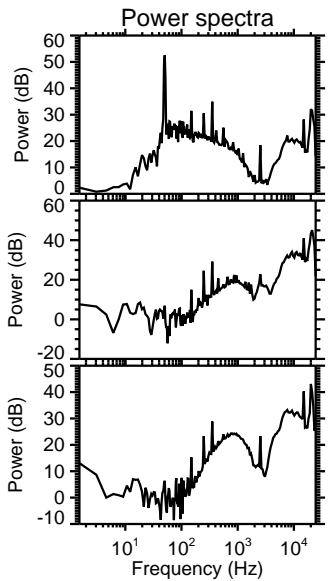
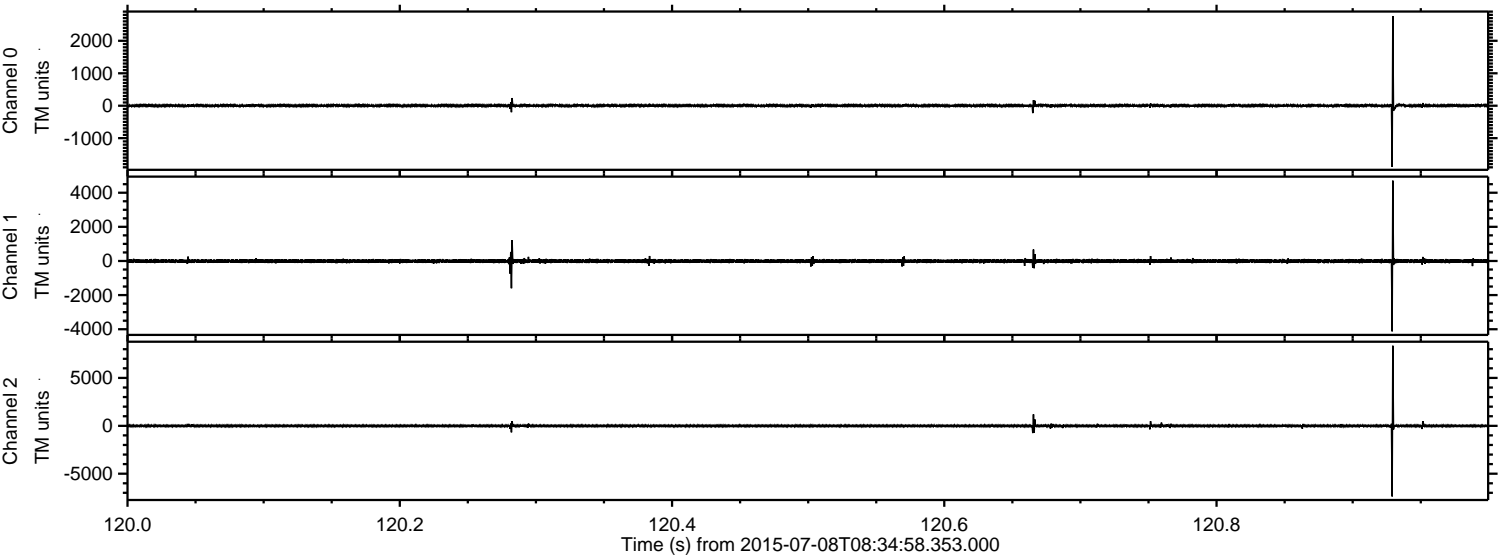

Processed Wed Jul 8 10:41:59 2015 by ELM ver.2012-10-06 from 001__elm20150708_083457__dat00.bin

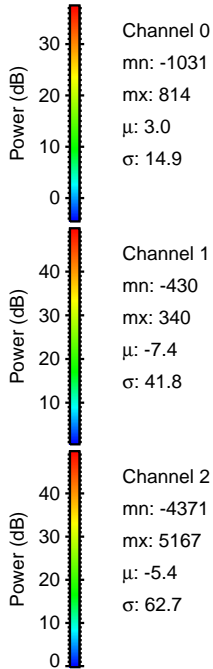
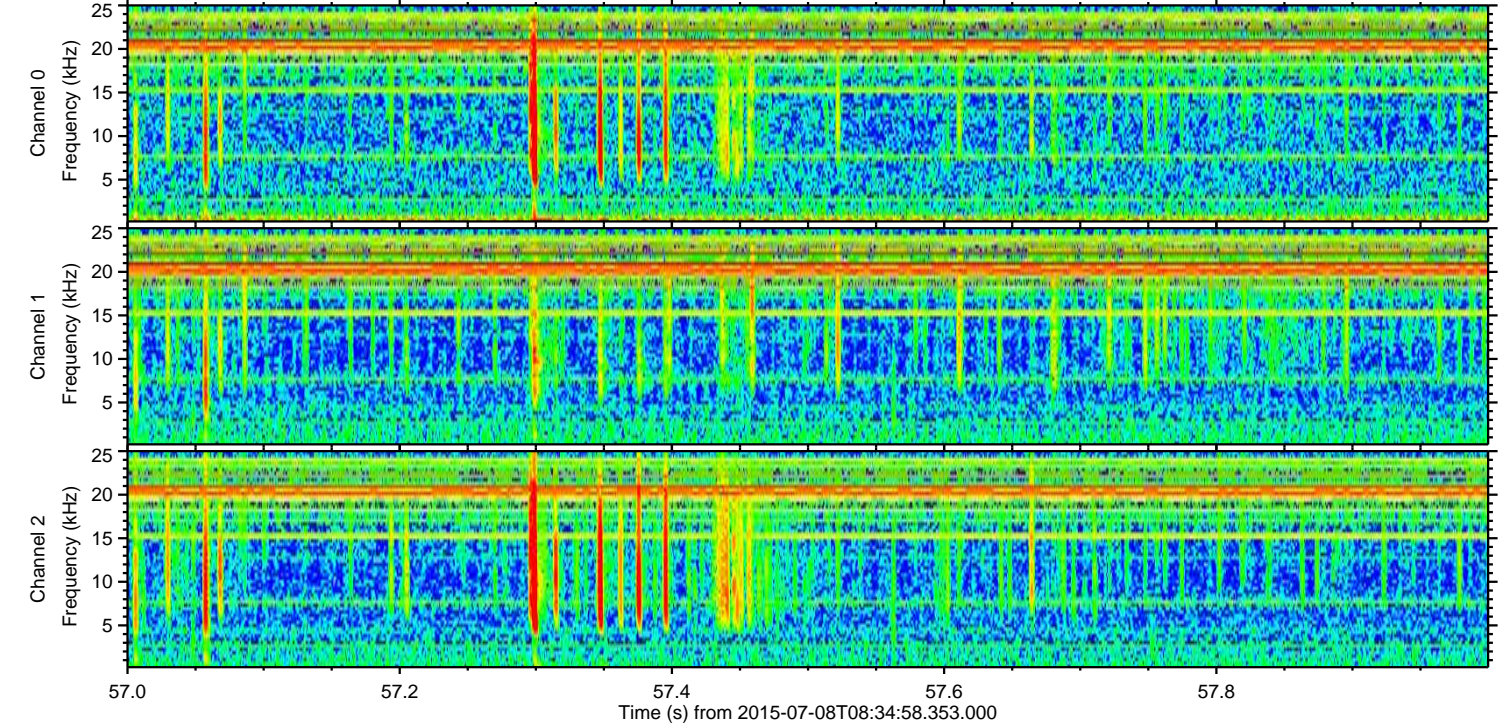
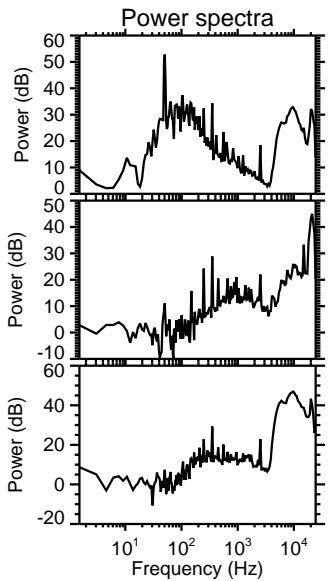
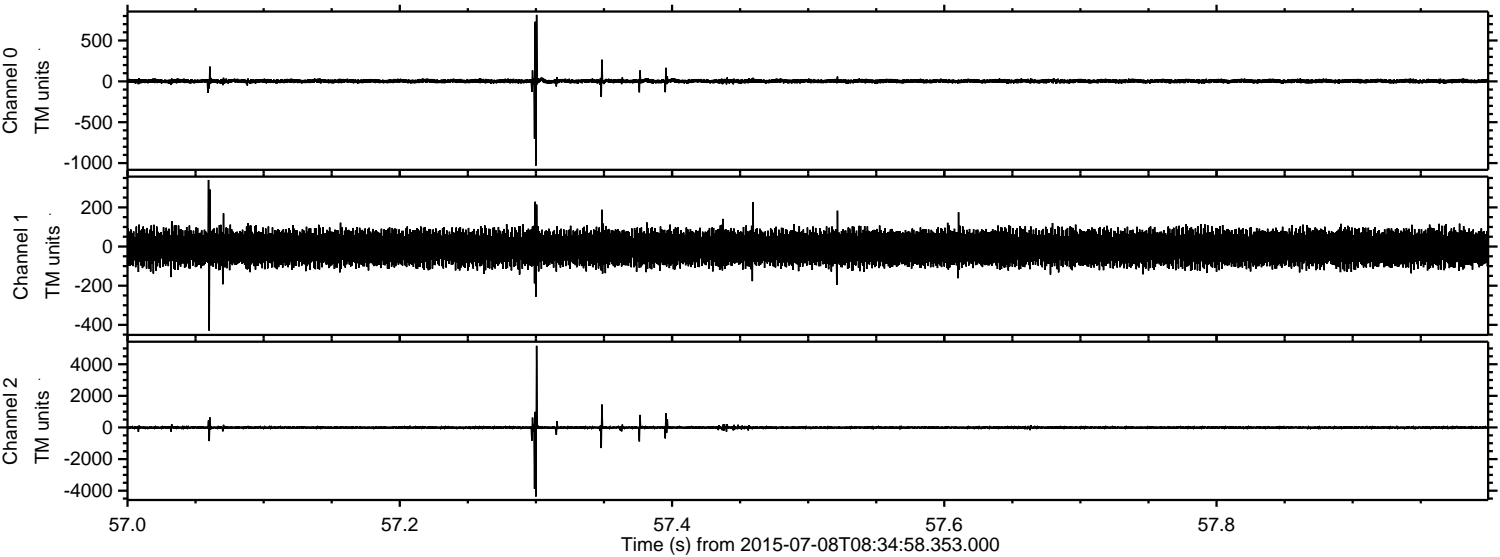

Processed Wed Jul 8 10:42:00 2015 by ELM ver.2012-10-06 from 001__elm20150708_083457__dat00.bin

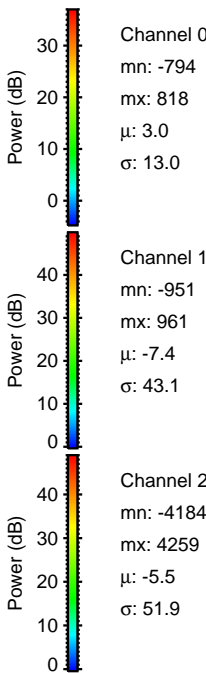
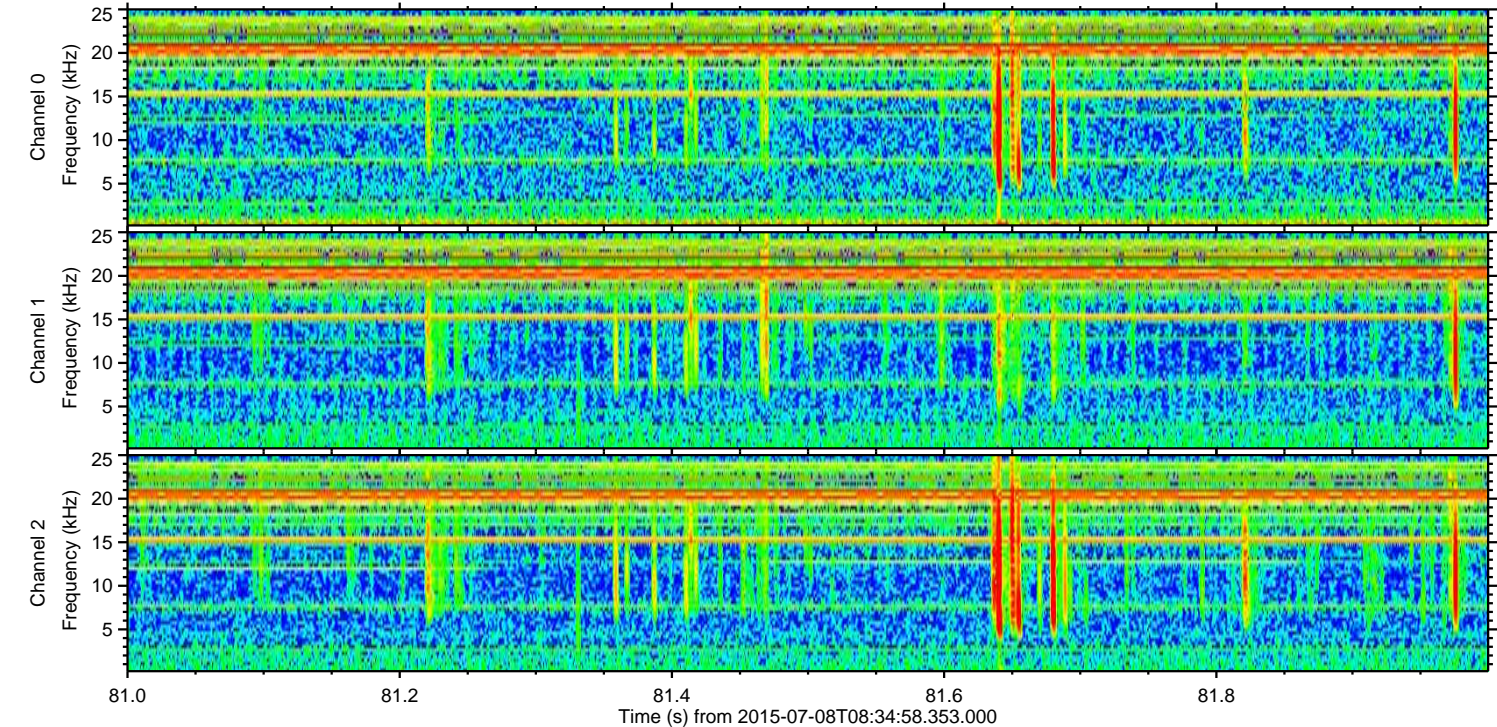
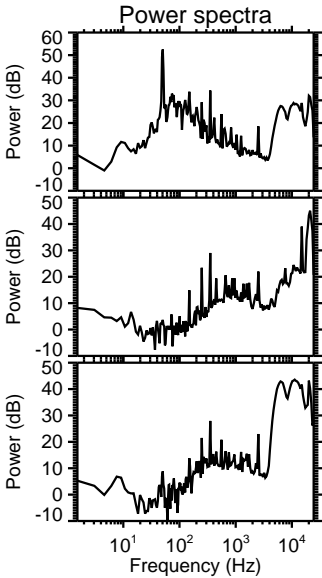
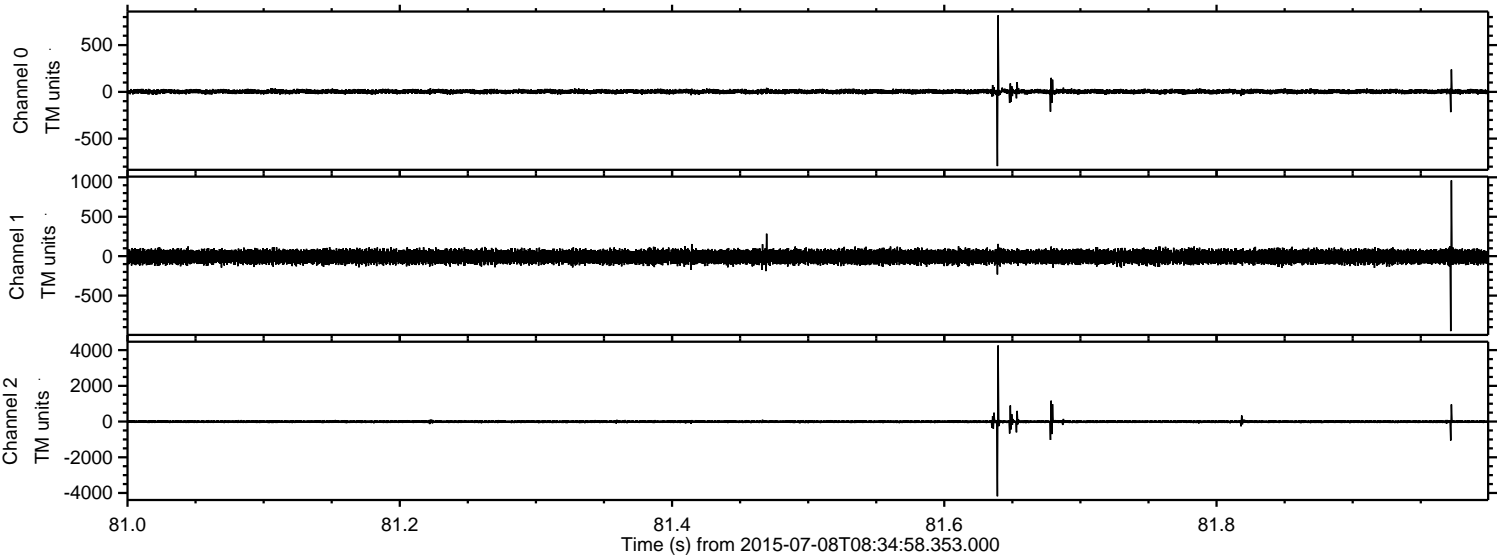

ELMAVAN 3D WAVEFORMS (Measured data sampled at 50 kHz) 51000 packets of 144 samples from 2015-07-08T08:34:58.353.000. Part 124/147

Processed Wed Jul 8 10:42:01 2015 by ELM ver.2012-10-06 from 001__elm20150708_083457__dat00.bin

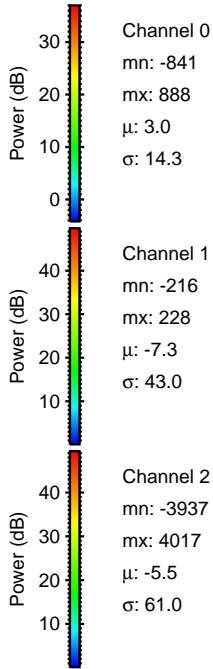
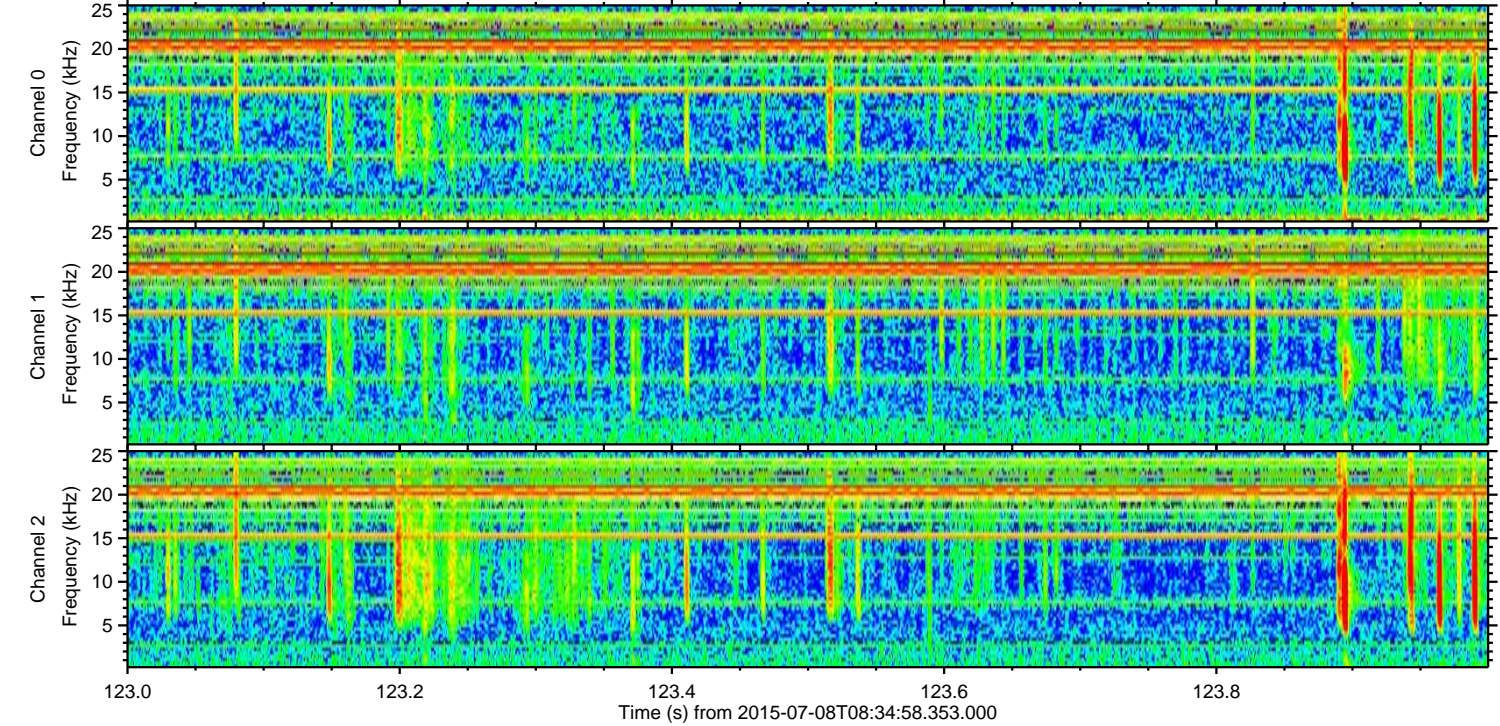
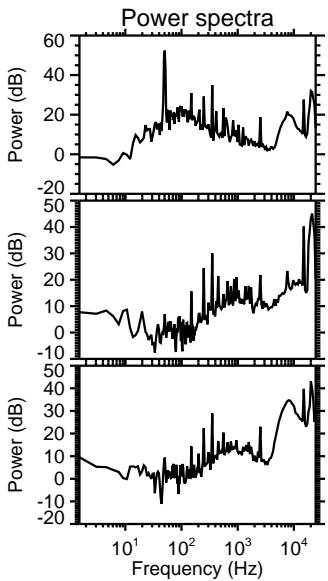
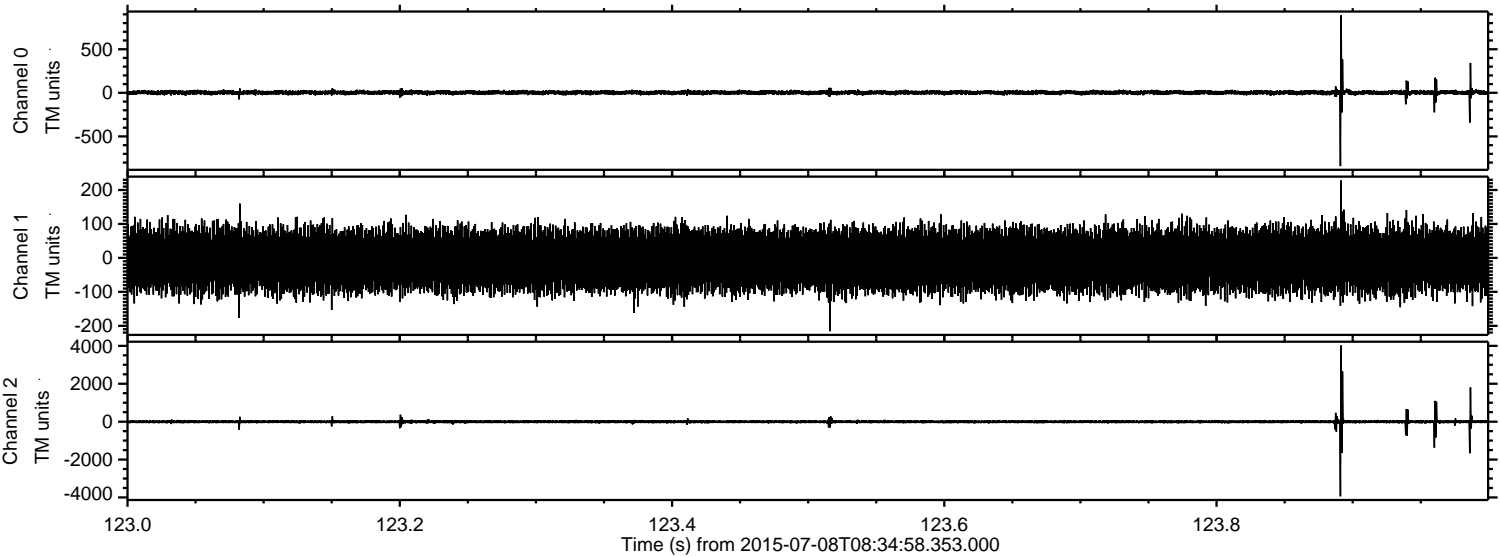

Processed Wed Jul 8 10:42:02 2015 by ELM ver.2012-10-06 from 001__elm20150708_083457__dat00.bin

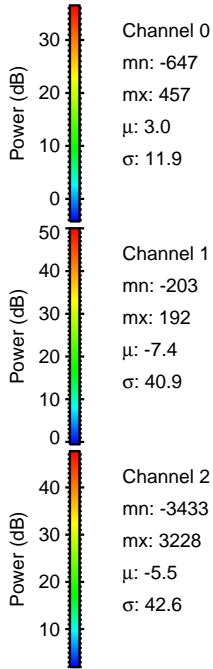
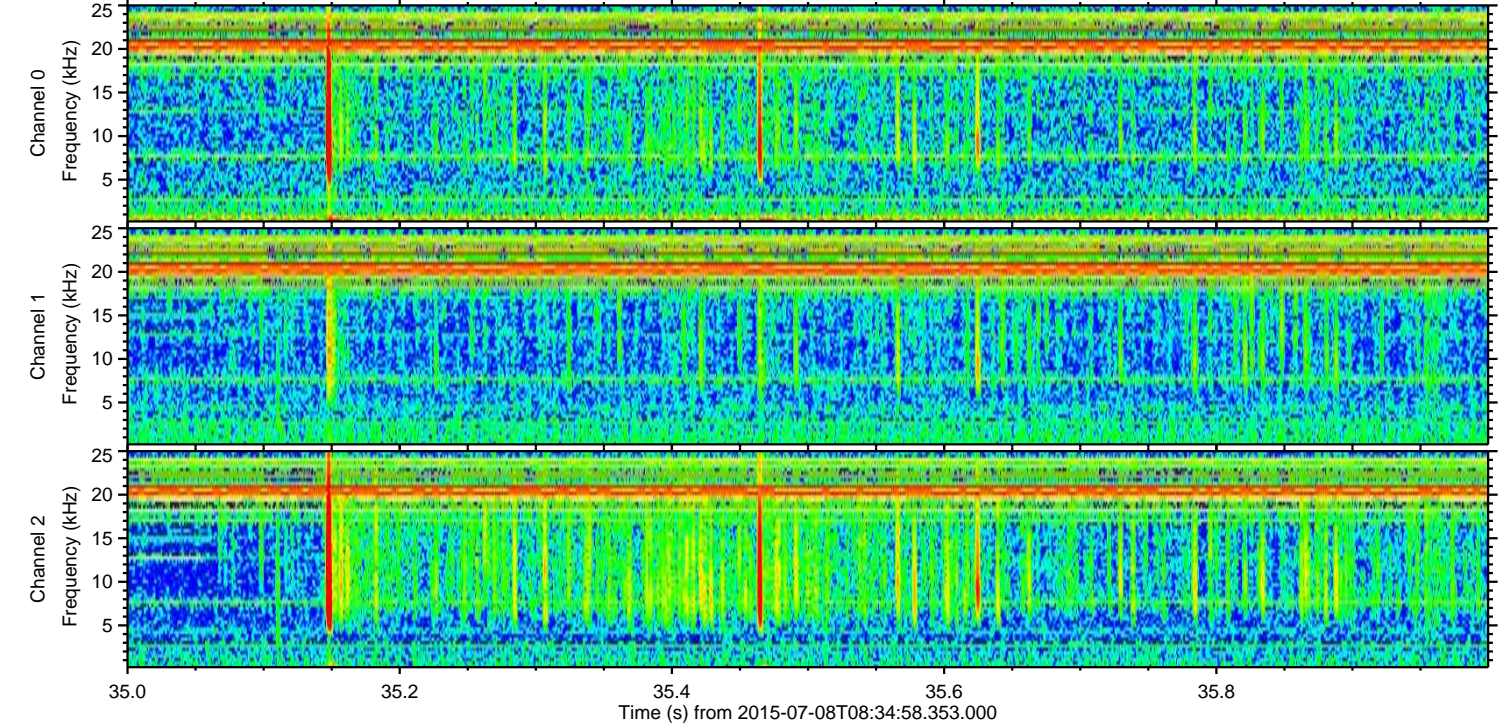
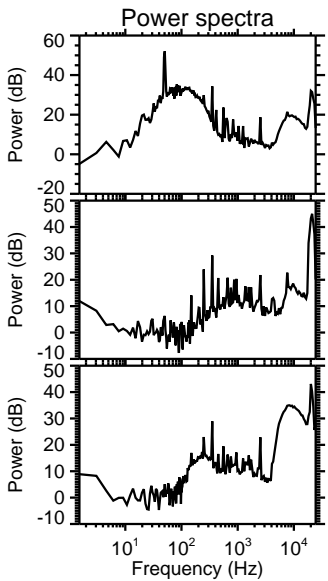
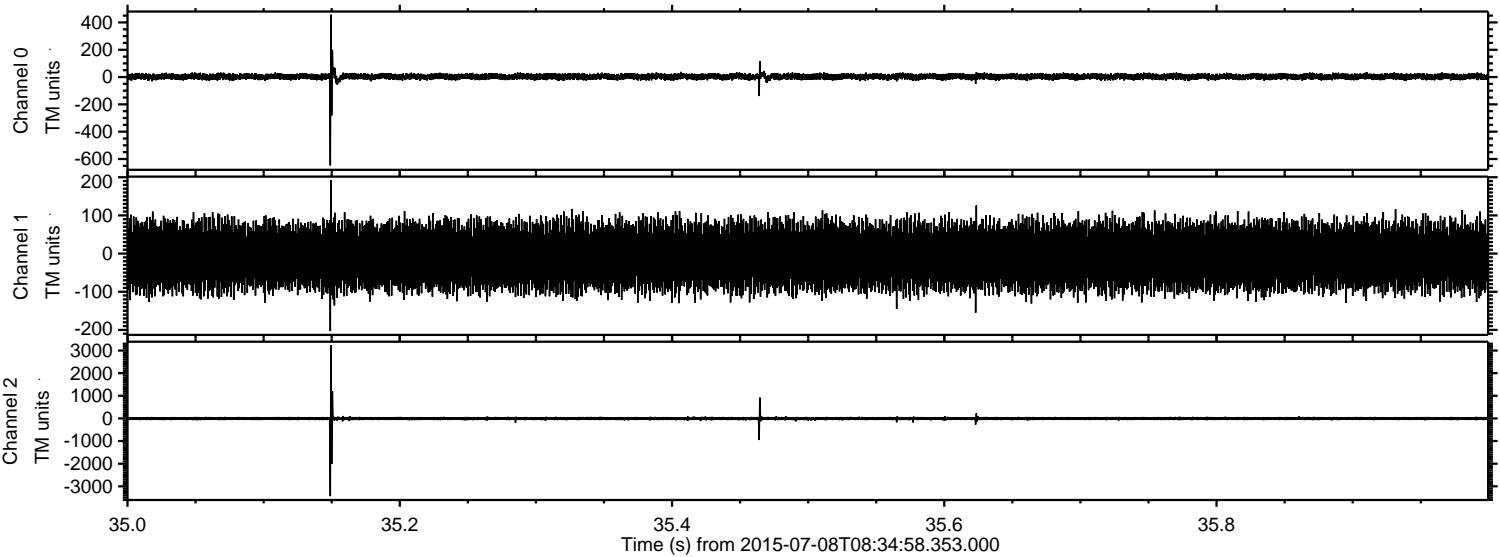

Channel 0
mn: -647
mx: 457
 μ : 3.0
 σ : 11.9

Channel 1
mn: -203
mx: 192
 μ : -7.4
 σ : 40.9

Channel 2
mn: -3433
mx: 3228
 μ : -5.5
 σ : 42.6

Processed Wed Jul 8 10:42:03 2015 by ELM ver.2012-10-06 from 001__elm20150708_083457__dat00.bin

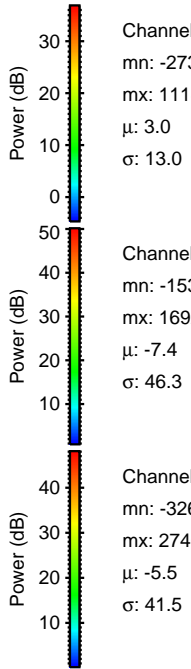
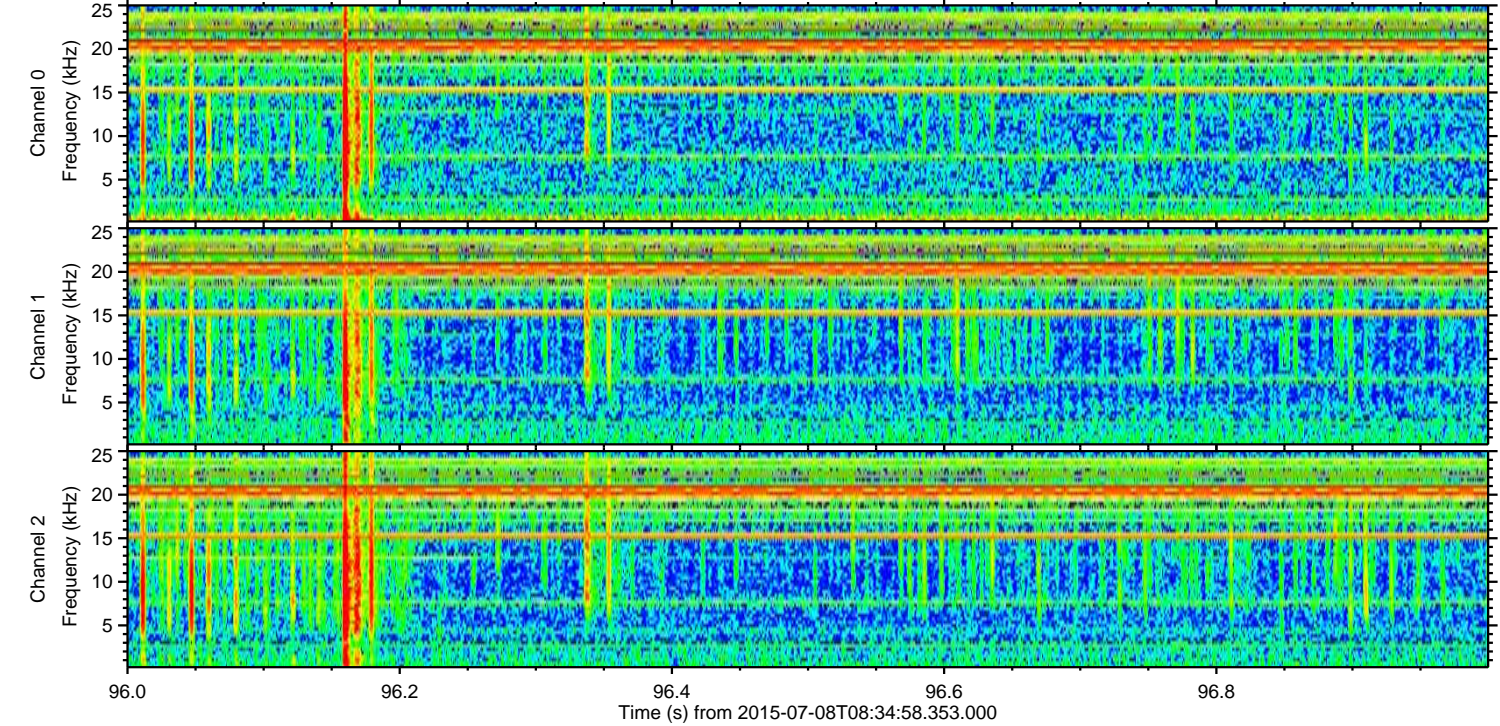
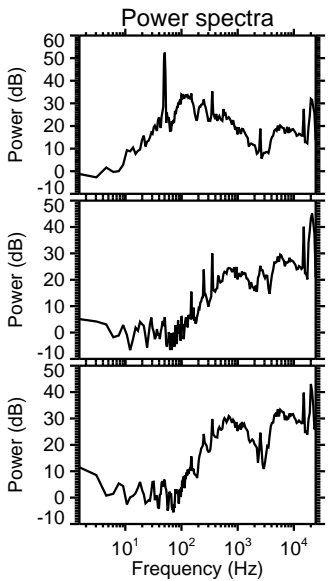
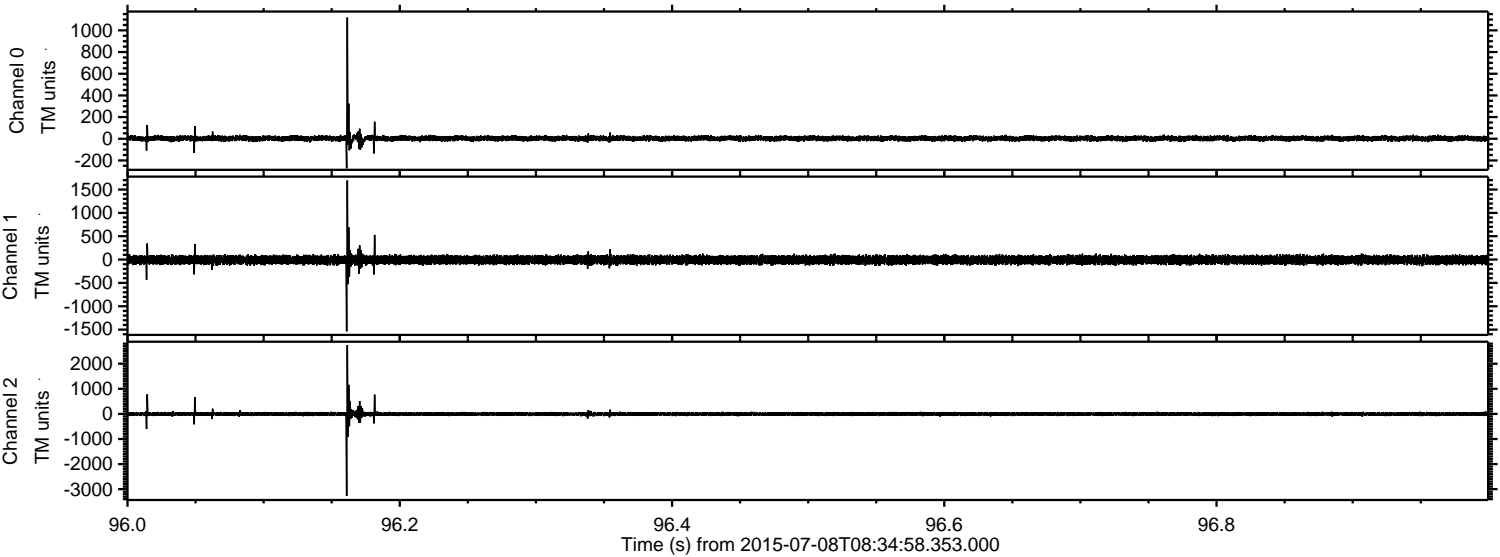

Processed Wed Jul 8 10:42:04 2015 by ELM ver.2012-10-06 from 001__elm20150708_083457__dat00.bin

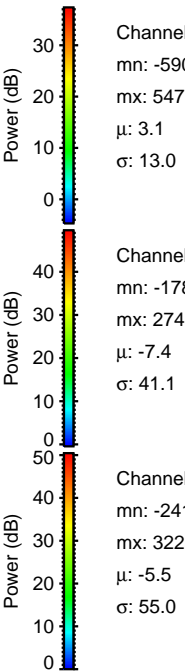
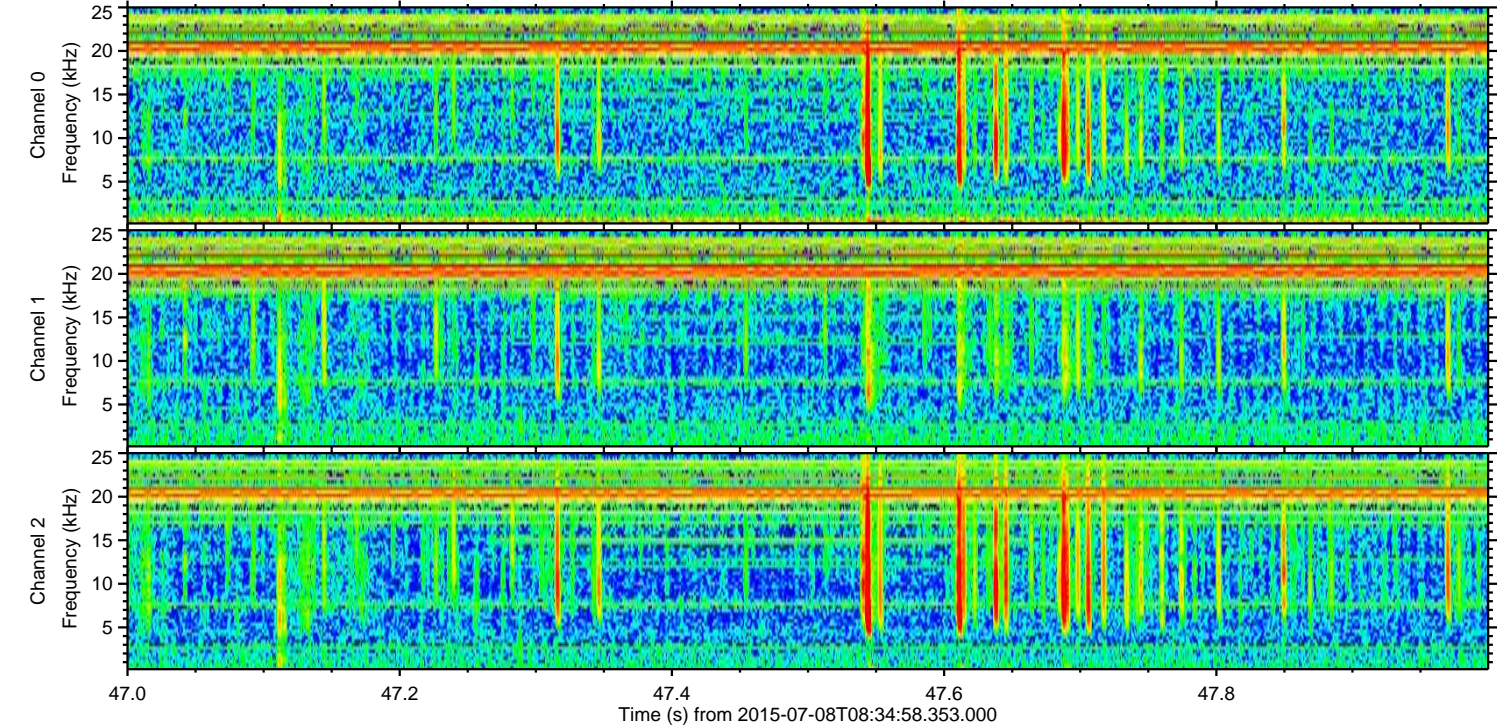
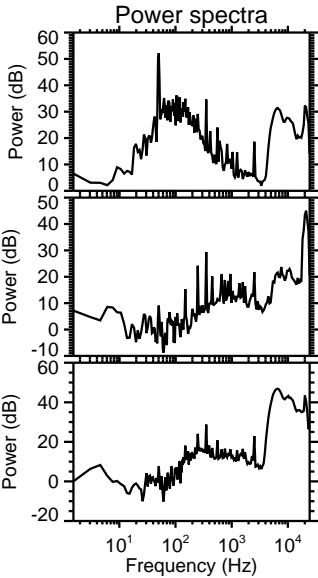
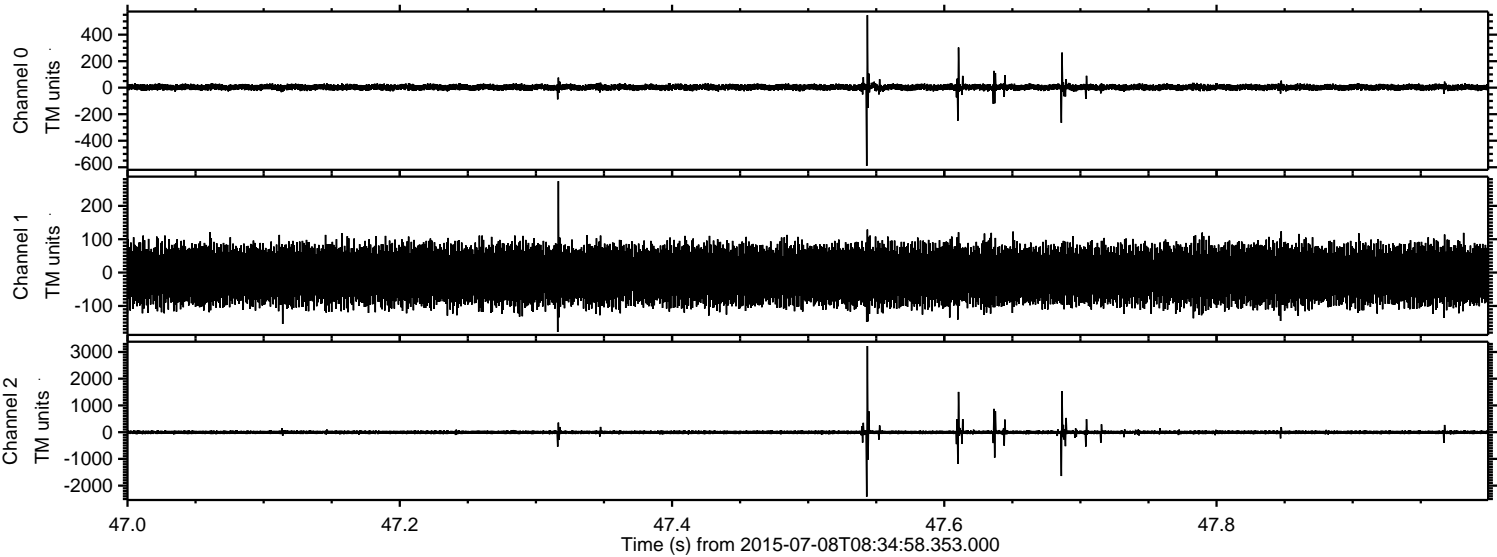

Processed Wed Jul 8 10:42:05 2015 by ELM ver.2012-10-06 from 001__elm20150708_083457__dat00.bin

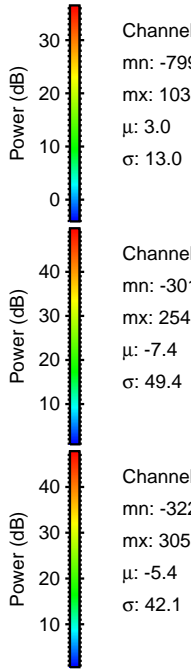
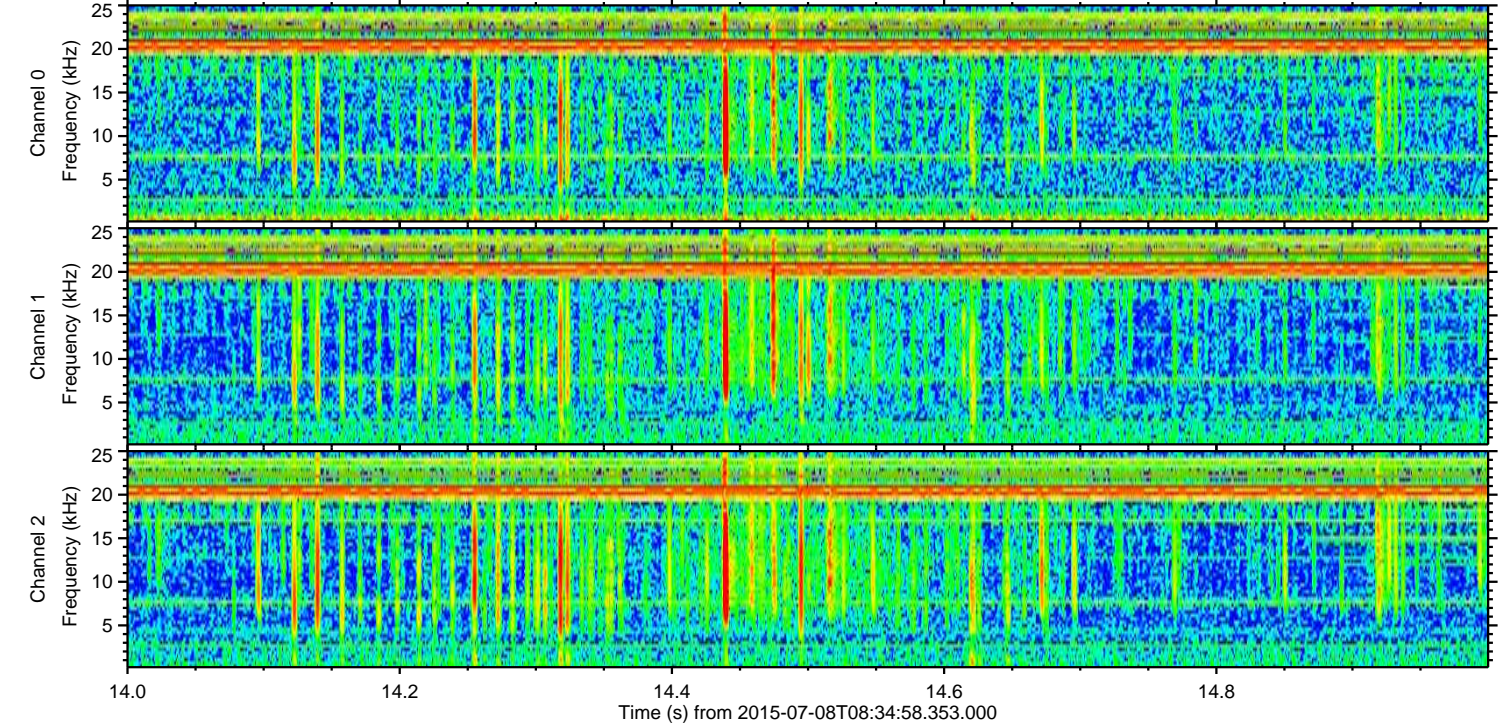
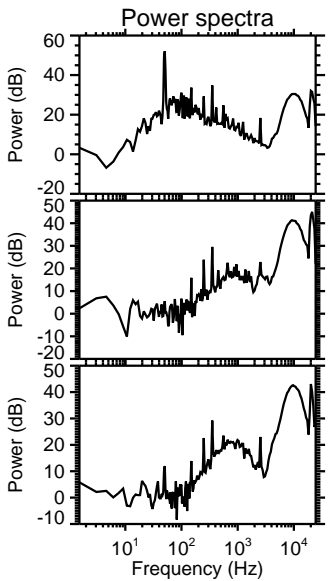
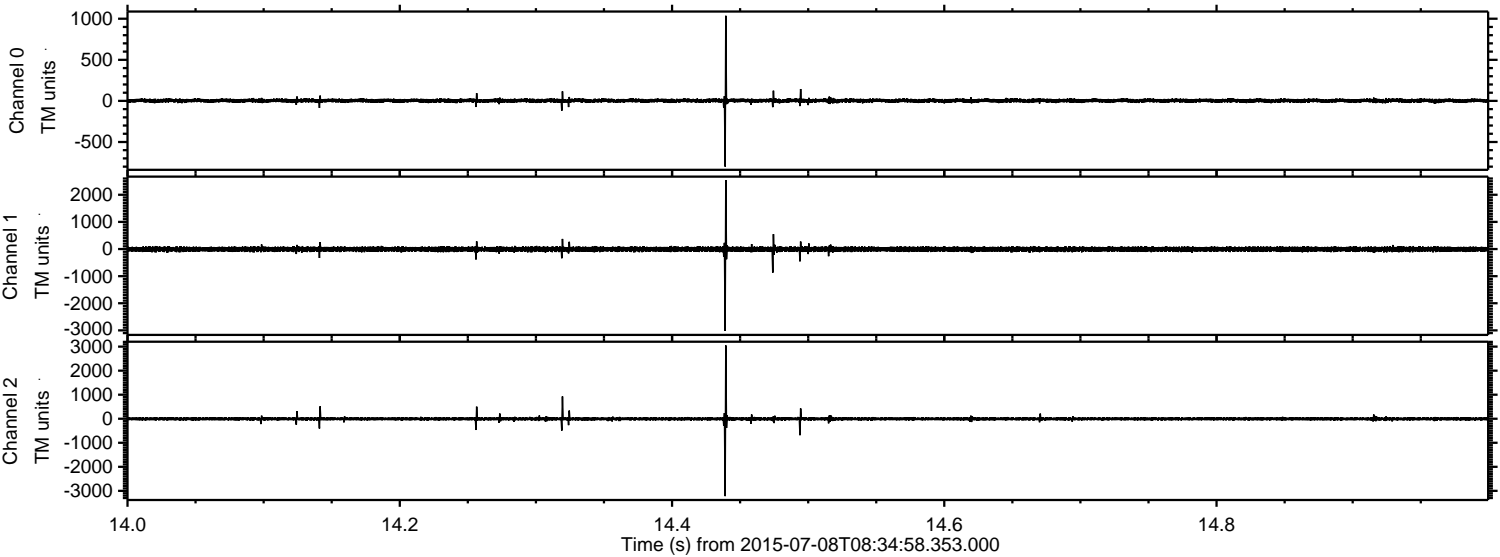

Channel 0
mn: -799
mx: 1036
 μ : 3.0
 σ : 13.0

Channel 1
mn: -3016
mx: 2543
 μ : -7.4
 σ : 49.4

Channel 2
mn: -3220
mx: 3053
 μ : -5.4
 σ : 42.1

Processed Wed Jul 8 10:42:06 2015 by ELM ver.2012-10-06 from 001__elm20150708_083457__dat00.bin

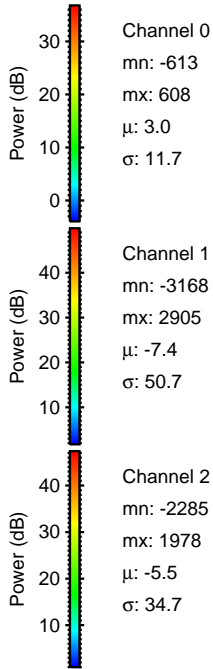
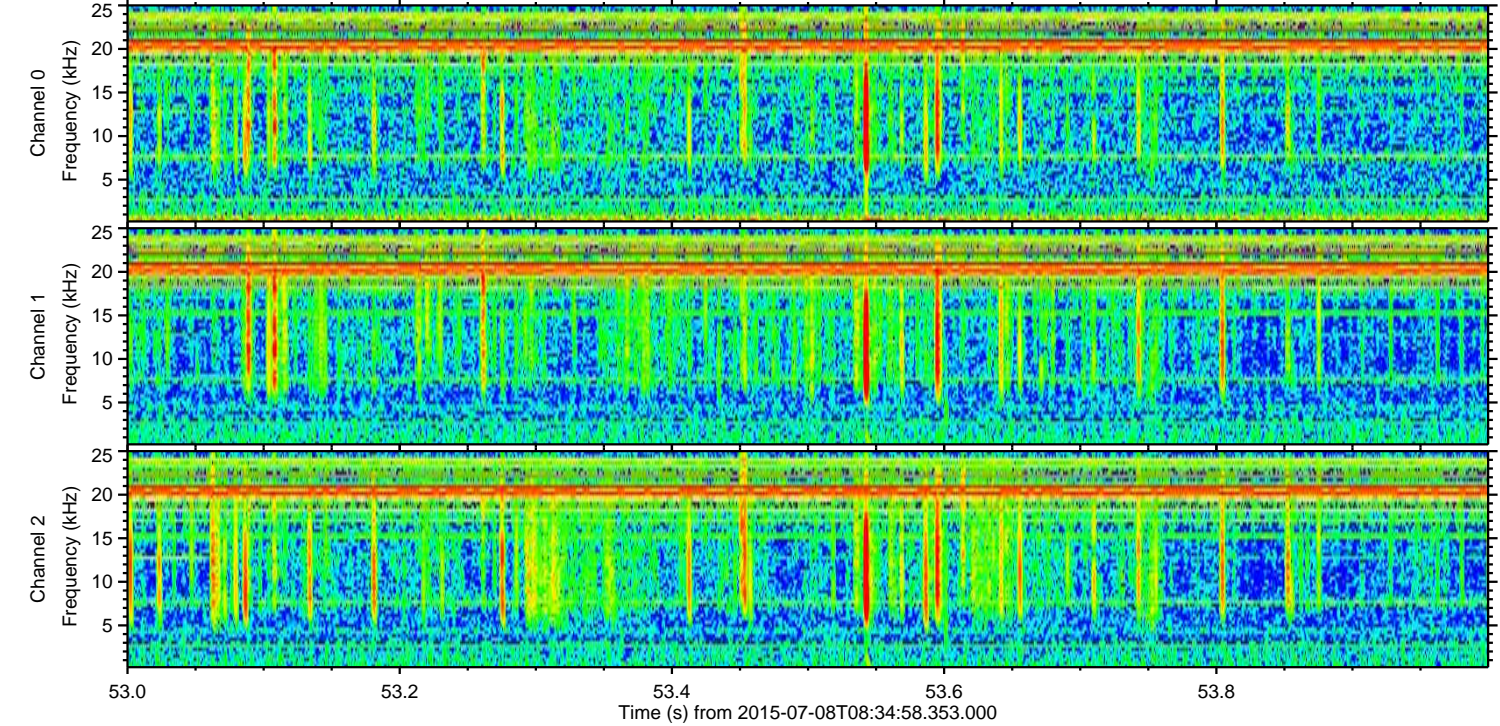
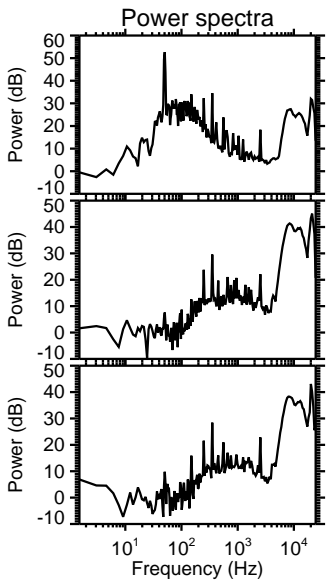
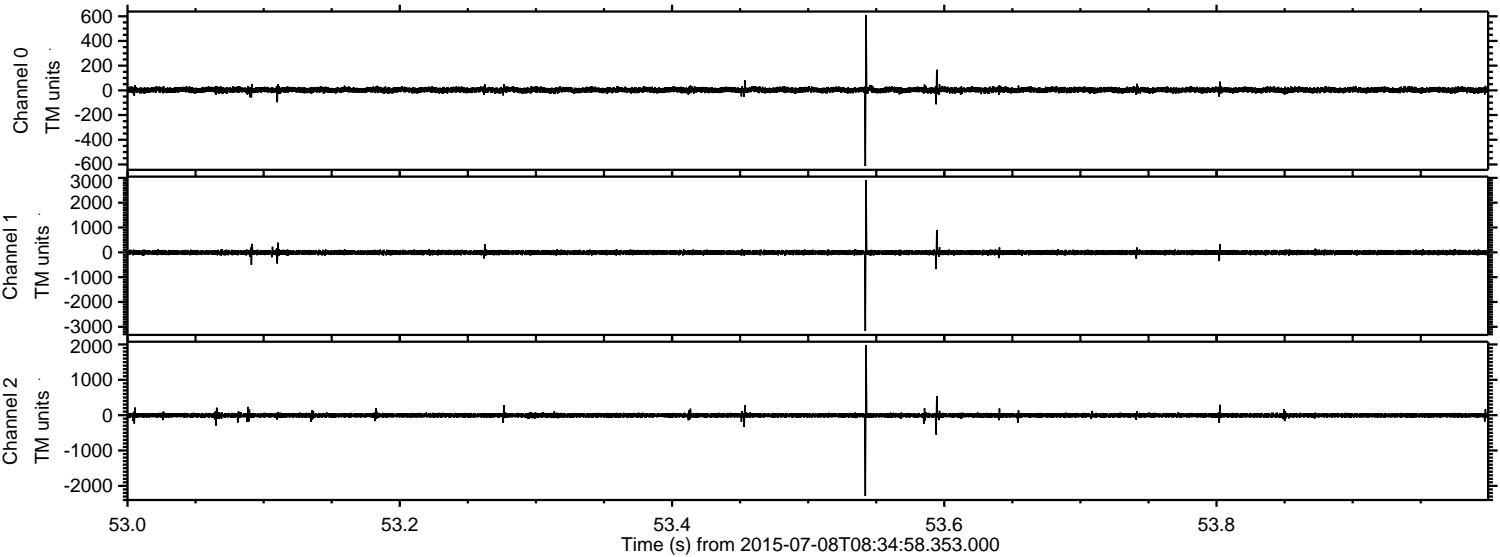

Channel 0
mn: -613
mx: 608
 μ : 3.0
 σ : 11.7

Channel 1
mn: -3168
mx: 2905
 μ : -7.4
 σ : 50.7

Channel 2
mn: -2285
mx: 1978
 μ : -5.5
 σ : 34.7

Processed Wed Jul 8 10:42:07 2015 by ELM ver.2012-10-06 from 001__elm20150708_083457__dat00.bin

