

ELMAVAN 3D WAVEFORMS (Measured data sampled at 50 kHz) 51000 packets of 144 samples from 2015-07-08T05:14:49.863.000.

Processed Wed Jul 8 07:20:54 2015 by ELM ver.2012-10-06 from 001__elm20150708_051448__dat00.bin

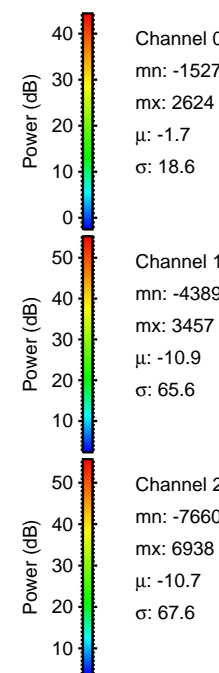
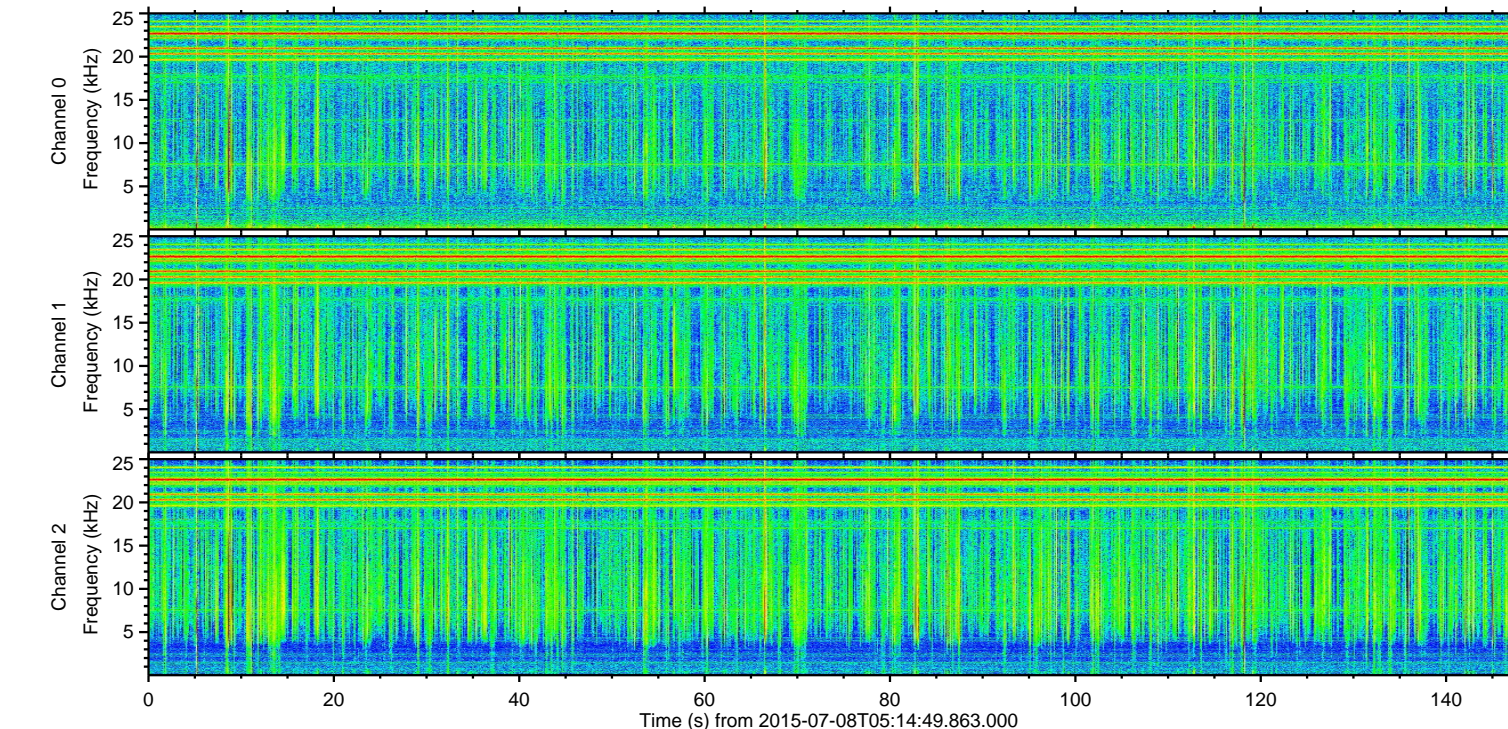
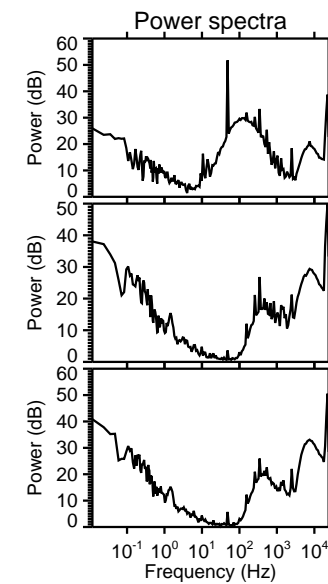
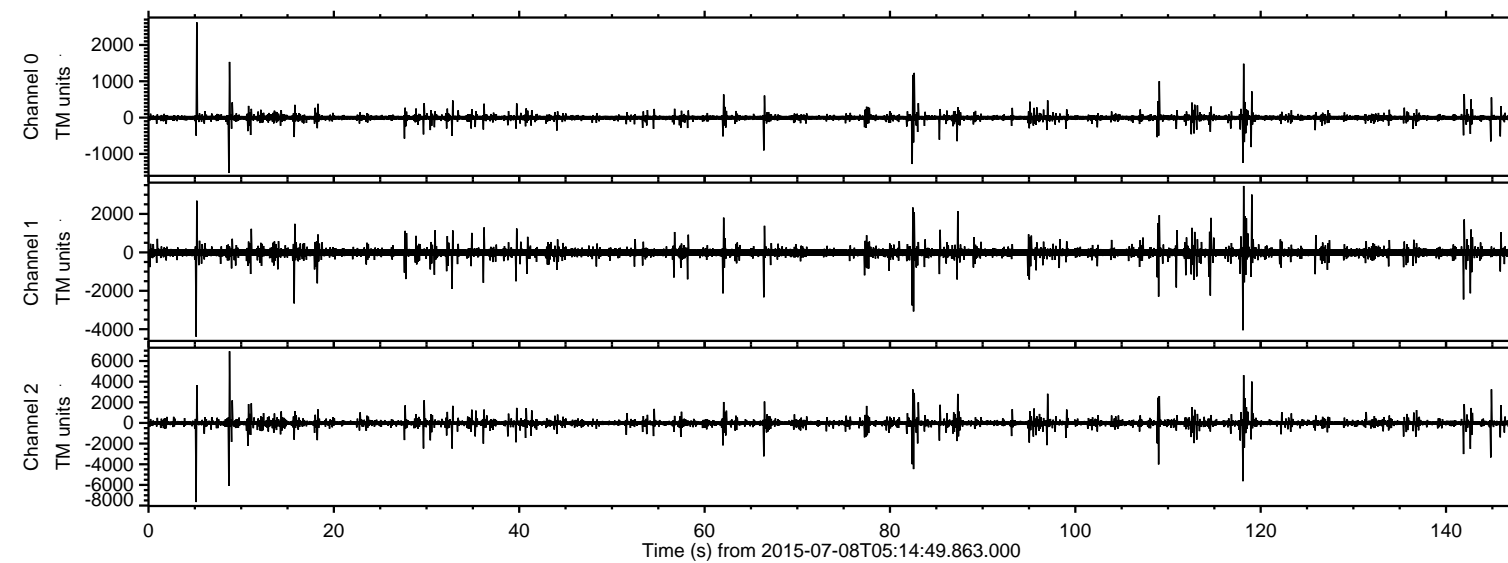

Channel 0
mn: -1527
mx: 2624
 μ : -1.7
 σ : 18.6

Channel 1
mn: -4389
mx: 3457
 μ : -10.9
 σ : 65.6

Channel 2
mn: -7660
mx: 6938
 μ : -10.7
 σ : 67.6

Processed Wed Jul 8 07:21:09 2015 by ELM ver.2012-10-06 from 001__elm20150708_051448__dat00.bin

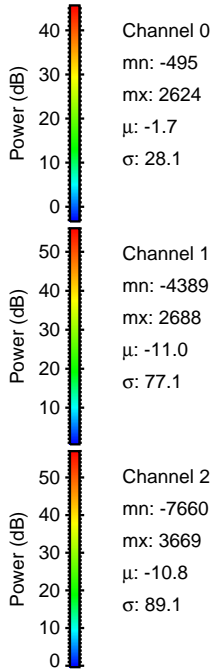
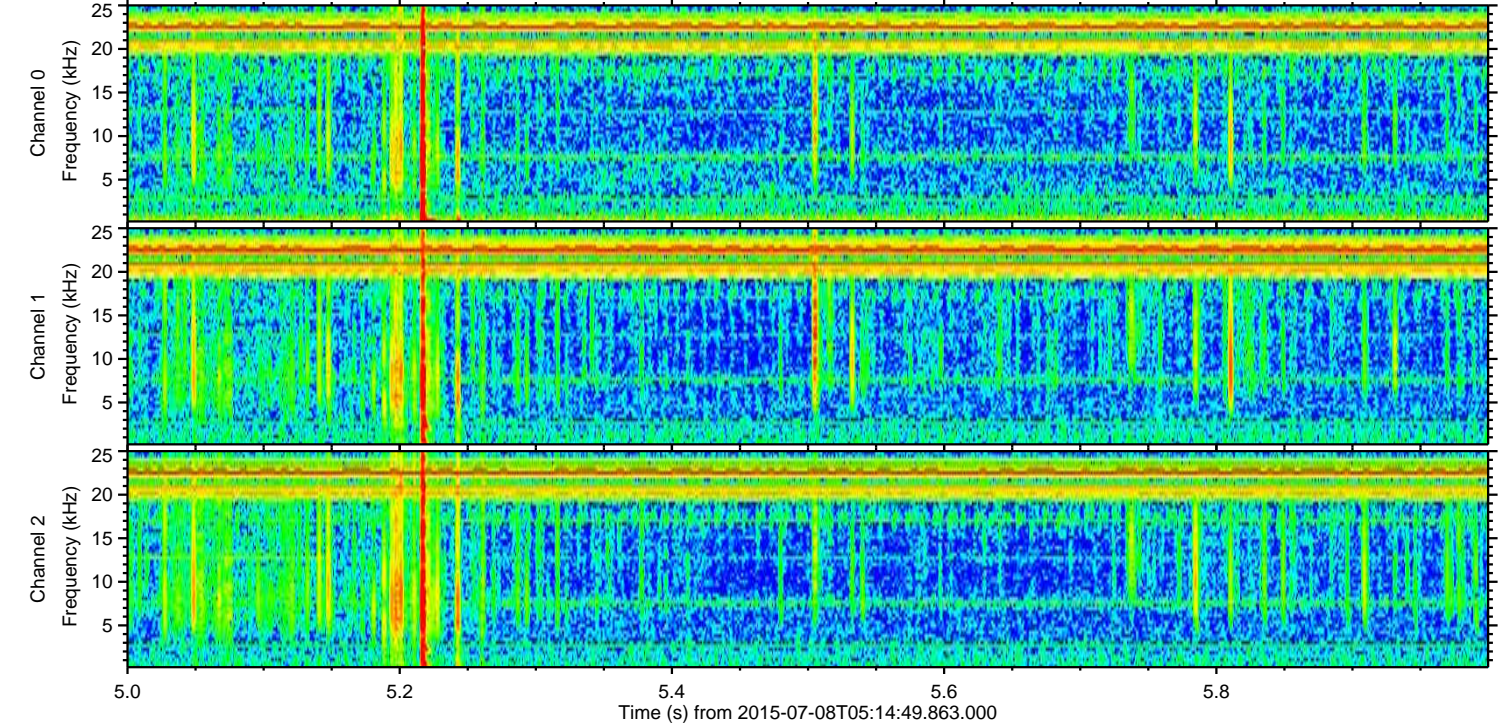
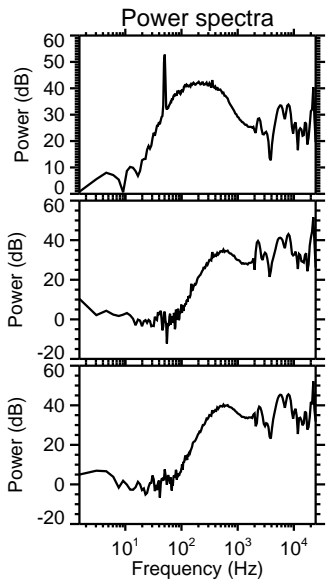
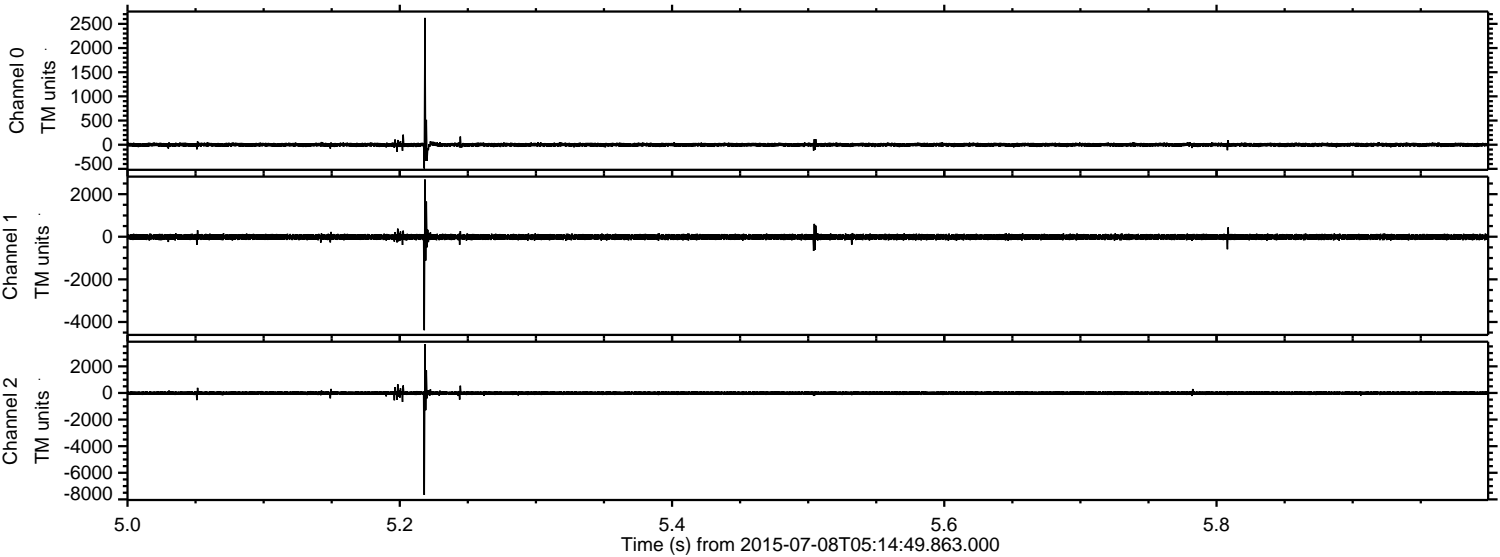

Channel 0
mn: -495
mx: 2624
 μ : -1.7
 σ : 28.1

Channel 1
mn: -4389
mx: 2688
 μ : -11.0
 σ : 77.1

Channel 2
mn: -7660
mx: 3669
 μ : -10.8
 σ : 89.1

Processed Wed Jul 8 07:21:11 2015 by ELM ver.2012-10-06 from 001__elm20150708_051448__dat00.bin

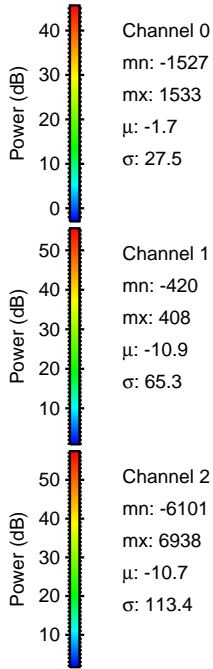
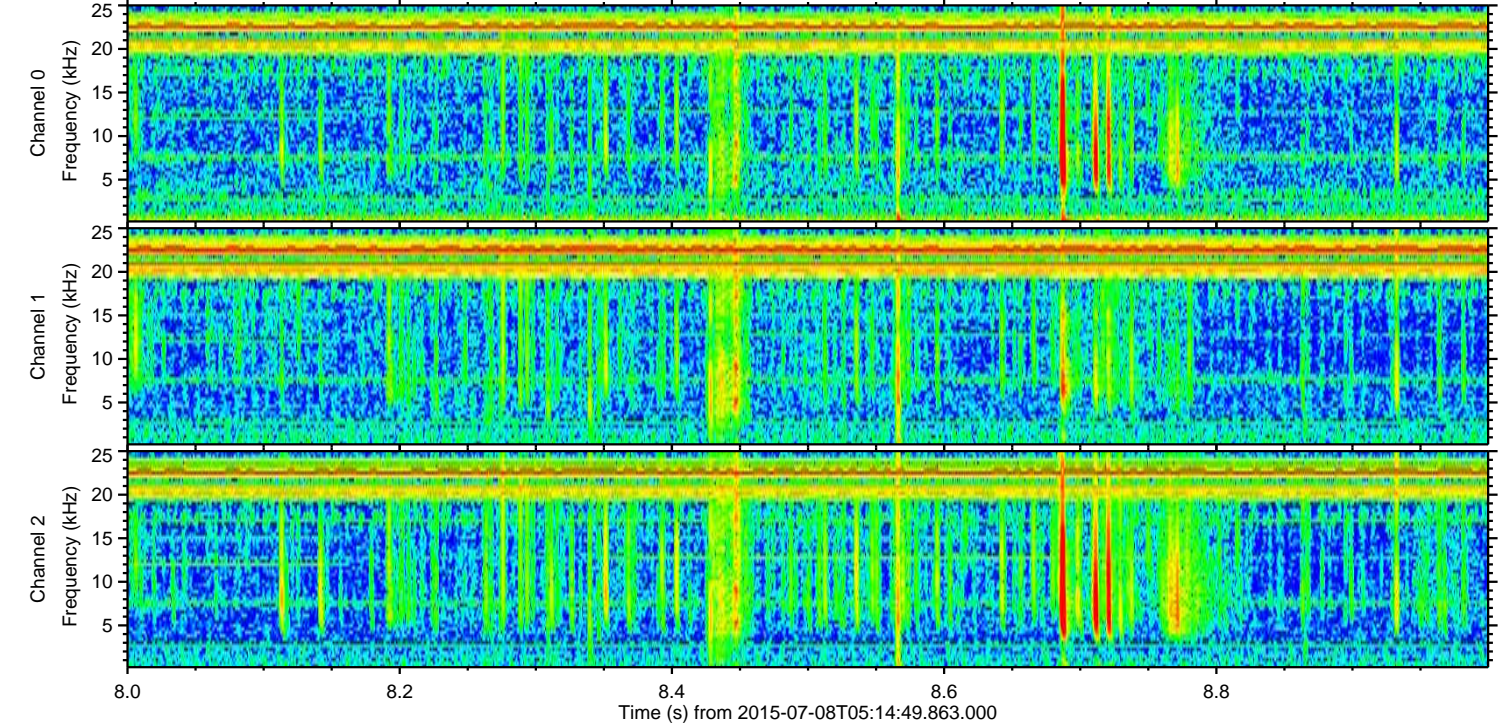
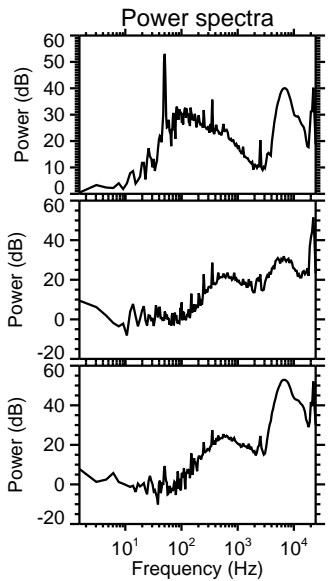
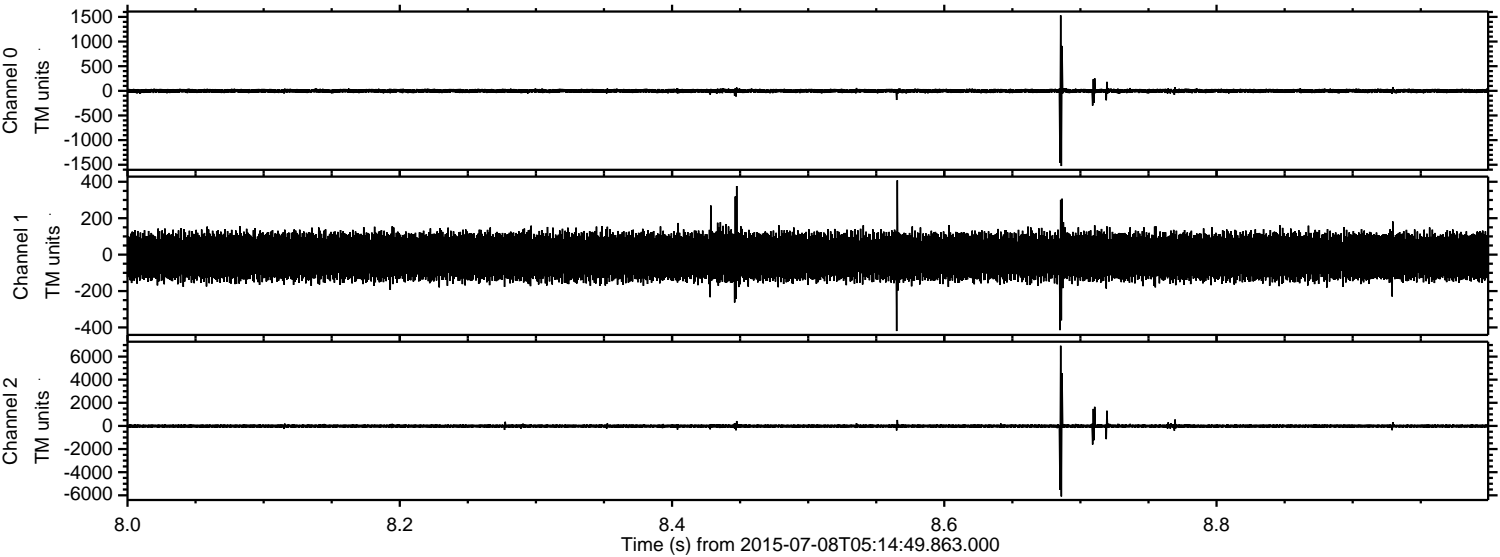

Channel 0
mn: -1527
mx: 1533
 μ : -1.7
 σ : 27.5

Channel 1
mn: -420
mx: 408
 μ : -10.9
 σ : 65.3

Channel 2
mn: -6101
mx: 6938
 μ : -10.7
 σ : 113.4

ELMAVAN 3D WAVEFORMS (Measured data sampled at 50 kHz) 51000 packets of 144 samples from 2015-07-08T05:14:49.863.000. Part 119/147

Processed Wed Jul 8 07:21:12 2015 by ELM ver.2012-10-06 from 001__elm20150708_051448__dat00.bin

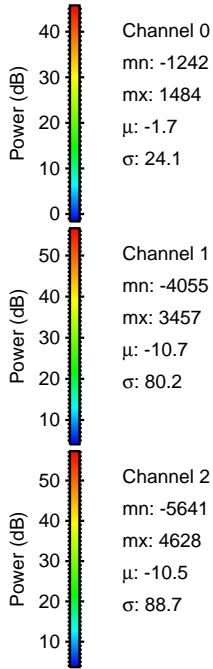
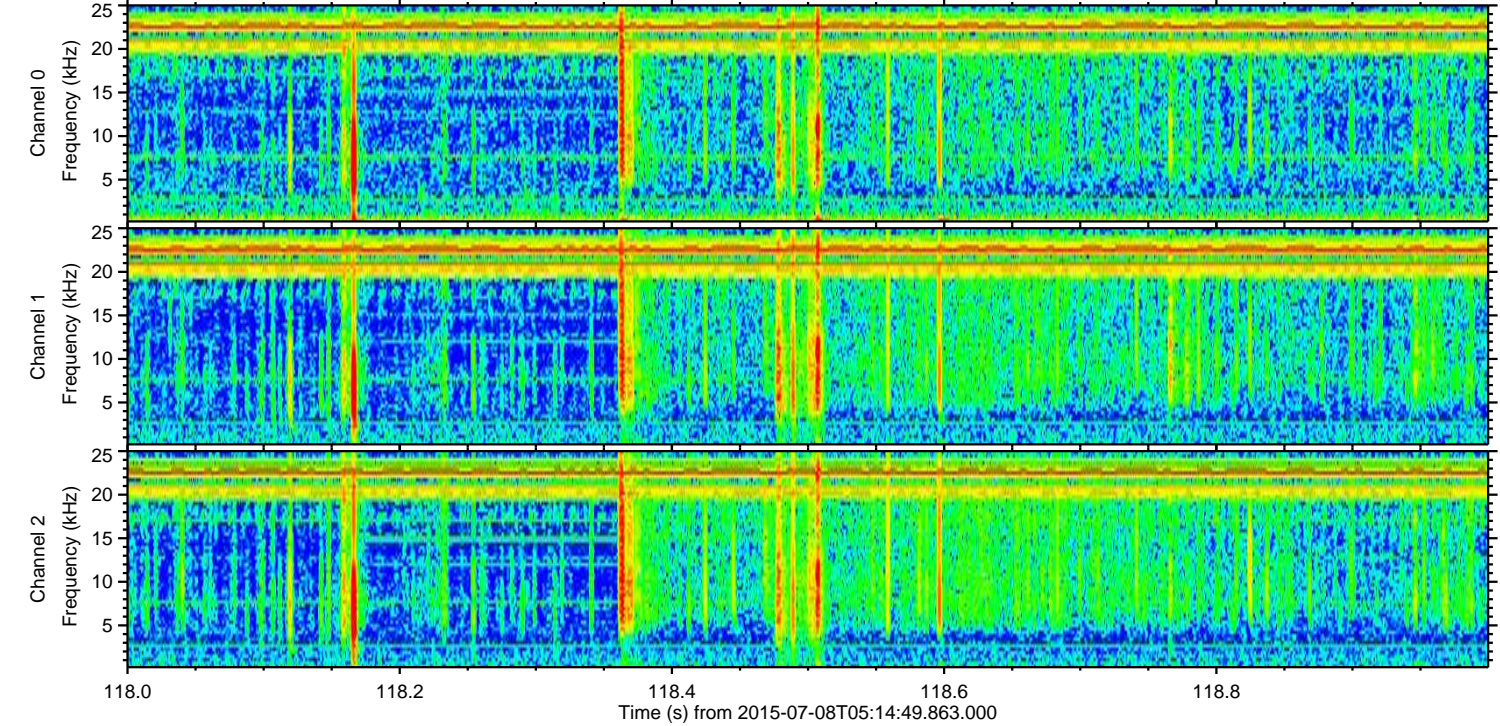
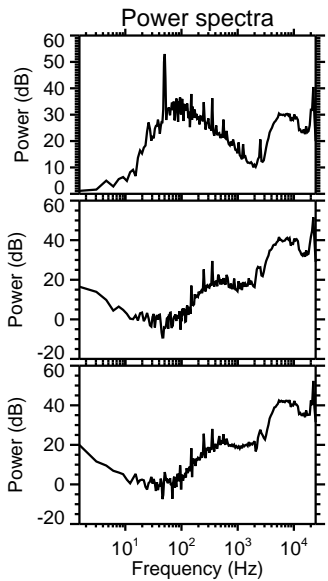
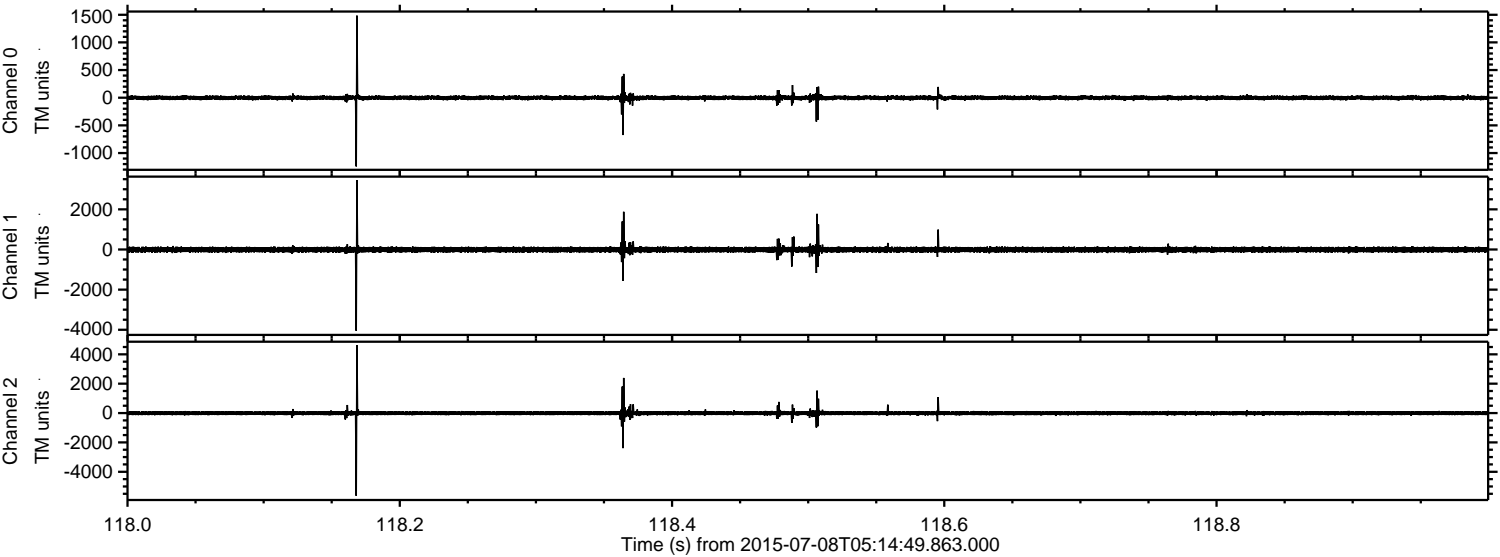

Channel 0
mn: -1242
mx: 1484
 μ : -1.7
 σ : 24.1

Channel 1
mn: -4055
mx: 3457
 μ : -10.7
 σ : 80.2

Channel 2
mn: -5641
mx: 4628
 μ : -10.5
 σ : 88.7

Processed Wed Jul 8 07:21:13 2015 by ELM ver.2012-10-06 from 001__elm20150708_051448__dat00.bin

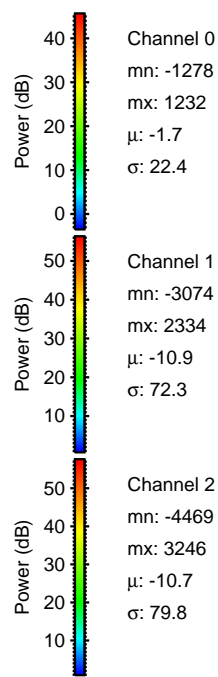
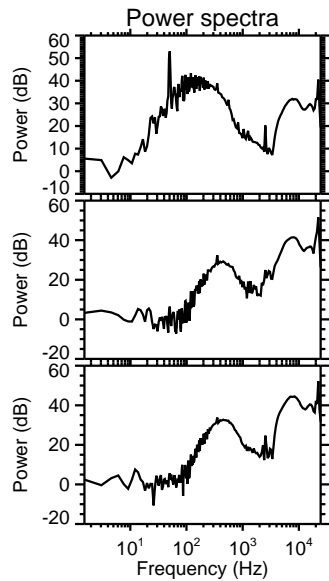
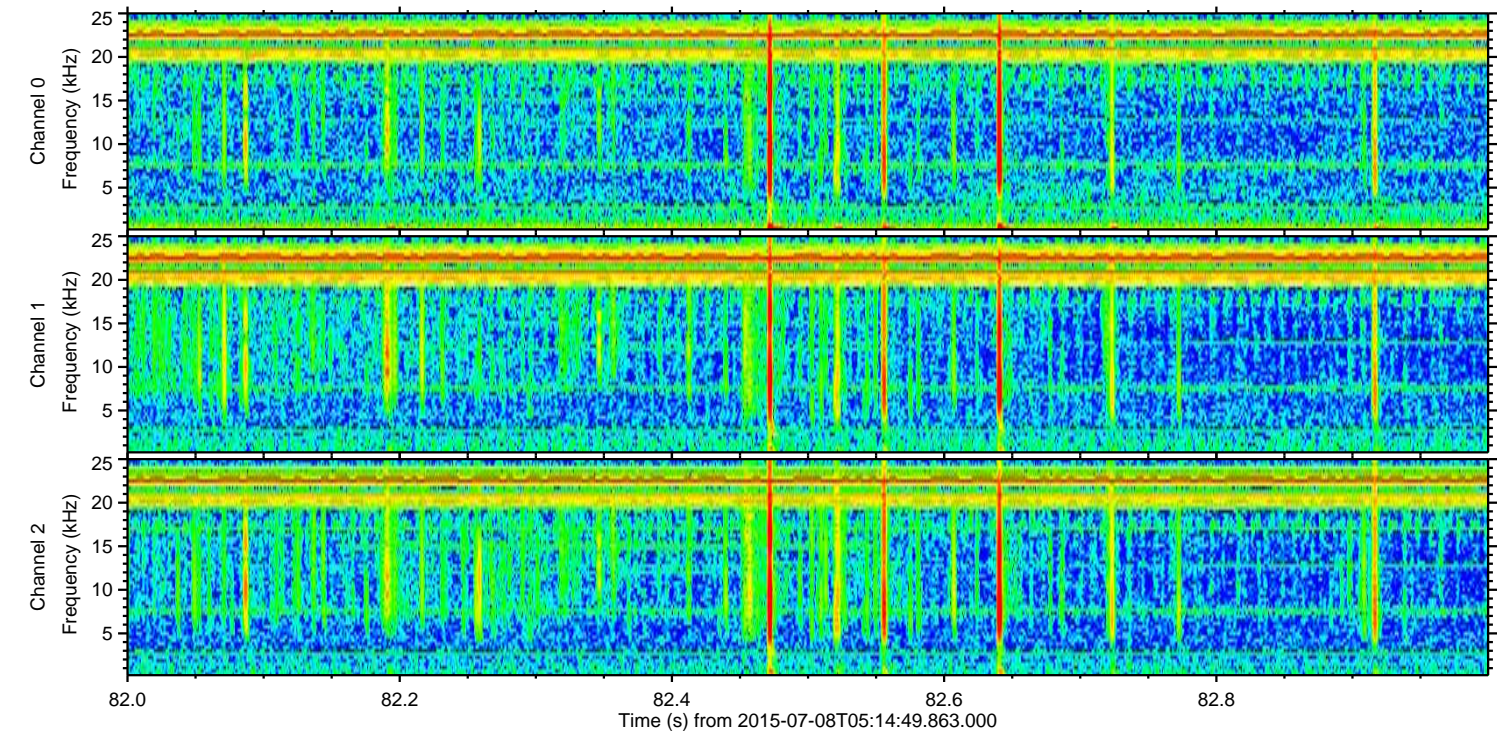
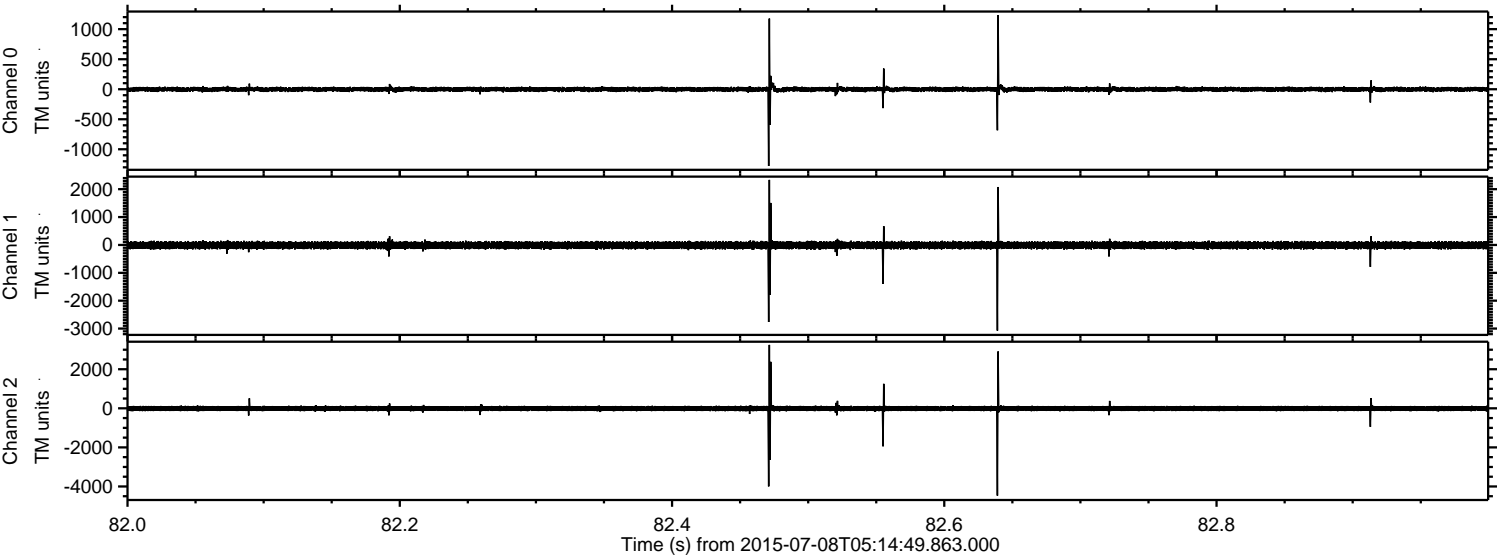

ELMAVAN 3D WAVEFORMS (Measured data sampled at 50 kHz) 51000 packets of 144 samples from 2015-07-08T05:14:49.863.000. Part 110/147

Processed Wed Jul 8 07:21:14 2015 by ELM ver.2012-10-06 from 001__elm20150708_051448__dat00.bin

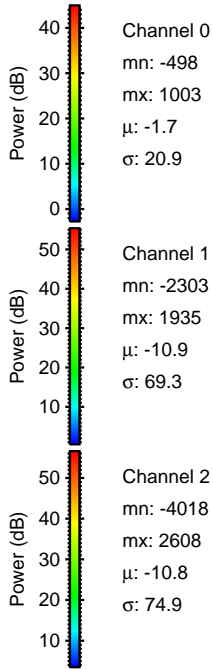
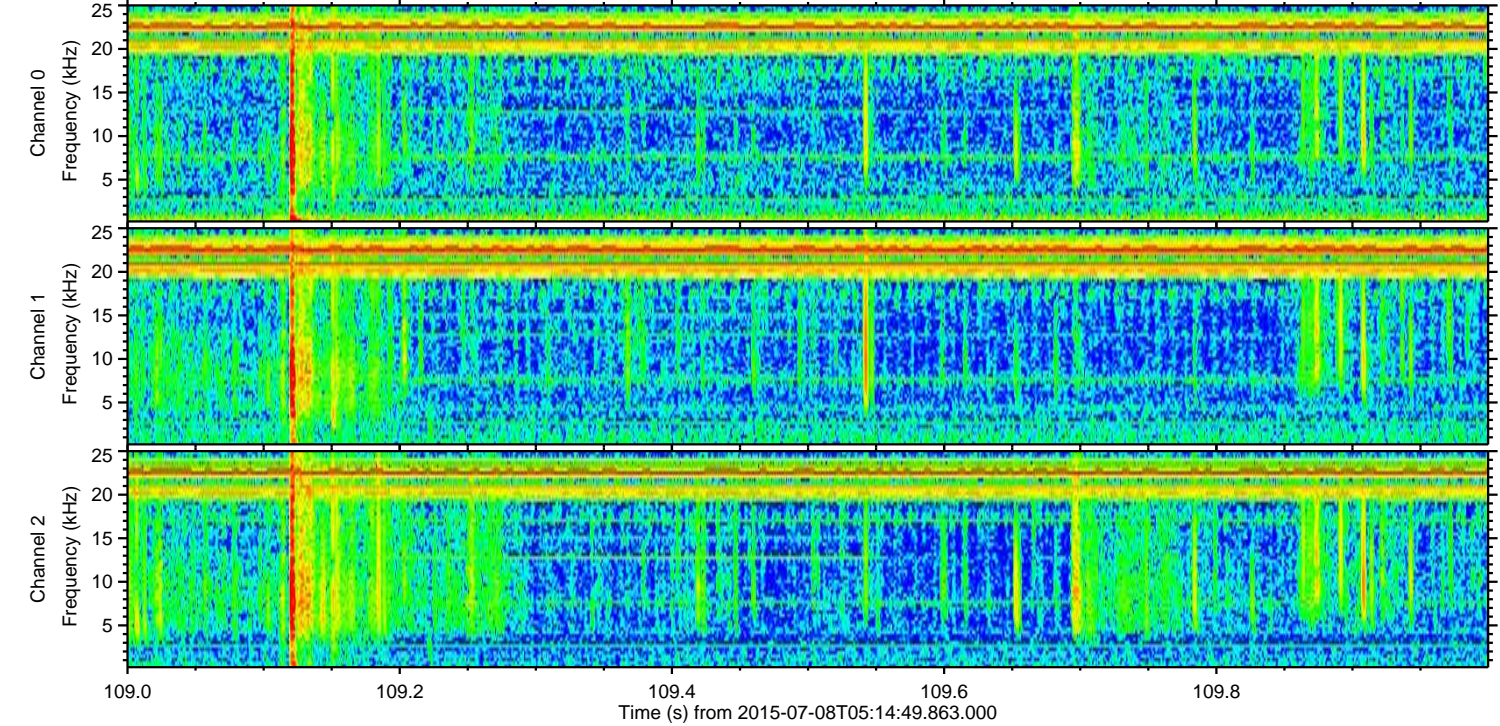
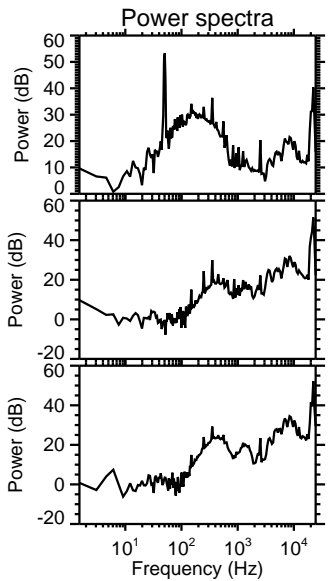
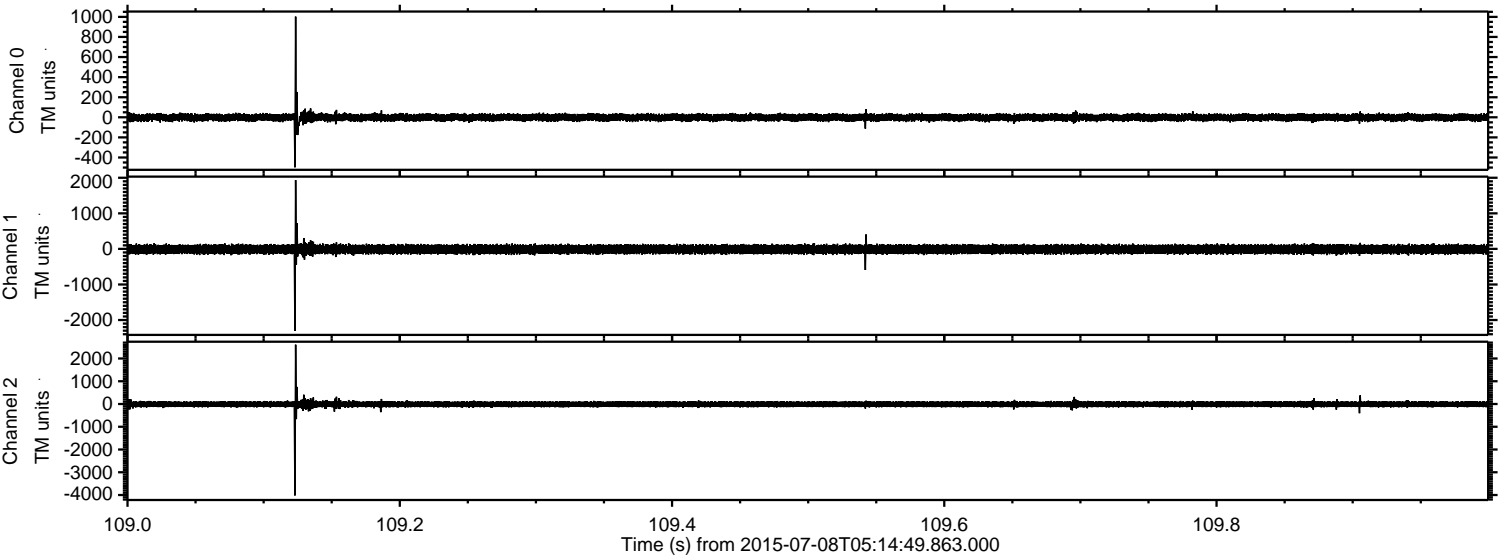

Channel 0
mn: -498
mx: 1003
 μ : -1.7
 σ : 20.9

Channel 1
mn: -2303
mx: 1935
 μ : -10.9
 σ : 69.3

Channel 2
mn: -4018
mx: 2608
 μ : -10.8
 σ : 74.9

ELMAVAN 3D WAVEFORMS (Measured data sampled at 50 kHz) 51000 packets of 144 samples from 2015-07-08T05:14:49.863.000. Part 120/147

Processed Wed Jul 8 07:21:16 2015 by ELM ver.2012-10-06 from 001__elm20150708_051448__dat00.bin

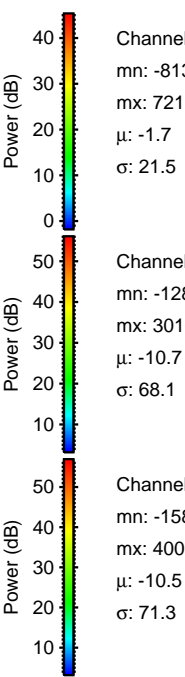
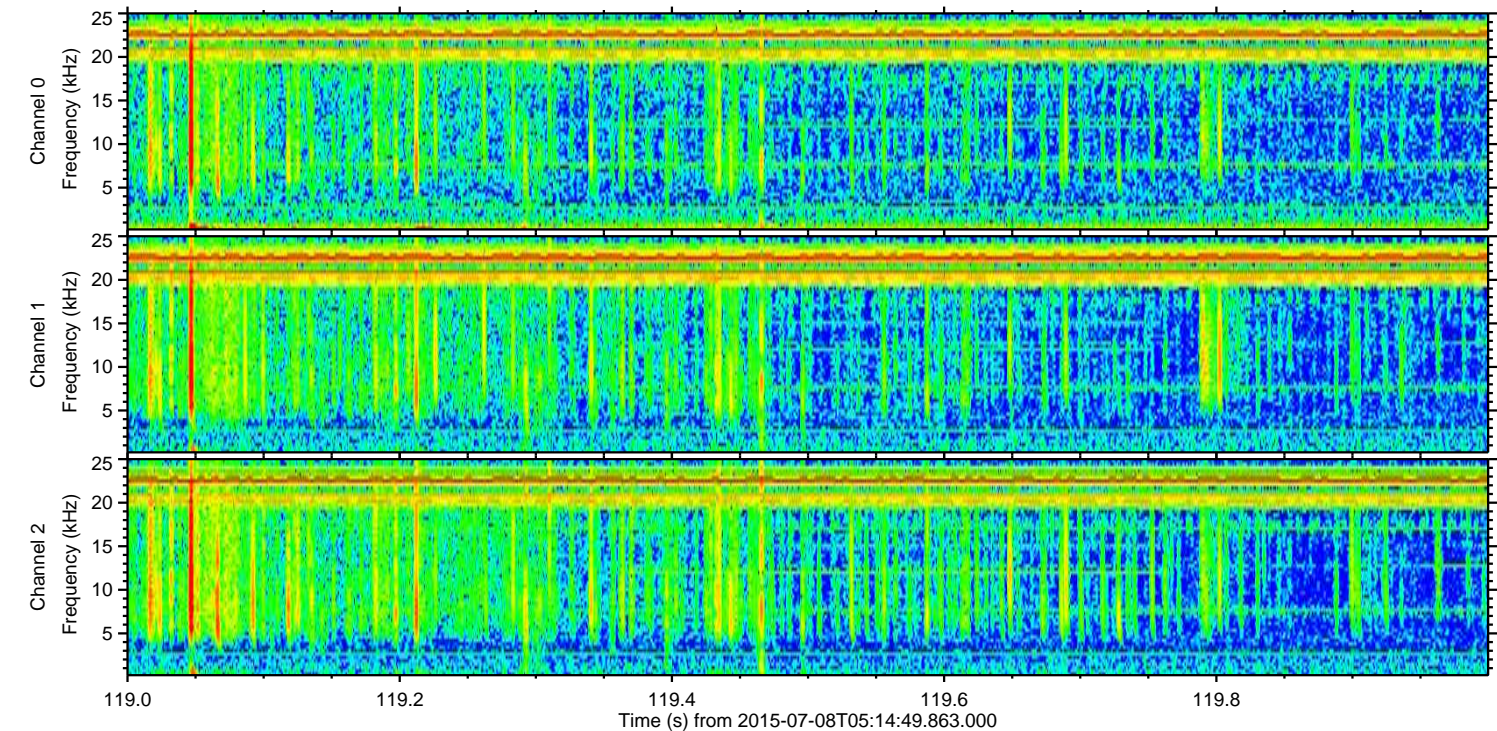
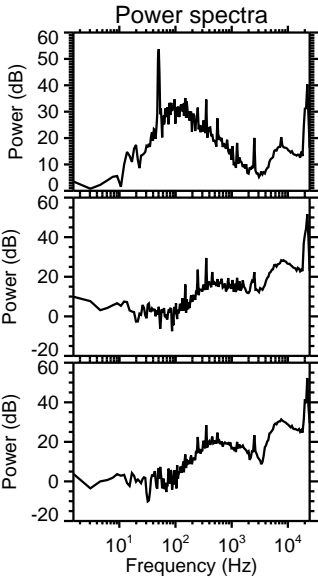
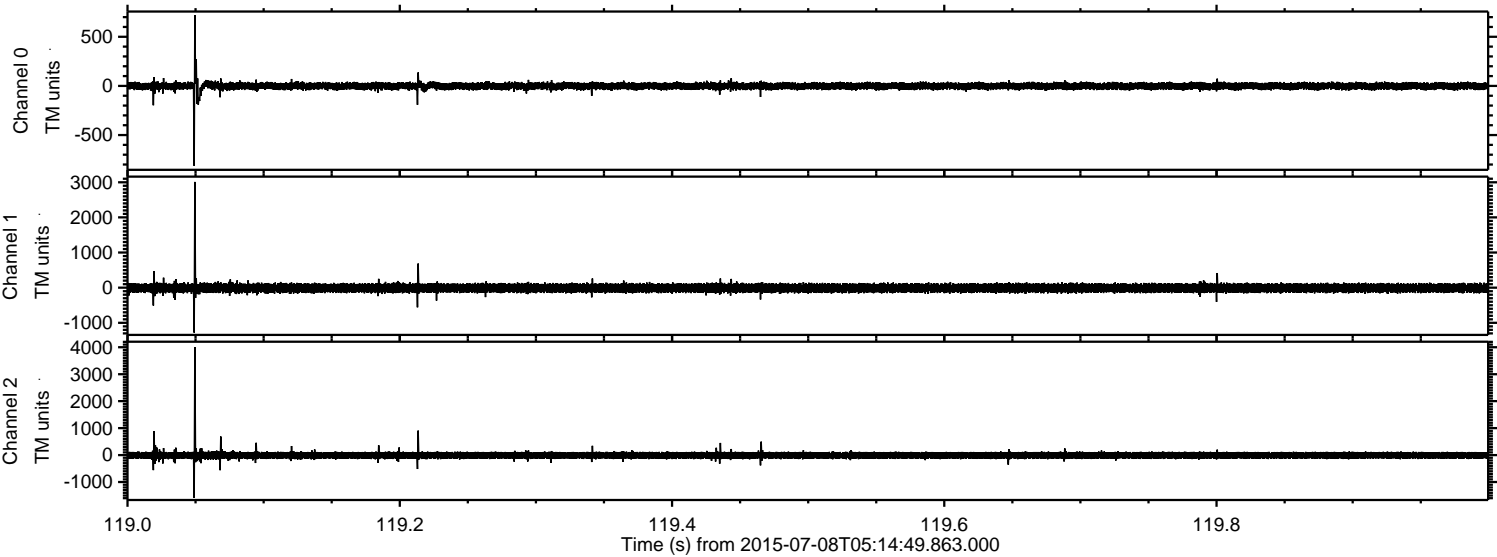

Channel 0
mn: -813
mx: 721
 μ : -1.7
 σ : 21.5

Channel 1
mn: -1280
mx: 3010
 μ : -10.7
 σ : 68.1

Channel 2
mn: -1587
mx: 4005
 μ : -10.5
 σ : 71.3

ELMAVAN 3D WAVEFORMS (Measured data sampled at 50 kHz) 51000 packets of 144 samples from 2015-07-08T05:14:49.863.000. Part 145/147

Processed Wed Jul 8 07:21:17 2015 by ELM ver.2012-10-06 from 001__elm20150708_051448__dat00.bin

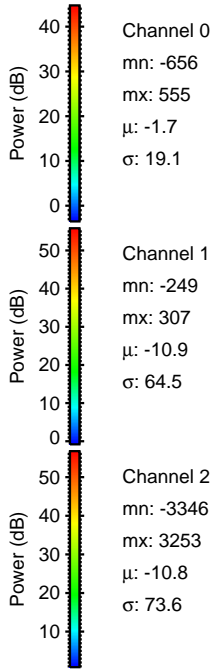
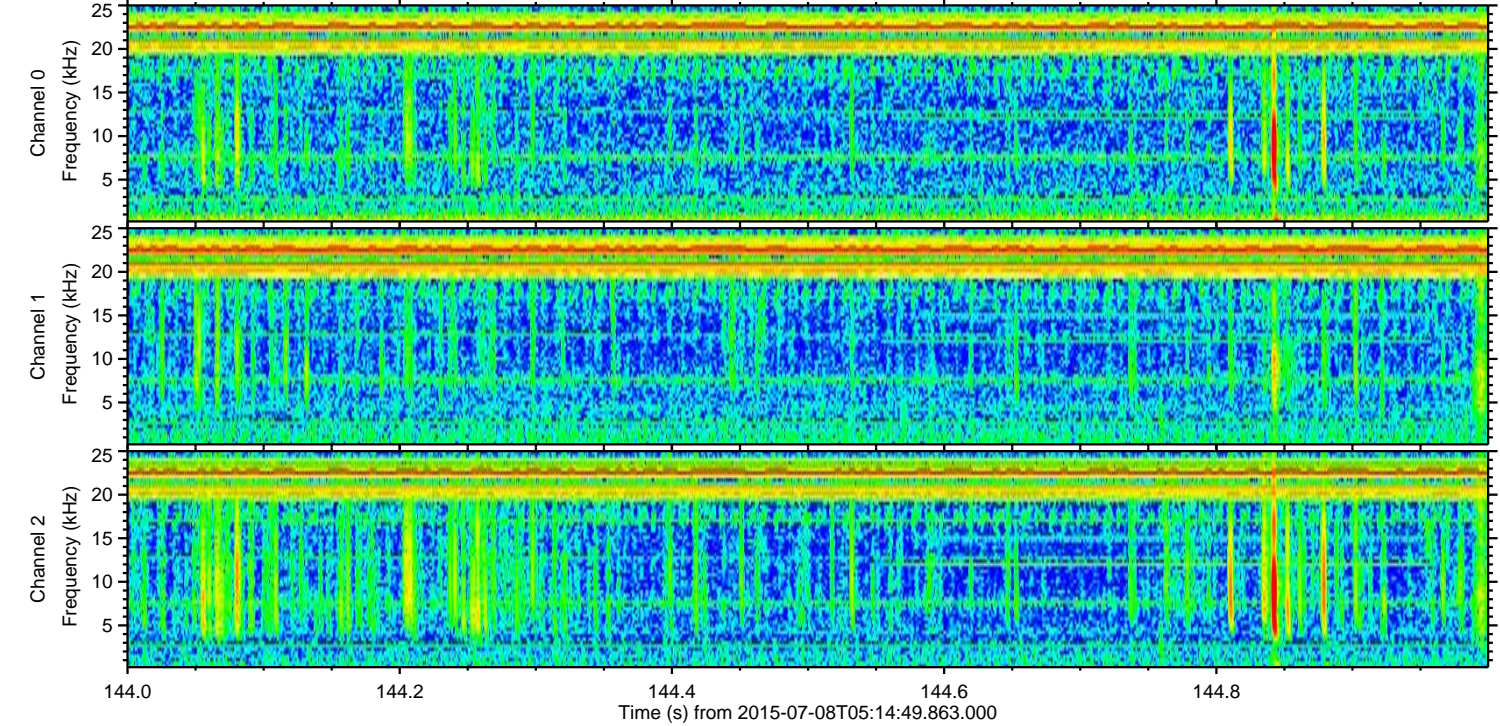
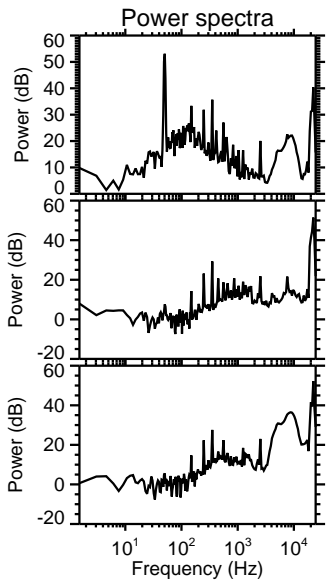
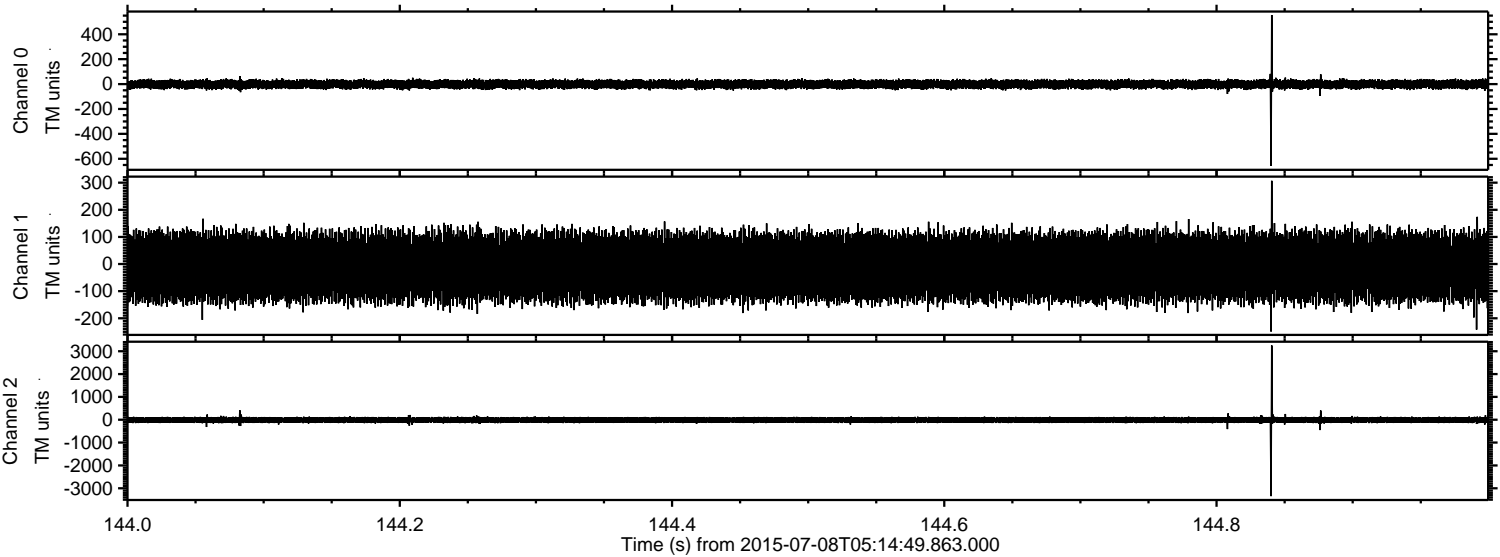

Processed Wed Jul 8 07:21:18 2015 by ELM ver.2012-10-06 from 001__elm20150708_051448__dat00.bin

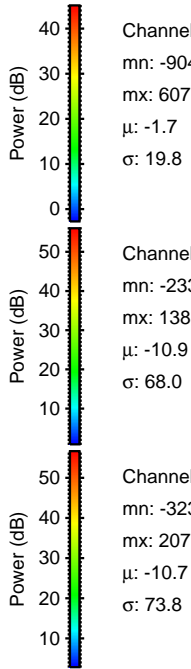
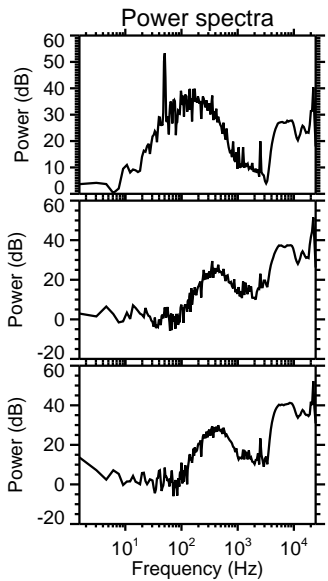
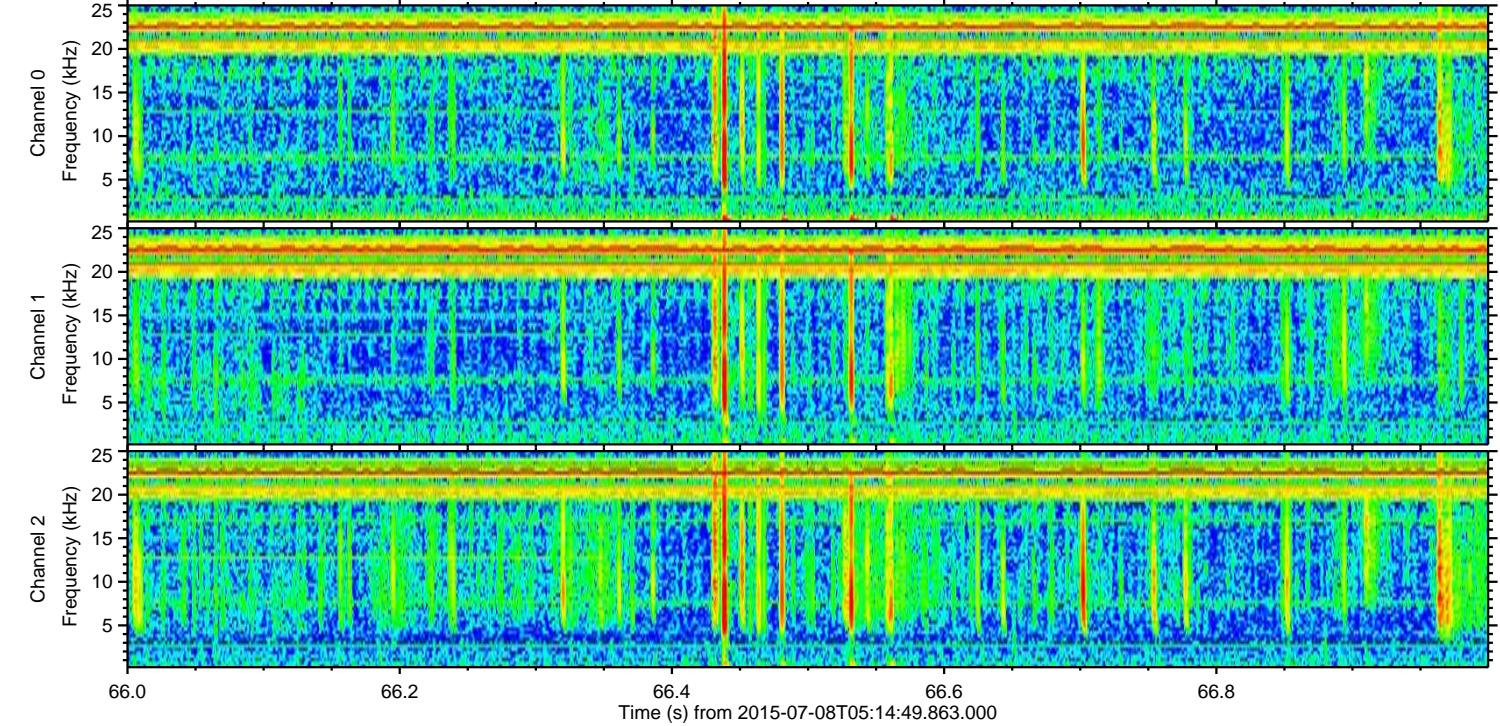
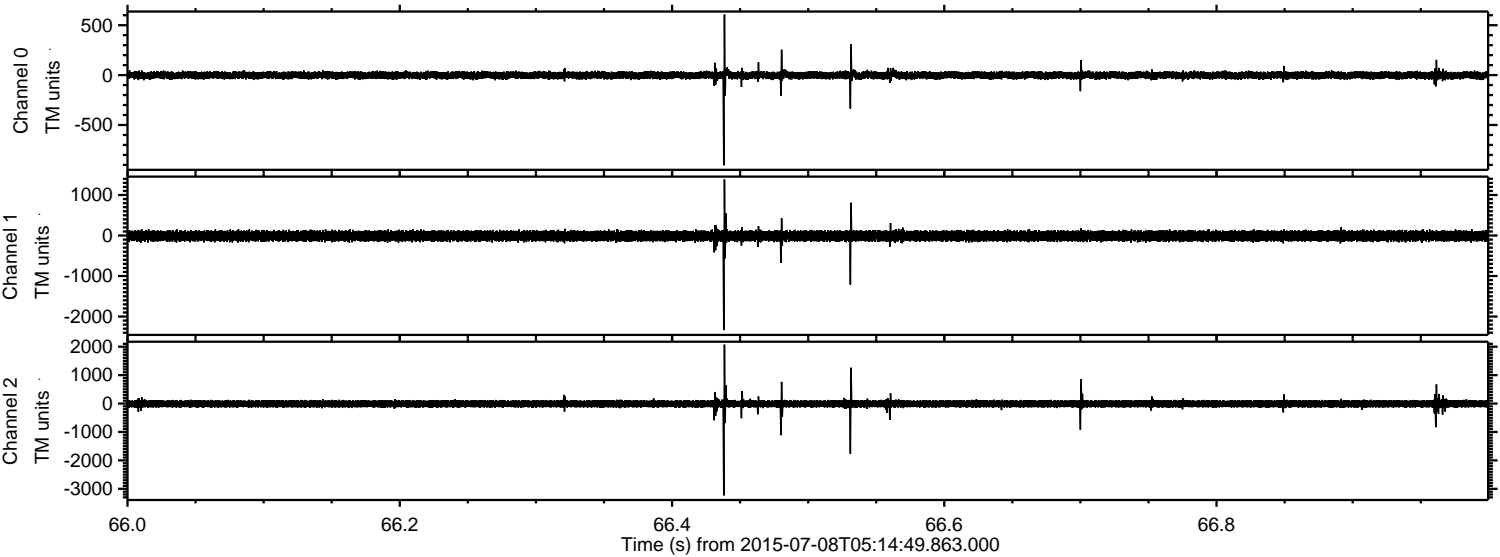

ELMAVAN 3D WAVEFORMS (Measured data sampled at 50 kHz) 51000 packets of 144 samples from 2015-07-08T05:14:49.863.000. Part 142/147

Processed Wed Jul 8 07:21:19 2015 by ELM ver.2012-10-06 from 001__elm20150708_051448__dat00.bin

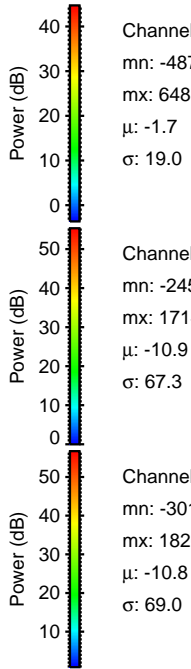
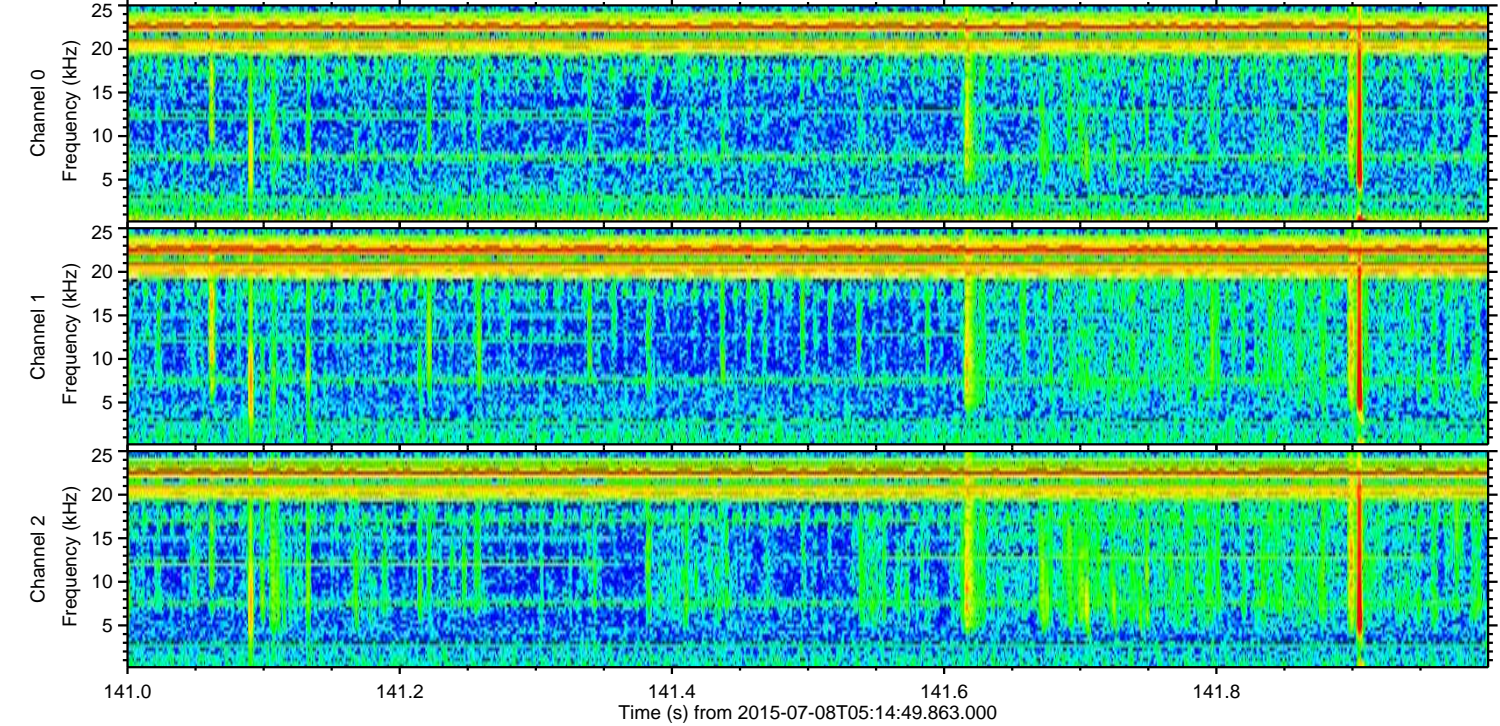
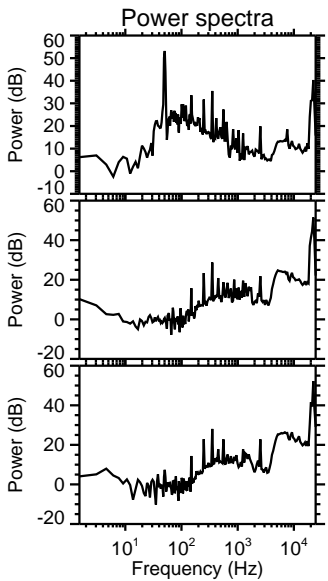
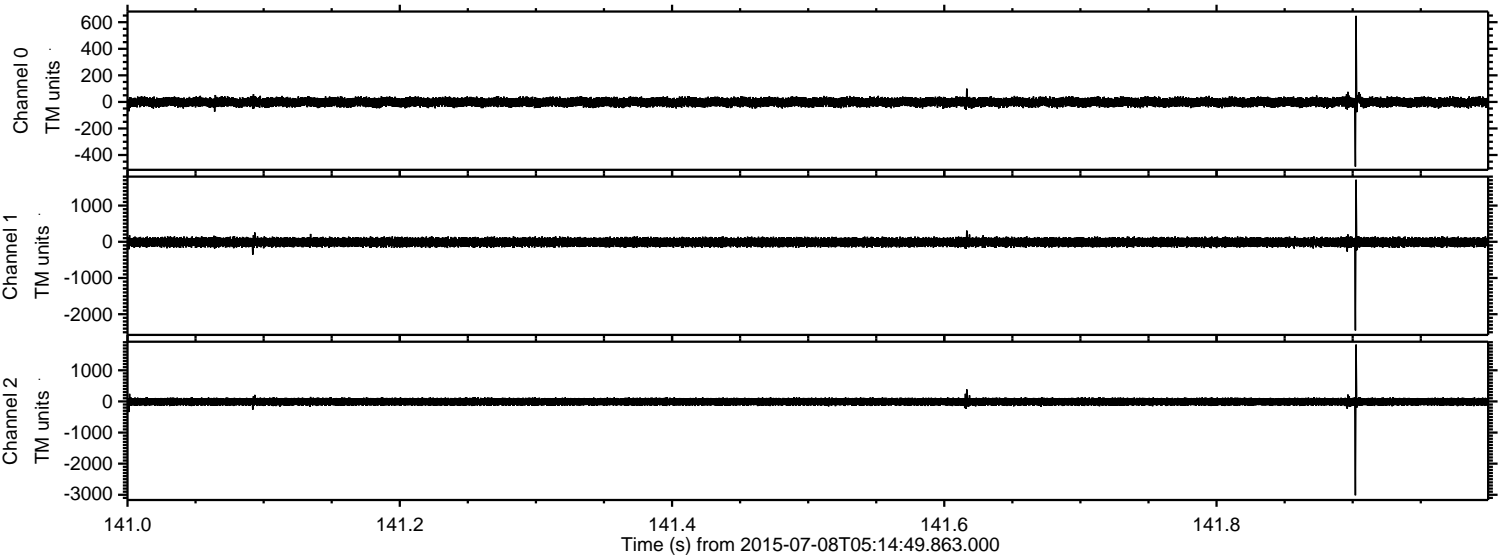

Processed Wed Jul 8 07:21:20 2015 by ELM ver.2012-10-06 from 001__elm20150708_051448__dat00.bin

