

ELMAVAN 3D WAVEFORMS (Measured data sampled at 50 kHz) 51000 packets of 144 samples from 2015-07-08T03:59:46.737.000.

Processed Wed Jul 8 06:06:30 2015 by ELM ver.2012-10-06 from 001__elm20150708_035945__dat00.bin

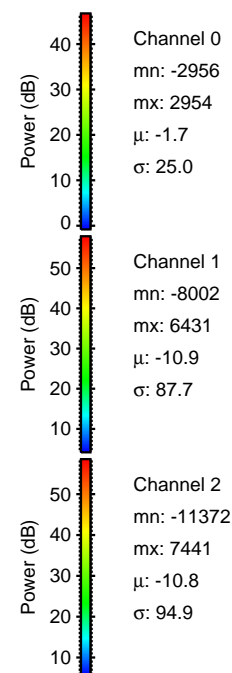

Processed Wed Jul 8 06:06:51 2015 by ELM ver.2012-10-06 from 001__elm20150708_035945__dat00.bin

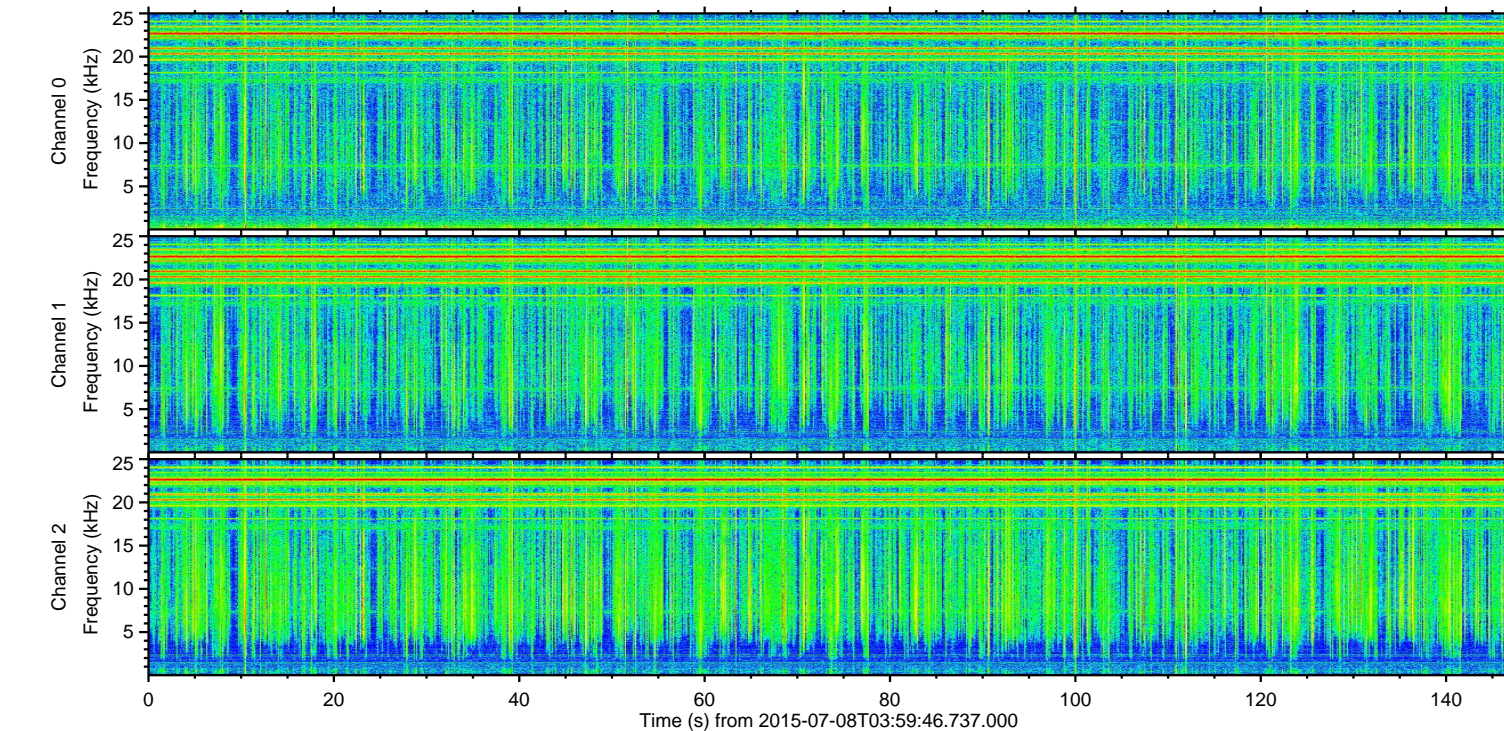
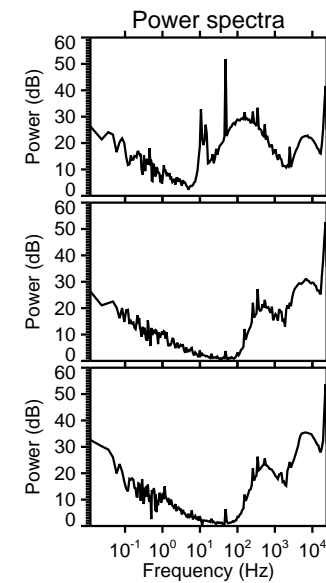
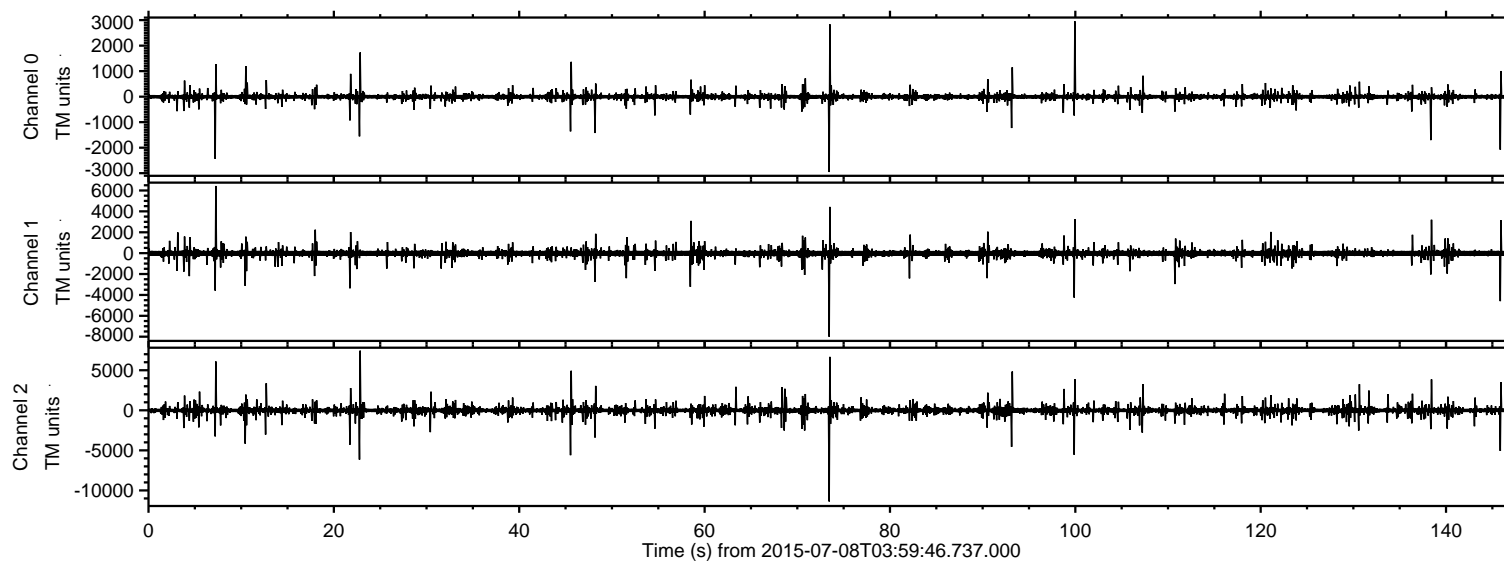
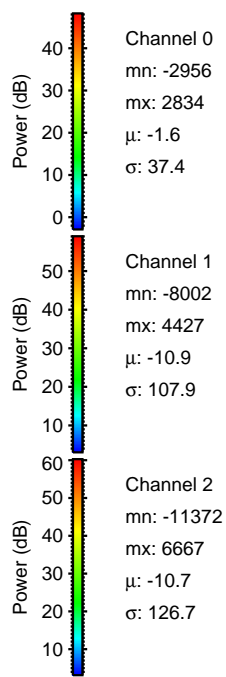
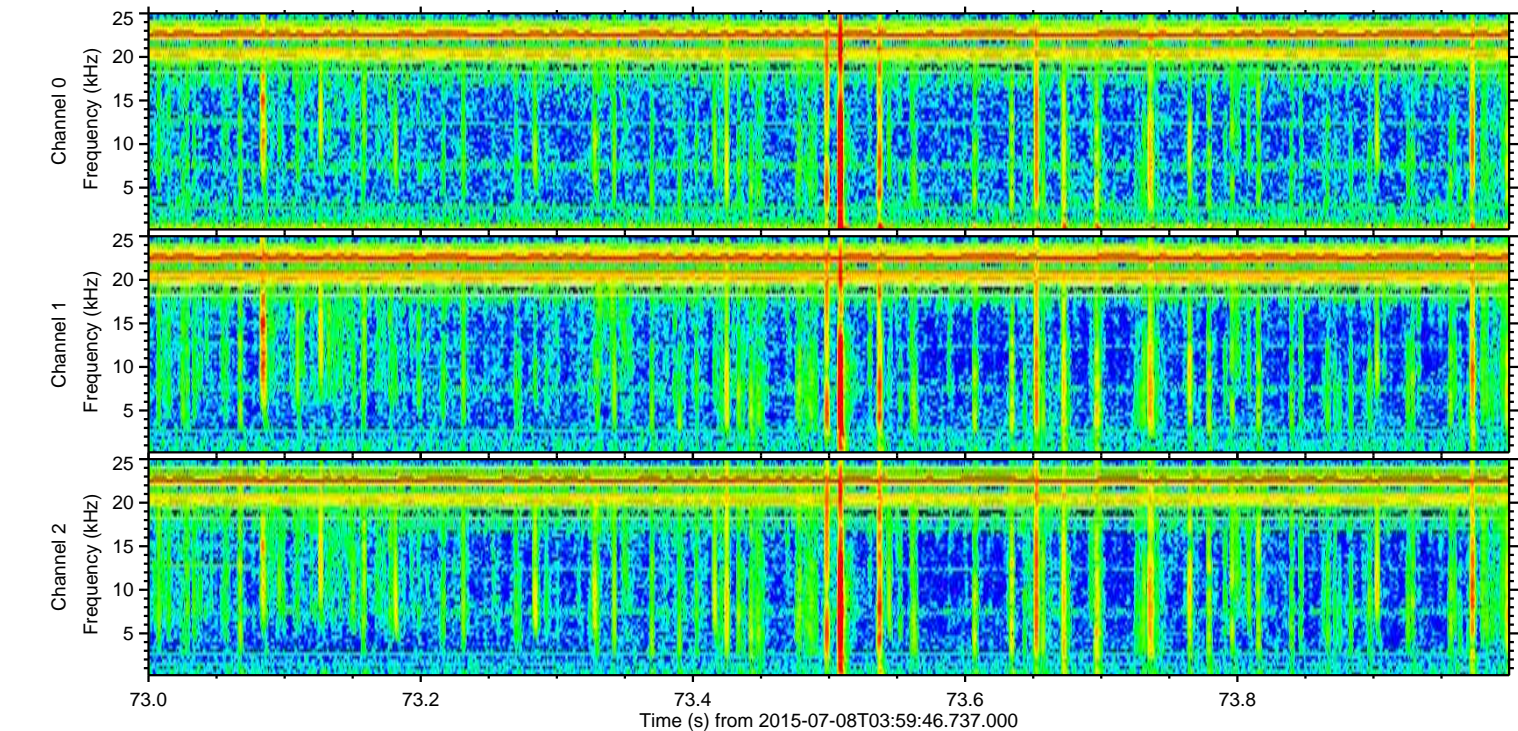
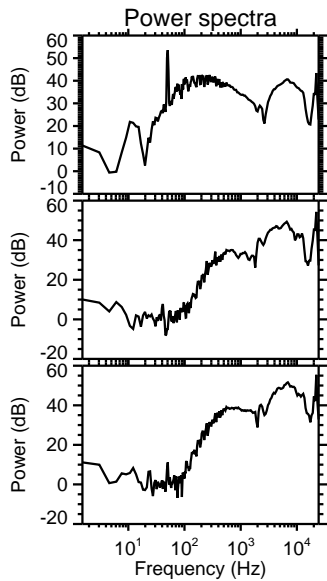
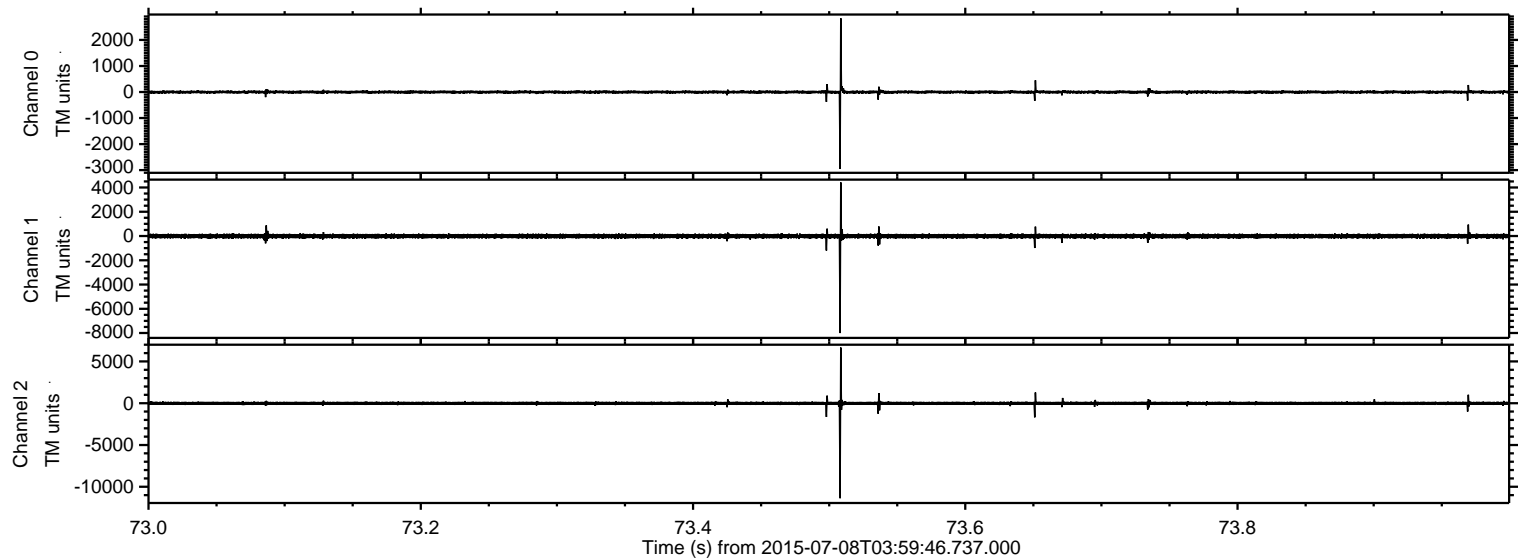

ELMAVAN 3D WAVEFORMS (Measured data sampled at 50 kHz) 51000 packets of 144 samples from 2015-07-08T03:59:46.737.000. Part 23/147

Processed Wed Jul 8 06:06:52 2015 by ELM ver.2012-10-06 from 001__elm20150708_035945__dat00.bin

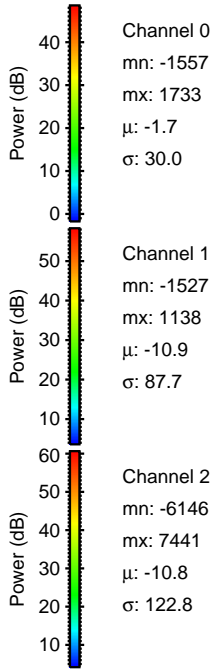
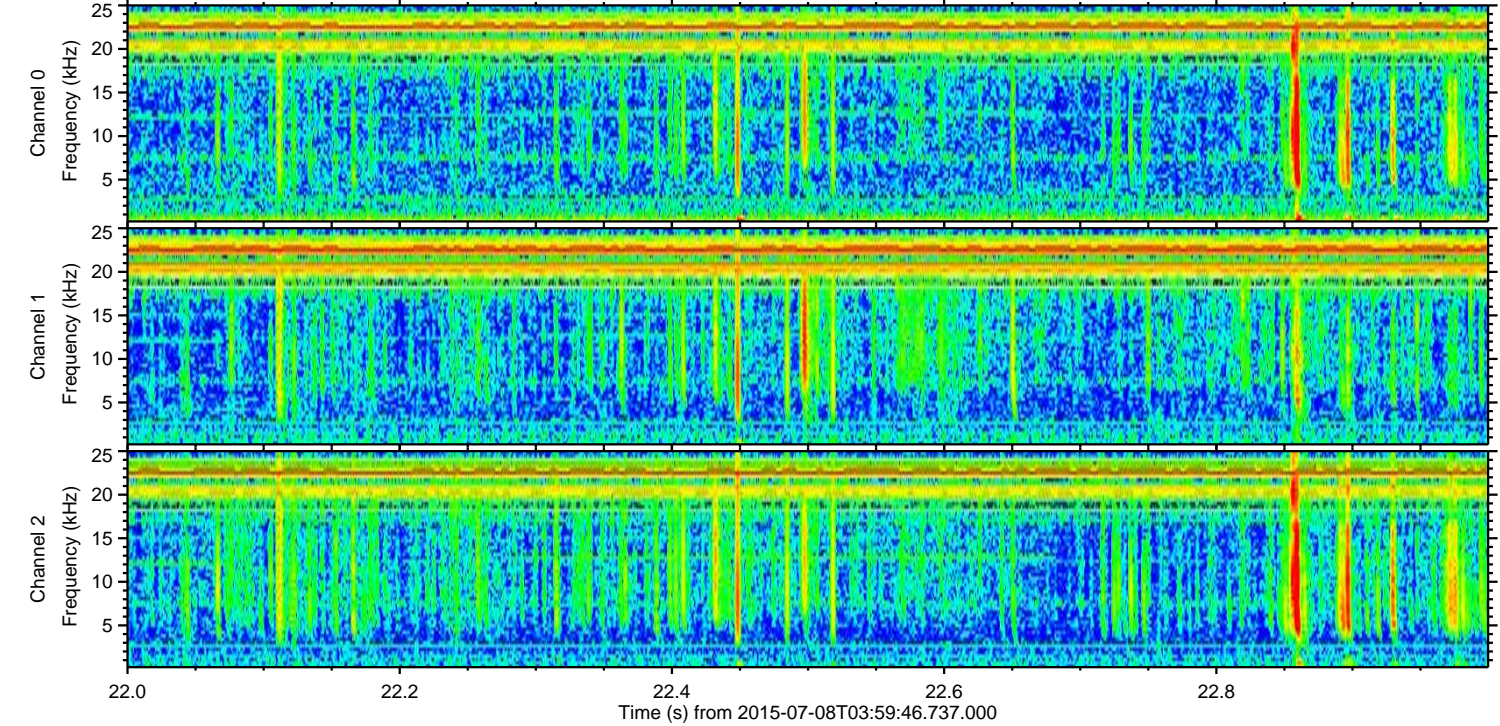
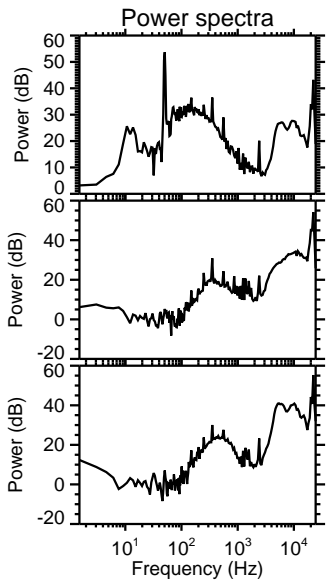
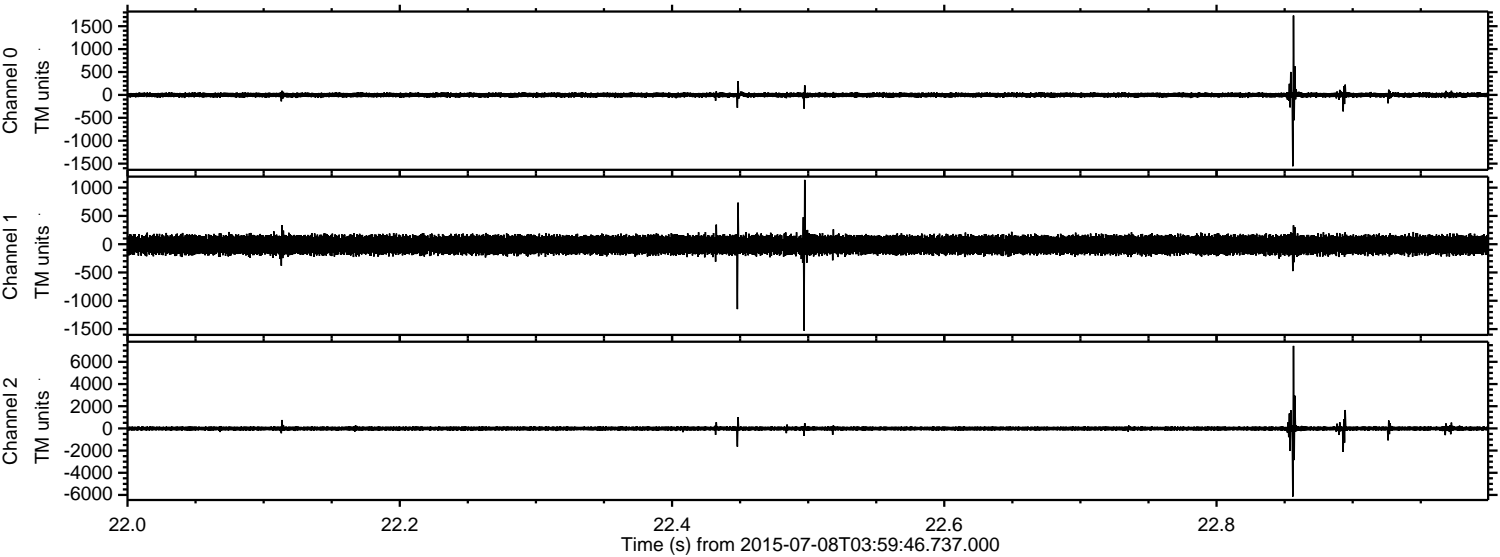

Processed Wed Jul 8 06:06:54 2015 by ELM ver.2012-10-06 from 001__elm20150708_035945__dat00.bin

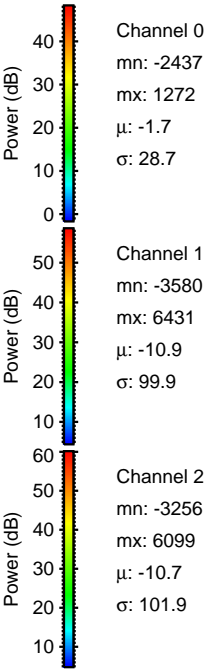
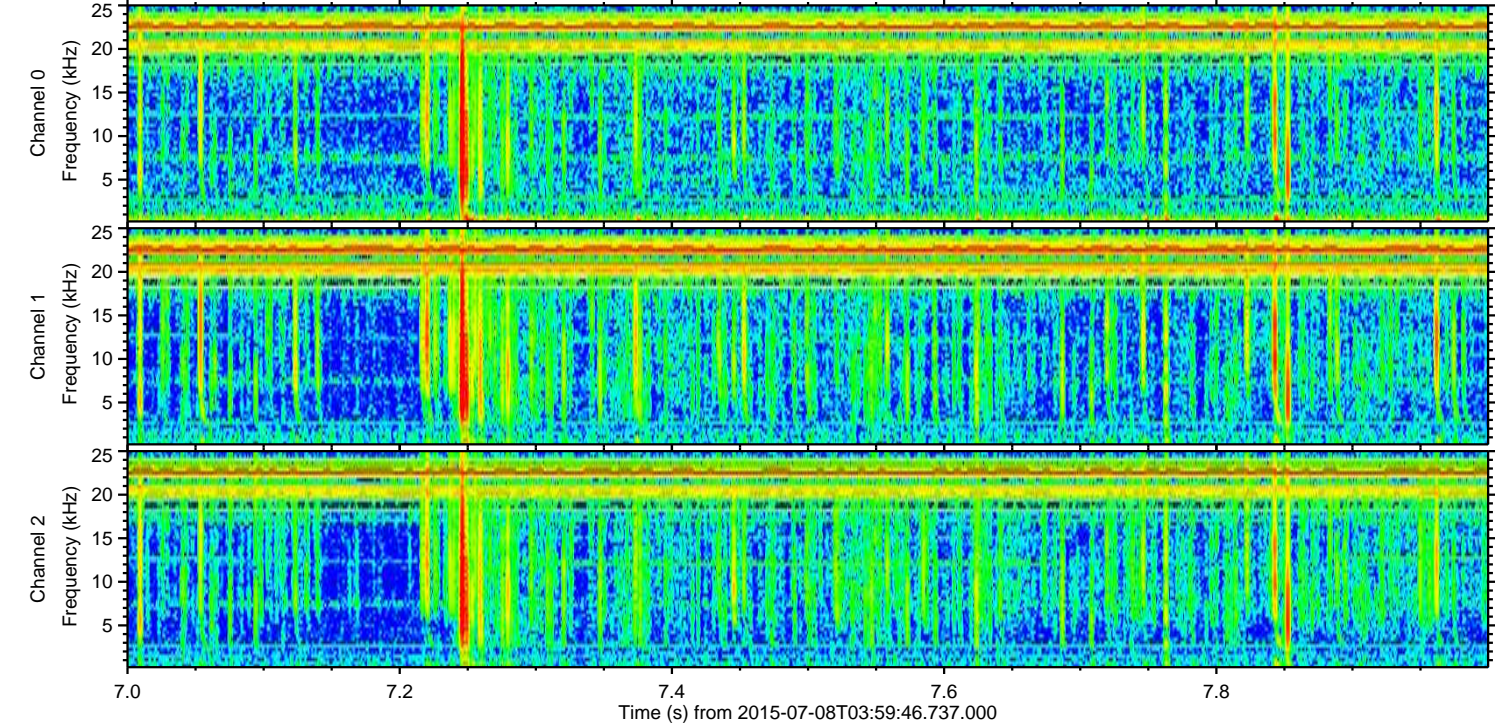
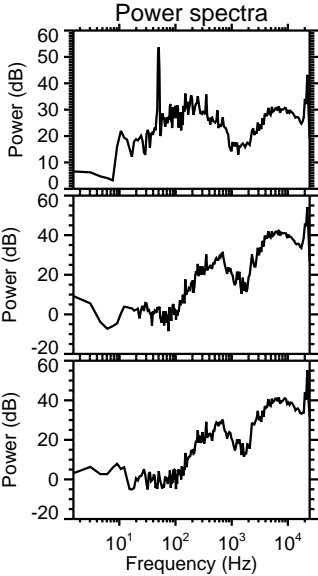
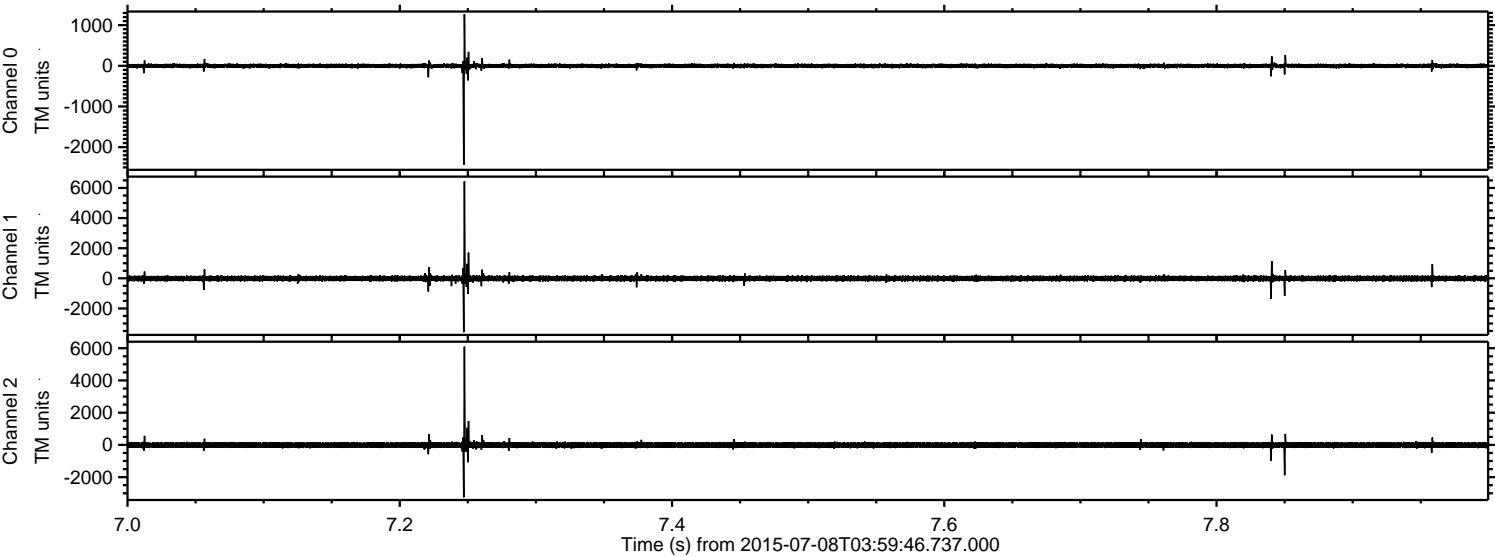

Processed Wed Jul 8 06:06:55 2015 by ELM ver.2012-10-06 from 001__elm20150708_035945__dat00.bin

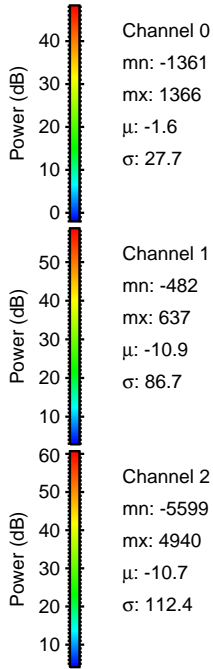
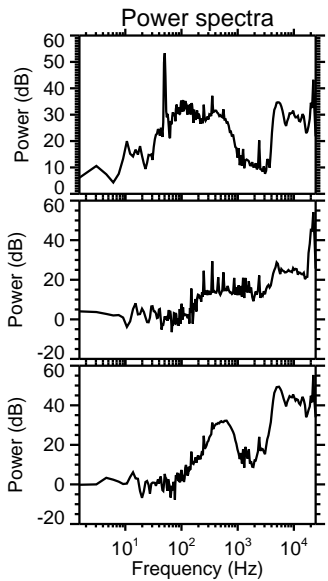
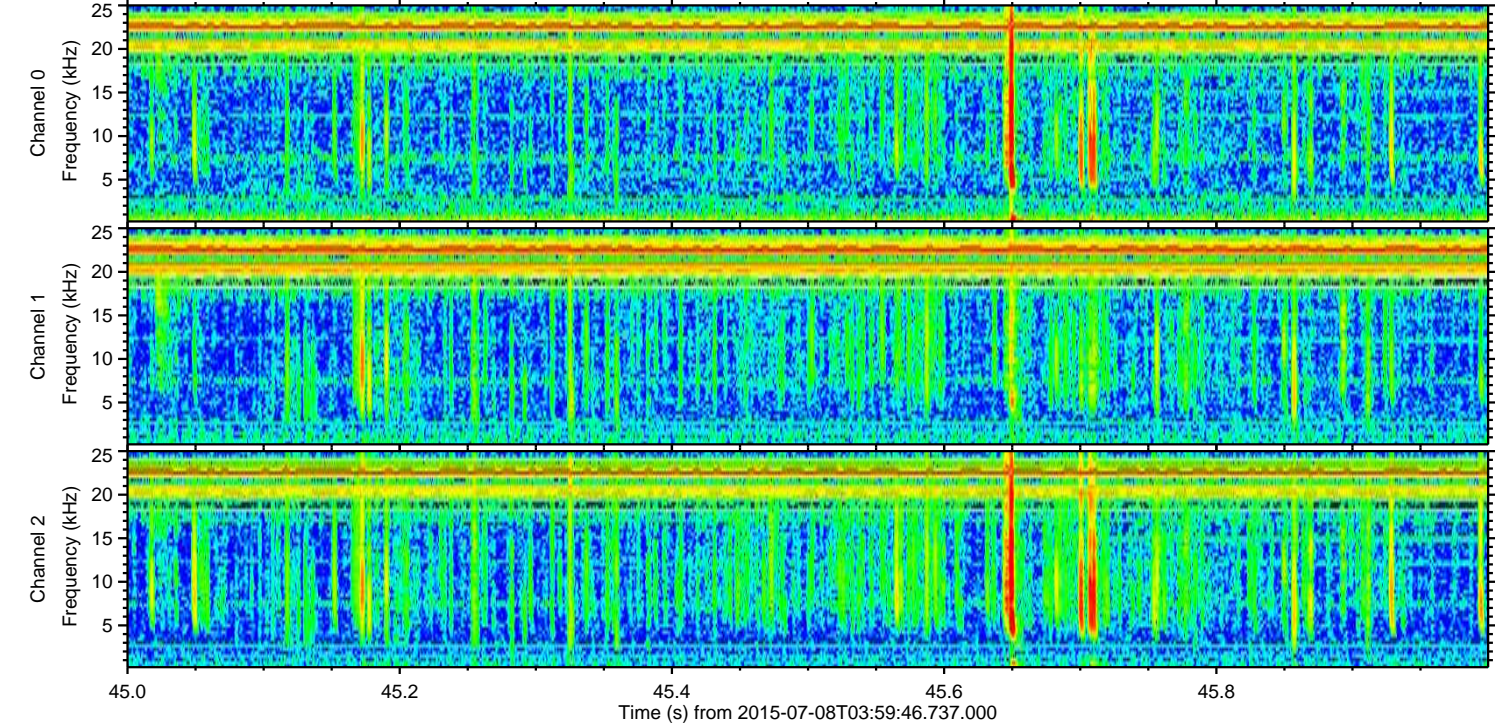
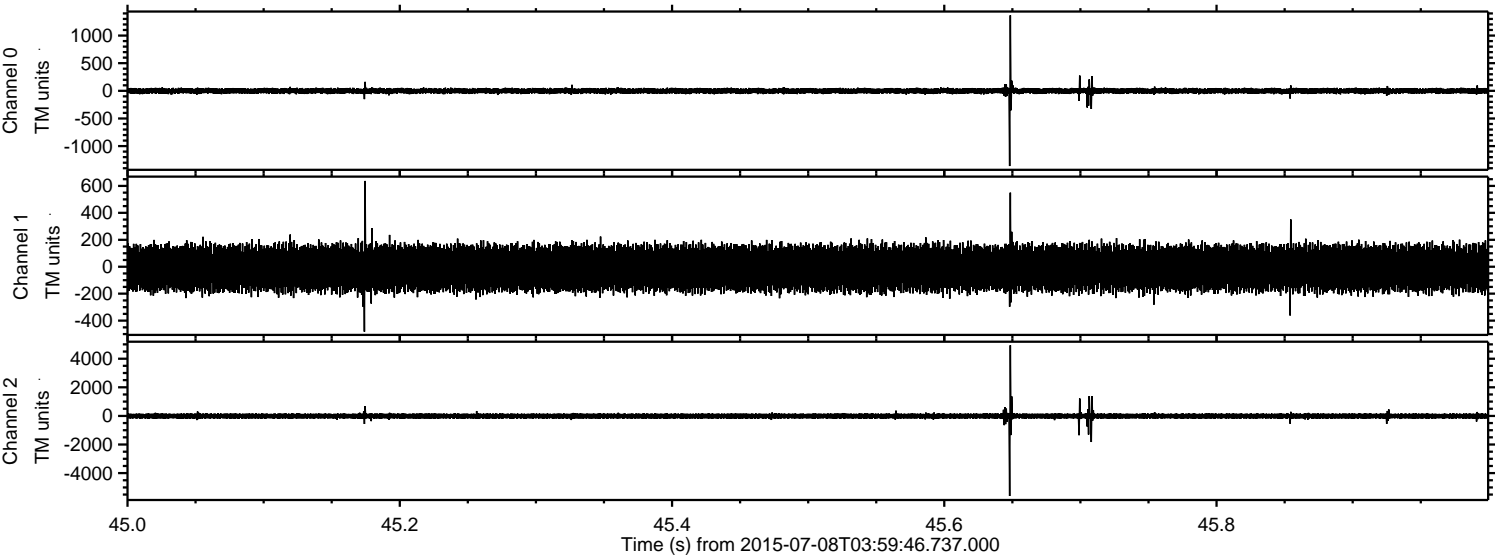

ELMAVAN 3D WAVEFORMS (Measured data sampled at 50 kHz) 51000 packets of 144 samples from 2015-07-08T03:59:46.737.000. Part 101/147

Processed Wed Jul 8 06:06:56 2015 by ELM ver.2012-10-06 from 001__elm20150708_035945__dat00.bin

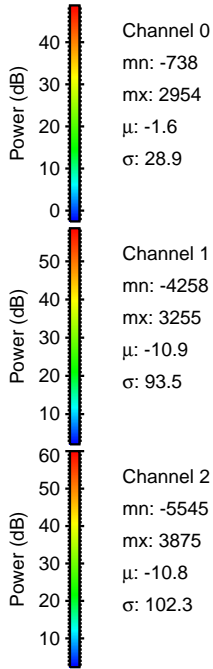
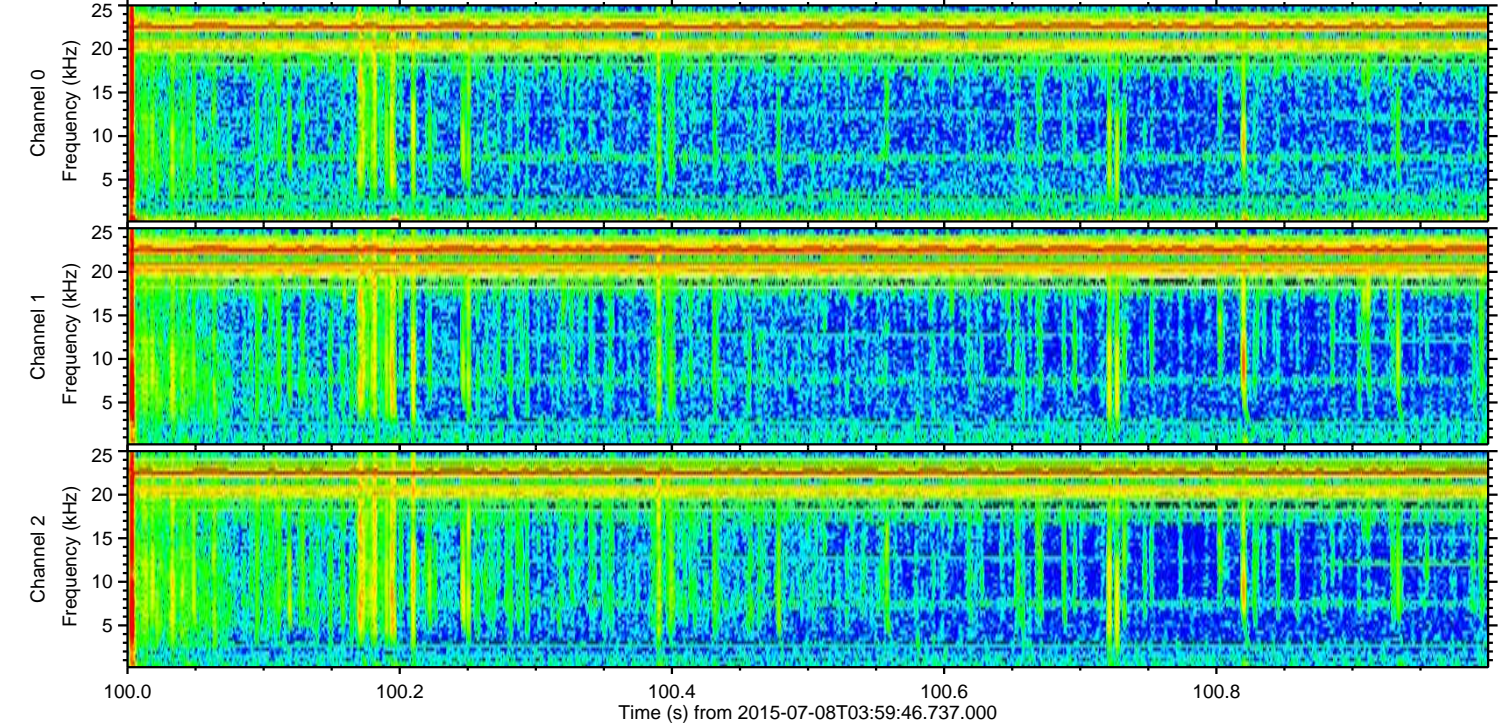
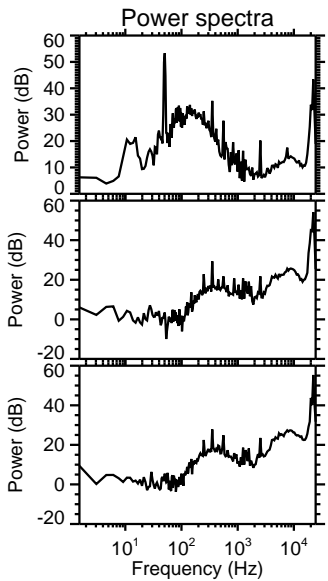
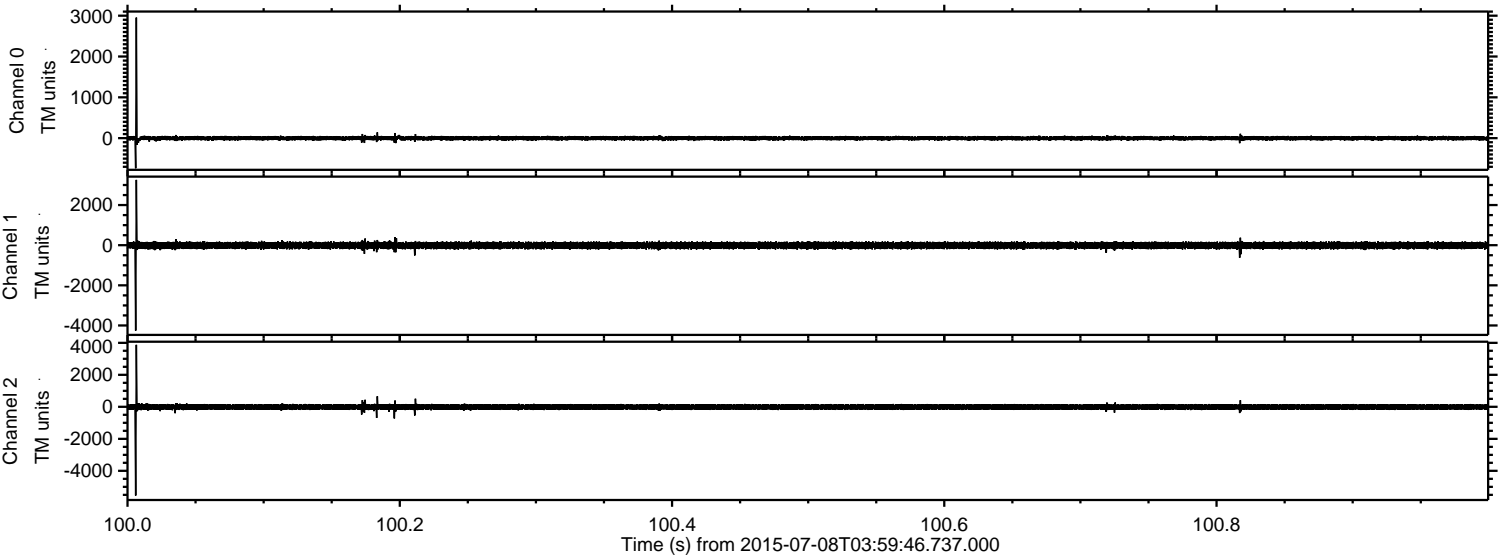

ELMAVAN 3D WAVEFORMS (Measured data sampled at 50 kHz) 51000 packets of 144 samples from 2015-07-08T03:59:46.737.000. Part 146/147

Processed Wed Jul 8 06:06:57 2015 by ELM ver.2012-10-06 from 001__elm20150708_035945__dat00.bin

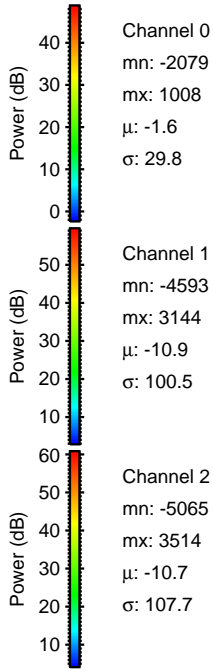
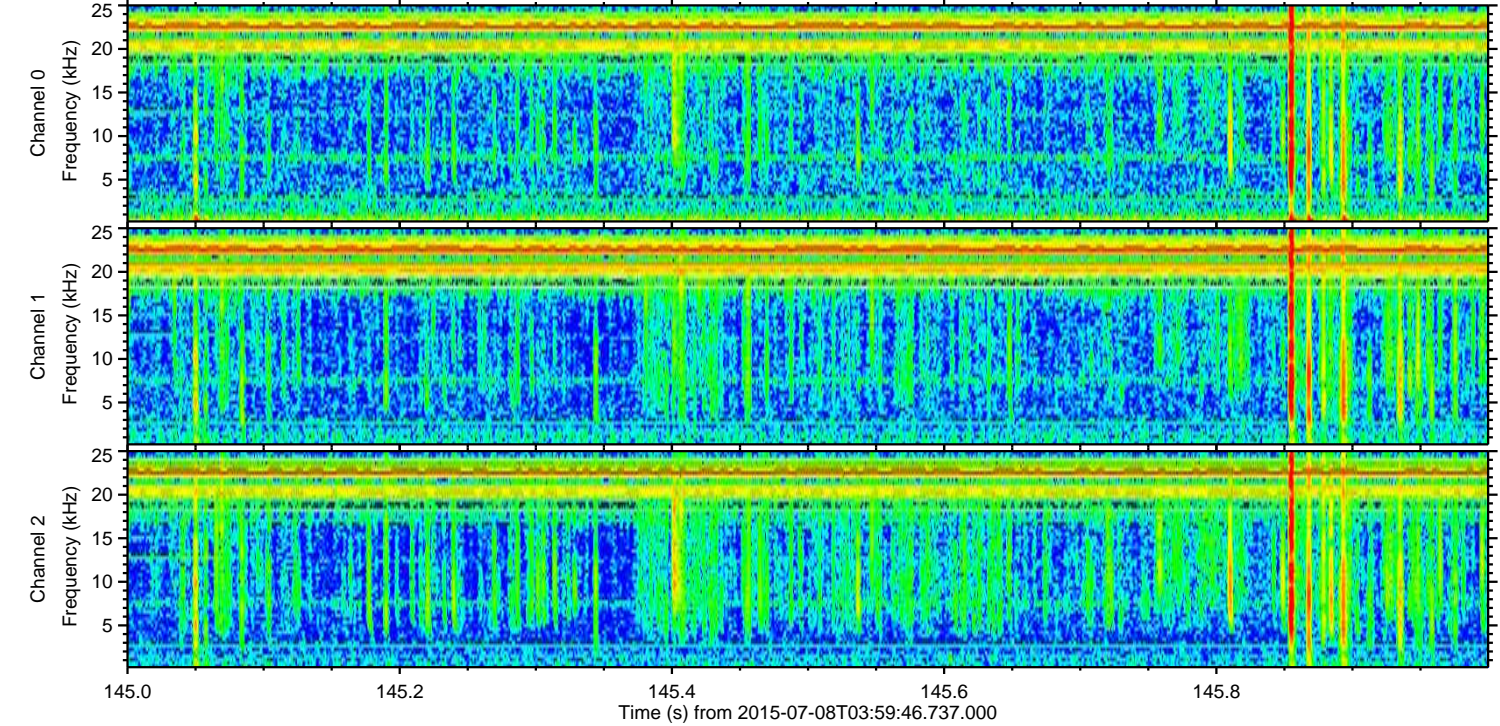
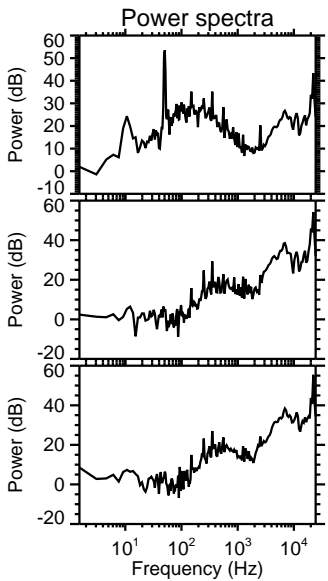
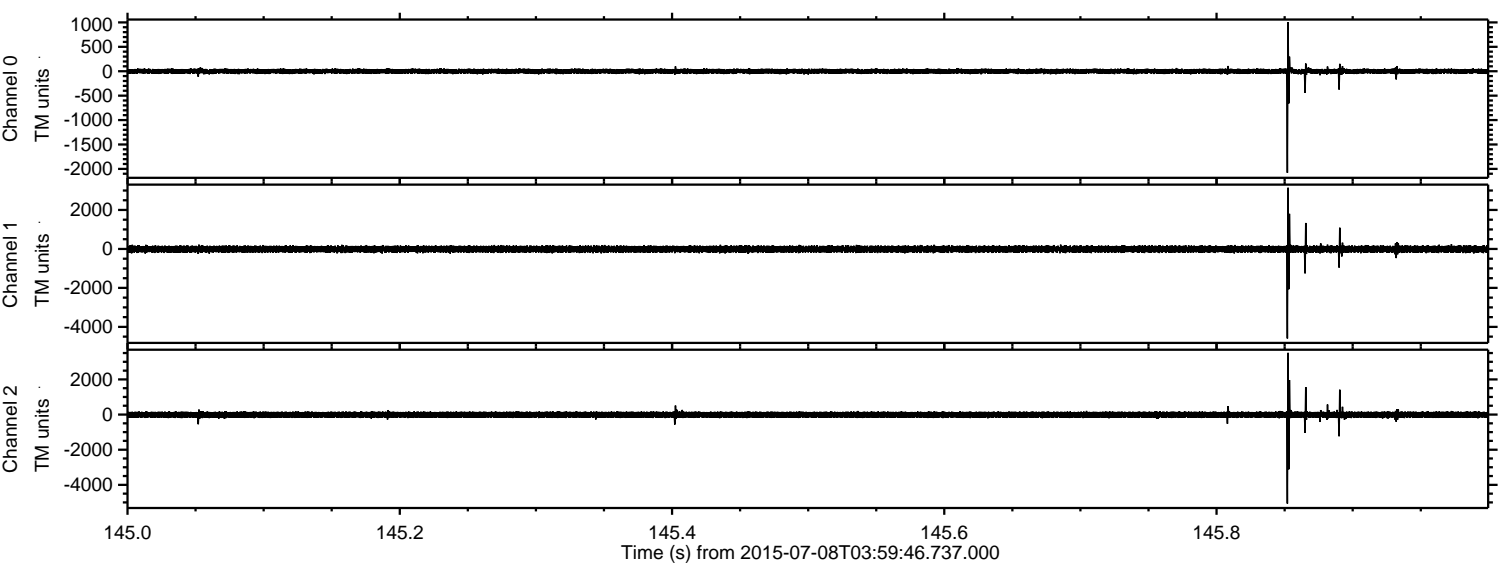

ELMAVAN 3D WAVEFORMS (Measured data sampled at 50 kHz) 51000 packets of 144 samples from 2015-07-08T03:59:46.737.000. Part 94/147

Processed Wed Jul 8 06:06:58 2015 by ELM ver.2012-10-06 from 001__elm20150708_035945__dat00.bin

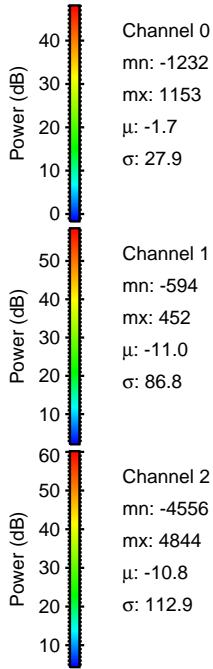
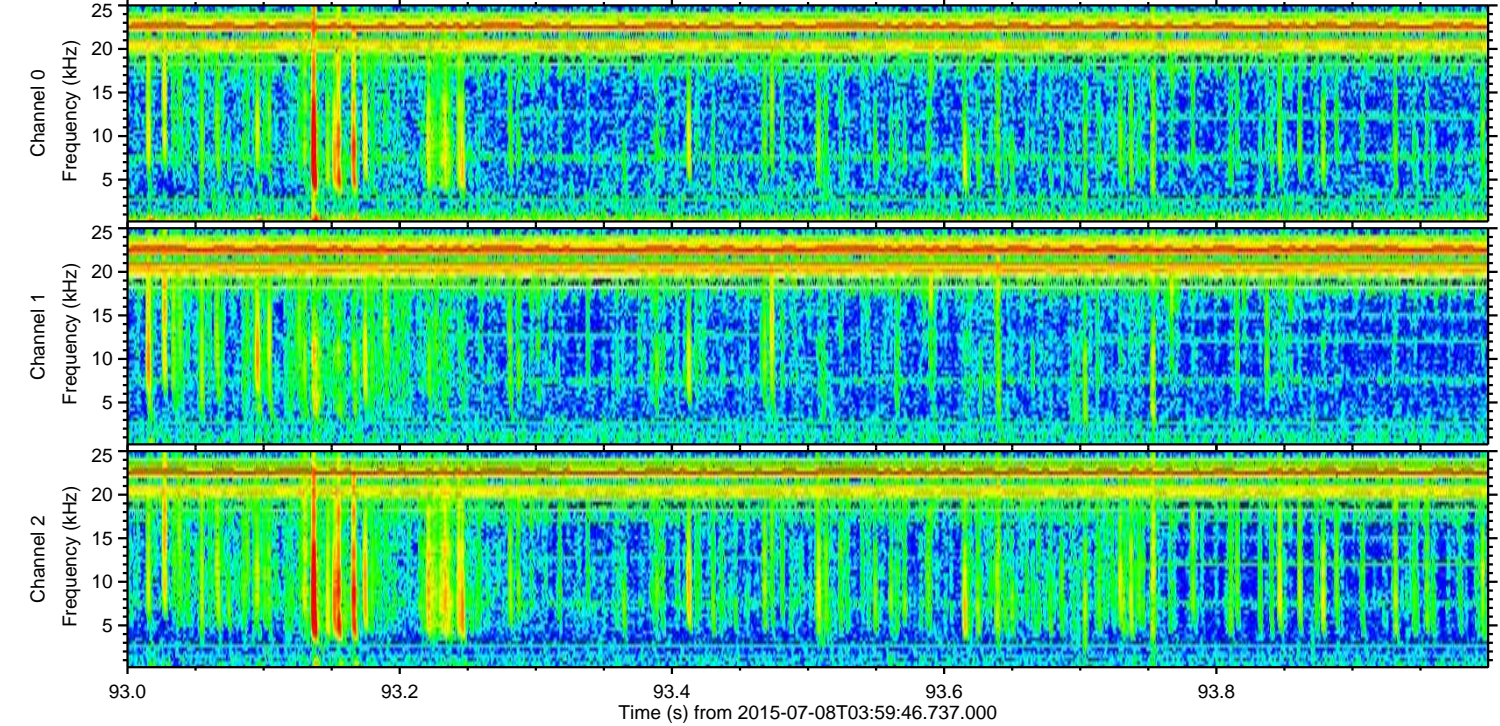
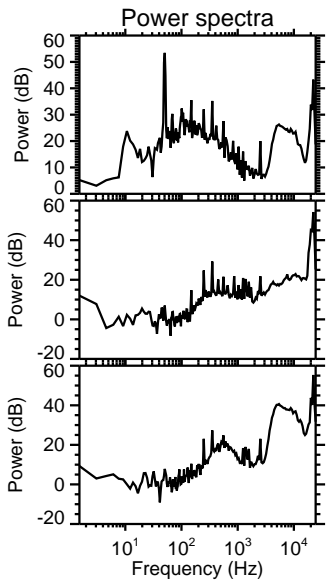
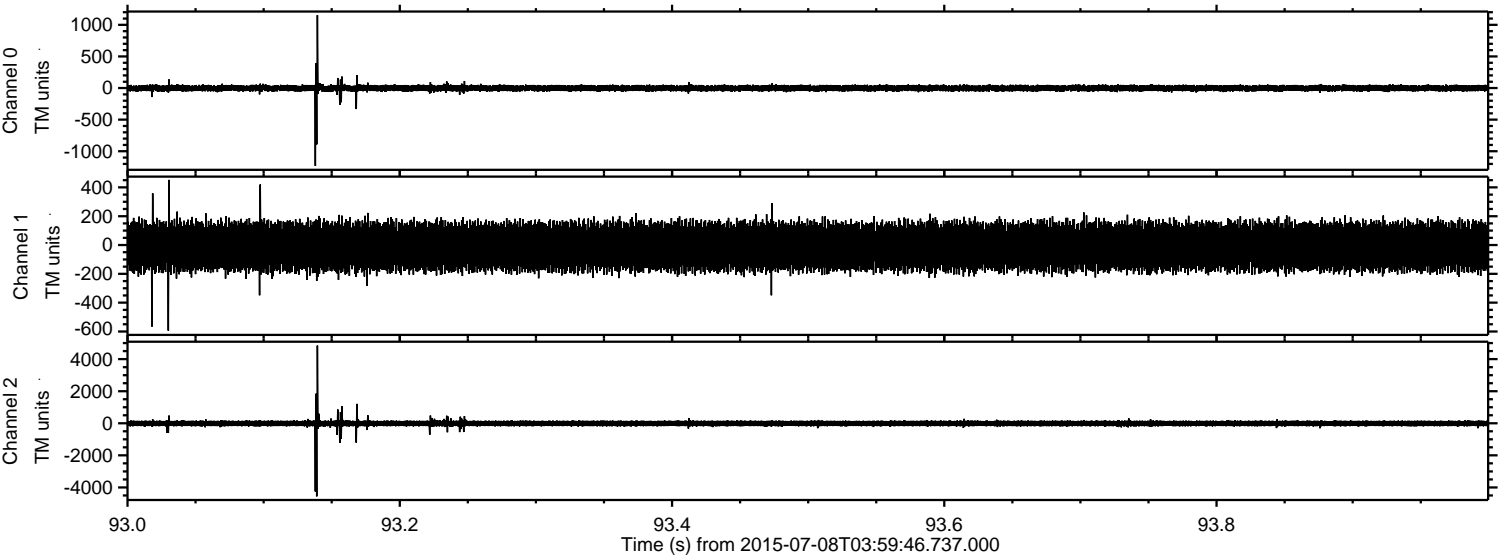

Processed Wed Jul 8 06:06:59 2015 by ELM ver.2012-10-06 from 001__elm20150708_035945__dat00.bin

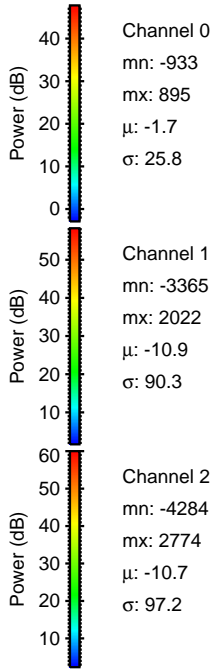
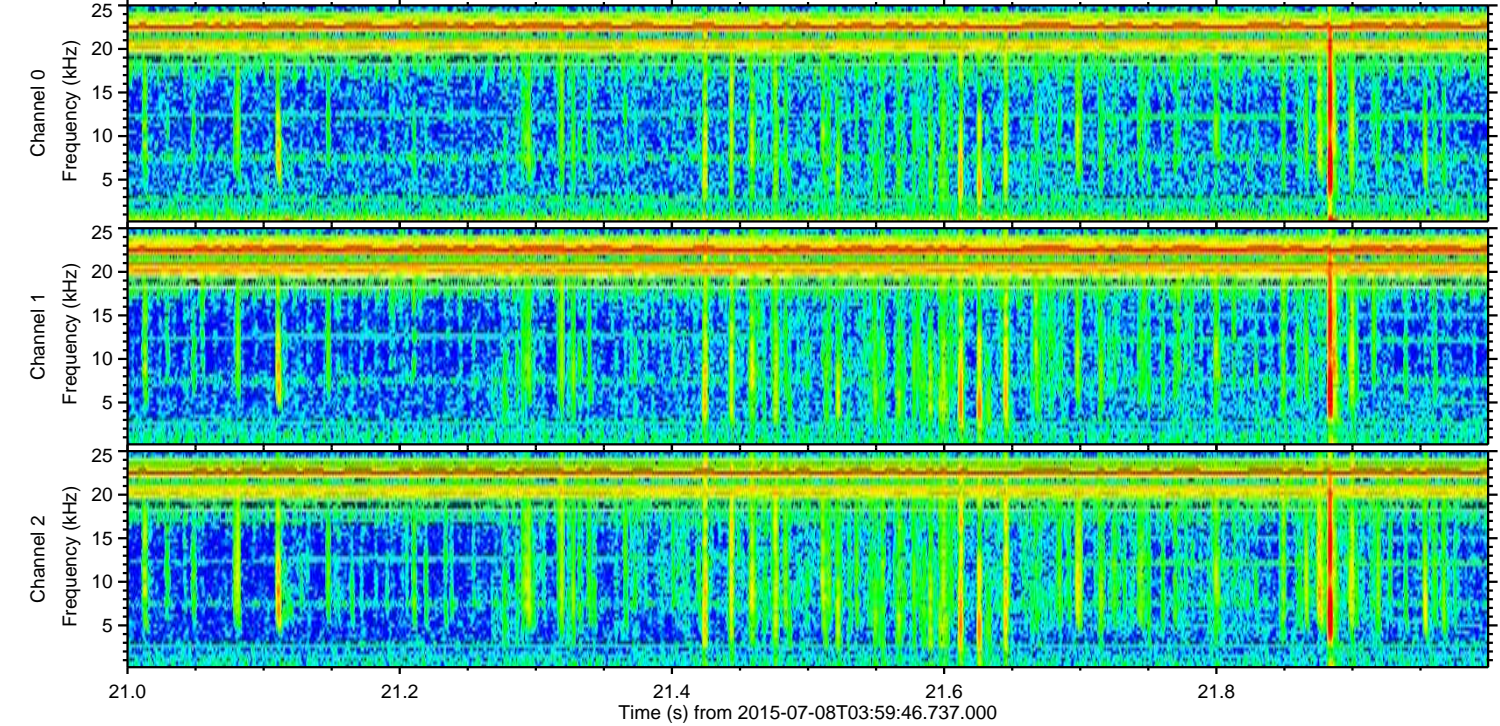
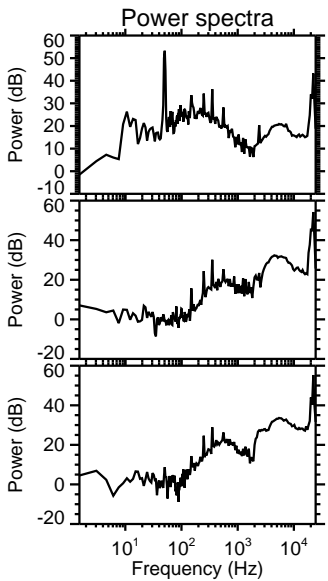
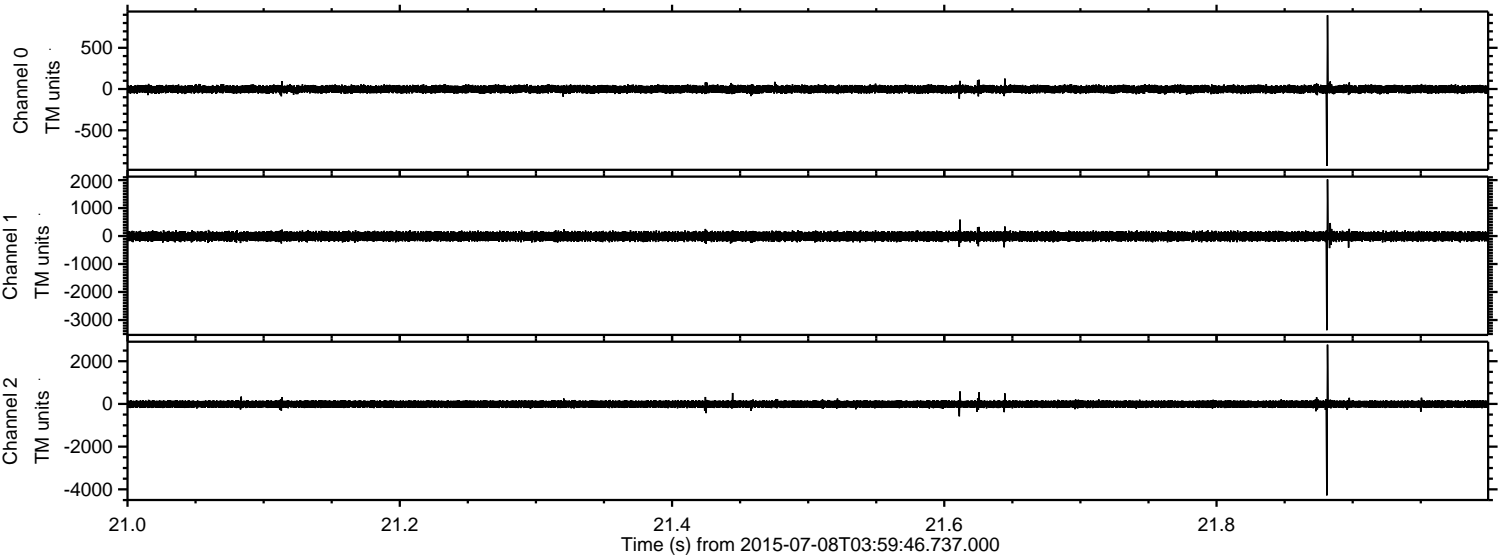

Processed Wed Jul 8 06:07:00 2015 by ELM ver.2012-10-06 from 001__elm20150708_035945__dat00.bin

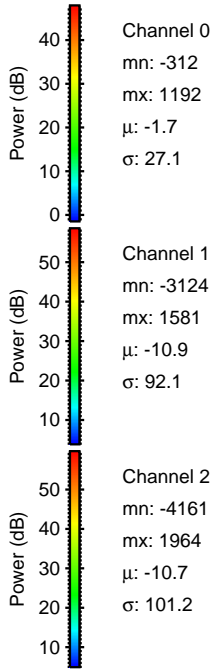
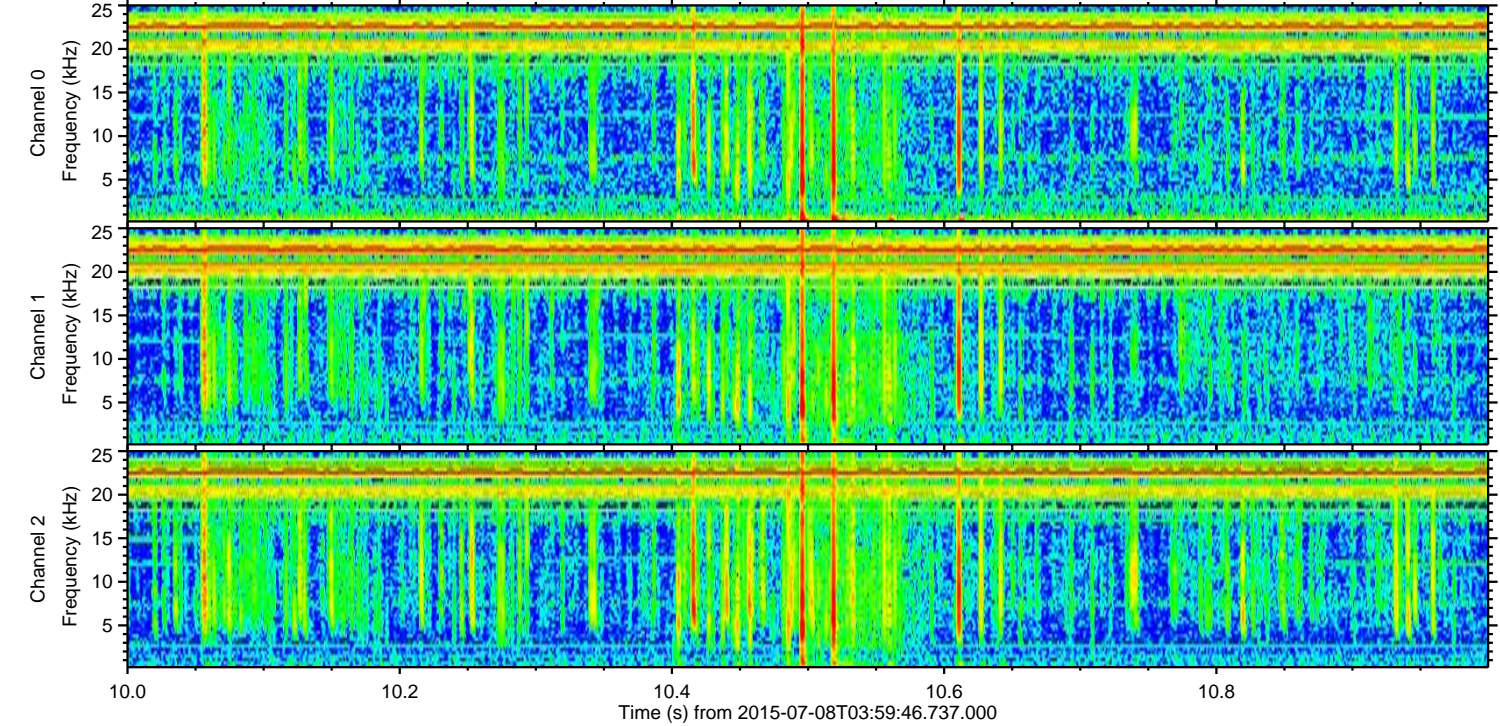
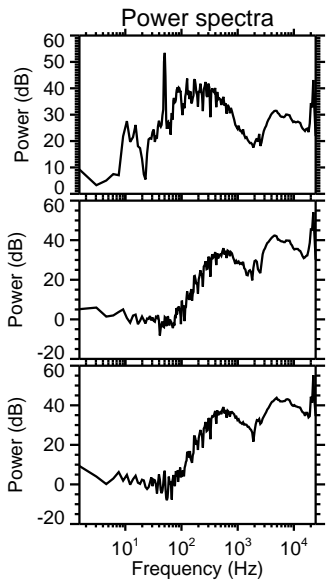
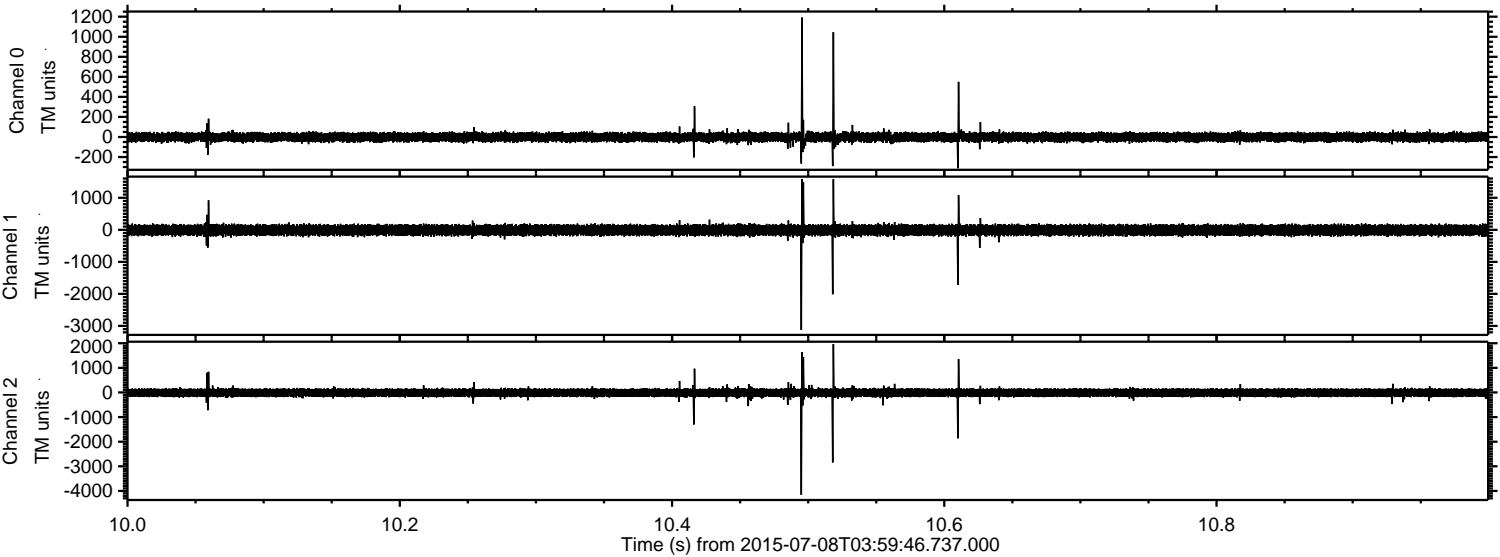

Channel 0
mn: -312
mx: 1192
 μ : -1.7
 σ : 27.1

Channel 1
mn: -3124
mx: 1581
 μ : -10.9
 σ : 92.1

Channel 2
mn: -4161
mx: 1964
 μ : -10.7
 σ : 101.2

Processed Wed Jul 8 06:07:01 2015 by ELM ver.2012-10-06 from 001__elm20150708_035945__dat00.bin

